

Peak Hour Report

YEAR 2018



In cooperation with the
United States Department of Transportation
Federal Highway Administration

Transportation Data, GIS & Modeling Office
tdgmoptrprocessing@wsdot.wa.gov
(360) 570-2392 MS:47380

TABLE OF CONTENT

Introduction

Statewide Map

Puget Sound Map

Site Index

Design Hour Factor

Factor Support Sheet

Data Summary

Site Data By Number

Glossary

Introduction

The Washington State Department of Transportation (WSDOT) is responsible for the administration of approximately 7,000 miles of roadway, involving large annual expenditures for planning, design, construction, and maintenance. This requires having reliable and current traffic volume and speed information, vehicle type classification information, and travel statistics throughout the state.

The *Peak Hour Report* lists the top 200 highest volume hours for the year at permanent traffic recorders around the state. Traffic volumes for these hours are provided in both actual terms and as a percentage of Annual Average Daily Traffic (referred to as the K factor). Also provided for each hour is the percentage of total traffic occurring in the highest volume direction (referred to as the D factor). This information is used by engineers and planners to estimate future volumes and design highway features.

For a given permanent traffic recorder, the “design hour factor” will usually represent the 30th highest hour, although when a location displays an atypically strong seasonal variation in traffic volumes then a lower volume hour may be more appropriate. This report provides a summary page that lists average design hour factors by various categorizations. These can be used by planners and engineers when a design hour factor is required but a permanent traffic recorder is not available near the area of interest.

Prepared by the
 WASHINGTON STATE DEPARTMENT OF TRANSPORTATION
 Multimodal Planning Division
 Transportation Data & GIS Office

In cooperation with the
 U.S. DEPARTMENT OF TRANSPORTATION
 Federal Highway Administration

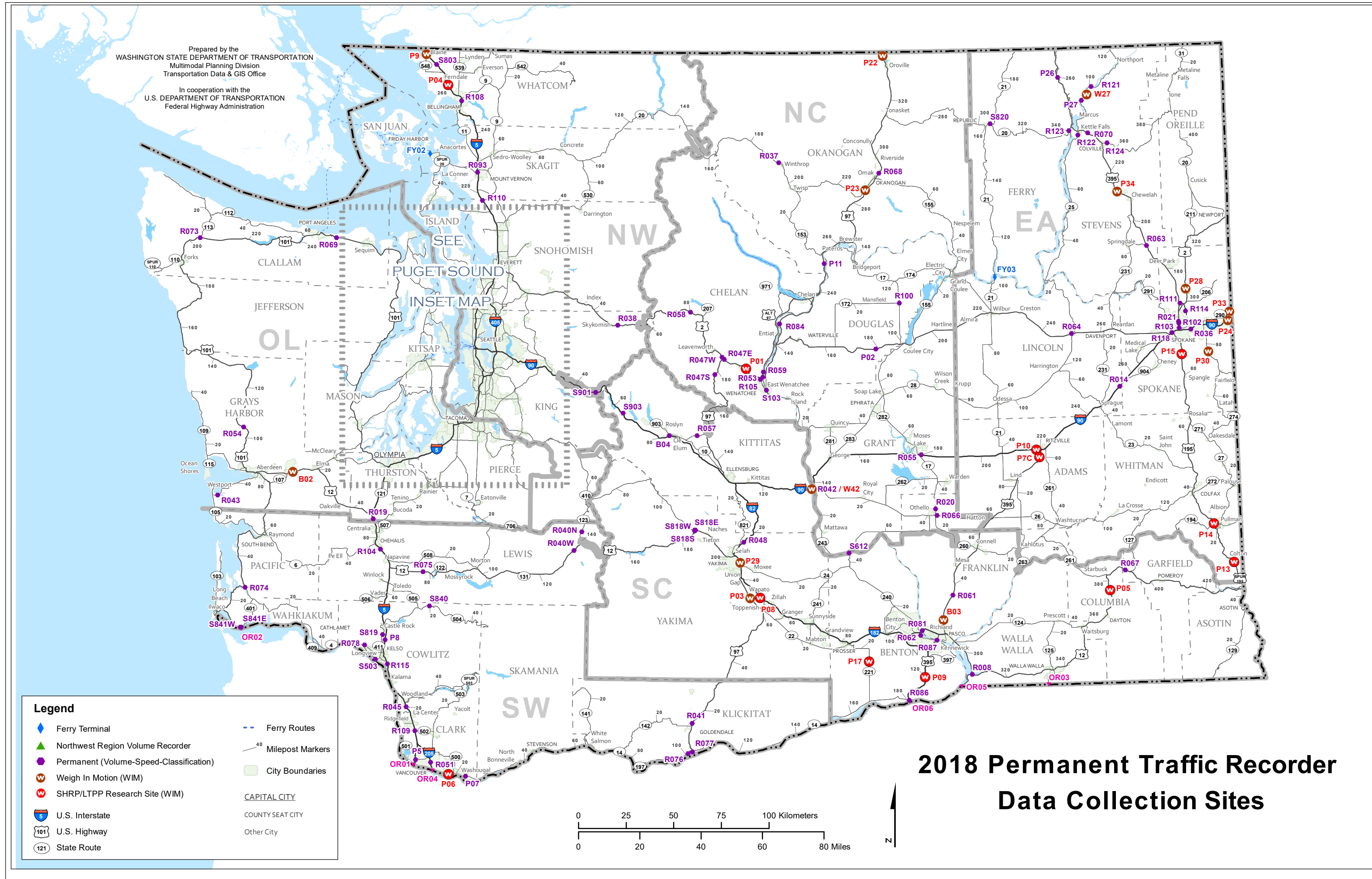

Legend

- ◆ Ferry Terminal
- ▲ Northwest Region Volume Recorder
- Permanent (Volume-Speed-Classification)
- ⊙ Weigh In Motion (WIM)
- ⊙ SHRP/LTPP Research Site (WIM)
- ⬇ Ferry Routes
- Milepost Markers
- City Boundaries
- ⬇ CAPITAL CITY
- ⬇ COUNTY SEAT CITY
- ⬇ Other City
- 5 U.S. Interstate
- 101 U.S. Highway
- 121 State Route

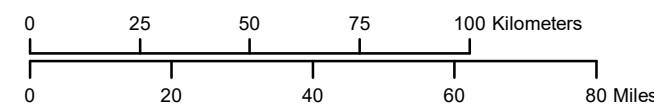

2018 Permanent Traffic Recorder Data Collection Sites

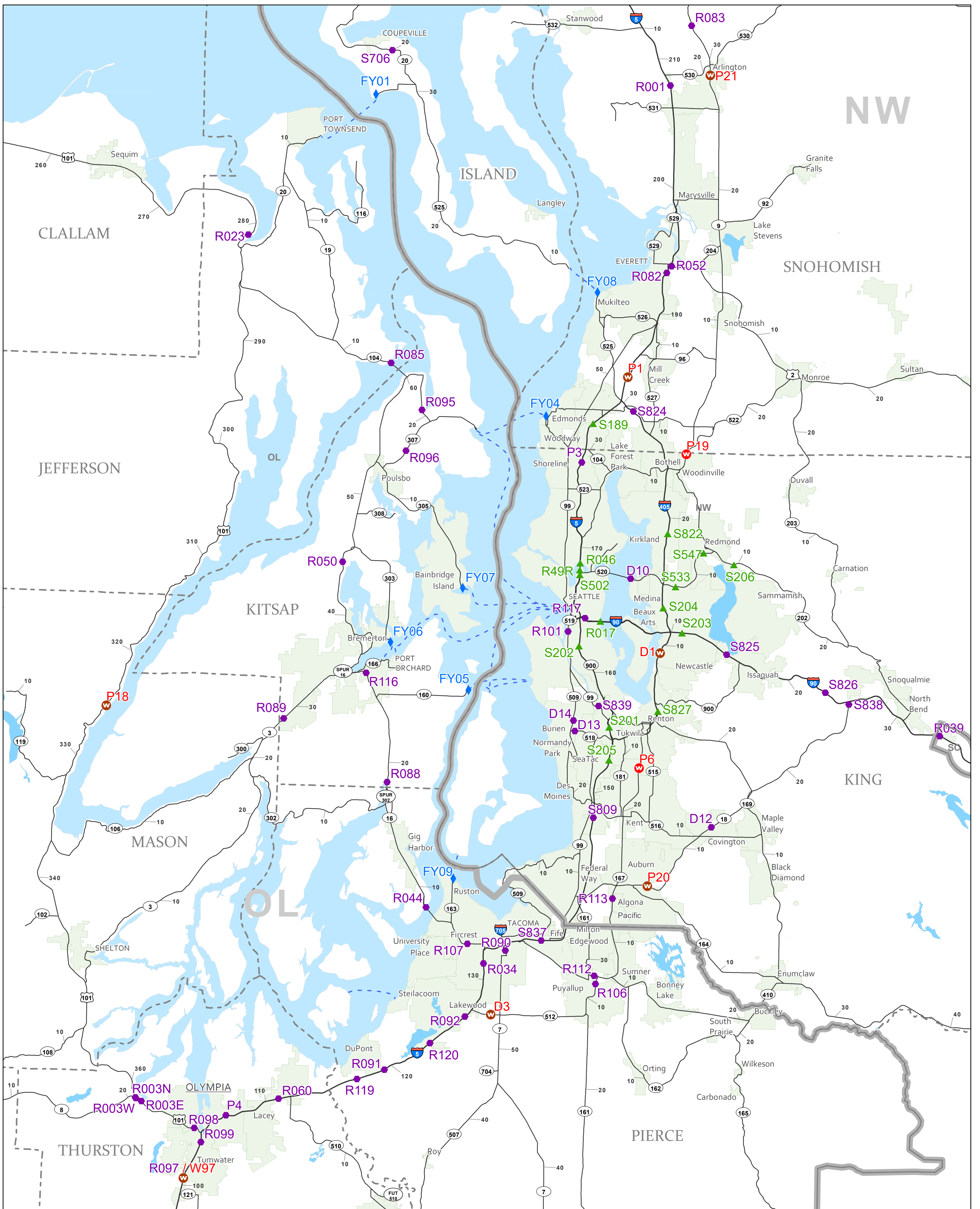

2018 Permanent Traffic Recorder Data Collection Sites

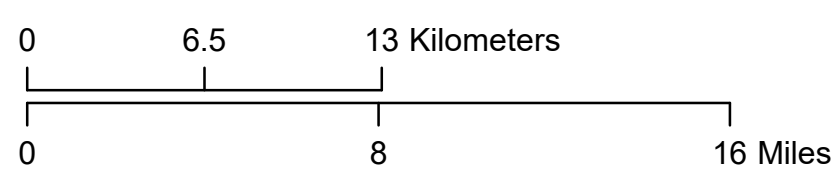

- Legend**
- ◆ Ferry Terminal
 - ▲ Northwest Region Volume Recorder
 - Permanent (Volume-Speed-Classification)
 - W Weigh In Motion (WIM)
 - W SHRP/LTPP Research Site (WIM)
 - I U.S. Interstate
 - 101 U.S. Highway
 - 121 State Route
 - Ferry Routes
 - Milepost Markers
 - City Boundaries
 - CAPITAL CITY
 - COUNTY SEAT CITY
 - Other City

Click on ID		(Sorted on SR)		SITE INDEX - PEAK HOUR REPORT 2018						
Site ID	Site Area	State Route	Mile Post	Location Description	Region Office	Geographic Region	Rural Urban	Rec-reation	Data Status	
R052	EVERETT	002	0.26	E/O I-5 I/C	NW	Western	U			
R038	SKYKOMISH	002	50.12	E/O OLD CASCADE HIGHWAY	NW	Western	R	Yes		
R058	NASON CREEK	002	80.20	E/O NASON RIDGE ROAD	NC	Eastern	R	Yes		
R047W	PESHASTIN	002	103.92	W/O GREEN AND SAUNDERS ROADS	NC	Eastern	R			
R047E	DRYDEN	002	104.84	E/O US 97	NC	Eastern	R			
P01	CASHMERE	002	113.10	W/O RED APPLE ROAD	NC	Eastern	R			
R053	WENATCHEE	002	119.77	E/O US 97 AR I/C	NC	Eastern	U			
P02	COULEE CITY	002	179.10	E/O J SE	NC	Eastern	R			
R064	DAVENPORT	002	250.50	W/O GUNNING RD	EA	Eastern	R			
R021	SPOKANE	002	289.79	N/O WALTON AVENUE	EA	Eastern	U			
P28	CHATTAROY	002	301.40	S/O NORWOOD ROAD	EA	Eastern	R			
R089	BELFAIR	003	28.68	S/O LAKE FLORA ROAD	OL	Western	U			
R050	SILVERDALE	003	44.33	N/O NEWBERRY HILL I/C	OL	Western	U			
R078	LONGVIEW	004	55.05	W/O SR 432 AND COAL CREEK ROAD	SW	Western	R			
P5	VANCOUVER	005	1.98	S/O SR 500 NE 39TH STREET I/C	SW	Western	U			
R109	BATTLEGROUND	005	11.65	N/O SR 502 I/C	SW	Western	R			
R045	WOODLAND	005	20.14	S/O SR 503 I/C	SW	Western	U			
R115	KELSO	005	35.88	S/O SR 432 I/C	SW	Western	U			
P8	KELSO	005	44.30	N/O KELSO WEIGH STATION	SW	Western	R			
R104	CHEHALIS	005	75.35	N/O LABREE ROAD I/C	SW	Western	U			
R019	GRAND MOUND	005	85.57	S/O US 12 I/C	OL	Western	R			
R097	TUMWATER	005	100.54	S/O TUMWATER BLVD I/C	OL	Western	U			
R099	TUMWATER	005	104.04	N/O DESCHUTES PARKWAY OFF RAMP	OL	Western	U			
P4	OLYMPIA	005	106.70	S/O PACIFIC AVENUE I/C	OL	Western	U			
R060	LACEY	005	110.03	S/O SR 510 I/C	OL	Western	U			
R119	FT LEWIS	005	117.18	N/O MOUNTS RD I/C	OL	Western	R		No Data	
R091	DUPONT	005	119.39	N/O DUPONT I/C	OL	Western	U			
R120	LAKESWOOD	005	123.43	S/O THORNE LANE I/C	OL	Western	U			
R092	LAKESWOOD	005	126.18	S/O SR 512 I/C	OL	Western	U			
R034	TACOMA	005	131.18	N/O S 56TH STREET I/C	OL	Western	U		No Data	
S837	FIFE	005	136.80	S/O SR 99 I/C	OL	Western	U		No Data	
S809	KENT	005	148.07	S/O SR 516 I/C	NW	Western	U			
S205	TUKWILA	005	153.48	S/O SR 405/SR 518 I/C	NW	Western	U			
S201	TUKWILA	005	155.69	N/O SR 405/SR 518 I/C	NW	Western	U		No Data	
S202	SEATTLE	005	162.35	N/O CORSON AVENUE I/C	NW	Western	U		No Data	
R046	SEATTLE	005	168.84	S/O NE 45TH STREET I/C	NW	Western	U			
P3	SHORELINE	005	176.72	AT NE 185TH STREET UXING	NW	Western	U			
S189	MTLAKE TERRACE	005	179.88	N/O 220TH STREET SW I/C	NW	Western	U			
P1	EVERETT	005	184.48	N/O 164TH STREET SW I/C	NW	Western	U			
R082	EVERETT	005	193.07	S/O PACIFIC AVENUE I/C	NW	Western	U			
R001	MARYSVILLE	005	207.76	S/O SR 530 I/C	NW	Western	R			
R110	CONWAY	005	217.17	S/O STARBIRD RD I/C	NW	Western	R			
R093	MOUNT VERNON	005	226.96	N/O SR 536 I/C	NW	Western	U		No Data	
R108	BELLINGHAM	005	253.81	N/O IOWA STREET I/C	NW	Western	U			
P04	FERNDALE	005	261.33	N/O SLATER ROAD I/C	NW	Western	U			
S803	CUSTER	005	269.41	S/O BIRCH BAY/LYNDEN ROAD I/C	NW	Western	R			

Click on ID		(Sorted on SR)		SITE INDEX - PEAK HOUR REPORT 2018						
Site ID	Site Area	State Route	Mile Post	Location Description	Region Office	Geographic Region	Rural Urban	Rec-reation	Data Status	
P9	PEACE PORTAL	005	274.17	N/O PEACE PORTAL DRIVE I/C	NW	Western	U			
R090	TACOMA	007	58.20	N/O 38TH STREET I/C	OL	Western	U			
R003W	OLYMPIA	008	20.67	AT US 101 BRIDGE	OL	Western	U		No Data	
P21	ARLINGTON	009	28.75	N/O HIGHLAND DRIVE	NW	Western	U			
R083	BRYANT	009	32.98	N/O 53RD AVE NE	NW	Western	R			
B02	BRADY	012	12.30	W/O MONTE BRADY LOOP ROAD WYE CONN	OL	Western	U			
R075	SALKUM	012	77.78	E/O KENNEDY ROAD	SW	Western	R			
R040W	PACKWOOD	012	135.10	W/O COAL CREEK BRIDGE	SW	Western	R	Yes		
S818S	WHITE PASS	012	185.25	S/O SR 410 I/C	SC	Eastern	R	Yes		
S818E	NACHES	012	185.62	E/O SR 410	SC	Eastern	R	Yes		
R008	WALLULA	012	307.90	E/O US 730 WALLULA SPUR	SC	Eastern	R			
P05	DAYTON	012	376.98	W/O TUCANNON RIVER BRIDGE	SC	Eastern	R			
R067	POMEROY	012	389.71	W/O PATAHA CREEK BRIDGE	SC	Eastern	R			
P06	CAMAS	014	11.90	E/O ALPINE RD	SW	Western	U			
P07	WASHOUGAL	014	17.70	E/O 32ND STREET	SW	Western	U			
R076	MARYHILL	014	100.64	W/O SR 14 MARYHILL SPUR-MARYHILL	SW	Eastern	R			
R077	STONEHENGE	014	102.27	W/O MARYHILL ROAD	SW	Eastern	R			
R107	TACOMA	016	1.63	W/O UNION AVENUE I/C	OL	Western	U			
R044	TACOMA	016	8.43	W/O TACOMA NARROWS BR	OL	Western	U			
R088	BURLEY	016	18.65	N/O SR 302 PURDY SPUR	OL	Western	R			
R116	PORT ORCHARD	016	27.09	W/O CLIFTON RD I/C	OL	Western	U			
R020	OTHELLO	017	30.37	S/O LEE ROAD	NC	Eastern	R			
R100	MANSFIELD	017	112.25	N/O SR 172	NC	Eastern	R			
P20	AUBURN	018	5.26	E/O SR 164 I/C	NW	Western	U			
D12	COVINGTON	018	12.55	AT 180TH AVENUE SE UXING	NW	Western	U			
S838	ECHO GLEN	018	27.62	S/O SE 104TH ST	NW	Western	R			
S706	COUPEVILLE	020	20.02	E/O RHODODENDRON	NW	Western	R			
R037	WINTHROP	020	191.90	W/O RADER ROAD	NC	Eastern	R	Yes		
S820	REPUBLIC	020	304.60	W/O FAIRGROUNDS ROAD	EA	Eastern	R			
R123	SHERMAN PASS	020	340.64	E/O MELLEBERGER RD	EA	Eastern	R			
R124	EAST COLVILLE	020	356.01	E/O EVERGREEN RD	EA	Eastern	R			
S612	VERNITA	024	43.50	AT COLUMBIA RIVER BRIDGE	SC	Eastern	R			
R122	KETTLE FALLS	025	79.88	S/O HILLCREST LOOP RD	EA	Eastern	R			
P27	BOSSBURG	025	97.00	N/O BOSSBURG ROAD	EA	Eastern	R			
R121	NORTHPORT	025	100.60	N/O WILLIAMS LAKE RD	EA	Eastern	R			
R066	OTHELLO	026	43.06	E/O SR 17 I/C	NC	Eastern	R	Yes		
P30	SPOKANE VALLEY	027	77.30	S/O GIBBS ROAD	EA	Eastern	R			
R048	SELAH	082	24.83	E/O SELAH CR REST AREA ON RAMP	SC	Eastern	R			
P29	YAKIMA	082	34.02	NW/O SR 24 I/C	SC	Eastern	U			
P08	BUENA	082	48.50	W/O SR 22 I/C	SC	Eastern	R			
P09	PLYMOUTH	082	121.20	W/O COFFIN ROAD I/C	SC	Eastern	R			
R086	UMATILLA	082	132.03	E/O SR 14 I/C	SC	Eastern	R		No Data	
R117	RAINIER AVE	090	2.98	W/O RAINIER AVE I/C	NW	Western	U			
R017	SEATTLE	090	4.22	AT EAST END OF MT BAKER TUNNEL	NW	Western	U			
S203	BELLEVUE	090	10.82	E/O I-405 I/C	NW	Western	U			
S825	ISSAQUAH	090	14.65	W/O SR 900 I/C	NW	Western	U			

Click on ID		(Sorted on SR)		SITE INDEX - PEAK HOUR REPORT 2018						
Site ID	Site Area	State Route	Mile Post	Location Description	Region Office	Geographic Region	Rural Urban	Rec-reation	Data Status	
S826	PRESTON	090	23.54	E/O JONES ROAD I/C	NW	Western	R		No Data	
R039	NORTH BEND	090	33.56	W/O 468TH AVENUE SE I/C	SC	Western	U		No Data	
S901	TINKHAM	090	47.71	AT TINKHAM ROAD UXING	SC	Western	R		No Data	
S903	CABIN CREEK	090	63.98	AT CABIN CREEK ROAD UXING	SC	Eastern	R			
B04	CLE ELUM	090	82.70	W/O W FIRST STREET I/C	SC	Eastern	R			
R042	VANTAGE	090	136.59	E/O HUNTZINGER ROAD I/C	SC	Eastern	R			
R055	MOSES LAKE	090	180.33	E/O SR 17 I/C	NC	Eastern	R			
P10	RITZVILLE	090	218.83	W/O US 395 I/C	EA	Eastern	R			
R014	FISHTRAP	090	254.23	E/O FISHTRAP ROAD I/C	EA	Eastern	R			
R118	SPOKANE	090	278.80	E/O SR 2 I/C	EA	Eastern	U			
R036	SPOKANE VALLEY	090	285.23	W/O SPRAGUE AVENUE I/C	EA	Eastern	U			
P24	SPOKANE	090	298.79	W/O SPOKANE BRIDGE ROAD I/C	EA	Eastern	U			
R041	GOLDENDALE	097	13.41	N/O STATE FRONTAGE ROAD	SW	Eastern	R			
P03	WAPATO	097	66.30	S/O PROGRESSIVE ROAD WYE CONN	SC	Eastern	R			
R047S	BLEWETT PASS	097	178.19	S/O OLD BLEWETT ROAD	NC	Eastern	R			
R084	ORONDO	097	220.55	N/O BRAYS ROAD	NC	Eastern	R			
P11	PATEROS	097	250.35	N/O STARR ROAD	NC	Eastern	R			
P23	OKANOGAN	097	286.16	S/O SR 20	NC	Eastern	R			
R068	OMAK	097	293.42	N/O COPPLE ROAD	NC	Eastern	R			
P22	OROVILLE	097	335.30	S/O SHIRLEY ROAD	NC	Eastern	R			
R059	ROCKY REACH	097AR	201.53	N/O OHME GARDEN AND WAREHOUSE ROADS	NC	Eastern	U			
R101	SEATTLE	099	29.37	N/O SPOKANE STREET BRIDGE	NW	Western	U			
S841NW	ASTORIA/CHINOOK	101	0.60	NW/O SR 401 I/C	SW	Western	R			
R074	NEMAH	101	30.00	N/O SR 4	SW	Western	R	Yes		
R054	HUMPTULIPS	101	104.55	S/O HENSEL ROAD	OL	Western	R			
R073	SAPPHO	101	204.00	E/O SR 113/BURNT MOUNTAIN ROAD	OL	Western	R			
R069	PORT ANGELES	101	254.35	EAST OF LAKE FARM ROAD	OL	Western	U			
R023	DISCOVERY BAY	101	281.15	S/O ORCAS AND HOLLAND DRIVES	OL	Western	R			
P18	LILLIWAUP	101	324.80	S/O EAGLE CREEK BRIDGE	OL	Western	R			
R003N	OLYMPIA	101	361.37	N/O SR 8	OL	Western	U			
R003E	OLYMPIA	101	362.01	E/O SR 8	OL	Western	U			
R098	OLYMPIA	101	366.77	E/O COOPER POINT RD I/C	OL	Western	U			
R085	HOOD CANAL	104	13.92	AT HOOD CANAL BRIDGE	OL	Western	R			
R095	PT GAMBLE	104	19.48	W/O OLD PORT GAMBLE ROAD WYE CONN	OL	Western	R			
R043	WESTPORT	105	31.92	AT ELK RIVER BRIDGE	OL	Western	R			
R040N	OHANAPECOSH	123	3.88	N/O ENTRANCE / EXIT OHANAPECOSH CAMPGROUND	SW	Western	R	Yes		
R112	FORT MALONE	167	5.71	S/O SR 512 I/C	OL	Western	U			
R113	ALGONA	167	13.30	S/O 15TH STREET SW I/C	NW	Western	U			
P6	KENT	167	23.70	N/O S 212TH STREET I/C	NW	Western	U			
R081	PASCO	182	6.34	AT COLUMBIA RIVER BRIDGE	SC	Eastern	U			
P13	UNIONTOWN	195	6.01	S/O BAUER RD NO 9440	EA	Eastern	R			
P14	PULLMAN	195	22.20	S/O SR 270	EA	Eastern	R			
P15	SPANGLE	195	87.70	N/O WASHINGTON ROAD	EA	Eastern	R			
S206	REDMOND	202	9.65	W/O 204TH PLACE NE	NW	Western	U			
R051	VANCOUVER	205	29.85	N/O MILL PLAIN I/C	SW	Western	U			
P17	PROSSER	221	13.10	S/O SELLARDS ROAD	SC	Eastern	R			

Click on ID (Sorted on SR) SITE INDEX - PEAK HOUR REPORT 2018									
Site ID	Site Area	State Route	Mile Post	Location Description	Region Office	Geographic Region	Rural Urban	Rec-reation	Data Status
R062	RICHLAND	240	37.20	W/O COLUMBIA PARK TRAIL I/C	SC	Eastern	U		
S103	EAST WENATCHEE	285	0.40	AT COLUMBIA RIVER BRIDGE	NC	Eastern	U		
R105	WENATCHEE	285	4.51	AT WENATCHEE RIVER BRIDGE	NC	Eastern	U		
P33	NEWMAN LAKE	290	17.66	W/O IDAHO ROAD	EA	Eastern	R		
R096	POULSBORO	307	2.31	S/O NE GUNDERSON ROAD	OL	Western	R		
R087	KENNEWICK	395	18.58	AT COLUMBIA RIVER BRIDGE	SC	Eastern	U		
B03	PASCO	395	27.20	S/O VINEYARD DR	SC	Eastern	R		
R061	ELTOPIA	395	36.24	N/O E ELM ROAD	SC	Eastern	R		
P7C	RITZVILLE	395	93.01	S/O I-90 I/C	EA	Eastern	R		
R063	LOON LAKE	395	190.29	S/O SR 292	EA	Eastern	R		
P34	CHEWELAH	395	212.65	S/O IMMEL RD	EA	Eastern	R		
R070	KETTLE FALLS	395	235.60	S/O PINGSTON ROAD	EA	Eastern	R		
P26	ORIENT	395	260.00	S/O LOUISE AVENUE	EA	Eastern	R		
R114	SPOKANE	395SPNSC	163.98	S/O PARKSMITH DRIVE I/C	EA	Eastern	U		
R111	WANDEMERE	395SPNSC	167.18	W/O FARWELL ROAD I/C	EA	Eastern	U		
S841NE	ASTORIA/MEGLER	401	0.15	NE/O SR101	SW	Western	R		
S827	RENTON	405	4.96	N/O SUNSET BLVD NE	NW	Western	U		
D1	BELLEVUE	405	9.26	AT 112TH AVENUE SE UXING	NW	Western	U		
S204	BELLEVUE	405	13.04	N/O SE 8TH STREET I/C	NW	Western	U		
S822	KIRKLAND	405	18.70	N/O NE 85TH STREET I/C	NW	Western	U		
S824	BOTHELL	405	28.99	N/O SR 527 I/C	NW	Western	U		No Data
S818W	CHINOOK PASS	410	116.26	W/O SR 12 I/C	SC	Eastern	R	Yes	
S819	LEXINGTON	411	7.97	S/O SANDY BEND ROAD	SW	Western	R		
S503	LONGVIEW	433	0.70	AT COLUMBIA RIVER BRIDGE	SW	Western	U		
S840	KID VALLEY	504	19.43	E/O PRIVATE ROAD 1900	SW	Western	R	Yes	
D14	BURIEN	509	26.37	N/O SR 518 I/C	NW	Western	U		
D3	PARKLAND	512	1.53	W/O SR 7 I/C	OL	Western	U		
R106	PUYALLUP	512	11.43	E/O PIONEER AVENUE I/C	OL	Western	U		
D13	BURIEN	518	0.35	E/O SR 509 I/C	NW	Western	U		No Data
S502	SEATTLE	520	0.00	AT SR 520 BEGIN ROUTE	NW	Western	U		
D10	SEATTLE	520	4.00	W/O 76TH AVE NE UXING	NW	Western	U		
S533	BELLEVUE	520	7.93	W/O 148TH AVENUE NE I/C	NW	Western	U		
S547	REDMOND	520	12.01	E/O W. LAKE SAMMAMISH PKWY I/C	NW	Western	U		
P19	WOODINVILLE	522	13.30	W/O SR 9 I/C	NW	Western	U		
S839	TUKWILA	599	1.15	E/O SR 99 I/C	NW	Western	U		
R057	TEANAWAY	970	6.85	W/O TEANAWAY ROAD	SC	Eastern	R	Yes	

PEAK HOUR REPORT 2018
AVERAGE DESIGN HOUR FACTORS AS A PERCENT OF AADT

STATEWIDE AVERAGE OF <u>157</u> TOTAL LOCATIONS	DESIGN FACTOR AVG <u>11.03</u> %
STATEWIDE AVERAGE OF <u>84</u> RURAL LOCATIONS	DESIGN FACTOR AVG <u>12.94</u> %
STATEWIDE AVERAGE OF <u>73</u> URBAN LOCATIONS	DESIGN FACTOR AVG <u>8.82</u> %

0-2,500 AADT =	<u>15.63</u> %	<u>6</u> RECREATIONAL	&	<u>15</u> OTHER RURAL LOCATIONS	
2,500-5,000 AADT =	<u>13.55</u> %	<u>4</u> RECREATIONAL	&	<u>11</u> OTHER RURAL	& <u>0</u> URBAN LOCATIONS
5,000-10,000 AADT =	<u>12.15</u> %	<u>2</u> RECREATIONAL	&	<u>18</u> OTHER RURAL	& <u>3</u> URBAN LOCATIONS
10,000-20,000 AADT =	<u>11.63</u> %			<u>14</u> RURAL	& <u>3</u> URBAN LOCATIONS
20,000-50,000 AADT =	<u>10.25</u> %			<u>8</u> RURAL	& <u>14</u> URBAN LOCATIONS
50,000-100,000 AADT =	<u>9.10</u> %			<u>5</u> RURAL	& <u>27</u> URBAN LOCATIONS
100,000-200,000 AADT =	<u>7.80</u> %			<u>1</u> RURAL	& <u>20</u> URBAN LOCATIONS
Over 200,000 AADT =	<u>7.10</u> %				<u>6</u> URBAN LOCATIONS

WESTERN WASHINGTON

AVERAGE OF <u>86</u> LOCATIONS	DESIGN FACTOR <u>9.93</u> %
AVERAGE OF <u>27</u> RURAL LOCATIONS	DESIGN FACTOR <u>13.08</u> %
AVERAGE OF <u>59</u> URBAN LOCATIONS	DESIGN FACTOR <u>8.49</u> %

EASTERN WASHINGTON

AVERAGE OF <u>71</u> LOCATIONS	DESIGN FACTOR <u>12.35</u> %
AVERAGE OF <u>57</u> RURAL LOCATIONS	DESIGN FACTOR <u>12.88</u> %
AVERAGE OF <u>14</u> URBAN LOCATIONS	DESIGN FACTOR <u>10.21</u> %

NOTE: K 100 was used at 12 RECREATIONAL LOCATIONS AVERAGE 18.32 %

PEAK HOUR REPORT 2018

(Sorted by AADT)

Factor Support Sheet

0 - 2500 AADT			AADT	K30 FACTOR	K100 FACTOR	DESIGN FACTOR	D-FACTOR	URBAN	RURAL	K-REC	LOCATION	
SITE	SR	MP									Eastern	Western
P27	025	97.00	360	14.44	12.22	14.44	51.92		R		Eastern	
P26	395	260.00	611	14.89	12.44	14.89	53.85		R		Eastern	
R100	017	112.25	646	14.24	12.07	14.24	68.48		R		Eastern	
P02	002	179.10	750	16.40	13.33	16.40	50.41		R		Eastern	
S840	504	19.43	764	35.99	28.93	28.93	60.36		R	K		Western
R121	025	100.60	879	11.04	9.78	11.04	73.20		R		Eastern	
R040N	123	3.88	1,185	22.95	17.97	17.97	54.78		R	K		Western
R077	014	102.27	1,423	14.69	12.51	14.69	57.89		R		Eastern	
R122	025	79.88	1,501	12.86	11.79	12.86	56.99		R		Eastern	
R123	020	340.64	1,591	12.38	11.63	12.38	51.78		R		Eastern	
P22	097	335.30	1,787	13.49	12.48	13.49	59.75		R		Eastern	
R067	012	389.71	1,967	13.57	12.20	13.57	57.68		R		Eastern	
P05	012	376.98	1,982	12.87	11.71	12.87	56.86		R		Eastern	
R076	014	100.64	2,125	14.07	12.33	14.07	57.86		R		Eastern	
S820	020	304.60	2,195	13.08	11.71	13.08	67.94		R		Eastern	
R037	020	191.90	2,198	21.34	17.56	17.56	74.41		R	K	Eastern	
R040W	012	135.10	2,201	27.76	20.08	20.08	75.45		R	K		Western
S818W	410	116.26	2,259	20.41	16.91	16.91	54.23		R	K	Eastern	
R083	009	32.98	2,291	15.54	13.09	15.54	62.92		R			Western
S818S	012	185.25	2,378	25.65	19.72	19.72	59.84		R	K	Eastern	
R054	101	104.55	2,424	13.53	11.80	13.53	50.61		R			Western
21	Totals/Averages		1,596	17.20	14.39	15.63	59.87	0	21	6	16	5

PEAK HOUR REPORT 2018

(Sorted by AADT)

Factor Support Sheet

2,500 - 5,000 AADT												
SITE	SR	MP	AADT	K30 FACTOR	K100 FACTOR	DESIGN FACTOR	D-FACTOR	URBAN	RURAL	K-REC	LOCATION	
P17	221	13.10	2,506	11.37	10.53	11.37	67.72		R		Eastern	
R124	020	356.01	2,563	10.73	10.22	10.73	54.18		R		Eastern	
R073	101	204.00	2,669	14.91	13.34	14.91	51.51		R			Western
R074	101	30.00	2,748	20.09	16.01	16.01	56.70		R	K		Western
R066	026	43.06	2,777	18.65	14.66	14.66	83.78		R	K	Eastern	
S841NE	401	0.15	2,935	15.47	13.05	15.47	58.15		R			Western
P18	101	324.80	2,995	17.70	15.39	17.70	55.28		R			Western
R064	002	250.50	3,040	11.91	10.99	11.91	50.55		R		Eastern	
S819	411	7.97	3,550	10.20	9.63	10.20	66.85		R			Western
P14	195	22.20	3,892	11.54	10.23	11.54	53.23		R		Eastern	
P23	097	286.16	3,990	10.93	9.85	10.93	52.52		R		Eastern	
S818E	012	185.62	4,427	22.43	18.00	18.00	50.65		R	K	Eastern	
R058	002	80.20	4,794	19.61	17.33	17.33	55.43		R	K	Eastern	
P11	097	250.35	4,888	11.72	10.82	11.72	72.25		R		Eastern	
P13	195	6.01	4,953	10.74	9.91	10.74	57.33		R		Eastern	
15	Totals/Averages		3,515	14.53	12.66	13.55	59.08	0	15	4	10	5

PEAK HOUR REPORT 2018

(Sorted by AADT)

Factor Support Sheet

5,000 - 10,000 AADT												
SITE	SR	MP	AADT	K30 FACTOR	K100 FACTOR	DESIGN FACTOR	D-FACTOR	URBAN	RURAL	K-REC	LOCATION	
S612	024	43.50	5,131	11.34	10.21	11.34	59.11		R		Eastern	
R084	097	220.55	5,219	12.01	10.88	12.01	52.63		R		Eastern	
R057	970	6.85	5,299	18.12	15.74	15.74	73.85		R	K	Eastern	
R043	105	31.92	5,484	12.51	11.07	12.51	54.66		R		Western	
R041	097	13.41	5,504	13.05	11.46	13.05	52.23		R		Eastern	
R078	004	55.05	5,552	10.19	9.47	10.19	61.31		R		Western	
R068	097	293.42	5,688	10.57	9.70	10.57	52.41		R		Eastern	
R038	002	50.12	5,721	19.21	16.87	16.87	95.81		R	K	Western	
R095	104	19.48	5,953	11.66	10.55	11.66	50.29		R		Western	
R047S	097	178.19	6,362	17.13	14.85	17.13	63.21		R		Eastern	
P30	027	77.30	6,403	10.65	9.89	10.65	59.24		R		Eastern	
P34	395	212.65	6,788	10.39	9.66	10.39	52.77		R		Eastern	
S841NW	101	0.60	7,024	13.13	12.16	13.13	56.62		R		Western	
R020	017	30.37	7,394	9.91	9.29	9.91	53.89		R		Eastern	
R075	012	77.78	7,618	12.16	10.82	12.16	56.37		R		Western	
R059	097AR	201.53	7,771	13.16	11.79	13.16	52.49	U			Eastern	
R008	012	307.90	8,102	10.86	9.95	10.86	52.73		R		Eastern	
P07	014	17.70	8,107	11.48	10.73	11.48	66.27	U			Western	
R070	395	235.60	8,278	10.56	10.10	10.56	56.06		R		Eastern	
P7C	395	93.01	8,712	12.89	11.55	12.89	59.22		R		Eastern	
P15	195	87.70	8,775	10.55	9.56	10.55	50.43		R		Eastern	
R111	395SPNSC	167.18	9,388	11.71	11.29	11.71	66.79	U			Eastern	
R063	395	190.29	9,503	10.82	9.82	10.82	55.64		R		Eastern	
23	Totals/Averages		6,947	12.35	11.19	12.15	58.87	3	20	2	16	7

PEAK HOUR REPORT 2018

(Sorted by AADT)

Factor Support Sheet

10,000 - 20,000 AADT												
SITE	SR	MP	AADT	K30 FACTOR	K100 FACTOR	DESIGN FACTOR	D-FACTOR	URBAN	RURAL	K-REC	LOCATION	
P33	290	17.66	10,093	13.20	12.21	13.20	71.77		R		Eastern	
P10	090	218.83	11,675	15.06	13.30	15.06	68.32		R		Eastern	
P21	009	28.75	12,424	9.99	9.59	9.99	62.05	U				Western
R055	090	180.33	12,447	14.61	12.86	14.61	55.58		R		Eastern	
R023	101	281.15	13,417	11.87	10.94	11.87	56.12		R			Western
R114	395SPNSC	163.98	13,578	11.34	10.92	11.34	59.94	U			Eastern	
P03	097	66.30	14,046	9.85	9.36	9.85	54.91		R		Eastern	
R047W	002	103.92	14,760	11.52	10.85	11.52	55.00		R		Eastern	
R061	395	36.24	16,891	10.76	10.05	10.76	52.86		R		Eastern	
R042	090	136.59	17,143	15.75	13.95	15.75	59.89		R		Eastern	
R047E	002	104.84	17,300	11.91	11.06	11.91	58.83		R		Eastern	
R085	104	13.92	18,260	11.14	10.39	11.14	58.57		R			Western
P28	002	301.40	18,321	10.28	9.78	10.28	67.94		R		Eastern	
R089	003	28.68	18,344	9.08	8.59	9.08	52.01	U				Western
B03	395	27.20	18,512	10.57	9.90	10.57	50.82		R		Eastern	
R096	307	2.31	18,654	9.75	9.46	9.75	52.67		R			Western
R048	082	24.83	19,374	10.98	10.31	10.98	55.34		R		Eastern	
17	Totals/Averages		15,602	11.63	10.80	11.63	58.39	3	14	0	12	5

PEAK HOUR REPORT 2018

(Sorted by AADT)

Factor Support Sheet

20,000 - 50,000 AADT											
SITE	SR	MP	AADT	K30 FACTOR	K100 FACTOR	DESIGN FACTOR	D-FACTOR	URBAN	RURAL	K-REC	LOCATION
R014	090	254.23	20,142	13.40	12.07	13.40	50.15		R		Eastern
P09	082	121.20	20,971	10.37	9.81	10.37	52.30		R		Eastern
P9	005	274.17	22,009	9.63	9.05	9.63	59.39	U			Western
B02	012	12.30	22,928	11.30	10.18	11.30	63.84	U			Western
S503	433	0.70	23,060	9.94	9.44	9.94	53.86	U			Western
P01	002	113.10	23,836	10.82	9.94	10.82	55.47		R		Eastern
R069	101	254.35	24,598	10.27	9.77	10.27	55.64	U			Western
R090	007	58.20	25,744	9.68	9.12	9.68	64.70	U			Western
R053	002	119.77	25,949	10.78	10.22	10.78	59.39	U			Eastern
S838	018	27.62	26,510	9.71	9.39	9.71	51.57		R		Western
P08	082	48.50	27,781	9.90	9.36	9.90	50.87		R		Eastern
S903	090	63.98	31,944	13.63	12.78	13.63	58.60		R		Eastern
B04	090	82.70	32,865	13.72	12.77	13.72	56.08		R		Eastern
S803	005	269.41	33,291	9.14	8.73	9.14	53.94		R		Western
R003N	101	361.37	33,835	9.53	9.27	9.53	55.55	U			Western
S206	202	9.65	34,102	9.21	8.99	9.21	63.05	U			Western
D12	018	12.55	39,962	9.00	8.43	9.00	57.88	U			Western
R105	285	4.51	40,458	9.56	9.30	9.56	50.54	U			Eastern
R021	002	289.79	41,840	9.13	8.86	9.13	57.86	U			Eastern
R112	167	5.71	44,995	8.07	7.92	8.07	58.69	U			Western
S839	599	1.15	45,472	9.66	9.34	9.66	68.51	U			Western
P06	014	11.90	45,862	9.15	8.95	9.15	53.76	U			Western
22	Totals/Averages		31,280	10.25	9.71	10.25	56.89	14	8	0	9 13

PEAK HOUR REPORT 2018

(Sorted by AADT)

Factor Support Sheet

50,000 - 100,000 AADT			AADT	K30 FACTOR	K100 FACTOR	DESIGN FACTOR	D-FACTOR	URBAN	RURAL	K-REC	LOCATION	
SITE	SR	MP										
S502	520	0.00	51,951	9.21	8.94	9.21	60.23	U				Western
R003E	101	362.01	53,188	9.40	9.15	9.40	60.48	U				Western
P29	082	34.02	53,471	9.99	9.58	9.99	52.21	U			Eastern	
P04	005	261.33	53,602	9.03	8.80	9.03	55.42	U				Western
P19	522	13.30	54,262	8.28	8.10	8.28	63.84	U				Western
R088	016	18.65	54,527	8.61	8.36	8.61	52.19		R			Western
S103	285	0.40	55,615	9.68	9.41	9.68	51.68	U			Eastern	
R050	003	44.33	56,185	10.03	9.72	10.03	51.51	U				Western
P8	005	44.30	57,698	10.45	9.65	10.45	50.46		R			Western
R116	016	27.09	57,859	8.52	8.22	8.52	60.61	U				Western
P24	090	298.79	60,533	9.50	9.17	9.50	54.16	U			Eastern	
R101	099	29.37	65,507	8.87	8.67	8.87	54.52	U				Western
P20	018	5.26	65,648	8.28	7.98	8.28	50.72	U				Western
R110	005	217.17	66,513	9.44	8.90	9.44	54.79		R			Western
R104	005	75.35	66,629	9.40	8.97	9.40	51.27	U				Western
R087	395	18.58	67,095	9.09	8.85	9.09	50.09	U			Eastern	
D14	509	26.37	68,324	9.16	8.96	9.16	61.12	U				Western
R019	005	85.57	69,159	9.26	8.85	9.26	51.75		R			Western
R081	182	6.34	69,201	10.22	9.86	10.22	55.03	U			Eastern	
R115	005	35.88	72,419	9.25	8.80	9.25	50.04	U				Western
D10	520	4.00	74,912	10.53	10.14	10.53	52.99	U				Western
R097	005	100.54	78,203	8.65	8.31	8.65	50.53	U				Western
R062	240	37.20	79,858	10.48	10.19	10.48	55.97	U			Eastern	
R052	002	0.26	80,915	8.46	8.25	8.46	70.32	U				Western
R045	005	20.14	81,919	8.97	8.62	8.97	50.09	U				Western
R108	005	253.81	82,751	8.81	8.59	8.81	51.17	U				Western
S547	520	12.01	83,845	9.08	8.82	9.08	74.20	U				Western
R044	016	8.43	86,098	8.59	8.39	8.59	59.63	U				Western
R118	090	278.80	86,616	9.16	8.75	9.16	54.94	U			Eastern	
D3	512	1.53	93,012	7.37	7.26	7.37	57.81	U				Western
R001	005	207.76	95,726	8.52	8.21	8.52	50.85		R			Western
R106	512	11.43	98,499	7.04	6.91	7.04	50.94	U				Western
32	Totals/Averages		70,054	9.10	8.79	9.10	55.36	27	5	0	7	25

PEAK HOUR REPORT 2018

(Sorted by AADT)

Factor Support Sheet

100,000 - 200,000 AADT												
SITE	SR	MP	AADT	K30 FACTOR	K100 FACTOR	DESIGN FACTOR	D-FACTOR	URBAN	RURAL	K-REC	LOCATION	
R098	101	366.77	102,389	8.88	8.70	8.88	53.47	U				Western
R109	005	11.65	104,064	8.54	8.22	8.54	52.91		R			Western
R099	005	104.04	106,229	8.35	8.18	8.35	50.16	U				Western
R117	090	2.98	122,131	8.50	8.26	8.50	53.13	U				Western
R051	205	29.85	122,719	7.82	7.68	7.82	55.60	U				Western
R060	005	110.03	123,167	7.83	7.63	7.83	50.84	U				Western
R107	016	1.63	124,846	7.75	7.55	7.75	59.71	U				Western
P6	167	23.70	125,023	6.72	6.63	6.72	56.10	U				Western
R036	090	285.23	125,950	9.17	8.98	9.17	52.55	U			Eastern	
R091	005	119.39	127,681	7.38	7.23	7.38	52.14	U				Western
S825	090	14.65	130,801	8.64	8.36	8.64	60.67	U				Western
R120	005	123.43	140,095	7.33	7.16	7.33	50.57	U				Western
P5	005	1.98	140,295	8.20	8.03	8.20	54.73	U				Western
P4	005	106.70	146,392	8.04	7.82	8.04	52.50	U				Western
D1	405	9.26	151,352	6.83	6.70	6.83	52.07	U				Western
R092	005	126.18	152,032	7.26	7.09	7.26	54.06	U				Western
S203	090	10.82	152,553	8.05	7.89	8.05	61.56	U				Western
S827	405	4.96	155,395	6.97	6.81	6.97	50.66	U				Western
R082	005	193.07	183,219	7.24	7.07	7.24	51.85	U				Western
P3	005	176.72	189,506	7.04	6.91	7.04	57.43	U				Western
P1	005	184.48	190,313	7.18	7.04	7.18	50.95	U				Western
21	Totals/Averages		138,864	7.80	7.62	7.80	53.98	20	1	0	1	20

200,000 + AADT												
SITE	SR	MP	AADT	K30 FACTOR	K100 FACTOR	DESIGN FACTOR	D-FACTOR	URBAN	RURAL	K-REC	LOCATION	
R046	005	168.84	205,218	6.65	6.46	6.65	55.83	U				Western
S204	405	13.04	209,045	7.19	7.01	7.19	51.02	U				Western
S822	405	18.70	213,468	7.57	7.41	7.57	57.66	U				Western
S809	005	148.07	215,330	7.04	6.85	7.04	59.64	U				Western
S189	005	179.88	213,483	7.28	7.13	7.28	52.78	U				Western
S205	005	153.48	245,020	6.85	6.63	6.85	54.19	U				Western
6	Totals/Averages		216,927	7.10	6.92	7.10	55.19	6	0	0	0	6

PEAK HOUR REPORT 2018

(Sorted by Site)

Summary Sheet

SITE	AADT	K-30 Factor % of ADT	K-50 Factor % of ADT	K-100 Factor % of ADT	K-200 Factor % of ADT	D-Factor % of ADT
B02	22,928	11.30	10.79	10.18	9.53	63.84
B03	18,512	10.57	10.37	9.90	9.42	50.82
B04	32,865	13.72	13.33	12.77	11.87	56.08
D1	151,352	6.83	6.78	6.70	6.55	52.07
D10	74,912	10.53	10.40	10.14	9.82	52.99
D12	39,962	9.00	8.77	8.43	8.13	57.88
D13	0	0.00	0.00	0.00	0.00	0.00
D14	68,324	9.16	9.07	8.96	8.78	61.12
D3	93,012	7.37	7.32	7.26	7.19	57.81
P01	23,836	10.82	10.51	9.94	9.51	55.47
P02	750	16.40	15.07	13.33	11.73	50.41
P03	14,046	9.85	9.66	9.36	8.95	54.91
P04	53,602	9.03	8.96	8.80	8.60	55.42
P05	1,982	12.87	12.41	11.71	10.95	56.86
P06	45,862	9.15	9.08	8.95	8.80	53.76
P07	8,107	11.48	11.21	10.73	10.11	66.27
P08	27,781	9.90	9.72	9.36	8.85	50.87
P09	20,971	10.37	10.10	9.81	9.30	52.30
P1	190,313	7.18	7.12	7.04	6.96	50.95
P10	11,675	15.06	14.28	13.30	12.10	68.32
P11	4,888	11.72	11.33	10.82	10.19	72.25
P13	4,953	10.74	10.34	9.91	9.47	57.33
P14	3,892	11.54	10.84	10.23	9.40	53.23
P15	8,775	10.55	10.31	9.56	8.96	50.43
P17	2,506	11.37	11.13	10.53	9.94	67.72
P18	2,995	17.70	16.96	15.39	13.72	55.28
P19	54,262	8.28	8.20	8.10	7.94	63.84
P20	65,648	8.28	8.17	7.98	7.80	50.72
P21	12,424	9.99	9.80	9.59	9.31	62.05
P22	1,787	13.49	13.09	12.48	11.53	59.75
P23	3,990	10.93	10.48	9.85	9.37	52.52
P24	60,533	9.50	9.35	9.17	8.87	54.16
P26	611	14.89	13.91	12.44	11.29	53.85
P27	360	14.44	13.61	12.22	11.11	51.92
P28	18,321	10.28	10.04	9.78	9.43	67.94
P29	53,471	9.99	9.85	9.58	9.20	52.21

PEAK HOUR REPORT 2018

(Sorted by Site)

Summary Sheet

SITE	AADT	K-30 Factor % of ADT	K-50 Factor % of ADT	K-100 Factor % of ADT	K-200 Factor % of ADT	D-Factor % of ADT
B02	22,928	11.30	10.79	10.18	9.53	63.84
P3	189,506	7.04	7.00	6.91	6.80	57.43
P30	6,403	10.65	10.37	9.89	9.39	59.24
P33	10,093	13.20	12.75	12.21	11.47	71.77
P34	6,788	10.39	10.11	9.66	9.28	52.77
P4	146,392	8.04	7.98	7.82	7.70	52.50
P5	140,295	8.20	8.13	8.03	7.87	54.73
P6	125,023	6.72	6.68	6.63	6.55	56.10
P7C	8,712	12.89	12.40	11.55	10.62	59.22
P8	57,698	10.45	10.17	9.65	9.12	50.46
P9	22,009	9.63	9.37	9.05	8.68	59.39
R001	95,726	8.52	8.36	8.21	7.96	50.85
R003E	53,188	9.40	9.27	9.15	8.88	60.48
R003N	33,835	9.53	9.45	9.27	9.06	55.55
R003W	0	0.00	0.00	0.00	0.00	0.00
R008	8,102	10.86	10.44	9.95	9.27	52.73
R014	20,142	13.40	12.92	12.07	11.20	50.15
R017	142,725	8.90	8.84	8.75	8.62	50.87
R019	69,159	9.26	9.11	8.85	8.54	51.75
R020	7,394	9.91	9.63	9.29	8.82	53.89
R021	41,840	9.13	9.02	8.86	8.63	57.86
R023	13,417	11.87	11.48	10.94	10.32	56.12
R034	0	0.00	0.00	0.00	0.00	0.00
R036	125,950	9.17	9.08	8.98	8.81	52.55
R037	2,198	21.34	19.52	17.56	15.61	74.41
R038	5,721	19.21	18.34	16.87	15.43	95.81
R039	0	0.00	0.00	0.00	0.00	0.00
R040N	1,185	22.95	21.35	17.97	14.77	54.78
R040W	2,201	27.76	24.13	20.08	16.63	75.45
R041	5,504	13.05	12.26	11.46	10.59	52.23
R042	17,143	15.75	14.99	13.95	12.52	59.89
R043	5,484	12.51	11.85	11.07	10.30	54.66
R044	86,098	8.59	8.51	8.39	8.20	59.63
R045	81,919	8.97	8.83	8.62	8.28	50.09
R046	205,218	6.65	6.56	6.46	6.33	55.83
R047E	17,300	11.91	11.61	11.06	10.36	58.83

PEAK HOUR REPORT 2018

(Sorted by Site)

Summary Sheet

SITE	AADT	K-30 Factor % of ADT	K-50 Factor % of ADT	K-100 Factor % of ADT	K-200 Factor % of ADT	D-Factor % of ADT
B02	22,928	11.30	10.79	10.18	9.53	63.84
R047S	6,362	17.13	16.05	14.85	13.44	63.21
R047W	14,760	11.52	11.25	10.85	10.30	55.00
R048	19,374	10.98	10.68	10.31	9.75	55.34
R050	56,185	10.03	9.89	9.72	9.44	51.51
R051	122,719	7.82	7.76	7.68	7.60	55.60
R052	80,915	8.46	8.37	8.25	8.07	70.32
R053	25,949	10.78	10.60	10.22	9.75	59.39
R054	2,424	13.53	12.75	11.80	10.81	50.61
R055	12,447	14.61	13.68	12.86	11.91	55.58
R057	5,299	18.12	17.27	15.74	14.04	73.85
R058	4,794	19.61	18.61	17.33	15.58	55.43
R059	7,771	13.16	12.53	11.79	11.08	52.49
R060	123,167	7.83	7.75	7.63	7.46	50.84
R061	16,891	10.76	10.44	10.05	9.51	52.86
R062	79,858	10.48	10.38	10.19	9.97	55.97
R063	9,503	10.82	10.48	9.82	9.33	55.64
R064	3,040	11.91	11.61	10.99	10.39	50.55
R066	2,777	18.65	16.67	14.66	12.46	83.78
R067	1,967	13.57	12.91	12.20	11.34	57.68
R068	5,688	10.57	10.18	9.70	9.27	52.41
R069	24,598	10.27	10.07	9.77	9.40	55.64
R070	8,278	10.56	10.36	10.10	9.75	56.06
R073	2,669	14.91	14.39	13.34	12.44	51.51
R074	2,748	20.09	18.20	16.01	14.52	56.70
R075	7,618	12.16	11.79	10.82	9.98	56.37
R076	2,125	14.07	13.08	12.33	11.20	57.86
R077	1,423	14.69	13.63	12.51	11.31	57.89
R078	5,552	10.19	9.91	9.47	9.04	61.31
R081	69,201	10.22	10.05	9.86	9.58	55.03
R082	183,219	7.24	7.16	7.07	6.95	51.85
R083	2,291	15.54	14.45	13.09	11.52	62.92
R084	5,219	12.01	11.55	10.88	10.16	52.63
R085	18,260	11.14	10.85	10.39	9.68	58.57
R086	0	0.00	0.00	0.00	0.00	0.00
R087	67,095	9.09	9.01	8.85	8.69	50.09

PEAK HOUR REPORT 2018

(Sorted by Site)

Summary Sheet

SITE	AADT	K-30 Factor % of ADT	K-50 Factor % of ADT	K-100 Factor % of ADT	K-200 Factor % of ADT	D-Factor % of ADT
B02	22,928	11.30	10.79	10.18	9.53	63.84
R088	54,527	8.61	8.53	8.36	8.13	52.19
R089	18,344	9.08	8.86	8.59	8.31	52.01
R090	25,744	9.68	9.46	9.12	8.79	64.70
R091	127,681	7.38	7.32	7.23	7.13	52.14
R092	152,032	7.26	7.17	7.09	6.99	54.06
R093	0	0.00	0.00	0.00	0.00	0.00
R095	5,953	11.66	11.17	10.55	9.78	50.29
R096	18,654	9.75	9.66	9.46	9.15	52.67
R097	78,203	8.65	8.54	8.31	8.08	50.53
R098	102,389	8.88	8.81	8.70	8.53	53.47
R099	106,229	8.35	8.26	8.18	8.03	50.16
R100	646	14.24	12.85	12.07	11.15	68.48
R101	65,507	8.87	8.77	8.67	8.45	54.52
R104	66,629	9.40	9.21	8.97	8.59	51.27
R105	40,458	9.56	9.47	9.30	9.08	50.54
R106	98,499	7.04	6.99	6.91	6.83	50.94
R107	124,846	7.75	7.68	7.55	7.40	59.71
R108	82,751	8.81	8.70	8.59	8.40	51.17
R109	104,064	8.54	8.43	8.22	7.93	52.91
R110	66,513	9.44	9.17	8.90	8.47	54.79
R111	9,388	11.71	11.57	11.29	10.97	66.79
R112	44,995	8.07	8.02	7.92	7.81	58.69
R113	105,764	6.89	6.84	6.73	6.62	51.79
R114	13,578	11.34	11.19	10.92	10.54	59.94
R115	72,419	9.25	9.09	8.80	8.40	50.04
R116	57,859	8.52	8.40	8.22	7.93	60.61
R117	122,131	8.50	8.41	8.26	8.11	53.13
R118	86,616	9.16	9.04	8.75	8.44	54.94
R119	0	0.00	0.00	0.00	0.00	0.00
R120	140,095	7.33	7.27	7.16	7.06	50.57
R121	879	11.04	10.47	9.78	9.22	73.20
R122	1,501	12.86	12.39	11.79	11.06	56.99
R123	1,591	12.38	12.19	11.63	10.94	51.78
R124	2,563	10.73	10.50	10.22	9.79	54.18
S103	55,615	9.68	9.55	9.41	9.23	51.68

PEAK HOUR REPORT 2018

(Sorted by Site)

Summary Sheet

SITE	AADT	K-30 Factor % of ADT	K-50 Factor % of ADT	K-100 Factor % of ADT	K-200 Factor % of ADT	D-Factor % of ADT
B02	22,928	11.30	10.79	10.18	9.53	63.84
S189	213,483	7.28	7.22	7.13	7.03	52.78
S201	0	0.00	0.00	0.00	0.00	0.00
S202	0	0.00	0.00	0.00	0.00	0.00
S203	152,553	8.05	7.99	7.89	7.77	61.56
S204	209,045	7.19	7.11	7.01	6.84	51.02
S205	245,020	6.85	6.76	6.63	6.47	54.19
S206	34,102	9.21	9.15	8.99	8.80	63.05
S502	51,951	9.21	9.13	8.94	8.70	60.23
S503	23,060	9.94	9.74	9.44	9.09	53.86
S533	107,000	8.67	8.62	8.46	8.24	53.22
S547	83,845	9.08	9.01	8.82	8.59	74.20
S612	5,131	11.34	10.68	10.21	9.55	59.11
S706	9,089	10.34	10.16	9.86	9.52	55.43
S803	33,291	9.14	8.97	8.73	8.45	53.94
S809	215,330	7.04	6.96	6.85	6.71	59.64
S818E	4,427	22.43	20.62	18.00	15.29	50.65
S818S	2,378	25.65	23.55	19.72	16.06	59.84
S818W	2,259	20.41	19.48	16.91	14.25	54.23
S819	3,550	10.20	10.00	9.63	9.30	66.85
S820	2,195	13.08	12.39	11.71	11.07	67.94
S822	213,468	7.57	7.51	7.41	7.30	57.66
S824	0	0.00	0.00	0.00	0.00	0.00
S825	130,801	8.64	8.52	8.36	8.19	60.67
S826	0	0.00	0.00	0.00	0.00	0.00
S827	155,395	6.97	6.91	6.81	6.68	50.66
S837	0	0.00	0.00	0.00	0.00	0.00
S838	26,510	9.71	9.57	9.39	9.02	51.57
S839	45,472	9.66	9.54	9.34	9.04	68.51
S840	764	35.99	33.77	28.93	23.30	60.36
S841NE	2,935	15.47	14.51	13.05	11.93	58.15
S841NW	7,024	13.13	12.93	12.16	11.39	56.62
S901	0	0.00	0.00	0.00	0.00	0.00
S903	31,944	13.63	13.33	12.78	12.06	58.60

GLOSSARY

AA DT	Annual Average Daily Traffic The average 24-hour traffic volume at a given location over a full 365-day year. That is, the total number of vehicles passing the site in a year divided by 365.
AD T	Average Daily Traffic An average 24-hour traffic volume at a given location for some period of time less than a year. An ADT may be measured for six months, a season, a month, a week, or as little as two days. An ADT is a valid number for only the period over which it was measured.
DDHV	Directional Design Hour Volume
D Factor	The percentage of peak hour traffic traveling in the peak direction.
Design Factor or Design Hour Factor	The percentage of daily traffic that passes a given point during the design hour. Typically, the design hour at a permanent traffic recorder is the 30th or 100th highest hour of the year.
K Factor	The percentage of daily traffic occurring during the peak hour.
K-30	The percentage of daily traffic occurring during the 30th highest hour of the year. K-100 is the 100th highest hour, K-200 the 200th highest hour, etc.
Peak Hour	Highest recorded volume hour for the year at a permanent traffic recorder. For a count with a shorter time period, it is the highest recorded volume of that count.
Recreational or K-REC	Within this report, a permanent traffic recorder where the K-30 is consistently 18.00% or higher is designated as "Recreational" or "K-REC." These sites display an atypically strong seasonal variation in traffic volumes. The suggested design hour for these sites is the K-100.

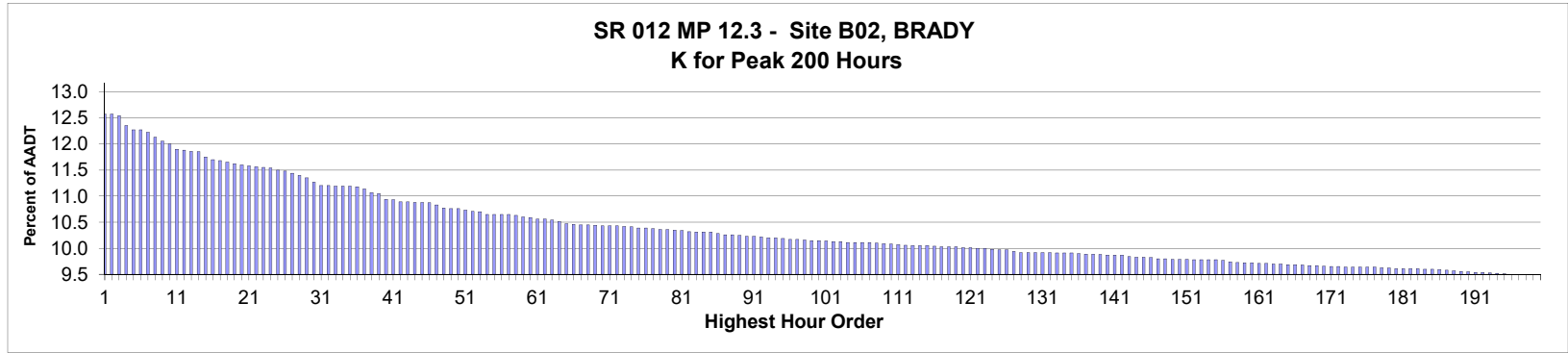

AADT= 22,928 K 30 FACTOR= 11.30 K 100 FACTOR= 10.18 K 200 FACTOR= 9.53 D 30 FACTOR= 63.84

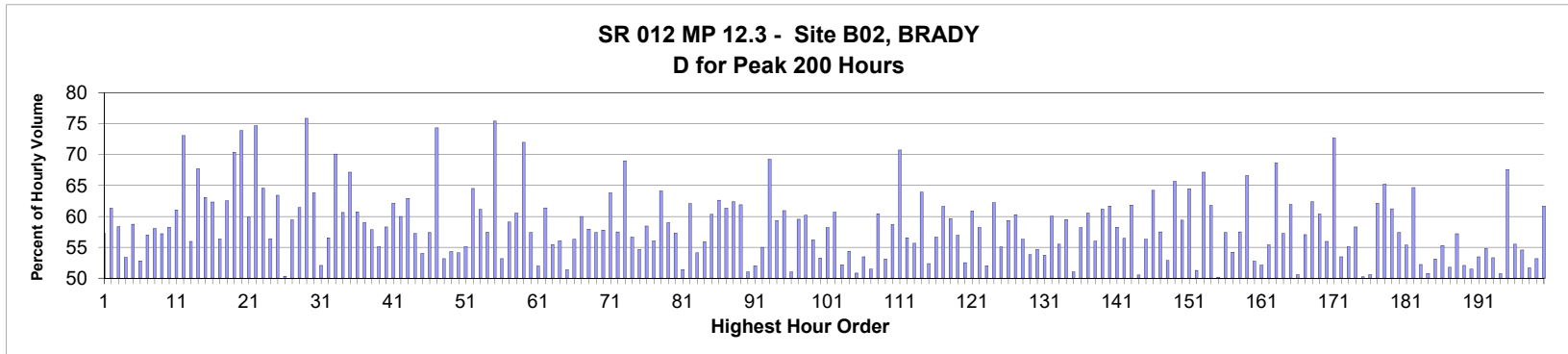

MO	DY	YR	DAY OF WK	HR	HR VOL	PERCENT OF AADT	HOUR NUMBER	AADT	EAST VOLUME	WEST VOLUME	PERCENT EAST IS OF TOTAL VOLUME	PERCENT WEST IS OF TOTAL VOLUME
7	29	2018	1	13	2,890	12.60	1	22,928	1,655	1,235	57.27	42.73
8	12	2018	1	14	2,890	12.60	2	22,928	1,773	1,117	61.35	38.65
8	12	2018	1	13	2,883	12.57	3	22,928	1,682	1,201	58.34	41.66
7	29	2018	1	12	2,839	12.38	4	22,928	1,515	1,324	53.36	46.64
7	29	2018	1	14	2,821	12.30	5	22,928	1,658	1,163	58.77	41.23
7	15	2018	1	13	2,820	12.30	6	22,928	1,490	1,330	52.84	47.16
7	22	2018	1	13	2,809	12.25	7	22,928	1,601	1,208	57.00	43.00
8	19	2018	1	13	2,788	12.16	8	22,928	1,619	1,169	58.07	41.93
8	5	2018	1	14	2,770	12.08	9	22,928	1,584	1,186	57.18	42.82
8	5	2018	1	13	2,758	12.03	10	22,928	1,606	1,152	58.23	41.77
7	29	2018	1	15	2,735	11.93	11	22,928	1,670	1,065	61.06	38.94
5	28	2018	2	13	2,731	11.91	12	22,928	1,996	735	73.09	26.91
8	19	2018	1	12	2,727	11.89	13	22,928	1,526	1,201	55.96	44.04
9	3	2018	2	13	2,724	11.88	14	22,928	1,844	880	67.69	32.31
8	19	2018	1	14	2,702	11.78	15	22,928	1,705	997	63.10	36.90

MO	DY	YR	DAY OF WK	HR	HR VOL	PERCENT OF AADT	HOUR NUMBER	AADT	EAST VOLUME	WEST VOLUME	PERCENT IS OF TOTAL VOLUME	PERCENT WEST IS OF TOTAL VOLUME
8	26	2018	1	14	2,689	11.73	16	22,928	1,676	1,013	62.33	37.67
7	15	2018	1	14	2,686	11.71	17	22,928	1,514	1,172	56.37	43.63
8	19	2018	1	15	2,678	11.68	18	22,928	1,675	1,003	62.55	37.45
9	3	2018	2	14	2,671	11.65	19	22,928	1,880	791	70.39	29.61
5	28	2018	2	14	2,667	11.63	20	22,928	1,970	697	73.87	26.13
8	12	2018	1	15	2,663	11.61	21	22,928	1,595	1,068	59.89	40.11
4	22	2018	1	16	2,657	11.59	22	22,928	1,985	672	74.71	25.29
8	26	2018	1	13	2,654	11.58	23	22,928	1,714	940	64.58	35.42
8	10	2018	6	16	2,653	11.57	24	22,928	1,157	1,496	43.61	56.39
7	22	2018	1	14	2,643	11.53	25	22,928	1,677	966	63.45	36.55
7	15	2018	1	12	2,638	11.51	26	22,928	1,310	1,328	49.66	50.34
7	8	2018	1	13	2,629	11.47	27	22,928	1,563	1,066	59.45	40.55
8	31	2018	6	16	2,621	11.43	28	22,928	1,011	1,610	38.57	61.43
4	22	2018	1	17	2,610	11.38	29	22,928	1,981	629	75.90	24.10
7	28	2018	7	12	2,591	11.30	30	22,928	937	1,654	36.16	63.84
5	13	2018	1	13	2,575	11.23	31	22,928	1,341	1,234	52.08	47.92
8	5	2018	1	12	2,575	11.23	32	22,928	1,456	1,119	56.54	43.46
5	28	2018	2	12	2,573	11.22	33	22,928	1,804	769	70.11	29.89
6	24	2018	1	13	2,573	11.22	34	22,928	1,560	1,013	60.63	39.37
9	3	2018	2	12	2,573	11.22	35	22,928	1,728	845	67.16	32.84
7	27	2018	6	16	2,570	11.21	36	22,928	1,009	1,561	39.26	60.74
8	12	2018	1	12	2,561	11.17	37	22,928	1,511	1,050	59.00	41.00
8	17	2018	6	16	2,546	11.10	38	22,928	1,073	1,473	42.14	57.86
7	22	2018	1	12	2,540	11.08	39	22,928	1,400	1,140	55.12	44.88
7	27	2018	6	15	2,516	10.97	40	22,928	1,049	1,467	41.69	58.31
7	8	2018	1	14	2,514	10.96	41	22,928	1,562	952	62.13	37.87
7	15	2018	1	15	2,504	10.92	42	22,928	1,502	1,002	59.98	40.02
8	26	2018	1	15	2,504	10.92	43	22,928	1,576	928	62.94	37.06
8	17	2018	6	17	2,502	10.91	44	22,928	1,069	1,433	42.73	57.27
8	24	2018	6	16	2,501	10.91	45	22,928	1,150	1,351	45.98	54.02
8	31	2018	6	17	2,500	10.90	46	22,928	1,065	1,435	42.60	57.40
5	28	2018	2	15	2,489	10.86	47	22,928	1,850	639	74.33	25.67
5	13	2018	1	12	2,476	10.80	48	22,928	1,160	1,316	46.85	53.15
6	17	2018	1	13	2,475	10.79	49	22,928	1,345	1,130	54.34	45.66
8	10	2018	6	15	2,473	10.79	50	22,928	1,134	1,339	45.86	54.14
7	27	2018	6	13	2,467	10.76	51	22,928	1,108	1,359	44.91	55.09
9	1	2018	7	12	2,462	10.74	52	22,928	873	1,589	35.46	64.54
8	5	2018	1	15	2,461	10.73	53	22,928	1,505	956	61.15	38.85
7	5	2018	5	13	2,449	10.68	54	22,928	1,407	1,042	57.45	42.55
4	21	2018	7	10	2,448	10.68	55	22,928	602	1,846	24.59	75.41
7	6	2018	6	16	2,448	10.68	56	22,928	1,146	1,302	46.81	53.19
8	3	2018	6	16	2,448	10.68	57	22,928	1,001	1,447	40.89	59.11
8	18	2018	7	12	2,445	10.66	58	22,928	965	1,480	39.47	60.53
4	22	2018	1	15	2,438	10.63	59	22,928	1,755	683	71.99	28.01
7	20	2018	6	16	2,435	10.62	60	22,928	1,037	1,398	42.59	57.41
5	13	2018	1	14	2,428	10.59	61	22,928	1,262	1,166	51.98	48.02
7	8	2018	1	15	2,428	10.59	62	22,928	1,491	937	61.41	38.59
7	5	2018	5	15	2,423	10.57	63	22,928	1,344	1,079	55.47	44.53
7	5	2018	5	14	2,416	10.54	64	22,928	1,354	1,062	56.04	43.96
8	10	2018	6	14	2,407	10.50	65	22,928	1,170	1,237	48.61	51.39

MO	DY	YR	DAY OF WK	HR	HR VOL	PERCENT OF AADT	HOUR NUMBER	AADT	EAST VOLUME	WEST VOLUME	PERCENT IS OF TOTAL VOLUME	PERCENT WEST IS OF TOTAL VOLUME
7	27	2018	6	14	2,405	10.49	66	22,928	1,051	1,354	43.70	56.30
5	25	2018	6	17	2,404	10.48	67	22,928	962	1,442	40.02	59.98
8	31	2018	6	18	2,402	10.48	68	22,928	1,010	1,392	42.05	57.95
8	3	2018	6	15	2,400	10.47	69	22,928	1,022	1,378	42.58	57.42
7	27	2018	6	17	2,399	10.46	70	22,928	1,012	1,387	42.18	57.82
8	26	2018	1	12	2,399	10.46	71	22,928	1,531	868	63.82	36.18
4	20	2018	6	16	2,398	10.46	72	22,928	1,019	1,379	42.49	57.51
7	29	2018	1	17	2,395	10.45	73	22,928	1,653	742	69.02	30.98
8	24	2018	6	17	2,394	10.44	74	22,928	1,037	1,357	43.32	56.68
8	10	2018	6	17	2,390	10.42	75	22,928	1,084	1,306	45.36	54.64
8	12	2018	1	16	2,389	10.42	76	22,928	1,396	993	58.43	41.57
8	17	2018	6	18	2,387	10.41	77	22,928	1,049	1,338	43.95	56.05
4	21	2018	7	15	2,382	10.39	78	22,928	1,528	854	64.15	35.85
6	24	2018	1	14	2,382	10.39	79	22,928	1,405	977	58.98	41.02
7	13	2018	6	17	2,381	10.38	80	22,928	1,017	1,364	42.71	57.29
8	9	2018	5	16	2,378	10.37	81	22,928	1,155	1,223	48.57	51.43
7	28	2018	7	14	2,374	10.35	82	22,928	900	1,474	37.91	62.09
7	13	2018	6	14	2,371	10.34	83	22,928	1,088	1,283	45.89	54.11
7	27	2018	6	18	2,370	10.34	84	22,928	1,045	1,325	44.09	55.91
8	31	2018	6	15	2,370	10.34	85	22,928	940	1,430	39.66	60.34
7	22	2018	1	15	2,364	10.31	86	22,928	1,481	883	62.65	37.35
7	28	2018	7	13	2,359	10.29	87	22,928	912	1,447	38.66	61.34
9	1	2018	7	13	2,359	10.29	88	22,928	887	1,472	37.60	62.40
7	29	2018	1	16	2,357	10.28	89	22,928	1,459	898	61.90	38.10
7	7	2018	7	13	2,353	10.26	90	22,928	1,201	1,152	51.04	48.96
8	10	2018	6	18	2,352	10.26	91	22,928	1,129	1,223	48.00	52.00
7	29	2018	1	11	2,349	10.25	92	22,928	1,292	1,057	55.00	45.00
9	9	2018	1	13	2,346	10.23	93	22,928	1,625	721	69.27	30.73
11	9	2018	6	16	2,345	10.23	94	22,928	953	1,392	40.64	59.36
8	19	2018	1	16	2,344	10.22	95	22,928	1,428	916	60.92	39.08
8	10	2018	6	13	2,339	10.20	96	22,928	1,194	1,145	51.05	48.95
7	8	2018	1	12	2,338	10.20	97	22,928	1,392	946	59.54	40.46
3	16	2018	6	16	2,337	10.19	98	22,928	930	1,407	39.79	60.21
7	6	2018	6	17	2,334	10.18	99	22,928	1,022	1,312	43.79	56.21
8	17	2018	6	13	2,334	10.18	100	22,928	1,091	1,243	46.74	53.26
8	3	2018	6	17	2,331	10.17	101	22,928	974	1,357	41.78	58.22
5	25	2018	6	16	2,330	10.16	102	22,928	916	1,414	39.31	60.69
7	7	2018	7	12	2,330	10.16	103	22,928	1,215	1,115	52.15	47.85
7	6	2018	6	14	2,326	10.14	104	22,928	1,265	1,061	54.39	45.61
7	6	2018	6	15	2,326	10.14	105	22,928	1,182	1,144	50.82	49.18
8	24	2018	6	18	2,325	10.14	106	22,928	1,082	1,243	46.54	53.46
8	24	2018	6	13	2,324	10.14	107	22,928	1,128	1,196	48.54	51.46
6	24	2018	1	12	2,323	10.13	108	22,928	1,404	919	60.44	39.56
8	17	2018	6	14	2,321	10.12	109	22,928	1,088	1,233	46.88	53.12
8	18	2018	7	13	2,319	10.11	110	22,928	958	1,361	41.31	58.69
9	3	2018	2	15	2,315	10.10	111	22,928	1,638	677	70.76	29.24
5	18	2018	6	16	2,313	10.09	112	22,928	1,005	1,308	43.45	56.55
8	24	2018	6	15	2,312	10.08	113	22,928	1,025	1,287	44.33	55.67
8	26	2018	1	16	2,311	10.08	114	22,928	1,477	834	63.91	36.09
8	24	2018	6	14	2,310	10.08	115	22,928	1,100	1,210	47.62	52.38

MO	DY	YR	DAY OF WK	HR	HR VOL	PERCENT OF AADT	HOUR NUMBER	AADT	EAST VOLUME	WEST VOLUME	PERCENT IS OF TOTAL VOLUME	PERCENT WEST IS OF TOTAL VOLUME
7	13	2018	6	15	2,308	10.07	116	22,928	1,000	1,308	43.33	56.67
6	24	2018	1	15	2,307	10.06	117	22,928	1,422	885	61.64	38.36
6	22	2018	6	16	2,306	10.06	118	22,928	930	1,376	40.33	59.67
7	13	2018	6	16	2,306	10.06	119	22,928	992	1,314	43.02	56.98
6	17	2018	1	12	2,303	10.04	120	22,928	1,210	1,093	52.54	47.46
7	15	2018	1	16	2,303	10.04	121	22,928	1,402	901	60.88	39.12
4	20	2018	6	17	2,300	10.03	122	22,928	961	1,339	41.78	58.22
7	5	2018	5	16	2,300	10.03	123	22,928	1,197	1,103	52.04	47.96
8	5	2018	1	16	2,294	10.01	124	22,928	1,428	866	62.25	37.75
8	17	2018	6	15	2,293	10.00	125	22,928	1,030	1,263	44.92	55.08
7	14	2018	7	13	2,292	10.00	126	22,928	932	1,360	40.66	59.34
7	20	2018	6	17	2,287	9.97	127	22,928	908	1,379	39.70	60.30
6	15	2018	6	16	2,282	9.95	128	22,928	997	1,285	43.69	56.31
7	6	2018	6	12	2,282	9.95	129	22,928	1,228	1,054	53.81	46.19
7	6	2018	6	13	2,282	9.95	130	22,928	1,247	1,035	54.65	45.35
8	3	2018	6	14	2,282	9.95	131	22,928	1,056	1,226	46.28	53.72
10	12	2018	6	16	2,282	9.95	132	22,928	912	1,370	39.96	60.04
7	5	2018	5	12	2,279	9.94	133	22,928	1,265	1,014	55.51	44.49
7	21	2018	7	13	2,279	9.94	134	22,928	923	1,356	40.50	59.50
8	9	2018	5	17	2,278	9.94	135	22,928	1,116	1,162	48.99	51.01
6	29	2018	6	17	2,277	9.93	136	22,928	952	1,325	41.81	58.19
7	1	2018	1	13	2,275	9.92	137	22,928	1,377	898	60.53	39.47
9	7	2018	6	17	2,275	9.92	138	22,928	1,001	1,274	44.00	56.00
9	1	2018	7	14	2,272	9.91	139	22,928	882	1,390	38.82	61.18
8	19	2018	1	17	2,271	9.90	140	22,928	1,401	870	61.69	38.31
8	31	2018	6	14	2,271	9.90	141	22,928	948	1,323	41.74	58.26
7	20	2018	6	15	2,270	9.90	142	22,928	988	1,282	43.52	56.48
8	12	2018	1	11	2,263	9.87	143	22,928	1,400	863	61.86	38.14
8	8	2018	4	16	2,261	9.86	144	22,928	1,143	1,118	50.55	49.45
7	3	2018	3	16	2,260	9.86	145	22,928	987	1,273	43.67	56.33
7	15	2018	1	17	2,259	9.85	146	22,928	1,451	808	64.23	35.77
5	11	2018	6	16	2,253	9.83	147	22,928	957	1,296	42.48	57.52
8	9	2018	5	14	2,253	9.83	148	22,928	1,062	1,191	47.14	52.86
4	21	2018	7	16	2,252	9.82	149	22,928	1,479	773	65.67	34.33
5	25	2018	6	18	2,252	9.82	150	22,928	914	1,338	40.59	59.41
7	28	2018	7	11	2,252	9.82	151	22,928	800	1,452	35.52	64.48
4	20	2018	6	14	2,250	9.81	152	22,928	1,154	1,096	51.29	48.71
4	22	2018	1	14	2,250	9.81	153	22,928	1,511	739	67.16	32.84
7	22	2018	1	16	2,250	9.81	154	22,928	1,390	860	61.78	38.22
7	7	2018	7	14	2,249	9.81	155	22,928	1,121	1,128	49.84	50.16
10	12	2018	6	17	2,248	9.80	156	22,928	958	1,290	42.62	57.38
9	28	2018	6	16	2,241	9.77	157	22,928	1,026	1,215	45.78	54.22
8	12	2018	1	17	2,237	9.76	158	22,928	1,286	951	57.49	42.51
5	26	2018	7	12	2,236	9.75	159	22,928	746	1,490	33.36	66.64
8	9	2018	5	15	2,236	9.75	160	22,928	1,056	1,180	47.23	52.77
8	17	2018	6	12	2,234	9.74	161	22,928	1,070	1,164	47.90	52.10
8	4	2018	7	13	2,233	9.74	162	22,928	996	1,237	44.60	55.40
7	29	2018	1	18	2,232	9.73	163	22,928	1,533	699	68.68	31.32
6	17	2018	1	14	2,230	9.73	164	22,928	1,277	953	57.26	42.74
5	13	2018	1	15	2,229	9.72	165	22,928	1,381	848	61.96	38.04

MO	DY	YR	DAY OF WK	HR	HR VOL	PERCENT OF AADT	HOUR NUMBER	AADT	EAST VOLUME	WEST VOLUME	PERCENT IS OF TOTAL VOLUME	PERCENT WEST IS OF TOTAL VOLUME
8	13	2018	2	13	2,228	9.72	166	22,928	1,127	1,101	50.58	49.42
6	22	2018	6	17	2,227	9.71	167	22,928	956	1,271	42.93	57.07
5	13	2018	1	16	2,224	9.70	168	22,928	1,387	837	62.37	37.63
7	14	2018	7	12	2,223	9.70	169	22,928	880	1,343	39.59	60.41
6	15	2018	6	17	2,222	9.69	170	22,928	979	1,243	44.06	55.94
4	22	2018	1	18	2,219	9.68	171	22,928	1,613	606	72.69	27.31
8	3	2018	6	13	2,219	9.68	172	22,928	1,032	1,187	46.51	53.49
8	31	2018	6	13	2,218	9.67	173	22,928	996	1,222	44.91	55.09
7	3	2018	3	15	2,217	9.67	174	22,928	924	1,293	41.68	58.32
7	6	2018	6	18	2,217	9.67	175	22,928	1,114	1,103	50.25	49.75
8	13	2018	2	14	2,217	9.67	176	22,928	1,121	1,096	50.56	49.44
9	1	2018	7	11	2,217	9.67	177	22,928	839	1,378	37.84	62.16
5	6	2018	1	13	2,215	9.66	178	22,928	1,445	770	65.24	34.76
3	11	2018	1	14	2,213	9.65	179	22,928	1,355	858	61.23	38.77
6	30	2018	7	12	2,211	9.64	180	22,928	942	1,269	42.61	57.39
5	4	2018	6	17	2,210	9.64	181	22,928	986	1,224	44.62	55.38
7	22	2018	1	17	2,210	9.64	182	22,928	1,429	781	64.66	35.34
8	10	2018	6	12	2,210	9.64	183	22,928	1,154	1,056	52.22	47.78
8	20	2018	2	14	2,209	9.63	184	22,928	1,087	1,122	49.21	50.79
6	30	2018	7	13	2,207	9.63	185	22,928	1,035	1,172	46.90	53.10
8	18	2018	7	14	2,205	9.62	186	22,928	985	1,220	44.67	55.33
9	2	2018	1	13	2,203	9.61	187	22,928	1,062	1,141	48.21	51.79
3	16	2018	6	17	2,201	9.60	188	22,928	942	1,259	42.80	57.20
8	6	2018	2	16	2,198	9.59	189	22,928	1,053	1,145	47.91	52.09
8	20	2018	2	13	2,196	9.58	190	22,928	1,131	1,065	51.50	48.50
8	25	2018	7	12	2,195	9.57	191	22,928	1,021	1,174	46.51	53.49
7	5	2018	5	17	2,194	9.57	192	22,928	1,202	992	54.79	45.21
7	30	2018	2	13	2,191	9.56	193	22,928	1,168	1,023	53.31	46.69
7	16	2018	2	14	2,189	9.55	194	22,928	1,111	1,078	50.75	49.25
7	15	2018	1	18	2,188	9.54	195	22,928	1,479	709	67.60	32.40
7	20	2018	6	14	2,186	9.53	196	22,928	973	1,213	44.51	55.49
7	26	2018	5	16	2,186	9.53	197	22,928	993	1,193	45.43	54.57
8	6	2018	2	14	2,186	9.53	198	22,928	1,130	1,056	51.69	48.31
8	25	2018	7	13	2,186	9.53	199	22,928	1,024	1,162	46.84	53.16
6	24	2018	1	16	2,185	9.53	200	22,928	1,348	837	61.69	38.31

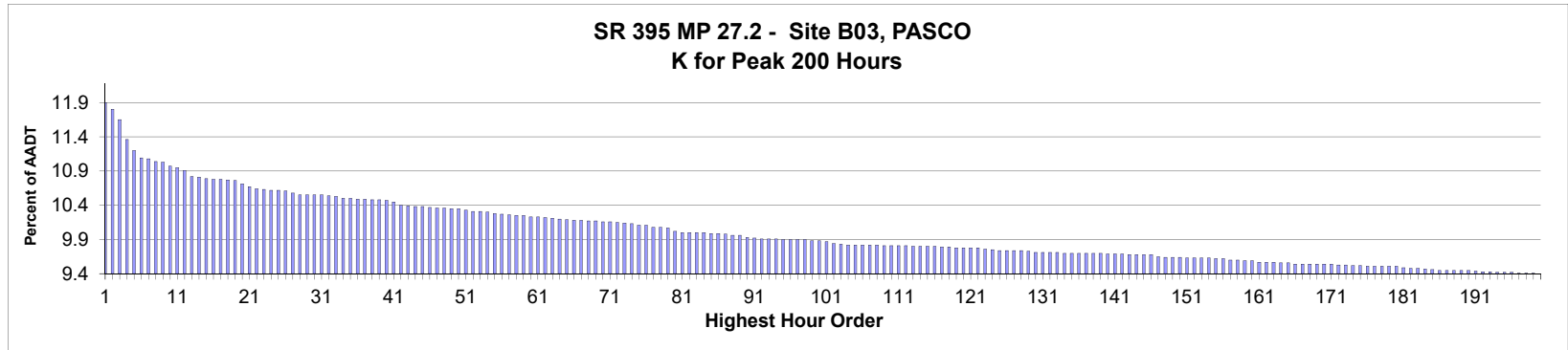

AADT= 18,512 K 30 FACTOR= 10.57 K 100 FACTOR= 9.90 K 200 FACTOR= 9.42 D 30 FACTOR= 50.82

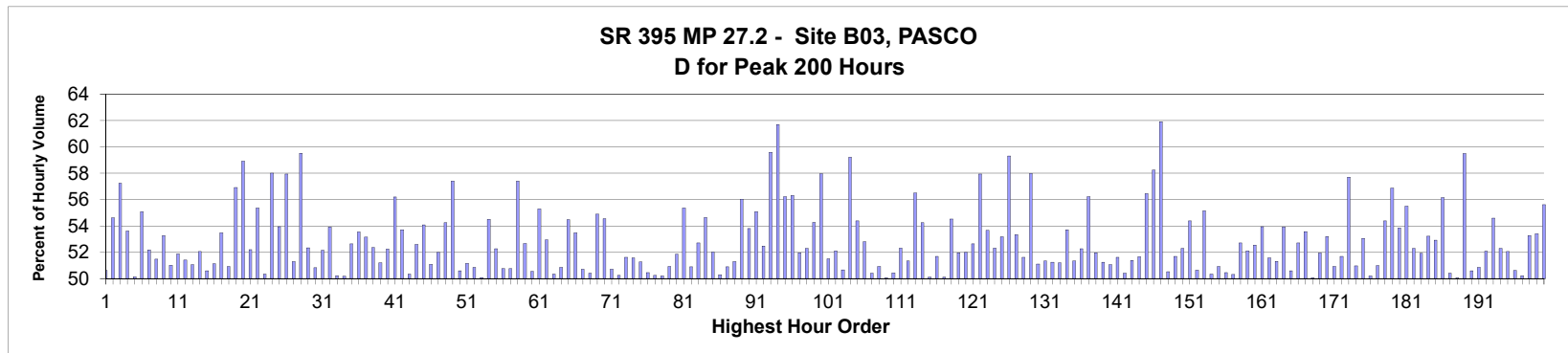

MO	DY	YR	DAY OF WK	HR	HR VOL	PERCENT OF AADT	HOUR NUMBER	AADT	NORTH VOLUME	SOUTH VOLUME	PERCENT NORTH IS OF TOTAL VOLUME	PERCENT SOUTH IS OF TOTAL VOLUME
11	25	2018	1	14	2,206	11.92	1	18,512	1,117	1,089	50.63	49.37
11	25	2018	1	16	2,188	11.82	2	18,512	1,195	993	54.62	45.38
11	25	2018	1	15	2,161	11.67	3	18,512	1,237	924	57.24	42.76
10	21	2018	1	16	2,106	11.38	4	18,512	977	1,129	46.39	53.61
8	31	2018	6	16	2,077	11.22	5	18,512	1,041	1,036	50.12	49.88
8	5	2018	1	14	2,057	11.11	6	18,512	924	1,133	44.92	55.08
11	21	2018	4	14	2,055	11.10	7	18,512	1,072	983	52.17	47.83
10	19	2018	6	17	2,047	11.06	8	18,512	993	1,054	48.51	51.49
6	29	2018	6	15	2,046	11.05	9	18,512	1,090	956	53.27	46.73
11	21	2018	4	15	2,035	10.99	10	18,512	1,038	997	51.01	48.99
8	31	2018	6	17	2,030	10.97	11	18,512	1,053	977	51.87	48.13
8	3	2018	6	17	2,023	10.93	12	18,512	983	1,040	48.59	51.41
8	10	2018	6	15	2,007	10.84	13	18,512	1,025	982	51.07	48.93
6	29	2018	6	16	2,005	10.83	14	18,512	1,044	961	52.07	47.93
10	14	2018	1	17	2,002	10.81	15	18,512	989	1,013	49.40	50.60

MO	DY	YR	DAY OF WK	HR	HR VOL	PERCENT OF AADT	HOUR NUMBER	AADT	NORTH VOLUME	SOUTH VOLUME	PERCENT IS OF TOTAL VOLUME NORTH	PERCENT IS OF TOTAL VOLUME SOUTH
10	14	2018	1	16	1,999	10.80	16	18,512	977	1,022	48.87	51.13
11	21	2018	4	16	1,999	10.80	17	18,512	930	1,069	46.52	53.48
7	27	2018	6	17	1,997	10.79	18	18,512	980	1,017	49.07	50.93
9	3	2018	2	16	1,996	10.78	19	18,512	860	1,136	43.09	56.91
7	8	2018	1	14	1,986	10.73	20	18,512	816	1,170	41.09	58.91
10	21	2018	1	15	1,979	10.69	21	18,512	946	1,033	47.80	52.20
10	21	2018	1	14	1,973	10.66	22	18,512	881	1,092	44.65	55.35
7	27	2018	6	16	1,971	10.65	23	18,512	992	979	50.33	49.67
8	19	2018	1	14	1,969	10.64	24	18,512	827	1,142	42.00	58.00
11	25	2018	1	13	1,969	10.64	25	18,512	907	1,062	46.06	53.94
9	3	2018	2	15	1,968	10.63	26	18,512	828	1,140	42.07	57.93
7	20	2018	6	16	1,963	10.60	27	18,512	956	1,007	48.70	51.30
8	12	2018	1	13	1,957	10.57	28	18,512	792	1,165	40.47	59.53
6	8	2018	6	17	1,956	10.57	29	18,512	932	1,024	47.65	52.35
6	29	2018	6	17	1,956	10.57	30	18,512	962	994	49.18	50.82
8	17	2018	6	16	1,956	10.57	31	18,512	936	1,020	47.85	52.15
10	12	2018	6	17	1,955	10.56	32	18,512	901	1,054	46.09	53.91
8	31	2018	6	18	1,953	10.55	33	18,512	972	981	49.77	50.23
7	20	2018	6	15	1,947	10.52	34	18,512	977	970	50.18	49.82
7	20	2018	6	17	1,947	10.52	35	18,512	922	1,025	47.35	52.65
8	19	2018	1	16	1,946	10.51	36	18,512	904	1,042	46.45	53.55
6	15	2018	6	17	1,945	10.51	37	18,512	911	1,034	46.84	53.16
5	25	2018	6	15	1,944	10.50	38	18,512	1,018	926	52.37	47.63
6	15	2018	6	16	1,943	10.50	39	18,512	948	995	48.79	51.21
10	19	2018	6	16	1,941	10.49	40	18,512	1,014	927	52.24	47.76
11	21	2018	4	17	1,938	10.47	41	18,512	849	1,089	43.81	56.19
8	12	2018	1	15	1,929	10.42	42	18,512	893	1,036	46.29	53.71
8	12	2018	1	16	1,927	10.41	43	18,512	970	957	50.34	49.66
7	29	2018	1	14	1,926	10.40	44	18,512	913	1,013	47.40	52.60
10	21	2018	1	17	1,925	10.40	45	18,512	884	1,041	45.92	54.08
7	27	2018	6	14	1,924	10.39	46	18,512	983	941	51.09	48.91
6	22	2018	6	16	1,922	10.38	47	18,512	923	999	48.02	51.98
8	3	2018	6	16	1,921	10.38	48	18,512	879	1,042	45.76	54.24
8	12	2018	1	14	1,920	10.37	49	18,512	818	1,102	42.60	57.40
6	1	2018	6	17	1,919	10.37	50	18,512	948	971	49.40	50.60
8	5	2018	1	15	1,916	10.35	51	18,512	936	980	48.85	51.15
7	13	2018	6	16	1,913	10.33	52	18,512	940	973	49.14	50.86
10	14	2018	1	15	1,913	10.33	53	18,512	958	955	50.08	49.92
8	19	2018	1	15	1,910	10.32	54	18,512	869	1,041	45.50	54.50
7	20	2018	6	14	1,906	10.30	55	18,512	996	910	52.26	47.74
8	17	2018	6	17	1,905	10.29	56	18,512	938	967	49.24	50.76
8	10	2018	6	16	1,903	10.28	57	18,512	937	966	49.24	50.76
8	19	2018	1	13	1,902	10.27	58	18,512	810	1,092	42.59	57.41
9	7	2018	6	17	1,901	10.27	59	18,512	900	1,001	47.34	52.66
8	5	2018	1	16	1,897	10.25	60	18,512	938	959	49.45	50.55
10	5	2018	6	17	1,897	10.25	61	18,512	848	1,049	44.70	55.30
5	25	2018	6	16	1,896	10.24	62	18,512	892	1,004	47.05	52.95
6	15	2018	6	15	1,893	10.23	63	18,512	953	940	50.34	49.66
6	8	2018	6	16	1,892	10.22	64	18,512	930	962	49.15	50.85
9	28	2018	6	17	1,891	10.21	65	18,512	861	1,030	45.53	54.47

MO	DY	YR	DAY OF WK	HR	HR VOL	PERCENT OF AADT	HOUR NUMBER	AADT	NORTH VOLUME	SOUTH VOLUME	PERCENT IS OF TOTAL VOLUME NORTH	PERCENT IS OF TOTAL VOLUME SOUTH
3	30	2018	6	17	1,889	10.20	66	18,512	879	1,010	46.53	53.47
8	3	2018	6	15	1,889	10.20	67	18,512	958	931	50.71	49.29
5	25	2018	6	17	1,887	10.19	68	18,512	936	951	49.60	50.40
7	22	2018	1	14	1,887	10.19	69	18,512	851	1,036	45.10	54.90
7	8	2018	1	16	1,885	10.18	70	18,512	857	1,028	45.46	54.54
11	21	2018	4	13	1,885	10.18	71	18,512	929	956	49.28	50.72
4	6	2018	6	16	1,883	10.17	72	18,512	946	937	50.24	49.76
10	5	2018	6	16	1,881	10.16	73	18,512	910	971	48.38	51.62
7	27	2018	6	15	1,879	10.15	74	18,512	969	910	51.57	48.43
7	15	2018	1	15	1,876	10.13	75	18,512	914	962	48.72	51.28
9	14	2018	6	16	1,875	10.13	76	18,512	929	946	49.55	50.45
8	10	2018	6	13	1,869	10.10	77	18,512	930	939	49.76	50.24
10	19	2018	6	18	1,869	10.10	78	18,512	938	931	50.19	49.81
8	12	2018	1	17	1,868	10.09	79	18,512	917	951	49.09	50.91
8	24	2018	6	16	1,859	10.04	80	18,512	895	964	48.14	51.86
5	28	2018	2	16	1,855	10.02	81	18,512	828	1,027	44.64	55.36
8	17	2018	6	14	1,855	10.02	82	18,512	944	911	50.89	49.11
5	18	2018	6	17	1,854	10.02	83	18,512	877	977	47.30	52.70
9	3	2018	2	17	1,854	10.02	84	18,512	841	1,013	45.36	54.64
7	20	2018	6	12	1,853	10.01	85	18,512	889	964	47.98	52.02
8	17	2018	6	15	1,853	10.01	86	18,512	932	921	50.30	49.70
6	29	2018	6	13	1,851	10.00	87	18,512	909	942	49.11	50.89
8	10	2018	6	17	1,848	9.98	88	18,512	900	948	48.70	51.30
9	21	2018	6	17	1,847	9.98	89	18,512	812	1,035	43.96	56.04
5	4	2018	6	17	1,842	9.95	90	18,512	851	991	46.20	53.80
7	13	2018	6	17	1,841	9.94	91	18,512	827	1,014	44.92	55.08
8	31	2018	6	15	1,839	9.93	92	18,512	965	874	52.47	47.53
9	3	2018	2	14	1,839	9.93	93	18,512	743	1,096	40.40	59.60
7	8	2018	1	13	1,838	9.93	94	18,512	704	1,134	38.30	61.70
7	8	2018	1	15	1,837	9.92	95	18,512	804	1,033	43.77	56.23
5	6	2018	1	17	1,836	9.92	96	18,512	802	1,034	43.68	56.32
6	22	2018	6	14	1,836	9.92	97	18,512	954	882	51.96	48.04
7	8	2018	1	17	1,836	9.92	98	18,512	876	960	47.71	52.29
7	29	2018	1	15	1,832	9.90	99	18,512	838	994	45.74	54.26
8	5	2018	1	13	1,832	9.90	100	18,512	770	1,062	42.03	57.97
7	1	2018	1	14	1,831	9.89	101	18,512	888	943	48.50	51.50
11	2	2018	6	17	1,825	9.86	102	18,512	874	951	47.89	52.11
10	5	2018	6	15	1,824	9.85	103	18,512	900	924	49.34	50.66
5	28	2018	2	15	1,822	9.84	104	18,512	743	1,079	40.78	59.22
7	6	2018	6	16	1,822	9.84	105	18,512	831	991	45.61	54.39
10	26	2018	6	17	1,822	9.84	106	18,512	860	962	47.20	52.80
8	19	2018	1	17	1,821	9.84	107	18,512	903	918	49.59	50.41
10	12	2018	6	16	1,821	9.84	108	18,512	894	927	49.09	50.91
7	20	2018	6	13	1,820	9.83	109	18,512	909	911	49.95	50.05
8	26	2018	1	16	1,820	9.83	110	18,512	902	918	49.56	50.44
9	28	2018	6	16	1,820	9.83	111	18,512	868	952	47.69	52.31
9	14	2018	6	17	1,819	9.83	112	18,512	885	934	48.65	51.35
5	28	2018	2	14	1,818	9.82	113	18,512	791	1,027	43.51	56.49
6	29	2018	6	14	1,818	9.82	114	18,512	986	832	54.24	45.76
7	1	2018	1	15	1,818	9.82	115	18,512	907	911	49.89	50.11

MO	DY	YR	DAY OF WK	HR	HR VOL	PERCENT OF AADT	HOUR NUMBER	AADT	NORTH VOLUME	SOUTH VOLUME	PERCENT IS OF TOTAL VOLUME NORTH	PERCENT IS OF TOTAL VOLUME SOUTH
5	4	2018	6	16	1,817	9.82	116	18,512	878	939	48.32	51.68
4	13	2018	6	17	1,816	9.81	117	18,512	906	910	49.89	50.11
5	25	2018	6	14	1,816	9.81	118	18,512	990	826	54.52	45.48
7	26	2018	5	16	1,815	9.80	119	18,512	872	943	48.04	51.96
7	13	2018	6	15	1,814	9.80	120	18,512	871	943	48.02	51.98
7	22	2018	1	15	1,814	9.80	121	18,512	859	955	47.35	52.65
11	16	2018	6	17	1,814	9.80	122	18,512	763	1,051	42.06	57.94
8	26	2018	1	15	1,811	9.78	123	18,512	839	972	46.33	53.67
6	10	2018	1	14	1,808	9.77	124	18,512	862	946	47.68	52.32
7	27	2018	6	13	1,807	9.76	125	18,512	846	961	46.82	53.18
9	3	2018	2	13	1,807	9.76	126	18,512	735	1,072	40.68	59.32
11	25	2018	1	17	1,807	9.76	127	18,512	964	843	53.35	46.65
6	24	2018	1	14	1,806	9.76	128	18,512	874	932	48.39	51.61
11	24	2018	7	14	1,804	9.75	129	18,512	758	1,046	42.02	57.98
6	1	2018	6	16	1,802	9.73	130	18,512	921	881	51.11	48.89
6	22	2018	6	15	1,802	9.73	131	18,512	925	877	51.33	48.67
7	15	2018	1	16	1,801	9.73	132	18,512	923	878	51.25	48.75
7	27	2018	6	12	1,801	9.73	133	18,512	879	922	48.81	51.19
4	27	2018	6	16	1,800	9.72	134	18,512	833	967	46.28	53.72
8	10	2018	6	14	1,800	9.72	135	18,512	876	924	48.67	51.33
10	14	2018	1	14	1,800	9.72	136	18,512	859	941	47.72	52.28
11	9	2018	6	17	1,800	9.72	137	18,512	788	1,012	43.78	56.22
5	18	2018	6	16	1,799	9.72	138	18,512	864	935	48.03	51.97
7	29	2018	1	16	1,799	9.72	139	18,512	877	922	48.75	51.25
6	17	2018	1	15	1,798	9.71	140	18,512	880	918	48.94	51.06
7	6	2018	6	14	1,798	9.71	141	18,512	870	928	48.39	51.61
10	19	2018	6	15	1,797	9.71	142	18,512	906	891	50.42	49.58
5	25	2018	6	18	1,796	9.70	143	18,512	923	873	51.39	48.61
6	22	2018	6	18	1,796	9.70	144	18,512	868	928	48.33	51.67
7	29	2018	1	13	1,796	9.70	145	18,512	782	1,014	43.54	56.46
8	31	2018	6	14	1,796	9.70	146	18,512	1,046	750	58.24	41.76
11	24	2018	7	13	1,791	9.67	147	18,512	682	1,109	38.08	61.92
10	26	2018	6	16	1,789	9.66	148	18,512	904	885	50.53	49.47
5	6	2018	1	16	1,788	9.66	149	18,512	864	924	48.32	51.68
5	11	2018	6	16	1,788	9.66	150	18,512	853	935	47.71	52.29
5	28	2018	2	17	1,787	9.65	151	18,512	815	972	45.61	54.39
8	3	2018	6	18	1,787	9.65	152	18,512	905	882	50.64	49.36
3	16	2018	6	17	1,786	9.65	153	18,512	801	985	44.85	55.15
6	22	2018	6	13	1,786	9.65	154	18,512	899	887	50.34	49.66
6	15	2018	6	13	1,785	9.64	155	18,512	876	909	49.08	50.92
7	13	2018	6	14	1,784	9.64	156	18,512	884	900	49.55	50.45
8	24	2018	6	15	1,781	9.62	157	18,512	885	896	49.69	50.31
5	18	2018	6	15	1,780	9.62	158	18,512	938	842	52.70	47.30
6	24	2018	1	16	1,779	9.61	159	18,512	927	852	52.11	47.89
8	16	2018	5	15	1,779	9.61	160	18,512	844	935	47.44	52.56
6	17	2018	1	14	1,776	9.59	161	18,512	818	958	46.06	53.94
6	17	2018	1	16	1,776	9.59	162	18,512	916	860	51.58	48.42
6	8	2018	6	15	1,775	9.59	163	18,512	864	911	48.68	51.32
7	15	2018	1	14	1,773	9.58	164	18,512	817	956	46.08	53.92
7	22	2018	1	16	1,773	9.58	165	18,512	876	897	49.41	50.59

MO	DY	YR	DAY OF WK	HR	HR VOL	PERCENT OF AADT	HOUR NUMBER	AADT	NORTH VOLUME	SOUTH VOLUME	PERCENT IS OF TOTAL VOLUME NORTH	PERCENT IS OF TOTAL VOLUME SOUTH
4	6	2018	6	15	1,770	9.56	166	18,512	933	837	52.71	47.29
10	7	2018	1	15	1,770	9.56	167	18,512	822	948	46.44	53.56
10	7	2018	1	16	1,770	9.56	168	18,512	884	886	49.94	50.06
6	15	2018	6	18	1,769	9.56	169	18,512	850	919	48.05	51.95
6	22	2018	6	17	1,769	9.56	170	18,512	828	941	46.81	53.19
11	2	2018	6	16	1,769	9.56	171	18,512	901	868	50.93	49.07
9	21	2018	6	16	1,768	9.55	172	18,512	854	914	48.30	51.70
10	21	2018	1	13	1,767	9.55	173	18,512	747	1,020	42.28	57.72
4	8	2018	1	15	1,766	9.54	174	18,512	866	900	49.04	50.96
8	24	2018	6	17	1,766	9.54	175	18,512	829	937	46.94	53.06
4	6	2018	6	17	1,765	9.53	176	18,512	886	879	50.20	49.80
6	21	2018	5	16	1,765	9.53	177	18,512	900	865	50.99	49.01
8	26	2018	1	14	1,765	9.53	178	18,512	805	960	45.61	54.39
11	16	2018	6	16	1,765	9.53	179	18,512	761	1,004	43.12	56.88
5	6	2018	1	15	1,764	9.53	180	18,512	814	950	46.15	53.85
3	23	2018	6	17	1,760	9.51	181	18,512	783	977	44.49	55.51
7	1	2018	1	13	1,759	9.50	182	18,512	839	920	47.70	52.30
7	15	2018	1	17	1,758	9.50	183	18,512	913	845	51.93	48.07
9	16	2018	1	15	1,757	9.49	184	18,512	822	935	46.78	53.22
10	12	2018	6	14	1,755	9.48	185	18,512	929	826	52.93	47.07
6	10	2018	1	13	1,754	9.47	186	18,512	769	985	43.84	56.16
7	19	2018	5	16	1,754	9.47	187	18,512	870	884	49.60	50.40
10	26	2018	6	15	1,754	9.47	188	18,512	878	876	50.06	49.94
3	9	2018	6	17	1,753	9.47	189	18,512	710	1,043	40.50	59.50
8	5	2018	1	17	1,753	9.47	190	18,512	887	866	50.60	49.40
6	15	2018	6	12	1,752	9.46	191	18,512	861	891	49.14	50.86
7	1	2018	1	17	1,749	9.45	192	18,512	838	911	47.91	52.09
9	16	2018	1	14	1,749	9.45	193	18,512	794	955	45.40	54.60
5	25	2018	6	13	1,748	9.44	194	18,512	914	834	52.29	47.71
9	7	2018	6	16	1,748	9.44	195	18,512	910	838	52.06	47.94
10	21	2018	1	18	1,748	9.44	196	18,512	863	885	49.37	50.63
8	15	2018	4	16	1,746	9.43	197	18,512	877	869	50.23	49.77
9	21	2018	6	18	1,746	9.43	198	18,512	816	930	46.74	53.26
8	17	2018	6	18	1,745	9.43	199	18,512	813	932	46.59	53.41
4	27	2018	6	17	1,744	9.42	200	18,512	774	970	44.38	55.62

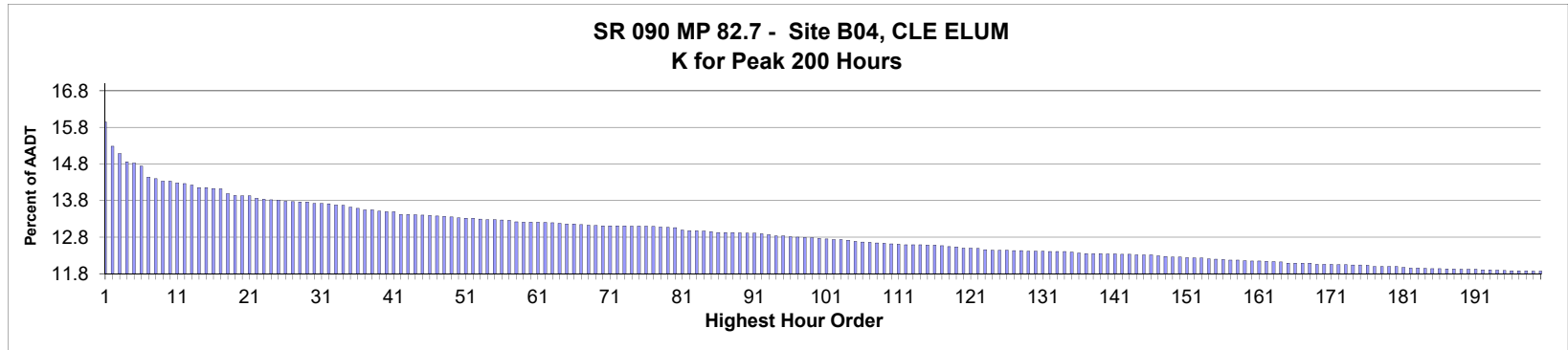

AADT= 32,865 K 30 FACTOR= 13.72 K 100 FACTOR= 12.77 K 200 FACTOR= 11.87 D 30 FACTOR= 56.08

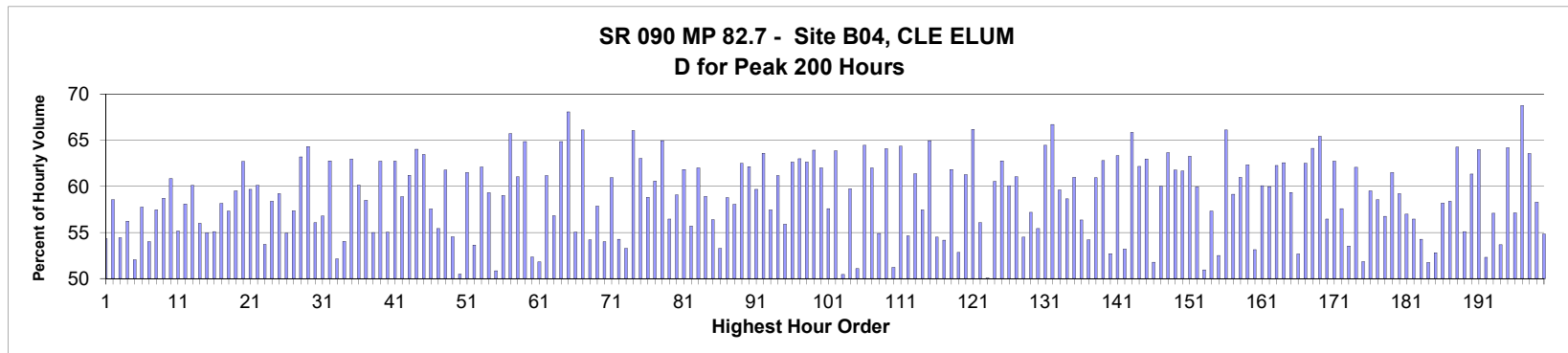

MO	DY	YR	DAY OF WK	HR	HR VOL	PERCENT OF AADT	HOUR NUMBER	AADT	EAST VOLUME	WEST VOLUME	PERCENT EAST IS OF TOTAL VOLUME	PERCENT WEST IS OF TOTAL VOLUME
11	25	2018	1	15	5,238	15.94	1	32,865	2,391	2,847	45.65	54.35
8	19	2018	1	13	5,022	15.28	2	32,865	2,081	2,941	41.44	58.56
11	25	2018	1	14	4,956	15.08	3	32,865	2,258	2,698	45.56	54.44
7	8	2018	1	13	4,884	14.86	4	32,865	2,137	2,747	43.76	56.24
11	25	2018	1	13	4,872	14.82	5	32,865	2,336	2,536	47.95	52.05
8	12	2018	1	13	4,844	14.74	6	32,865	2,046	2,798	42.24	57.76
7	20	2018	6	14	4,745	14.44	7	32,865	2,563	2,182	54.01	45.99
8	19	2018	1	12	4,732	14.40	8	32,865	2,013	2,719	42.54	57.46
4	8	2018	1	15	4,711	14.33	9	32,865	1,944	2,767	41.27	58.73
8	12	2018	1	14	4,711	14.33	10	32,865	1,844	2,867	39.14	60.86
6	30	2018	7	12	4,692	14.28	11	32,865	2,588	2,104	55.16	44.84
11	21	2018	4	15	4,685	14.26	12	32,865	2,722	1,963	58.10	41.90
11	24	2018	7	14	4,675	14.22	13	32,865	1,865	2,810	39.89	60.11
8	26	2018	1	14	4,651	14.15	14	32,865	2,047	2,604	44.01	55.99
8	19	2018	1	14	4,649	14.15	15	32,865	2,094	2,555	45.04	54.96

MO	DY	YR	DAY OF WK	HR	HR VOL	PERCENT OF AADT	HOUR NUMBER	AADT	EAST VOLUME	WEST VOLUME	PERCENT IS OF TOTAL VOLUME	PERCENT WEST IS OF TOTAL VOLUME
7	8	2018	1	12	4,645	14.13	16	32,865	2,085	2,560	44.89	55.11
8	17	2018	6	16	4,642	14.12	17	32,865	2,700	1,942	58.16	41.84
8	26	2018	1	15	4,597	13.99	18	32,865	1,962	2,635	42.68	57.32
6	24	2018	1	14	4,580	13.94	19	32,865	1,854	2,726	40.48	59.52
5	25	2018	6	14	4,577	13.93	20	32,865	2,870	1,707	62.70	37.30
11	21	2018	4	16	4,577	13.93	21	32,865	2,731	1,846	59.67	40.33
7	1	2018	1	15	4,555	13.86	22	32,865	1,816	2,739	39.87	60.13
6	22	2018	6	13	4,547	13.84	23	32,865	2,442	2,105	53.71	46.29
4	8	2018	1	16	4,543	13.82	24	32,865	1,891	2,652	41.62	58.38
8	5	2018	1	13	4,540	13.81	25	32,865	1,852	2,688	40.79	59.21
7	20	2018	6	15	4,530	13.78	26	32,865	2,489	2,041	54.94	45.06
6	24	2018	1	13	4,525	13.77	27	32,865	1,930	2,595	42.65	57.35
11	24	2018	7	15	4,523	13.76	28	32,865	1,664	2,859	36.79	63.21
9	30	2018	1	13	4,521	13.76	29	32,865	1,612	2,909	35.66	64.34
8	12	2018	1	15	4,510	13.72	30	32,865	1,981	2,529	43.92	56.08
8	12	2018	1	12	4,508	13.72	31	32,865	1,948	2,560	43.21	56.79
9	1	2018	7	11	4,506	13.71	32	32,865	2,829	1,677	62.78	37.22
11	25	2018	1	16	4,495	13.68	33	32,865	2,151	2,344	47.85	52.15
8	26	2018	1	13	4,494	13.67	34	32,865	2,065	2,429	45.95	54.05
5	26	2018	7	11	4,477	13.62	35	32,865	2,819	1,658	62.97	37.03
7	29	2018	1	13	4,465	13.59	36	32,865	1,779	2,686	39.84	60.16
8	5	2018	1	14	4,451	13.54	37	32,865	1,847	2,604	41.50	58.50
7	8	2018	1	14	4,449	13.54	38	32,865	2,002	2,447	45.00	55.00
6	17	2018	1	12	4,439	13.51	39	32,865	1,654	2,785	37.26	62.74
8	5	2018	1	12	4,435	13.49	40	32,865	1,994	2,441	44.96	55.04
10	14	2018	1	16	4,435	13.49	41	32,865	1,652	2,783	37.25	62.75
5	26	2018	7	12	4,411	13.42	42	32,865	2,598	1,813	58.90	41.10
9	16	2018	1	13	4,410	13.42	43	32,865	1,711	2,699	38.80	61.20
5	25	2018	6	13	4,407	13.41	44	32,865	2,822	1,585	64.03	35.97
6	10	2018	1	14	4,404	13.40	45	32,865	1,609	2,795	36.53	63.47
4	8	2018	1	14	4,400	13.39	46	32,865	1,868	2,532	42.45	57.55
7	1	2018	1	13	4,397	13.38	47	32,865	1,960	2,437	44.58	55.42
5	25	2018	6	15	4,393	13.37	48	32,865	2,714	1,679	61.78	38.22
6	24	2018	1	12	4,389	13.35	49	32,865	1,995	2,394	45.45	54.55
8	17	2018	6	14	4,381	13.33	50	32,865	2,170	2,211	49.53	50.47
9	1	2018	7	12	4,379	13.32	51	32,865	2,693	1,686	61.50	38.50
11	24	2018	7	13	4,376	13.32	52	32,865	2,029	2,347	46.37	53.63
4	8	2018	1	17	4,369	13.29	53	32,865	1,655	2,714	37.88	62.12
7	20	2018	6	16	4,365	13.28	54	32,865	2,589	1,776	59.31	40.69
11	25	2018	1	12	4,365	13.28	55	32,865	2,219	2,146	50.84	49.16
7	1	2018	1	14	4,360	13.27	56	32,865	1,787	2,573	40.99	59.01
5	6	2018	1	14	4,357	13.26	57	32,865	1,493	2,864	34.27	65.73
6	29	2018	6	14	4,345	13.22	58	32,865	2,652	1,693	61.04	38.96
6	29	2018	6	17	4,342	13.21	59	32,865	2,816	1,526	64.85	35.15
7	22	2018	1	14	4,341	13.21	60	32,865	2,069	2,272	47.66	52.34
11	21	2018	4	14	4,340	13.21	61	32,865	2,248	2,092	51.80	48.20
6	29	2018	6	13	4,339	13.20	62	32,865	2,654	1,685	61.17	38.83
8	10	2018	6	13	4,336	13.19	63	32,865	2,464	1,872	56.83	43.17
10	14	2018	1	15	4,332	13.18	64	32,865	1,522	2,810	35.13	64.87
9	3	2018	2	11	4,326	13.16	65	32,865	1,381	2,945	31.92	68.08

MO	DY	YR	DAY OF WK	HR	HR VOL	PERCENT OF AADT	HOUR NUMBER	AADT	EAST VOLUME	WEST VOLUME	PERCENT IS OF TOTAL VOLUME	PERCENT WEST IS OF TOTAL VOLUME
7	13	2018	6	15	4,324	13.16	66	32,865	2,379	1,945	55.02	44.98
5	25	2018	6	12	4,318	13.14	67	32,865	2,855	1,463	66.12	33.88
7	8	2018	1	15	4,314	13.13	68	32,865	1,975	2,339	45.78	54.22
8	10	2018	6	15	4,313	13.12	69	32,865	2,496	1,817	57.87	42.13
6	15	2018	6	14	4,310	13.11	70	32,865	2,328	1,982	54.01	45.99
7	15	2018	1	14	4,310	13.11	71	32,865	1,684	2,626	39.07	60.93
7	22	2018	1	13	4,310	13.11	72	32,865	1,971	2,339	45.73	54.27
7	1	2018	1	12	4,307	13.11	73	32,865	2,013	2,294	46.74	53.26
9	30	2018	1	12	4,306	13.10	74	32,865	1,461	2,845	33.93	66.07
9	30	2018	1	15	4,306	13.10	75	32,865	1,592	2,714	36.97	63.03
6	17	2018	1	13	4,304	13.10	76	32,865	1,772	2,532	41.17	58.83
9	1	2018	7	13	4,301	13.09	77	32,865	2,605	1,696	60.57	39.43
4	29	2018	1	16	4,299	13.08	78	32,865	1,506	2,793	35.03	64.97
6	30	2018	7	11	4,297	13.07	79	32,865	2,426	1,871	56.46	43.54
7	15	2018	1	13	4,293	13.06	80	32,865	1,756	2,537	40.90	59.10
10	21	2018	1	15	4,268	12.99	81	32,865	1,629	2,639	38.17	61.83
8	10	2018	6	14	4,267	12.98	82	32,865	2,377	1,890	55.71	44.29
9	30	2018	1	14	4,267	12.98	83	32,865	1,621	2,646	37.99	62.01
7	29	2018	1	12	4,262	12.97	84	32,865	1,751	2,511	41.08	58.92
7	22	2018	1	12	4,257	12.95	85	32,865	1,856	2,401	43.60	56.40
6	30	2018	7	13	4,251	12.93	86	32,865	2,264	1,987	53.26	46.74
7	27	2018	6	15	4,249	12.93	87	32,865	2,498	1,751	58.79	41.21
6	24	2018	1	15	4,248	12.93	88	32,865	1,782	2,466	41.95	58.05
7	1	2018	1	17	4,247	12.92	89	32,865	1,592	2,655	37.49	62.51
5	25	2018	6	16	4,244	12.91	90	32,865	2,637	1,607	62.13	37.87
6	22	2018	6	15	4,244	12.91	91	32,865	2,533	1,711	59.68	40.32
8	31	2018	6	15	4,236	12.89	92	32,865	2,694	1,542	63.60	36.40
8	26	2018	1	16	4,231	12.87	93	32,865	1,800	2,431	42.54	57.46
5	20	2018	1	16	4,216	12.83	94	32,865	1,637	2,579	38.83	61.17
8	6	2018	2	12	4,216	12.83	95	32,865	1,859	2,357	44.09	55.91
11	21	2018	4	17	4,209	12.81	96	32,865	2,636	1,573	62.63	37.37
8	31	2018	6	19	4,207	12.80	97	32,865	2,650	1,557	62.99	37.01
8	31	2018	6	18	4,204	12.79	98	32,865	2,634	1,570	62.65	37.35
8	31	2018	6	17	4,199	12.78	99	32,865	2,685	1,514	63.94	36.06
6	29	2018	6	12	4,197	12.77	100	32,865	2,603	1,594	62.02	37.98
7	27	2018	6	14	4,191	12.75	101	32,865	2,414	1,777	57.60	42.40
7	1	2018	1	16	4,183	12.73	102	32,865	1,511	2,672	36.12	63.88
7	13	2018	6	13	4,183	12.73	103	32,865	2,073	2,110	49.56	50.44
6	15	2018	6	16	4,179	12.72	104	32,865	2,497	1,682	59.75	40.25
8	17	2018	6	13	4,167	12.68	105	32,865	2,129	2,038	51.09	48.91
9	16	2018	1	14	4,165	12.67	106	32,865	1,480	2,685	35.53	64.47
8	31	2018	6	13	4,162	12.66	107	32,865	2,581	1,581	62.01	37.99
6	15	2018	6	15	4,153	12.64	108	32,865	2,280	1,873	54.90	45.10
4	29	2018	1	15	4,152	12.63	109	32,865	1,491	2,661	35.91	64.09
8	19	2018	1	15	4,148	12.62	110	32,865	2,124	2,024	51.21	48.79
8	31	2018	6	16	4,144	12.61	111	32,865	2,667	1,477	64.36	35.64
7	20	2018	6	13	4,139	12.59	112	32,865	2,262	1,877	54.65	45.35
5	20	2018	1	15	4,137	12.59	113	32,865	1,598	2,539	38.63	61.37
8	26	2018	1	17	4,137	12.59	114	32,865	1,760	2,377	42.54	57.46
5	13	2018	1	16	4,135	12.58	115	32,865	1,448	2,687	35.02	64.98

MO	DY	YR	DAY OF WK	HR	HR VOL	PERCENT OF AADT	HOUR NUMBER	AADT	EAST VOLUME	WEST VOLUME	PERCENT EAST IS OF TOTAL VOLUME	PERCENT WEST IS OF TOTAL VOLUME
7	15	2018	1	12	4,134	12.58	116	32,865	1,880	2,254	45.48	54.52
8	12	2018	1	16	4,131	12.57	117	32,865	1,893	2,238	45.82	54.18
10	14	2018	1	17	4,121	12.54	118	32,865	1,573	2,548	38.17	61.83
8	26	2018	1	12	4,119	12.53	119	32,865	1,943	2,176	47.17	52.83
10	14	2018	1	14	4,109	12.50	120	32,865	1,591	2,518	38.72	61.28
6	29	2018	6	18	4,108	12.50	121	32,865	2,719	1,389	66.19	33.81
8	18	2018	7	12	4,105	12.49	122	32,865	2,302	1,803	56.08	43.92
7	13	2018	6	14	4,096	12.46	123	32,865	2,045	2,051	49.93	50.07
9	30	2018	1	16	4,090	12.44	124	32,865	1,614	2,476	39.46	60.54
6	22	2018	6	16	4,089	12.44	125	32,865	2,567	1,522	62.78	37.22
9	16	2018	1	12	4,087	12.44	126	32,865	1,632	2,455	39.93	60.07
8	5	2018	1	15	4,086	12.43	127	32,865	1,592	2,494	38.96	61.04
6	15	2018	6	13	4,085	12.43	128	32,865	2,227	1,858	54.52	45.48
6	22	2018	6	14	4,082	12.42	129	32,865	2,334	1,748	57.18	42.82
8	10	2018	6	12	4,082	12.42	130	32,865	2,263	1,819	55.44	44.56
10	21	2018	1	14	4,082	12.42	131	32,865	1,451	2,631	35.55	64.45
6	29	2018	6	19	4,080	12.41	132	32,865	2,723	1,357	66.74	33.26
8	3	2018	6	14	4,080	12.41	133	32,865	2,433	1,647	59.63	40.37
5	4	2018	6	15	4,079	12.41	134	32,865	2,392	1,687	58.64	41.36
6	10	2018	1	13	4,073	12.39	135	32,865	1,589	2,484	39.01	60.99
9	3	2018	2	12	4,064	12.37	136	32,865	1,774	2,290	43.65	56.35
8	17	2018	6	12	4,060	12.35	137	32,865	2,201	1,859	54.21	45.79
6	15	2018	6	17	4,059	12.35	138	32,865	2,474	1,585	60.95	39.05
6	22	2018	6	17	4,059	12.35	139	32,865	2,550	1,509	62.82	37.18
11	21	2018	4	13	4,057	12.34	140	32,865	2,139	1,918	52.72	47.28
8	31	2018	6	14	4,054	12.34	141	32,865	2,568	1,486	63.34	36.66
4	8	2018	1	13	4,053	12.33	142	32,865	1,896	2,157	46.78	53.22
9	16	2018	1	15	4,053	12.33	143	32,865	1,384	2,669	34.15	65.85
5	13	2018	1	17	4,049	12.32	144	32,865	1,531	2,518	37.81	62.19
5	4	2018	6	16	4,048	12.32	145	32,865	2,549	1,499	62.97	37.03
8	17	2018	6	15	4,048	12.32	146	32,865	1,952	2,096	48.22	51.78
8	10	2018	6	16	4,040	12.29	147	32,865	2,425	1,615	60.02	39.98
8	31	2018	6	12	4,032	12.27	148	32,865	2,567	1,465	63.67	36.33
7	27	2018	6	16	4,029	12.26	149	32,865	2,489	1,540	61.78	38.22
5	26	2018	7	13	4,028	12.26	150	32,865	2,485	1,543	61.69	38.31
9	14	2018	6	15	4,024	12.24	151	32,865	2,546	1,478	63.27	36.73
8	11	2018	7	12	4,020	12.23	152	32,865	2,410	1,610	59.95	40.05
11	24	2018	7	12	4,018	12.23	153	32,865	2,047	1,971	50.95	49.05
7	20	2018	6	12	4,014	12.21	154	32,865	2,301	1,713	57.32	42.68
7	7	2018	7	12	4,008	12.20	155	32,865	2,104	1,904	52.50	47.50
6	3	2018	1	15	4,005	12.19	156	32,865	1,357	2,648	33.88	66.12
8	3	2018	6	12	4,001	12.17	157	32,865	2,367	1,634	59.16	40.84
5	20	2018	1	14	4,000	12.17	158	32,865	1,561	2,439	39.03	60.98
4	29	2018	1	17	3,995	12.16	159	32,865	1,505	2,490	37.67	62.33
7	6	2018	6	15	3,993	12.15	160	32,865	2,122	1,871	53.14	46.86
9	16	2018	1	16	3,992	12.15	161	32,865	1,594	2,398	39.93	60.07
8	5	2018	1	16	3,991	12.14	162	32,865	1,597	2,394	40.02	59.98
6	10	2018	1	15	3,986	12.13	163	32,865	1,503	2,483	37.71	62.29
5	25	2018	6	17	3,982	12.12	164	32,865	2,491	1,491	62.56	37.44
4	1	2018	1	17	3,973	12.09	165	32,865	1,615	2,358	40.65	59.35

MO	DY	YR	DAY OF WK	HR	HR VOL	PERCENT OF AADT	HOUR NUMBER	AADT	EAST VOLUME	WEST VOLUME	PERCENT IS OF TOTAL VOLUME EAST	PERCENT IS OF TOTAL VOLUME WEST
3	18	2018	1	15	3,972	12.09	166	32,865	1,879	2,093	47.31	52.69
5	4	2018	6	13	3,972	12.09	167	32,865	2,483	1,489	62.51	37.49
6	3	2018	1	16	3,972	12.09	168	32,865	1,424	2,548	35.85	64.15
8	2	2018	5	14	3,965	12.06	169	32,865	2,594	1,371	65.42	34.58
8	24	2018	6	14	3,965	12.06	170	32,865	2,239	1,726	56.47	43.53
9	14	2018	6	17	3,962	12.06	171	32,865	2,486	1,476	62.75	37.25
7	13	2018	6	16	3,961	12.05	172	32,865	2,281	1,680	57.59	42.41
8	18	2018	7	13	3,959	12.05	173	32,865	2,120	1,839	53.55	46.45
5	25	2018	6	18	3,956	12.04	174	32,865	2,456	1,500	62.08	37.92
7	6	2018	6	14	3,956	12.04	175	32,865	2,051	1,905	51.85	48.15
5	4	2018	6	14	3,953	12.03	176	32,865	2,353	1,600	59.52	40.48
5	20	2018	1	17	3,945	12.00	177	32,865	1,635	2,310	41.44	58.56
7	8	2018	1	16	3,945	12.00	178	32,865	1,706	2,239	43.24	56.76
10	12	2018	6	15	3,944	12.00	179	32,865	2,426	1,518	61.51	38.49
9	23	2018	1	15	3,943	12.00	180	32,865	1,608	2,335	40.78	59.22
8	3	2018	6	13	3,933	11.97	181	32,865	2,242	1,691	57.00	43.00
7	15	2018	1	15	3,930	11.96	182	32,865	1,711	2,219	43.54	56.46
8	5	2018	1	17	3,930	11.96	183	32,865	1,797	2,133	45.73	54.27
4	27	2018	6	13	3,926	11.95	184	32,865	2,032	1,894	51.76	48.24
8	19	2018	1	18	3,924	11.94	185	32,865	2,072	1,852	52.80	47.20
3	25	2018	1	16	3,923	11.94	186	32,865	1,640	2,283	41.80	58.20
7	20	2018	6	17	3,922	11.93	187	32,865	2,290	1,632	58.39	41.61
5	13	2018	1	15	3,921	11.93	188	32,865	1,401	2,520	35.73	64.27
6	8	2018	6	14	3,918	11.92	189	32,865	2,159	1,759	55.10	44.90
5	4	2018	6	17	3,917	11.92	190	32,865	2,403	1,514	61.35	38.65
5	25	2018	6	19	3,916	11.92	191	32,865	2,506	1,410	63.99	36.01
8	12	2018	1	17	3,913	11.91	192	32,865	1,866	2,047	47.69	52.31
8	24	2018	6	15	3,913	11.91	193	32,865	2,234	1,679	57.09	42.91
7	6	2018	6	13	3,910	11.90	194	32,865	2,099	1,811	53.68	46.32
5	25	2018	6	11	3,907	11.89	195	32,865	2,508	1,399	64.19	35.81
4	1	2018	1	18	3,905	11.88	196	32,865	1,674	2,231	42.87	57.13
5	25	2018	6	20	3,904	11.88	197	32,865	2,685	1,219	68.78	31.22
10	12	2018	6	17	3,904	11.88	198	32,865	2,482	1,422	63.58	36.42
8	19	2018	1	11	3,902	11.87	199	32,865	1,628	2,274	41.72	58.28
11	21	2018	4	12	3,900	11.87	200	32,865	2,139	1,761	54.85	45.15

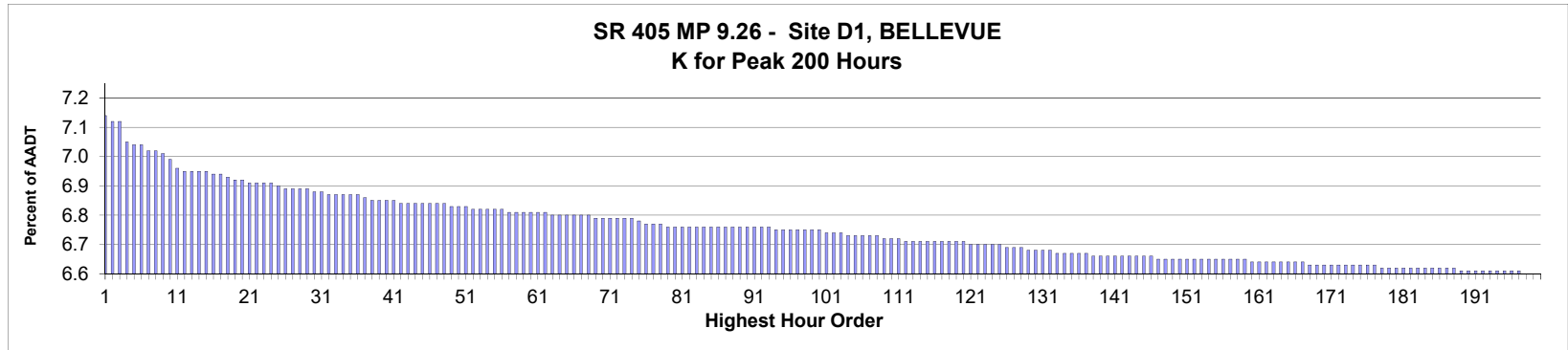

AADT= 151,352 K 30 FACTOR= 6.83 K 100 FACTOR= 6.70 K 200 FACTOR= 6.55 D 30 FACTOR= 52.07

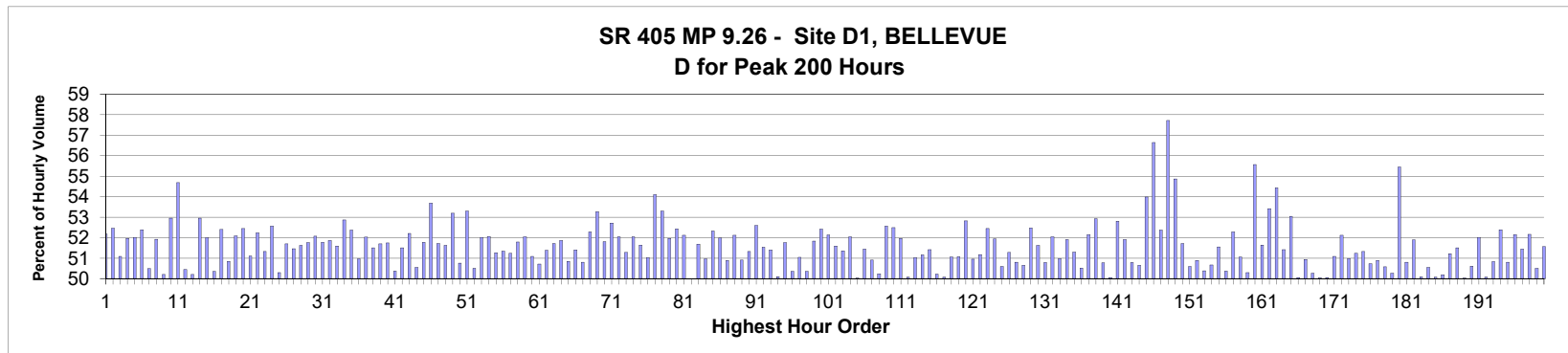

MO	DY	YR	DAY OF WK	HR	HR VOL	PERCENT OF AADT	HOUR NUMBER	AADT	NORTH VOLUME	SOUTH VOLUME	PERCENT NORTH IS OF TOTAL VOLUME	PERCENT SOUTH IS OF TOTAL VOLUME
9	29	2018	7	12	10,726	7.09	1	151,352	5,597	5,129	52.18	47.82
4	1	2018	1	14	10,700	7.07	2	151,352	5,613	5,087	52.46	47.54
4	15	2018	1	14	10,698	7.07	3	151,352	5,466	5,232	51.09	48.91
9	8	2018	7	12	10,602	7.00	4	151,352	5,510	5,092	51.97	48.03
8	25	2018	7	15	10,585	6.99	5	151,352	5,505	5,080	52.01	47.99
12	8	2018	7	14	10,578	6.99	6	151,352	5,541	5,037	52.38	47.62
3	17	2018	7	14	10,548	6.97	7	151,352	5,326	5,222	50.49	49.51
3	3	2018	7	13	10,544	6.97	8	151,352	5,474	5,070	51.92	48.08
10	27	2018	7	15	10,527	6.96	9	151,352	5,286	5,241	50.21	49.79
8	25	2018	7	14	10,501	6.94	10	151,352	5,560	4,941	52.95	47.05
4	22	2018	1	12	10,453	6.91	11	151,352	5,716	4,737	54.68	45.32
3	17	2018	7	13	10,449	6.90	12	151,352	5,271	5,178	50.45	49.55
4	1	2018	1	13	10,445	6.90	13	151,352	5,244	5,201	50.21	49.79
6	16	2018	7	11	10,443	6.90	14	151,352	5,530	4,913	52.95	47.05
4	14	2018	7	12	10,440	6.90	15	151,352	5,429	5,011	52.00	48.00

MO	DY	YR	DAY OF WK	HR	HR VOL	PERCENT OF AADT	HOUR NUMBER	AADT	NORTH VOLUME	SOUTH VOLUME	PERCENT IS OF TOTAL VOLUME	PERCENT SOUTH IS OF TOTAL VOLUME
4	22	2018	1	13	10,426	6.89	16	151,352	5,175	5,251	49.64	50.36
10	20	2018	7	13	10,421	6.89	17	151,352	5,461	4,960	52.40	47.60
8	11	2018	7	11	10,412	6.88	18	151,352	5,294	5,118	50.85	49.15
12	22	2018	7	12	10,405	6.87	19	151,352	5,419	4,986	52.08	47.92
10	21	2018	1	14	10,403	6.87	20	151,352	5,456	4,947	52.45	47.55
12	15	2018	7	14	10,389	6.86	21	151,352	5,309	5,080	51.10	48.90
1	6	2018	7	14	10,385	6.86	22	151,352	5,424	4,961	52.23	47.77
12	15	2018	7	15	10,378	6.86	23	151,352	5,327	5,051	51.33	48.67
10	27	2018	7	13	10,377	6.86	24	151,352	5,455	4,922	52.57	47.43
8	19	2018	1	13	10,361	6.85	25	151,352	5,211	5,150	50.29	49.71
3	24	2018	7	12	10,360	6.84	26	151,352	5,356	5,004	51.70	48.30
2	10	2018	7	12	10,353	6.84	27	151,352	5,328	5,025	51.46	48.54
9	16	2018	1	13	10,351	6.84	28	151,352	5,344	5,007	51.63	48.37
3	17	2018	7	12	10,347	6.84	29	151,352	5,356	4,991	51.76	48.24
10	13	2018	7	12	10,340	6.83	30	151,352	5,384	4,956	52.07	47.93
7	28	2018	7	12	10,339	6.83	31	151,352	5,352	4,987	51.77	48.23
10	6	2018	7	14	10,329	6.82	32	151,352	5,357	4,972	51.86	48.14
10	27	2018	7	14	10,329	6.82	33	151,352	5,330	4,999	51.60	48.40
3	18	2018	1	14	10,328	6.82	34	151,352	5,459	4,869	52.86	47.14
12	8	2018	7	13	10,318	6.82	35	151,352	5,404	4,914	52.37	47.63
9	15	2018	7	14	10,317	6.82	36	151,352	5,258	5,059	50.96	49.04
6	9	2018	7	12	10,305	6.81	37	151,352	5,361	4,944	52.02	47.98
10	14	2018	1	14	10,299	6.80	38	151,352	5,305	4,994	51.51	48.49
2	10	2018	7	14	10,297	6.80	39	151,352	5,324	4,973	51.70	48.30
12	22	2018	7	13	10,288	6.80	40	151,352	5,323	4,965	51.74	48.26
4	1	2018	1	15	10,285	6.80	41	151,352	5,181	5,104	50.37	49.63
10	6	2018	7	13	10,281	6.79	42	151,352	5,295	4,986	51.50	48.50
4	29	2018	1	13	10,279	6.79	43	151,352	5,367	4,912	52.21	47.79
5	26	2018	7	12	10,277	6.79	44	151,352	5,195	5,082	50.55	49.45
3	10	2018	7	13	10,275	6.79	45	151,352	5,320	4,955	51.78	48.22
12	15	2018	7	12	10,275	6.79	46	151,352	5,517	4,758	53.69	46.31
7	22	2018	1	13	10,272	6.79	47	151,352	5,313	4,959	51.72	48.28
10	20	2018	7	14	10,272	6.79	48	151,352	5,302	4,970	51.62	48.38
3	3	2018	7	12	10,265	6.78	49	151,352	5,460	4,805	53.19	46.81
5	5	2018	7	13	10,263	6.78	50	151,352	5,053	5,210	49.24	50.76
4	15	2018	1	13	10,256	6.78	51	151,352	5,465	4,791	53.29	46.71
3	10	2018	7	15	10,254	6.77	52	151,352	5,179	5,075	50.51	49.49
8	18	2018	7	12	10,253	6.77	53	151,352	5,333	4,920	52.01	47.99
10	13	2018	7	13	10,244	6.77	54	151,352	5,332	4,912	52.05	47.95
11	22	2018	5	13	10,241	6.77	55	151,352	4,991	5,250	48.74	51.26
4	21	2018	7	11	10,239	6.77	56	151,352	5,257	4,982	51.34	48.66
9	1	2018	7	12	10,238	6.76	57	151,352	5,246	4,992	51.24	48.76
7	21	2018	7	13	10,236	6.76	58	151,352	5,301	4,935	51.79	48.21
6	17	2018	1	13	10,233	6.76	59	151,352	5,325	4,908	52.04	47.96
5	13	2018	1	13	10,227	6.76	60	151,352	5,225	5,002	51.09	48.91
6	2	2018	7	12	10,227	6.76	61	151,352	5,186	5,041	50.71	49.29
11	18	2018	1	14	10,224	6.76	62	151,352	5,253	4,971	51.38	48.62
7	8	2018	1	14	10,222	6.75	63	151,352	5,287	4,935	51.72	48.28
9	23	2018	1	13	10,222	6.75	64	151,352	5,301	4,921	51.86	48.14
8	5	2018	1	13	10,220	6.75	65	151,352	5,196	5,024	50.84	49.16

MO	DY	YR	DAY OF WK	HR	HR VOL	PERCENT OF AADT	HOUR NUMBER	AADT	NORTH VOLUME	SOUTH VOLUME	PERCENT IS OF TOTAL VOLUME NORTH	PERCENT IS OF TOTAL VOLUME SOUTH
4	29	2018	1	15	10,218	6.75	66	151,352	5,252	4,966	51.40	48.60
3	25	2018	1	15	10,211	6.75	67	151,352	5,187	5,024	50.80	49.20
9	30	2018	1	13	10,210	6.75	68	151,352	5,338	4,872	52.28	47.72
7	22	2018	1	12	10,205	6.74	69	151,352	5,435	4,770	53.26	46.74
1	20	2018	7	14	10,203	6.74	70	151,352	5,286	4,917	51.81	48.19
8	25	2018	7	13	10,203	6.74	71	151,352	5,378	4,825	52.71	47.29
7	8	2018	1	13	10,199	6.74	72	151,352	5,308	4,891	52.04	47.96
9	29	2018	7	16	10,197	6.74	73	151,352	5,229	4,968	51.28	48.72
6	17	2018	1	12	10,194	6.74	74	151,352	5,305	4,889	52.04	47.96
7	29	2018	1	13	10,182	6.73	75	151,352	5,258	4,924	51.64	48.36
11	22	2018	5	14	10,178	6.72	76	151,352	5,193	4,985	51.02	48.98
9	15	2018	7	13	10,174	6.72	77	151,352	5,504	4,670	54.10	45.90
10	20	2018	7	12	10,166	6.72	78	151,352	5,418	4,748	53.30	46.70
7	22	2018	1	14	10,163	6.71	79	151,352	5,282	4,881	51.97	48.03
10	14	2018	1	13	10,161	6.71	80	151,352	5,327	4,834	52.43	47.57
9	9	2018	1	18	10,159	6.71	81	151,352	5,295	4,864	52.12	47.88
9	9	2018	1	14	10,158	6.71	82	151,352	5,079	5,079	50.00	50.00
7	21	2018	7	12	10,156	6.71	83	151,352	5,250	4,906	51.69	48.31
8	4	2018	7	12	10,156	6.71	84	151,352	5,175	4,981	50.96	49.04
12	8	2018	7	12	10,155	6.71	85	151,352	5,314	4,841	52.33	47.67
2	17	2018	7	14	10,154	6.71	86	151,352	5,278	4,876	51.98	48.02
4	7	2018	7	16	10,154	6.71	87	151,352	4,987	5,167	49.11	50.89
7	28	2018	7	11	10,153	6.71	88	151,352	5,292	4,861	52.12	47.88
9	29	2018	7	15	10,153	6.71	89	151,352	5,169	4,984	50.91	49.09
12	8	2018	7	15	10,153	6.71	90	151,352	5,212	4,941	51.33	48.67
7	7	2018	7	13	10,151	6.71	91	151,352	5,338	4,813	52.59	47.41
9	30	2018	1	14	10,150	6.71	92	151,352	5,230	4,920	51.53	48.47
3	17	2018	7	15	10,149	6.71	93	151,352	5,217	4,932	51.40	48.60
3	3	2018	7	16	10,145	6.70	94	151,352	5,083	5,062	50.10	49.90
3	10	2018	7	12	10,145	6.70	95	151,352	5,251	4,894	51.76	48.24
8	18	2018	7	13	10,145	6.70	96	151,352	5,109	5,036	50.36	49.64
2	24	2018	7	16	10,144	6.70	97	151,352	4,966	5,178	48.96	51.04
5	13	2018	1	14	10,143	6.70	98	151,352	5,035	5,108	49.64	50.36
9	16	2018	1	16	10,139	6.70	99	151,352	5,255	4,884	51.83	48.17
10	13	2018	7	11	10,135	6.70	100	151,352	5,313	4,822	52.42	47.58
9	16	2018	1	14	10,133	6.69	101	151,352	5,282	4,851	52.13	47.87
6	24	2018	1	13	10,132	6.69	102	151,352	5,228	4,904	51.60	48.40
7	7	2018	7	14	10,123	6.69	103	151,352	5,198	4,925	51.35	48.65
5	12	2018	7	11	10,114	6.68	104	151,352	5,263	4,851	52.04	47.96
8	18	2018	7	11	10,114	6.68	105	151,352	5,059	5,055	50.02	49.98
4	21	2018	7	12	10,110	6.68	106	151,352	4,909	5,201	48.56	51.44
1	27	2018	7	14	10,109	6.68	107	151,352	5,145	4,964	50.90	49.10
1	27	2018	7	17	10,107	6.68	108	151,352	5,029	5,078	49.76	50.24
9	8	2018	7	11	10,100	6.67	109	151,352	5,309	4,791	52.56	47.44
8	26	2018	1	13	10,099	6.67	110	151,352	5,301	4,798	52.49	47.51
6	10	2018	1	14	10,088	6.67	111	151,352	5,242	4,846	51.96	48.04
3	10	2018	7	16	10,086	6.66	112	151,352	5,050	5,036	50.07	49.93
10	14	2018	1	16	10,085	6.66	113	151,352	5,145	4,940	51.02	48.98
2	17	2018	7	13	10,083	6.66	114	151,352	5,158	4,925	51.16	48.84
9	29	2018	7	17	10,082	6.66	115	151,352	5,184	4,898	51.42	48.58

MO	DY	YR	DAY OF WK	HR	HR VOL	PERCENT OF AADT	HOUR NUMBER	AADT	NORTH VOLUME	SOUTH VOLUME	PERCENT IS OF TOTAL VOLUME	PERCENT IS OF TOTAL VOLUME
2	10	2018	7	13	10,080	6.66	116	151,352	5,062	5,018	50.22	49.78
5	19	2018	7	11	10,080	6.66	117	151,352	5,047	5,033	50.07	49.93
3	24	2018	7	18	10,079	6.66	118	151,352	4,934	5,145	48.95	51.05
5	5	2018	7	18	10,077	6.66	119	151,352	5,146	4,931	51.07	48.93
9	29	2018	7	11	10,076	6.66	120	151,352	5,322	4,754	52.82	47.18
10	27	2018	7	16	10,072	6.65	121	151,352	5,132	4,940	50.95	49.05
3	25	2018	1	16	10,067	6.65	122	151,352	5,151	4,916	51.17	48.83
3	10	2018	7	11	10,063	6.65	123	151,352	5,278	4,785	52.45	47.55
2	11	2018	1	14	10,061	6.65	124	151,352	5,225	4,836	51.93	48.07
6	3	2018	1	13	10,059	6.65	125	151,352	5,089	4,970	50.59	49.41
5	26	2018	7	13	10,049	6.64	126	151,352	5,153	4,896	51.28	48.72
5	20	2018	1	13	10,048	6.64	127	151,352	4,944	5,104	49.20	50.80
8	25	2018	7	12	10,043	6.64	128	151,352	5,087	4,956	50.65	49.35
10	20	2018	7	15	10,038	6.63	129	151,352	5,267	4,771	52.47	47.53
6	30	2018	7	12	10,034	6.63	130	151,352	5,181	4,853	51.63	48.37
10	21	2018	1	15	10,033	6.63	131	151,352	5,095	4,938	50.78	49.22
3	31	2018	7	13	10,030	6.63	132	151,352	5,220	4,810	52.04	47.96
10	14	2018	1	17	10,027	6.62	133	151,352	5,112	4,915	50.98	49.02
4	15	2018	1	16	10,025	6.62	134	151,352	5,203	4,822	51.90	48.10
7	15	2018	1	12	10,020	6.62	135	151,352	5,140	4,880	51.30	48.70
7	21	2018	7	11	10,016	6.62	136	151,352	5,060	4,956	50.52	49.48
8	26	2018	1	17	10,012	6.62	137	151,352	5,220	4,792	52.14	47.86
7	29	2018	1	14	10,011	6.61	138	151,352	5,298	4,713	52.92	47.08
11	12	2018	2	15	10,009	6.61	139	151,352	5,082	4,927	50.77	49.23
3	17	2018	7	16	10,003	6.61	140	151,352	5,007	4,996	50.05	49.95
10	6	2018	7	12	10,003	6.61	141	151,352	5,282	4,721	52.80	47.20
12	21	2018	6	15	10,003	6.61	142	151,352	5,193	4,810	51.91	48.09
1	13	2018	7	13	10,001	6.61	143	151,352	5,079	4,922	50.78	49.22
7	28	2018	7	14	10,000	6.61	144	151,352	5,065	4,935	50.65	49.35
8	12	2018	1	11	10,000	6.61	145	151,352	5,399	4,601	53.99	46.01
4	22	2018	1	11	9,999	6.61	146	151,352	5,664	4,335	56.65	43.35
1	27	2018	7	13	9,990	6.60	147	151,352	5,232	4,758	52.37	47.63
10	13	2018	7	10	9,990	6.60	148	151,352	5,766	4,224	57.72	42.28
3	24	2018	7	11	9,989	6.60	149	151,352	5,480	4,509	54.86	45.14
6	30	2018	7	13	9,989	6.60	150	151,352	5,165	4,824	51.71	48.29
3	17	2018	7	18	9,988	6.60	151	151,352	4,935	5,053	49.41	50.59
4	21	2018	7	13	9,988	6.60	152	151,352	5,083	4,905	50.89	49.11
10	6	2018	7	16	9,988	6.60	153	151,352	5,032	4,956	50.38	49.62
9	29	2018	7	18	9,987	6.60	154	151,352	5,060	4,927	50.67	49.33
5	13	2018	1	12	9,984	6.60	155	151,352	5,147	4,837	51.55	48.45
12	16	2018	1	13	9,984	6.60	156	151,352	4,955	5,029	49.63	50.37
2	24	2018	7	13	9,983	6.60	157	151,352	5,219	4,764	52.28	47.72
3	24	2018	7	16	9,983	6.60	158	151,352	4,887	5,096	48.95	51.05
8	12	2018	1	12	9,983	6.60	159	151,352	5,020	4,963	50.29	49.71
5	13	2018	1	11	9,979	6.59	160	151,352	5,545	4,434	55.57	44.43
6	2	2018	7	11	9,979	6.59	161	151,352	5,153	4,826	51.64	48.36
10	20	2018	7	11	9,979	6.59	162	151,352	5,331	4,648	53.42	46.58
6	9	2018	7	13	9,978	6.59	163	151,352	5,432	4,546	54.44	45.56
7	8	2018	1	15	9,977	6.59	164	151,352	5,130	4,847	51.42	48.58
10	6	2018	7	11	9,971	6.59	165	151,352	5,289	4,682	53.04	46.96

MO	DY	YR	DAY OF WK	HR	HR VOL	PERCENT OF AADT	HOUR NUMBER	AADT	NORTH VOLUME	SOUTH VOLUME	PERCENT IS OF TOTAL VOLUME NORTH	PERCENT IS OF TOTAL VOLUME SOUTH
2	10	2018	7	18	9,969	6.59	166	151,352	4,989	4,980	50.05	49.95
5	20	2018	1	12	9,968	6.59	167	151,352	5,077	4,891	50.93	49.07
2	17	2018	7	15	9,965	6.58	168	151,352	4,957	5,008	49.74	50.26
1	6	2018	7	15	9,964	6.58	169	151,352	4,978	4,986	49.96	50.04
10	21	2018	1	17	9,962	6.58	170	151,352	4,986	4,976	50.05	49.95
3	25	2018	1	14	9,961	6.58	171	151,352	5,088	4,873	51.08	48.92
9	16	2018	1	17	9,961	6.58	172	151,352	5,192	4,769	52.12	47.88
3	24	2018	7	17	9,958	6.58	173	151,352	4,881	5,077	49.02	50.98
5	26	2018	7	14	9,956	6.58	174	151,352	5,100	4,856	51.23	48.77
2	10	2018	7	16	9,954	6.58	175	151,352	5,108	4,846	51.32	48.68
3	3	2018	7	15	9,952	6.58	176	151,352	4,904	5,048	49.28	50.72
9	9	2018	1	13	9,952	6.58	177	151,352	4,887	5,065	49.11	50.89
4	15	2018	1	15	9,947	6.57	178	151,352	5,031	4,916	50.58	49.42
3	3	2018	7	14	9,946	6.57	179	151,352	4,999	4,947	50.26	49.74
6	16	2018	7	12	9,946	6.57	180	151,352	5,515	4,431	55.45	44.55
1	20	2018	7	15	9,945	6.57	181	151,352	4,893	5,052	49.20	50.80
11	18	2018	1	13	9,944	6.57	182	151,352	5,160	4,784	51.89	48.11
8	19	2018	1	12	9,942	6.57	183	151,352	4,980	4,962	50.09	49.91
4	7	2018	7	15	9,940	6.57	184	151,352	4,915	5,025	49.45	50.55
4	29	2018	1	16	9,939	6.57	185	151,352	4,976	4,963	50.07	49.93
6	24	2018	1	14	9,939	6.57	186	151,352	4,988	4,951	50.19	49.81
12	1	2018	7	16	9,939	6.57	187	151,352	5,091	4,848	51.22	48.78
11	18	2018	1	15	9,937	6.57	188	151,352	5,118	4,819	51.50	48.50
4	28	2018	7	15	9,932	6.56	189	151,352	4,964	4,968	49.98	50.02
5	5	2018	7	12	9,931	6.56	190	151,352	4,905	5,026	49.39	50.61
1	27	2018	7	16	9,930	6.56	191	151,352	4,765	5,165	47.99	52.01
5	5	2018	7	17	9,930	6.56	192	151,352	4,972	4,958	50.07	49.93
3	17	2018	7	17	9,927	6.56	193	151,352	4,881	5,046	49.17	50.83
7	21	2018	7	14	9,925	6.56	194	151,352	5,200	4,725	52.39	47.61
6	23	2018	7	11	9,923	6.56	195	151,352	5,041	4,882	50.80	49.20
6	24	2018	1	17	9,922	6.56	196	151,352	5,174	4,748	52.15	47.85
7	22	2018	1	15	9,922	6.56	197	151,352	5,104	4,818	51.44	48.56
10	21	2018	1	13	9,921	6.55	198	151,352	5,175	4,746	52.16	47.84
9	15	2018	7	15	9,919	6.55	199	151,352	5,010	4,909	50.51	49.49
9	16	2018	1	15	9,919	6.55	200	151,352	5,114	4,805	51.56	48.44

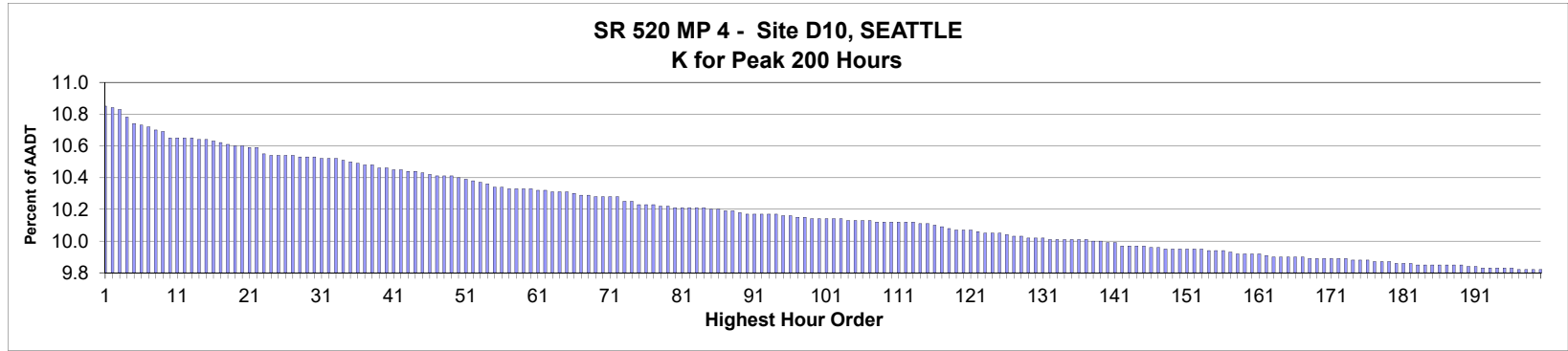

AADT= 74,912 K 30 FACTOR= 10.53 K 100 FACTOR= 10.14 K 200 FACTOR= 9.82 D 30 FACTOR= 52.99

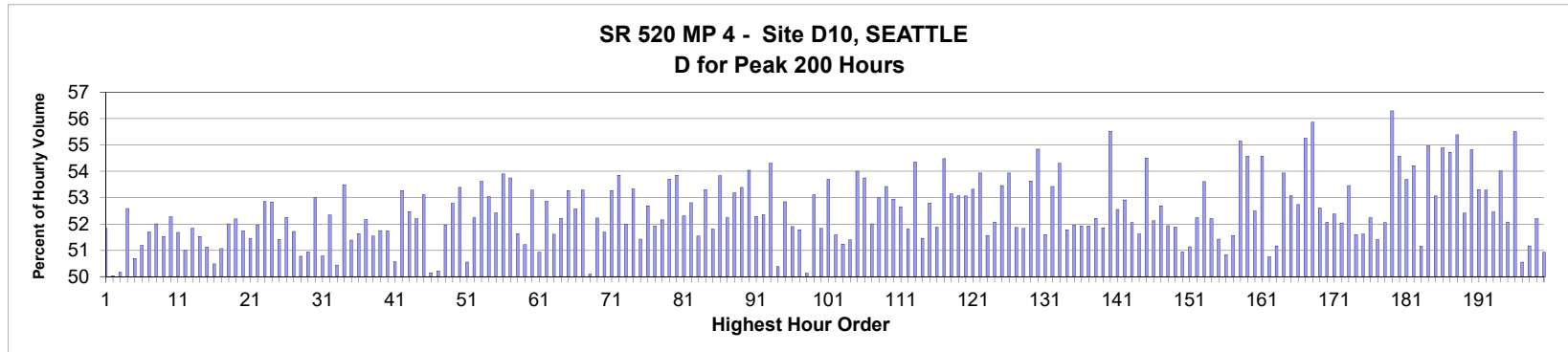

MO	DY	YR	DAY OF WK	HR	HR VOL	PERCENT OF AADT	HOUR NUMBER	AADT	EAST VOLUME	WEST VOLUME	PERCENT EAST IS OF TOTAL VOLUME	PERCENT WEST IS OF TOTAL VOLUME
9	18	2018	3	9	8,129	10.85	1	74,912	4,215	3,914	51.85	48.15
9	12	2018	4	9	8,117	10.84	2	74,912	4,061	4,056	50.03	49.97
7	24	2018	3	9	8,113	10.83	3	74,912	4,043	4,070	49.83	50.17
11	13	2018	3	9	8,072	10.78	4	74,912	4,245	3,827	52.59	47.41
9	6	2018	5	9	8,043	10.74	5	74,912	4,077	3,966	50.69	49.31
9	11	2018	3	9	8,038	10.73	6	74,912	4,115	3,923	51.19	48.81
4	24	2018	3	9	8,027	10.72	7	74,912	4,149	3,878	51.69	48.31
10	30	2018	3	9	8,016	10.70	8	74,912	4,169	3,847	52.01	47.99
8	8	2018	4	9	8,009	10.69	9	74,912	4,127	3,882	51.53	48.47
5	2	2018	4	9	7,981	10.65	10	74,912	4,172	3,809	52.27	47.73
7	10	2018	3	9	7,980	10.65	11	74,912	4,124	3,856	51.68	48.32
4	23	2018	2	9	7,977	10.65	12	74,912	4,068	3,909	51.00	49.00
10	11	2018	5	9	7,976	10.65	13	74,912	4,135	3,841	51.84	48.16
10	4	2018	5	9	7,974	10.64	14	74,912	4,109	3,865	51.53	48.47
11	6	2018	3	9	7,974	10.64	15	74,912	4,076	3,898	51.12	48.88

MO	DY	YR	DAY OF WK	HR	HR VOL	PERCENT OF AADT	HOUR NUMBER	AADT	EAST VOLUME	WEST VOLUME	PERCENT IS OF TOTAL VOLUME	PERCENT WEST IS OF TOTAL VOLUME
10	17	2018	4	9	7,962	10.63	16	74,912	4,019	3,943	50.48	49.52
12	5	2018	4	9	7,959	10.62	17	74,912	4,064	3,895	51.06	48.94
8	1	2018	4	9	7,945	10.61	18	74,912	4,132	3,813	52.01	47.99
7	26	2018	5	9	7,939	10.60	19	74,912	4,143	3,796	52.19	47.81
10	10	2018	4	9	7,938	10.60	20	74,912	4,107	3,831	51.74	48.26
7	12	2018	5	9	7,936	10.59	21	74,912	4,083	3,853	51.45	48.55
8	7	2018	3	9	7,933	10.59	22	74,912	4,122	3,811	51.96	48.04
11	15	2018	5	9	7,905	10.55	23	74,912	4,178	3,727	52.85	47.15
5	17	2018	5	9	7,899	10.54	24	74,912	4,173	3,726	52.83	47.17
9	13	2018	5	9	7,898	10.54	25	74,912	4,060	3,838	51.41	48.59
5	1	2018	3	9	7,897	10.54	26	74,912	4,126	3,771	52.25	47.75
9	26	2018	4	9	7,893	10.54	27	74,912	4,082	3,811	51.72	48.28
10	18	2018	5	9	7,890	10.53	28	74,912	4,006	3,884	50.77	49.23
10	3	2018	4	9	7,886	10.53	29	74,912	4,017	3,869	50.94	49.06
10	24	2018	4	9	7,886	10.53	30	74,912	4,179	3,707	52.99	47.01
5	22	2018	3	9	7,882	10.52	31	74,912	4,003	3,879	50.79	49.21
7	24	2018	3	10	7,880	10.52	32	74,912	4,124	3,756	52.34	47.66
10	16	2018	3	9	7,878	10.52	33	74,912	3,904	3,974	49.56	50.44
11	8	2018	5	9	7,875	10.51	34	74,912	4,212	3,663	53.49	46.51
11	7	2018	4	9	7,865	10.50	35	74,912	4,042	3,823	51.39	48.61
11	1	2018	5	9	7,855	10.49	36	74,912	4,056	3,799	51.64	48.36
7	19	2018	5	9	7,849	10.48	37	74,912	4,095	3,754	52.17	47.83
7	31	2018	3	9	7,848	10.48	38	74,912	4,045	3,803	51.54	48.46
6	12	2018	3	9	7,835	10.46	39	74,912	4,055	3,780	51.75	48.25
10	31	2018	4	9	7,835	10.46	40	74,912	4,054	3,781	51.74	48.26
7	17	2018	3	9	7,829	10.45	41	74,912	3,958	3,871	50.56	49.44
3	7	2018	4	9	7,828	10.45	42	74,912	4,170	3,658	53.27	46.73
7	25	2018	4	9	7,824	10.44	43	74,912	4,105	3,719	52.47	47.53
7	18	2018	4	9	7,822	10.44	44	74,912	4,083	3,739	52.20	47.80
5	30	2018	4	9	7,812	10.43	45	74,912	4,149	3,663	53.11	46.89
9	20	2018	5	9	7,804	10.42	46	74,912	3,914	3,890	50.15	49.85
11	28	2018	4	9	7,802	10.41	47	74,912	3,918	3,884	50.22	49.78
5	16	2018	4	9	7,800	10.41	48	74,912	4,053	3,747	51.96	48.04
8	9	2018	5	9	7,800	10.41	49	74,912	4,117	3,683	52.78	47.22
6	6	2018	4	9	7,790	10.40	50	74,912	4,159	3,631	53.39	46.61
9	27	2018	5	9	7,783	10.39	51	74,912	3,934	3,849	50.55	49.45
5	14	2018	2	9	7,779	10.38	52	74,912	4,064	3,715	52.24	47.76
5	15	2018	3	9	7,770	10.37	53	74,912	4,166	3,604	53.62	46.38
6	7	2018	5	9	7,760	10.36	54	74,912	4,116	3,644	53.04	46.96
8	2	2018	5	11	7,745	10.34	55	74,912	4,061	3,684	52.43	47.57
2	27	2018	3	9	7,744	10.34	56	74,912	4,174	3,570	53.90	46.10
11	5	2018	2	9	7,740	10.33	57	74,912	4,160	3,580	53.75	46.25
5	30	2018	4	8	7,736	10.33	58	74,912	3,742	3,994	48.37	51.63
9	25	2018	3	9	7,736	10.33	59	74,912	3,962	3,774	51.22	48.78
8	15	2018	4	9	7,735	10.33	60	74,912	4,121	3,614	53.28	46.72
11	13	2018	3	8	7,732	10.32	61	74,912	3,795	3,937	49.08	50.92
12	6	2018	5	9	7,731	10.32	62	74,912	4,087	3,644	52.87	47.13
8	28	2018	3	9	7,725	10.31	63	74,912	3,987	3,738	51.61	48.39
12	12	2018	4	9	7,724	10.31	64	74,912	4,033	3,691	52.21	47.79
2	28	2018	4	9	7,723	10.31	65	74,912	4,114	3,609	53.27	46.73

MO	DY	YR	DAY OF WK	HR	HR VOL	PERCENT OF AADT	HOUR NUMBER	AADT	EAST VOLUME	WEST VOLUME	PERCENT IS OF TOTAL VOLUME	PERCENT WEST IS OF TOTAL VOLUME
3	21	2018	4	9	7,719	10.30	66	74,912	4,059	3,660	52.58	47.42
4	19	2018	5	9	7,709	10.29	67	74,912	4,109	3,600	53.30	46.70
7	30	2018	2	9	7,706	10.29	68	74,912	3,845	3,861	49.90	50.10
3	6	2018	3	9	7,704	10.28	69	74,912	4,024	3,680	52.23	47.77
9	19	2018	4	9	7,704	10.28	70	74,912	3,982	3,722	51.69	48.31
5	10	2018	5	9	7,699	10.28	71	74,912	4,101	3,598	53.27	46.73
1	18	2018	5	9	7,698	10.28	72	74,912	4,145	3,553	53.85	46.15
5	8	2018	3	8	7,680	10.25	73	74,912	3,687	3,993	48.01	51.99
4	30	2018	2	9	7,679	10.25	74	74,912	4,095	3,584	53.33	46.67
10	29	2018	2	9	7,667	10.23	75	74,912	3,943	3,724	51.43	48.57
3	13	2018	3	9	7,665	10.23	76	74,912	4,039	3,626	52.69	47.31
12	3	2018	2	9	7,661	10.23	77	74,912	3,978	3,683	51.93	48.07
5	29	2018	3	9	7,656	10.22	78	74,912	3,993	3,663	52.16	47.84
3	27	2018	3	9	7,653	10.22	79	74,912	4,110	3,543	53.70	46.30
3	26	2018	2	9	7,651	10.21	80	74,912	4,121	3,530	53.86	46.14
11	19	2018	2	9	7,650	10.21	81	74,912	4,002	3,648	52.31	47.69
10	9	2018	3	9	7,648	10.21	82	74,912	4,039	3,609	52.81	47.19
7	16	2018	2	9	7,646	10.21	83	74,912	3,941	3,705	51.54	48.46
10	1	2018	2	9	7,646	10.21	84	74,912	4,076	3,570	53.31	46.69
11	29	2018	5	9	7,644	10.20	85	74,912	3,960	3,684	51.81	48.19
6	14	2018	5	9	7,642	10.20	86	74,912	4,114	3,528	53.83	46.17
5	9	2018	4	8	7,636	10.19	87	74,912	3,647	3,989	47.76	52.24
3	29	2018	5	9	7,635	10.19	88	74,912	4,060	3,575	53.18	46.82
6	19	2018	3	9	7,629	10.18	89	74,912	4,073	3,556	53.39	46.61
1	30	2018	3	9	7,622	10.17	90	74,912	4,119	3,503	54.04	45.96
7	23	2018	2	9	7,622	10.17	91	74,912	3,985	3,637	52.28	47.72
5	15	2018	3	8	7,620	10.17	92	74,912	3,631	3,989	47.65	52.35
1	10	2018	4	9	7,616	10.17	93	74,912	4,136	3,480	54.31	45.69
11	14	2018	4	9	7,616	10.17	94	74,912	3,837	3,779	50.38	49.62
3	15	2018	5	9	7,612	10.16	95	74,912	4,022	3,590	52.84	47.16
9	5	2018	4	9	7,609	10.16	96	74,912	3,949	3,660	51.90	48.10
6	5	2018	3	8	7,605	10.15	97	74,912	3,667	3,938	48.22	51.78
12	18	2018	3	9	7,601	10.15	98	74,912	3,790	3,811	49.86	50.14
8	29	2018	4	9	7,599	10.14	99	74,912	4,036	3,563	53.11	46.89
5	23	2018	4	9	7,598	10.14	100	74,912	3,938	3,660	51.83	48.17
2	13	2018	3	9	7,597	10.14	101	74,912	4,079	3,518	53.69	46.31
9	10	2018	2	9	7,597	10.14	102	74,912	3,919	3,678	51.59	48.41
12	4	2018	3	9	7,593	10.14	103	74,912	3,891	3,702	51.24	48.76
5	22	2018	3	8	7,592	10.13	104	74,912	3,690	3,902	48.60	51.40
6	26	2018	3	9	7,591	10.13	105	74,912	4,100	3,491	54.01	45.99
1	25	2018	5	9	7,589	10.13	106	74,912	4,079	3,510	53.75	46.25
8	14	2018	3	9	7,587	10.13	107	74,912	3,946	3,641	52.01	47.99
9	17	2018	2	9	7,584	10.12	108	74,912	4,019	3,565	52.99	47.01
11	27	2018	3	9	7,584	10.12	109	74,912	4,051	3,533	53.42	46.58
6	11	2018	2	9	7,583	10.12	110	74,912	4,015	3,568	52.95	47.05
10	15	2018	2	9	7,582	10.12	111	74,912	3,993	3,589	52.66	47.34
6	7	2018	5	8	7,581	10.12	112	74,912	3,653	3,928	48.19	51.81
8	22	2018	4	9	7,579	10.12	113	74,912	4,119	3,460	54.35	45.65
4	26	2018	5	9	7,573	10.11	114	74,912	3,897	3,676	51.46	48.54
2	6	2018	3	9	7,570	10.11	115	74,912	3,997	3,573	52.80	47.20

MO	DY	YR	DAY OF WK	HR	HR VOL	PERCENT OF AADT	HOUR NUMBER	AADT	EAST VOLUME	WEST VOLUME	PERCENT IS OF TOTAL VOLUME	PERCENT WEST IS OF TOTAL VOLUME
5	17	2018	5	8	7,563	10.10	116	74,912	3,639	3,924	48.12	51.88
5	31	2018	5	9	7,560	10.09	117	74,912	4,119	3,441	54.48	45.52
3	20	2018	3	9	7,554	10.08	118	74,912	4,015	3,539	53.15	46.85
1	8	2018	2	9	7,546	10.07	119	74,912	4,005	3,541	53.07	46.93
1	16	2018	3	9	7,543	10.07	120	74,912	4,002	3,541	53.06	46.94
8	16	2018	5	9	7,541	10.07	121	74,912	4,021	3,520	53.32	46.68
4	18	2018	4	9	7,536	10.06	122	74,912	4,065	3,471	53.94	46.06
4	26	2018	5	8	7,531	10.05	123	74,912	3,647	3,884	48.43	51.57
6	25	2018	2	9	7,531	10.05	124	74,912	3,922	3,609	52.08	47.92
6	27	2018	4	9	7,527	10.05	125	74,912	4,024	3,503	53.46	46.54
6	13	2018	4	9	7,519	10.04	126	74,912	4,055	3,464	53.93	46.07
5	16	2018	4	8	7,517	10.03	127	74,912	3,618	3,899	48.13	51.87
3	14	2018	4	9	7,515	10.03	128	74,912	3,895	3,620	51.83	48.17
2	1	2018	5	9	7,509	10.02	129	74,912	4,027	3,482	53.63	46.37
6	5	2018	3	9	7,506	10.02	130	74,912	4,116	3,390	54.84	45.16
6	12	2018	3	8	7,506	10.02	131	74,912	3,633	3,873	48.40	51.60
5	24	2018	5	9	7,502	10.01	132	74,912	4,008	3,494	53.43	46.57
6	21	2018	5	9	7,502	10.01	133	74,912	4,074	3,428	54.31	45.69
1	31	2018	4	8	7,501	10.01	134	74,912	3,617	3,884	48.22	51.78
8	6	2018	2	9	7,498	10.01	135	74,912	3,896	3,602	51.96	48.04
10	2	2018	3	9	7,497	10.01	136	74,912	3,893	3,604	51.93	48.07
5	3	2018	5	8	7,495	10.01	137	74,912	3,603	3,892	48.07	51.93
9	24	2018	2	9	7,491	10.00	138	74,912	3,912	3,579	52.22	47.78
11	15	2018	5	8	7,488	10.00	139	74,912	3,605	3,883	48.14	51.86
2	14	2018	4	17	7,487	9.99	140	74,912	3,330	4,157	44.48	55.52
6	1	2018	6	9	7,481	9.99	141	74,912	3,931	3,550	52.55	47.45
6	28	2018	5	18	7,471	9.97	142	74,912	3,518	3,953	47.09	52.91
5	23	2018	4	8	7,470	9.97	143	74,912	3,582	3,888	47.95	52.05
6	20	2018	4	8	7,470	9.97	144	74,912	3,614	3,856	48.38	51.62
6	20	2018	4	9	7,469	9.97	145	74,912	4,071	3,398	54.51	45.49
11	7	2018	4	8	7,464	9.96	146	74,912	3,574	3,890	47.88	52.12
3	1	2018	5	9	7,461	9.96	147	74,912	3,931	3,530	52.69	47.31
4	24	2018	3	8	7,455	9.95	148	74,912	3,583	3,872	48.06	51.94
10	26	2018	6	9	7,455	9.95	149	74,912	3,868	3,587	51.88	48.12
5	2	2018	4	8	7,454	9.95	150	74,912	3,657	3,797	49.06	50.94
6	19	2018	3	8	7,452	9.95	151	74,912	3,641	3,811	48.86	51.14
10	8	2018	2	9	7,452	9.95	152	74,912	3,893	3,559	52.24	47.76
2	8	2018	5	9	7,450	9.95	153	74,912	3,994	3,456	53.61	46.39
5	9	2018	4	18	7,448	9.94	154	74,912	3,560	3,888	47.80	52.20
5	29	2018	3	8	7,447	9.94	155	74,912	3,617	3,830	48.57	51.43
9	18	2018	3	8	7,446	9.94	156	74,912	3,661	3,785	49.17	50.83
6	6	2018	4	8	7,440	9.93	157	74,912	3,603	3,837	48.43	51.57
2	7	2018	4	9	7,435	9.92	158	74,912	4,101	3,334	55.16	44.84
1	22	2018	2	9	7,433	9.92	159	74,912	4,057	3,376	54.58	45.42
11	2	2018	6	9	7,433	9.92	160	74,912	3,902	3,531	52.50	47.50
12	17	2018	2	9	7,430	9.92	161	74,912	4,055	3,375	54.58	45.42
12	12	2018	4	8	7,425	9.91	162	74,912	3,657	3,768	49.25	50.75
2	27	2018	3	8	7,418	9.90	163	74,912	3,622	3,796	48.83	51.17
2	12	2018	2	9	7,417	9.90	164	74,912	4,000	3,417	53.93	46.07
3	28	2018	4	9	7,417	9.90	165	74,912	3,937	3,480	53.08	46.92

MO	DY	YR	DAY OF WK	HR	HR VOL	PERCENT OF AADT	HOUR NUMBER	AADT	EAST VOLUME	WEST VOLUME	PERCENT IS OF TOTAL VOLUME	PERCENT WEST IS OF TOTAL VOLUME
8	13	2018	2	9	7,417	9.90	166	74,912	3,912	3,505	52.74	47.26
6	20	2018	4	17	7,414	9.90	167	74,912	3,317	4,097	44.74	55.26
6	12	2018	3	17	7,412	9.89	168	74,912	3,272	4,140	44.14	55.86
8	21	2018	3	9	7,407	9.89	169	74,912	3,897	3,510	52.61	47.39
10	3	2018	4	8	7,407	9.89	170	74,912	3,550	3,857	47.93	52.07
11	6	2018	3	8	7,407	9.89	171	74,912	3,527	3,880	47.62	52.38
9	25	2018	3	8	7,406	9.89	172	74,912	3,552	3,854	47.96	52.04
10	23	2018	3	9	7,406	9.89	173	74,912	3,959	3,447	53.46	46.54
4	17	2018	3	8	7,405	9.88	174	74,912	3,584	3,821	48.40	51.60
11	5	2018	2	8	7,404	9.88	175	74,912	3,582	3,822	48.38	51.62
5	31	2018	5	8	7,398	9.88	176	74,912	3,533	3,865	47.76	52.24
8	2	2018	5	9	7,397	9.87	177	74,912	3,803	3,594	51.41	48.59
10	30	2018	3	8	7,397	9.87	178	74,912	3,547	3,850	47.95	52.05
6	27	2018	4	17	7,392	9.87	179	74,912	3,231	4,161	43.71	56.29
11	30	2018	6	9	7,389	9.86	180	74,912	4,032	3,357	54.57	45.43
6	28	2018	5	9	7,387	9.86	181	74,912	3,966	3,421	53.69	46.31
8	30	2018	5	9	7,384	9.86	182	74,912	4,003	3,381	54.21	45.79
6	14	2018	5	8	7,382	9.85	183	74,912	3,605	3,777	48.84	51.16
10	30	2018	3	17	7,382	9.85	184	74,912	3,324	4,058	45.03	54.97
12	7	2018	6	9	7,381	9.85	185	74,912	3,916	3,465	53.06	46.94
5	15	2018	3	17	7,380	9.85	186	74,912	3,329	4,051	45.11	54.89
8	1	2018	4	17	7,380	9.85	187	74,912	3,341	4,039	45.27	54.73
9	12	2018	4	10	7,380	9.85	188	74,912	4,088	3,292	55.39	44.61
9	7	2018	6	9	7,376	9.85	189	74,912	3,866	3,510	52.41	47.59
5	9	2018	4	9	7,375	9.84	190	74,912	4,043	3,332	54.82	45.18
9	4	2018	3	9	7,374	9.84	191	74,912	3,931	3,443	53.31	46.69
5	21	2018	2	9	7,367	9.83	192	74,912	3,926	3,441	53.29	46.71
10	2	2018	3	8	7,367	9.83	193	74,912	3,502	3,865	47.54	52.46
7	17	2018	3	17	7,366	9.83	194	74,912	3,387	3,979	45.98	54.02
11	14	2018	4	10	7,364	9.83	195	74,912	3,835	3,529	52.08	47.92
5	23	2018	4	17	7,361	9.83	196	74,912	3,275	4,086	44.49	55.51
1	30	2018	3	8	7,357	9.82	197	74,912	3,638	3,719	49.45	50.55
1	25	2018	5	8	7,356	9.82	198	74,912	3,592	3,764	48.83	51.17
10	5	2018	6	9	7,356	9.82	199	74,912	3,840	3,516	52.20	47.80
11	26	2018	2	9	7,353	9.82	200	74,912	3,745	3,608	50.93	49.07

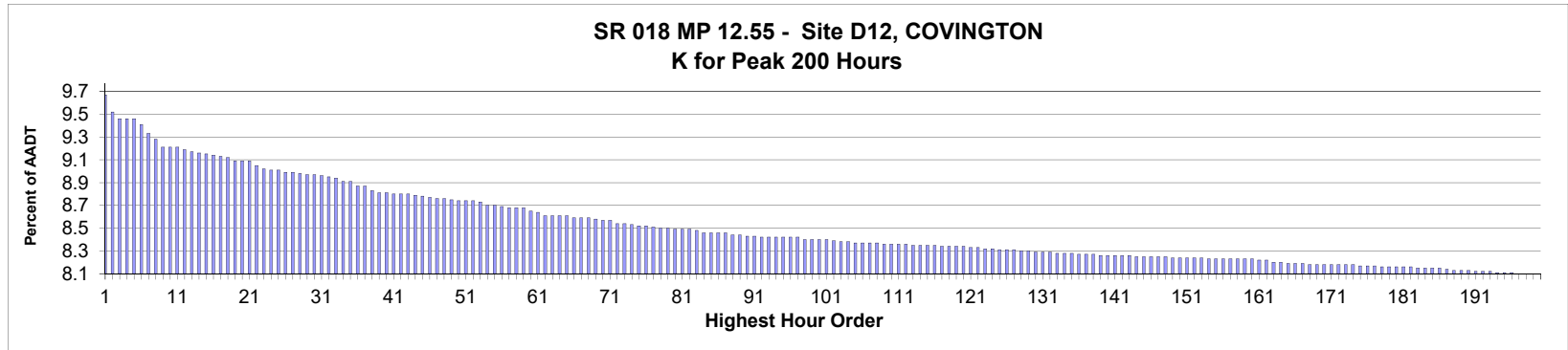

AADT= 39,962 K 30 FACTOR= 9.00 K 100 FACTOR= 8.43 K 200 FACTOR= 8.13 D 30 FACTOR= 57.88

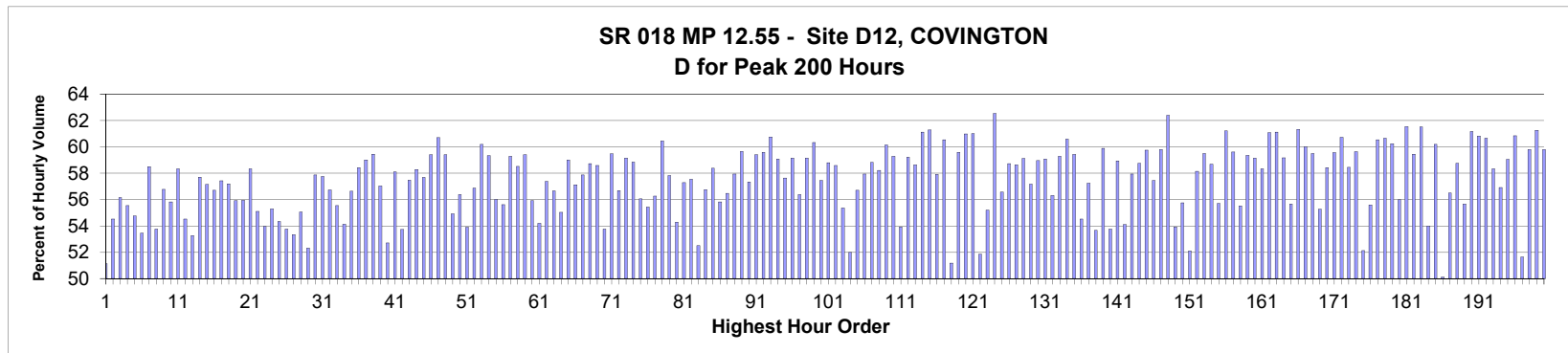

MO	DY	YR	DAY OF WK	HR	HR VOL	PERCENT OF AADT	HOUR NUMBER	AADT	EAST VOLUME	WEST VOLUME	PERCENT EAST IS OF TOTAL VOLUME	PERCENT WEST IS OF TOTAL VOLUME
9	14	2018	6	17	3,878	9.70	1	39,962	1,895	1,983	48.87	51.13
5	4	2018	6	17	3,818	9.55	2	39,962	1,736	2,082	45.47	54.53
10	12	2018	6	16	3,794	9.49	3	39,962	1,664	2,130	43.86	56.14
5	11	2018	6	17	3,792	9.49	4	39,962	1,686	2,106	44.46	55.54
5	18	2018	6	17	3,792	9.49	5	39,962	1,716	2,076	45.25	54.75
11	21	2018	4	16	3,773	9.44	6	39,962	1,756	2,017	46.54	53.46
5	11	2018	6	16	3,741	9.36	7	39,962	1,552	2,189	41.49	58.51
5	25	2018	6	16	3,721	9.31	8	39,962	1,721	2,000	46.25	53.75
9	21	2018	6	16	3,694	9.24	9	39,962	1,597	2,097	43.23	56.77
4	20	2018	6	16	3,692	9.24	10	39,962	1,631	2,061	44.18	55.82
3	30	2018	6	16	3,691	9.24	11	39,962	1,538	2,153	41.67	58.33
9	21	2018	6	17	3,683	9.22	12	39,962	1,675	2,008	45.48	54.52
4	27	2018	6	17	3,677	9.20	13	39,962	1,718	1,959	46.72	53.28
5	4	2018	6	16	3,674	9.19	14	39,962	1,554	2,120	42.30	57.70
5	18	2018	6	16	3,667	9.18	15	39,962	1,571	2,096	42.84	57.16

MO	DY	YR	DAY OF WK	HR	HR VOL	PERCENT OF AADT	HOUR NUMBER	AADT	EAST VOLUME	WEST VOLUME	PERCENT IS OF TOTAL VOLUME	PERCENT WEST IS OF TOTAL VOLUME
3	30	2018	6	17	3,665	9.17	16	39,962	1,587	2,078	43.30	56.70
3	16	2018	6	16	3,659	9.16	17	39,962	1,558	2,101	42.58	57.42
9	7	2018	6	16	3,656	9.15	18	39,962	1,565	2,091	42.81	57.19
5	24	2018	5	16	3,644	9.12	19	39,962	1,606	2,038	44.07	55.93
3	16	2018	6	17	3,643	9.12	20	39,962	1,605	2,038	44.06	55.94
9	7	2018	6	17	3,643	9.12	21	39,962	1,518	2,125	41.67	58.33
9	28	2018	6	16	3,627	9.08	22	39,962	1,628	1,999	44.89	55.11
5	25	2018	6	17	3,615	9.05	23	39,962	1,664	1,951	46.03	53.97
5	24	2018	5	17	3,613	9.04	24	39,962	1,615	1,998	44.70	55.30
9	14	2018	6	18	3,611	9.04	25	39,962	1,649	1,962	45.67	54.33
11	21	2018	4	15	3,604	9.02	26	39,962	1,667	1,937	46.25	53.75
10	12	2018	6	17	3,603	9.02	27	39,962	1,681	1,922	46.66	53.34
5	11	2018	6	15	3,602	9.01	28	39,962	1,619	1,983	44.95	55.05
5	18	2018	6	15	3,597	9.00	29	39,962	1,715	1,882	47.68	52.32
11	9	2018	6	16	3,597	9.00	30	39,962	1,515	2,082	42.12	57.88
11	16	2018	6	17	3,594	8.99	31	39,962	1,518	2,076	42.24	57.76
4	20	2018	6	17	3,590	8.98	32	39,962	1,553	2,037	43.26	56.74
5	24	2018	5	18	3,585	8.97	33	39,962	1,594	1,991	44.46	55.54
10	5	2018	6	16	3,574	8.94	34	39,962	1,639	1,935	45.86	54.14
4	27	2018	6	16	3,571	8.94	35	39,962	1,548	2,023	43.35	56.65
3	9	2018	6	17	3,557	8.90	36	39,962	1,479	2,078	41.58	58.42
10	11	2018	5	16	3,557	8.90	37	39,962	1,458	2,099	40.99	59.01
11	16	2018	6	16	3,542	8.86	38	39,962	1,436	2,106	40.54	59.46
4	6	2018	6	17	3,533	8.84	39	39,962	1,518	2,015	42.97	57.03
5	25	2018	6	15	3,531	8.84	40	39,962	1,670	1,861	47.30	52.70
5	17	2018	5	17	3,530	8.83	41	39,962	1,479	2,051	41.90	58.10
5	4	2018	6	15	3,528	8.83	42	39,962	1,632	1,896	46.26	53.74
5	11	2018	6	18	3,528	8.83	43	39,962	1,500	2,028	42.52	57.48
5	3	2018	5	16	3,525	8.82	44	39,962	1,470	2,055	41.70	58.30
3	23	2018	6	17	3,522	8.81	45	39,962	1,490	2,032	42.31	57.69
4	26	2018	5	16	3,518	8.80	46	39,962	1,428	2,090	40.59	59.41
5	3	2018	5	17	3,512	8.79	47	39,962	1,380	2,132	39.29	60.71
4	19	2018	5	16	3,511	8.79	48	39,962	1,425	2,086	40.59	59.41
9	28	2018	6	17	3,509	8.78	49	39,962	1,582	1,927	45.08	54.92
10	26	2018	6	17	3,506	8.77	50	39,962	1,529	1,977	43.61	56.39
10	5	2018	6	17	3,505	8.77	51	39,962	1,616	1,889	46.11	53.89
9	21	2018	6	18	3,503	8.77	52	39,962	1,511	1,992	43.13	56.87
5	23	2018	4	17	3,499	8.76	53	39,962	1,393	2,106	39.81	60.19
9	6	2018	5	17	3,490	8.73	54	39,962	1,419	2,071	40.66	59.34
9	28	2018	6	18	3,488	8.73	55	39,962	1,534	1,954	43.98	56.02
5	18	2018	6	18	3,483	8.72	56	39,962	1,546	1,937	44.39	55.61
5	10	2018	5	17	3,482	8.71	57	39,962	1,417	2,065	40.70	59.30
4	6	2018	6	16	3,481	8.71	58	39,962	1,444	2,037	41.48	58.52
3	23	2018	6	16	3,480	8.71	59	39,962	1,413	2,067	40.60	59.40
11	2	2018	6	17	3,470	8.68	60	39,962	1,530	1,940	44.09	55.91
11	21	2018	4	14	3,463	8.67	61	39,962	1,586	1,877	45.80	54.20
2	9	2018	6	17	3,454	8.64	62	39,962	1,472	1,982	42.62	57.38
11	2	2018	6	16	3,454	8.64	63	39,962	1,497	1,957	43.34	56.66
9	28	2018	6	15	3,452	8.64	64	39,962	1,552	1,900	44.96	55.04
3	2	2018	6	17	3,451	8.64	65	39,962	1,415	2,036	41.00	59.00

MO	DY	YR	DAY OF WK	HR	HR VOL	PERCENT OF AADT	HOUR NUMBER	AADT	EAST VOLUME	WEST VOLUME	PERCENT IS OF TOTAL VOLUME	PERCENT WEST IS OF TOTAL VOLUME
11	30	2018	6	16	3,445	8.62	66	39,962	1,477	1,968	42.87	57.13
11	30	2018	6	17	3,445	8.62	67	39,962	1,451	1,994	42.12	57.88
4	19	2018	5	17	3,443	8.62	68	39,962	1,421	2,022	41.27	58.73
12	14	2018	6	17	3,440	8.61	69	39,962	1,424	2,016	41.40	58.60
11	21	2018	4	17	3,438	8.60	70	39,962	1,590	1,848	46.25	53.75
12	7	2018	6	16	3,438	8.60	71	39,962	1,393	2,045	40.52	59.48
5	17	2018	5	16	3,423	8.57	72	39,962	1,483	1,940	43.32	56.68
9	13	2018	5	16	3,423	8.57	73	39,962	1,398	2,025	40.84	59.16
3	2	2018	6	16	3,421	8.56	74	39,962	1,408	2,013	41.16	58.84
9	21	2018	6	15	3,418	8.55	75	39,962	1,502	1,916	43.94	56.06
5	4	2018	6	18	3,416	8.55	76	39,962	1,522	1,894	44.56	55.44
9	14	2018	6	15	3,413	8.54	77	39,962	1,493	1,920	43.74	56.26
9	13	2018	5	17	3,409	8.53	78	39,962	1,348	2,061	39.54	60.46
10	11	2018	5	17	3,407	8.53	79	39,962	1,437	1,970	42.18	57.82
11	9	2018	6	17	3,406	8.52	80	39,962	1,557	1,849	45.71	54.29
11	8	2018	5	17	3,404	8.52	81	39,962	1,454	1,950	42.71	57.29
10	26	2018	6	16	3,403	8.52	82	39,962	1,445	1,958	42.46	57.54
5	12	2018	7	16	3,400	8.51	83	39,962	1,615	1,785	47.50	52.50
4	26	2018	5	17	3,394	8.49	84	39,962	1,468	1,926	43.25	56.75
4	13	2018	6	17	3,393	8.49	85	39,962	1,412	1,981	41.62	58.38
10	12	2018	6	15	3,393	8.49	86	39,962	1,499	1,894	44.18	55.82
12	21	2018	6	16	3,391	8.49	87	39,962	1,476	1,915	43.53	56.47
4	20	2018	6	18	3,385	8.47	88	39,962	1,424	1,961	42.07	57.93
3	15	2018	5	16	3,384	8.47	89	39,962	1,365	2,019	40.34	59.66
3	9	2018	6	16	3,382	8.46	90	39,962	1,443	1,939	42.67	57.33
5	9	2018	4	17	3,380	8.46	91	39,962	1,372	2,008	40.59	59.41
3	15	2018	5	17	3,378	8.45	92	39,962	1,365	2,013	40.41	59.59
3	28	2018	4	17	3,378	8.45	93	39,962	1,326	2,052	39.25	60.75
10	4	2018	5	16	3,378	8.45	94	39,962	1,382	1,996	40.91	59.09
4	6	2018	6	18	3,377	8.45	95	39,962	1,430	1,947	42.35	57.65
9	27	2018	5	17	3,377	8.45	96	39,962	1,379	1,998	40.84	59.16
11	9	2018	6	15	3,377	8.45	97	39,962	1,473	1,904	43.62	56.38
5	2	2018	4	17	3,370	8.43	98	39,962	1,377	1,993	40.86	59.14
9	20	2018	5	17	3,370	8.43	99	39,962	1,337	2,033	39.67	60.33
1	19	2018	6	17	3,368	8.43	100	39,962	1,433	1,935	42.55	57.45
9	7	2018	6	18	3,368	8.43	101	39,962	1,388	1,980	41.21	58.79
4	13	2018	6	16	3,366	8.42	102	39,962	1,394	1,972	41.41	58.59
1	12	2018	6	17	3,362	8.41	103	39,962	1,501	1,861	44.65	55.35
5	13	2018	1	15	3,361	8.41	104	39,962	1,614	1,747	48.02	51.98
4	27	2018	6	15	3,358	8.40	105	39,962	1,454	1,904	43.30	56.70
4	5	2018	5	16	3,356	8.40	106	39,962	1,412	1,944	42.07	57.93
9	20	2018	5	16	3,356	8.40	107	39,962	1,382	1,974	41.18	58.82
2	9	2018	6	16	3,355	8.40	108	39,962	1,402	1,953	41.79	58.21
5	30	2018	4	16	3,354	8.39	109	39,962	1,337	2,017	39.86	60.14
11	20	2018	3	17	3,352	8.39	110	39,962	1,365	1,987	40.72	59.28
9	7	2018	6	15	3,351	8.39	111	39,962	1,544	1,807	46.08	53.92
11	16	2018	6	18	3,351	8.39	112	39,962	1,367	1,984	40.79	59.21
5	10	2018	5	16	3,350	8.38	113	39,962	1,386	1,964	41.37	58.63
5	8	2018	3	16	3,349	8.38	114	39,962	1,302	2,047	38.88	61.12
9	4	2018	3	16	3,348	8.38	115	39,962	1,296	2,052	38.71	61.29

MO	DY	YR	DAY OF WK	HR	HR VOL	PERCENT OF AADT	HOUR NUMBER	AADT	EAST VOLUME	WEST VOLUME	PERCENT IS OF TOTAL VOLUME	PERCENT WEST IS OF TOTAL VOLUME
12	7	2018	6	17	3,348	8.38	116	39,962	1,409	1,939	42.08	57.92
5	8	2018	3	17	3,346	8.37	117	39,962	1,320	2,026	39.45	60.55
5	19	2018	7	15	3,345	8.37	118	39,962	1,633	1,712	48.82	51.18
11	20	2018	3	16	3,344	8.37	119	39,962	1,351	1,993	40.40	59.60
5	9	2018	4	16	3,343	8.37	120	39,962	1,304	2,039	39.01	60.99
9	6	2018	5	16	3,340	8.36	121	39,962	1,302	2,038	38.98	61.02
5	13	2018	1	16	3,339	8.36	122	39,962	1,608	1,731	48.16	51.84
4	27	2018	6	18	3,336	8.35	123	39,962	1,495	1,841	44.81	55.19
9	14	2018	6	16	3,335	8.35	124	39,962	1,249	2,086	37.45	62.55
10	12	2018	6	18	3,334	8.34	125	39,962	1,448	1,886	43.43	56.57
9	18	2018	3	17	3,333	8.34	126	39,962	1,376	1,957	41.28	58.72
12	14	2018	6	16	3,332	8.34	127	39,962	1,378	1,954	41.36	58.64
11	12	2018	2	16	3,330	8.33	128	39,962	1,361	1,969	40.87	59.13
2	16	2018	6	16	3,328	8.33	129	39,962	1,425	1,903	42.82	57.18
11	8	2018	5	16	3,326	8.32	130	39,962	1,365	1,961	41.04	58.96
3	29	2018	5	16	3,325	8.32	131	39,962	1,361	1,964	40.93	59.07
3	16	2018	6	18	3,324	8.32	132	39,962	1,452	1,872	43.68	56.32
9	26	2018	4	17	3,322	8.31	133	39,962	1,352	1,970	40.70	59.30
9	26	2018	4	16	3,321	8.31	134	39,962	1,309	2,012	39.42	60.58
10	4	2018	5	17	3,320	8.31	135	39,962	1,347	1,973	40.57	59.43
10	26	2018	6	15	3,318	8.30	136	39,962	1,509	1,809	45.48	54.52
3	30	2018	6	18	3,317	8.30	137	39,962	1,418	1,899	42.75	57.25
9	23	2018	1	14	3,317	8.30	138	39,962	1,537	1,780	46.34	53.66
5	3	2018	5	18	3,313	8.29	139	39,962	1,329	1,984	40.11	59.89
5	25	2018	6	18	3,313	8.29	140	39,962	1,532	1,781	46.24	53.76
11	12	2018	2	17	3,313	8.29	141	39,962	1,360	1,953	41.05	58.95
10	5	2018	6	18	3,312	8.29	142	39,962	1,520	1,792	45.89	54.11
4	19	2018	5	18	3,311	8.29	143	39,962	1,393	1,918	42.07	57.93
5	16	2018	4	17	3,310	8.28	144	39,962	1,365	1,945	41.24	58.76
4	3	2018	3	17	3,309	8.28	145	39,962	1,332	1,977	40.25	59.75
12	21	2018	6	17	3,309	8.28	146	39,962	1,408	1,901	42.55	57.45
9	25	2018	3	17	3,308	8.28	147	39,962	1,330	1,978	40.21	59.79
4	2	2018	2	16	3,307	8.28	148	39,962	1,243	2,064	37.59	62.41
4	6	2018	6	15	3,306	8.27	149	39,962	1,523	1,783	46.07	53.93
4	20	2018	6	15	3,305	8.27	150	39,962	1,462	1,843	44.24	55.76
5	12	2018	7	15	3,303	8.27	151	39,962	1,582	1,721	47.90	52.10
5	17	2018	5	18	3,303	8.27	152	39,962	1,382	1,921	41.84	58.16
9	24	2018	2	16	3,303	8.27	153	39,962	1,338	1,965	40.51	59.49
3	1	2018	5	16	3,302	8.26	154	39,962	1,364	1,938	41.31	58.69
12	21	2018	6	15	3,301	8.26	155	39,962	1,462	1,839	44.29	55.71
4	25	2018	4	16	3,300	8.26	156	39,962	1,280	2,020	38.79	61.21
5	16	2018	4	16	3,300	8.26	157	39,962	1,333	1,967	40.39	59.61
10	5	2018	6	15	3,300	8.26	158	39,962	1,468	1,832	44.48	55.52
4	2	2018	2	17	3,299	8.26	159	39,962	1,341	1,958	40.65	59.35
5	29	2018	3	17	3,299	8.26	160	39,962	1,348	1,951	40.86	59.14
11	15	2018	5	17	3,298	8.25	161	39,962	1,374	1,924	41.66	58.34
12	19	2018	4	17	3,296	8.25	162	39,962	1,283	2,013	38.93	61.07
5	2	2018	4	16	3,290	8.23	163	39,962	1,279	2,011	38.88	61.12
5	23	2018	4	16	3,288	8.23	164	39,962	1,342	1,946	40.82	59.18
10	26	2018	6	18	3,286	8.22	165	39,962	1,457	1,829	44.34	55.66

MO	DY	YR	DAY OF WK	HR	HR VOL	PERCENT OF AADT	HOUR NUMBER	AADT	EAST VOLUME	WEST VOLUME	PERCENT IS OF TOTAL VOLUME	PERCENT WEST IS OF TOTAL VOLUME
11	29	2018	5	17	3,285	8.22	166	39,962	1,270	2,015	38.66	61.34
5	22	2018	3	17	3,284	8.22	167	39,962	1,313	1,971	39.98	60.02
5	15	2018	3	16	3,282	8.21	168	39,962	1,329	1,953	40.49	59.51
1	12	2018	6	16	3,281	8.21	169	39,962	1,468	1,813	44.74	55.26
1	15	2018	2	16	3,281	8.21	170	39,962	1,364	1,917	41.57	58.43
5	10	2018	5	18	3,281	8.21	171	39,962	1,327	1,954	40.44	59.56
9	17	2018	2	17	3,281	8.21	172	39,962	1,288	1,993	39.26	60.74
2	15	2018	5	16	3,280	8.21	173	39,962	1,363	1,917	41.55	58.45
10	3	2018	4	17	3,280	8.21	174	39,962	1,324	1,956	40.37	59.63
5	13	2018	1	14	3,275	8.20	175	39,962	1,568	1,707	47.88	52.12
5	24	2018	5	15	3,275	8.20	176	39,962	1,454	1,821	44.40	55.60
9	4	2018	3	17	3,275	8.20	177	39,962	1,292	1,983	39.45	60.55
3	21	2018	4	17	3,274	8.19	178	39,962	1,288	1,986	39.34	60.66
3	14	2018	4	17	3,272	8.19	179	39,962	1,301	1,971	39.76	60.24
3	30	2018	6	15	3,272	8.19	180	39,962	1,440	1,832	44.01	55.99
12	5	2018	4	17	3,271	8.19	181	39,962	1,258	2,013	38.46	61.54
12	13	2018	5	16	3,271	8.19	182	39,962	1,326	1,945	40.54	59.46
9	19	2018	4	16	3,270	8.18	183	39,962	1,258	2,012	38.47	61.53
9	22	2018	7	17	3,270	8.18	184	39,962	1,505	1,765	46.02	53.98
12	6	2018	5	17	3,268	8.18	185	39,962	1,301	1,967	39.81	60.19
5	12	2018	7	13	3,267	8.18	186	39,962	1,630	1,637	49.89	50.11
2	2	2018	6	17	3,266	8.17	187	39,962	1,421	1,845	43.51	56.49
3	1	2018	5	17	3,261	8.16	188	39,962	1,345	1,916	41.25	58.75
5	12	2018	7	17	3,261	8.16	189	39,962	1,446	1,815	44.34	55.66
4	3	2018	3	16	3,259	8.16	190	39,962	1,265	1,994	38.82	61.18
10	24	2018	4	17	3,258	8.15	191	39,962	1,276	1,982	39.17	60.83
11	1	2018	5	16	3,257	8.15	192	39,962	1,281	1,976	39.33	60.67
2	2	2018	6	16	3,255	8.15	193	39,962	1,356	1,899	41.66	58.34
9	28	2018	6	19	3,252	8.14	194	39,962	1,401	1,851	43.08	56.92
3	22	2018	5	17	3,251	8.14	195	39,962	1,331	1,920	40.94	59.06
10	3	2018	4	16	3,251	8.14	196	39,962	1,273	1,978	39.16	60.84
5	20	2018	1	15	3,249	8.13	197	39,962	1,571	1,678	48.35	51.65
9	13	2018	5	18	3,249	8.13	198	39,962	1,306	1,943	40.20	59.80
9	17	2018	2	16	3,248	8.13	199	39,962	1,258	1,990	38.73	61.27
3	12	2018	2	16	3,247	8.13	200	39,962	1,305	1,942	40.19	59.81

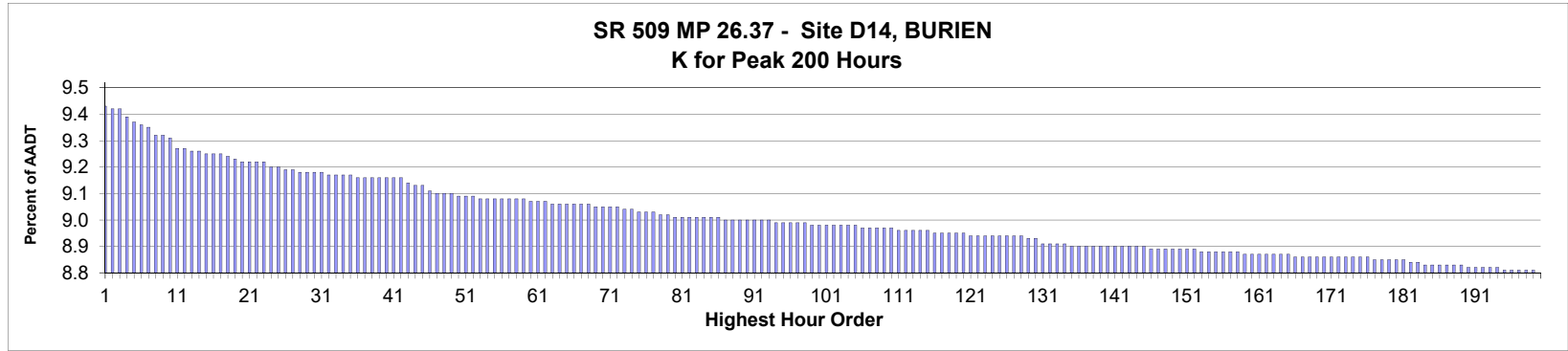

AADT= 68,324 K 30 FACTOR= 9.16 K 100 FACTOR= 8.96 K 200 FACTOR= 8.78 D 30 FACTOR= 61.12

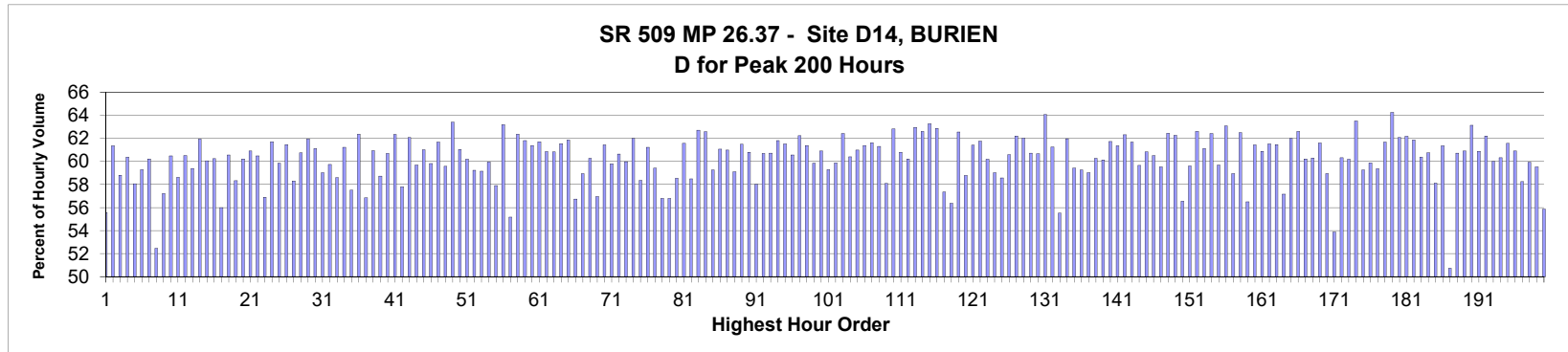

MO	DY	YR	DAY OF WK	HR	HR VOL	PERCENT OF AADT	HOUR NUMBER	AADT	NORTH VOLUME	SOUTH VOLUME	PERCENT NORTH IS OF TOTAL VOLUME	PERCENT SOUTH IS OF TOTAL VOLUME
11	8	2018	5	18	6,428	9.41	1	68,324	2,856	3,572	44.43	55.57
5	17	2018	5	17	6,425	9.40	2	68,324	2,483	3,942	38.65	61.35
9	17	2018	2	17	6,424	9.40	3	68,324	2,647	3,777	41.20	58.80
10	11	2018	5	17	6,401	9.37	4	68,324	2,536	3,865	39.62	60.38
7	19	2018	5	17	6,391	9.35	5	68,324	2,680	3,711	41.93	58.07
9	21	2018	6	17	6,383	9.34	6	68,324	2,599	3,784	40.72	59.28
9	13	2018	5	17	6,372	9.33	7	68,324	2,535	3,837	39.78	60.22
6	14	2018	5	18	6,355	9.30	8	68,324	3,022	3,333	47.55	52.45
6	14	2018	5	17	6,352	9.30	9	68,324	2,718	3,634	42.79	57.21
5	23	2018	4	17	6,346	9.29	10	68,324	2,508	3,838	39.52	60.48
5	18	2018	6	16	6,319	9.25	11	68,324	2,614	3,705	41.37	58.63
9	14	2018	6	16	6,319	9.25	12	68,324	2,495	3,824	39.48	60.52
6	21	2018	5	17	6,316	9.24	13	68,324	2,565	3,751	40.61	59.39
9	19	2018	4	16	6,316	9.24	14	68,324	2,404	3,912	38.06	61.94
4	26	2018	5	17	6,305	9.23	15	68,324	2,519	3,786	39.95	60.05

MO	DY	YR	DAY OF WK	HR	HR VOL	PERCENT OF AADT	HOUR NUMBER	AADT	NORTH VOLUME	SOUTH VOLUME	PERCENT IS OF TOTAL VOLUME	PERCENT IS OF TOTAL VOLUME
6	7	2018	5	17	6,305	9.23	16	68,324	2,507	3,798	39.76	60.24
12	13	2018	5	18	6,305	9.23	17	68,324	2,774	3,531	44.00	56.00
9	24	2018	2	17	6,298	9.22	18	68,324	2,484	3,814	39.44	60.56
11	8	2018	5	17	6,292	9.21	19	68,324	2,622	3,670	41.67	58.33
5	10	2018	5	18	6,288	9.20	20	68,324	2,501	3,787	39.77	60.23
6	1	2018	6	16	6,286	9.20	21	68,324	2,457	3,829	39.09	60.91
4	20	2018	6	17	6,285	9.20	22	68,324	2,483	3,802	39.51	60.49
8	30	2018	5	17	6,285	9.20	23	68,324	2,709	3,576	43.10	56.90
9	20	2018	5	16	6,272	9.18	24	68,324	2,402	3,870	38.30	61.70
5	3	2018	5	16	6,269	9.18	25	68,324	2,517	3,752	40.15	59.85
5	2	2018	4	17	6,267	9.17	26	68,324	2,415	3,852	38.54	61.46
12	19	2018	4	17	6,267	9.17	27	68,324	2,613	3,654	41.69	58.31
5	18	2018	6	17	6,261	9.16	28	68,324	2,457	3,804	39.24	60.76
3	20	2018	3	17	6,257	9.16	29	68,324	2,381	3,876	38.05	61.95
6	6	2018	4	17	6,257	9.16	30	68,324	2,433	3,824	38.88	61.12
6	14	2018	5	16	6,256	9.16	31	68,324	2,564	3,692	40.98	59.02
4	20	2018	6	16	6,255	9.15	32	68,324	2,518	3,737	40.26	59.74
10	19	2018	6	17	6,253	9.15	33	68,324	2,588	3,665	41.39	58.61
10	23	2018	3	17	6,251	9.15	34	68,324	2,423	3,828	38.76	61.24
6	15	2018	6	16	6,249	9.15	35	68,324	2,655	3,594	42.49	57.51
3	21	2018	4	17	6,248	9.14	36	68,324	2,352	3,896	37.64	62.36
8	8	2018	4	17	6,248	9.14	37	68,324	2,696	3,552	43.15	56.85
10	4	2018	5	17	6,247	9.14	38	68,324	2,440	3,807	39.06	60.94
7	18	2018	4	17	6,246	9.14	39	68,324	2,577	3,669	41.26	58.74
9	19	2018	4	17	6,246	9.14	40	68,324	2,455	3,791	39.31	60.69
4	19	2018	5	16	6,242	9.14	41	68,324	2,350	3,892	37.65	62.35
11	15	2018	5	17	6,242	9.14	42	68,324	2,635	3,607	42.21	57.79
5	23	2018	4	16	6,234	9.12	43	68,324	2,364	3,870	37.92	62.08
3	23	2018	6	16	6,225	9.11	44	68,324	2,509	3,716	40.31	59.69
9	27	2018	5	17	6,223	9.11	45	68,324	2,426	3,797	38.98	61.02
9	6	2018	5	17	6,210	9.09	46	68,324	2,495	3,715	40.18	59.82
10	10	2018	4	17	6,204	9.08	47	68,324	2,378	3,826	38.33	61.67
11	16	2018	6	17	6,202	9.08	48	68,324	2,506	3,696	40.41	59.59
3	28	2018	4	17	6,201	9.08	49	68,324	2,269	3,932	36.59	63.41
5	3	2018	5	17	6,199	9.07	50	68,324	2,415	3,784	38.96	61.04
6	6	2018	4	18	6,198	9.07	51	68,324	2,468	3,730	39.82	60.18
8	2	2018	5	17	6,197	9.07	52	68,324	2,526	3,671	40.76	59.24
7	12	2018	5	17	6,193	9.06	53	68,324	2,529	3,664	40.84	59.16
7	19	2018	5	16	6,193	9.06	54	68,324	2,481	3,712	40.06	59.94
7	20	2018	6	16	6,193	9.06	55	68,324	2,606	3,587	42.08	57.92
2	13	2018	3	17	6,192	9.06	56	68,324	2,279	3,913	36.81	63.19
6	21	2018	5	18	6,189	9.06	57	68,324	2,774	3,415	44.82	55.18
9	6	2018	5	16	6,188	9.06	58	68,324	2,329	3,859	37.64	62.36
10	24	2018	4	17	6,188	9.06	59	68,324	2,363	3,825	38.19	61.81
9	12	2018	4	17	6,184	9.05	60	68,324	2,387	3,797	38.60	61.40
5	30	2018	4	17	6,183	9.05	61	68,324	2,368	3,815	38.30	61.70
3	29	2018	5	17	6,181	9.05	62	68,324	2,420	3,761	39.15	60.85
3	16	2018	6	17	6,178	9.04	63	68,324	2,419	3,759	39.16	60.84
4	18	2018	4	17	6,177	9.04	64	68,324	2,375	3,802	38.45	61.55
4	19	2018	5	17	6,177	9.04	65	68,324	2,356	3,821	38.14	61.86

MO	DY	YR	DAY OF WK	HR	HR VOL	PERCENT OF AADT	HOUR NUMBER	AADT	NORTH VOLUME	SOUTH VOLUME	PERCENT IS OF TOTAL VOLUME NORTH	PERCENT IS OF TOTAL VOLUME SOUTH
6	7	2018	5	18	6,176	9.04	66	68,324	2,672	3,504	43.26	56.74
8	8	2018	4	16	6,176	9.04	67	68,324	2,536	3,640	41.06	58.94
8	2	2018	5	16	6,174	9.04	68	68,324	2,453	3,721	39.73	60.27
12	6	2018	5	18	6,172	9.03	69	68,324	2,657	3,515	43.05	56.95
5	31	2018	5	17	6,170	9.03	70	68,324	2,379	3,791	38.56	61.44
6	1	2018	6	17	6,168	9.03	71	68,324	2,481	3,687	40.22	59.78
8	6	2018	2	17	6,167	9.03	72	68,324	2,428	3,739	39.37	60.63
8	16	2018	5	17	6,166	9.02	73	68,324	2,467	3,699	40.01	59.99
10	3	2018	4	17	6,160	9.02	74	68,324	2,340	3,820	37.99	62.01
5	31	2018	5	18	6,159	9.01	75	68,324	2,564	3,595	41.63	58.37
9	11	2018	3	17	6,159	9.01	76	68,324	2,388	3,771	38.77	61.23
9	14	2018	6	17	6,159	9.01	77	68,324	2,500	3,659	40.59	59.41
5	23	2018	4	18	6,150	9.00	78	68,324	2,657	3,493	43.20	56.80
8	8	2018	4	18	6,146	9.00	79	68,324	2,655	3,491	43.20	56.80
8	9	2018	5	17	6,145	8.99	80	68,324	2,547	3,598	41.45	58.55
5	22	2018	3	17	6,144	8.99	81	68,324	2,362	3,782	38.44	61.56
7	13	2018	6	16	6,144	8.99	82	68,324	2,550	3,594	41.50	58.50
2	21	2018	4	17	6,143	8.99	83	68,324	2,290	3,853	37.28	62.72
4	24	2018	3	17	6,143	8.99	84	68,324	2,298	3,845	37.41	62.59
5	24	2018	5	16	6,141	8.99	85	68,324	2,502	3,639	40.74	59.26
10	11	2018	5	16	6,139	8.99	86	68,324	2,389	3,750	38.92	61.08
5	24	2018	5	17	6,138	8.98	87	68,324	2,394	3,744	39.00	61.00
8	17	2018	6	16	6,138	8.98	88	68,324	2,510	3,628	40.89	59.11
3	16	2018	6	16	6,137	8.98	89	68,324	2,364	3,773	38.52	61.48
5	11	2018	6	16	6,136	8.98	90	68,324	2,406	3,730	39.21	60.79
12	13	2018	5	17	6,135	8.98	91	68,324	2,576	3,559	41.99	58.01
8	23	2018	5	17	6,133	8.98	92	68,324	2,411	3,722	39.31	60.69
12	14	2018	6	16	6,133	8.98	93	68,324	2,409	3,724	39.28	60.72
9	25	2018	3	17	6,132	8.97	94	68,324	2,341	3,791	38.18	61.82
11	8	2018	5	16	6,131	8.97	95	68,324	2,359	3,772	38.48	61.52
9	28	2018	6	17	6,130	8.97	96	68,324	2,417	3,713	39.43	60.57
9	18	2018	3	17	6,127	8.97	97	68,324	2,314	3,813	37.77	62.23
3	29	2018	5	16	6,126	8.97	98	68,324	2,366	3,760	38.62	61.38
9	26	2018	4	17	6,125	8.96	99	68,324	2,459	3,666	40.15	59.85
9	13	2018	5	16	6,124	8.96	100	68,324	2,394	3,730	39.09	60.91
4	19	2018	5	18	6,123	8.96	101	68,324	2,492	3,631	40.70	59.30
11	2	2018	6	16	6,123	8.96	102	68,324	2,457	3,666	40.13	59.87
6	6	2018	4	16	6,122	8.96	103	68,324	2,300	3,822	37.57	62.43
11	30	2018	6	16	6,122	8.96	104	68,324	2,424	3,698	39.59	60.41
12	6	2018	5	16	6,119	8.96	105	68,324	2,387	3,732	39.01	60.99
4	27	2018	6	16	6,117	8.95	106	68,324	2,362	3,755	38.61	61.39
11	14	2018	4	17	6,117	8.95	107	68,324	2,348	3,769	38.38	61.62
4	27	2018	6	17	6,114	8.95	108	68,324	2,366	3,748	38.70	61.30
12	14	2018	6	17	6,113	8.95	109	68,324	2,562	3,551	41.91	58.09
5	8	2018	3	17	6,112	8.95	110	68,324	2,273	3,839	37.19	62.81
10	22	2018	2	17	6,111	8.94	111	68,324	2,395	3,716	39.19	60.81
5	17	2018	5	16	6,108	8.94	112	68,324	2,430	3,678	39.78	60.22
12	18	2018	3	16	6,108	8.94	113	68,324	2,263	3,845	37.05	62.95
10	9	2018	3	17	6,107	8.94	114	68,324	2,284	3,823	37.40	62.60
3	23	2018	6	17	6,106	8.94	115	68,324	2,243	3,863	36.73	63.27

MO	DY	YR	DAY OF WK	HR	HR VOL	PERCENT OF AADT	HOUR NUMBER	AADT	NORTH VOLUME	SOUTH VOLUME	PERCENT IS OF TOTAL VOLUME NORTH	PERCENT IS OF TOTAL VOLUME SOUTH
3	27	2018	3	17	6,104	8.93	116	68,324	2,266	3,838	37.12	62.88
6	8	2018	6	16	6,104	8.93	117	68,324	2,603	3,501	42.64	57.36
7	19	2018	5	18	6,104	8.93	118	68,324	2,664	3,440	43.64	56.36
6	18	2018	2	17	6,101	8.93	119	68,324	2,284	3,817	37.44	62.56
9	20	2018	5	18	6,099	8.93	120	68,324	2,514	3,585	41.22	58.78
3	14	2018	4	17	6,096	8.92	121	68,324	2,352	3,744	38.58	61.42
3	22	2018	5	16	6,096	8.92	122	68,324	2,332	3,764	38.25	61.75
5	10	2018	5	17	6,096	8.92	123	68,324	2,427	3,669	39.81	60.19
5	3	2018	5	18	6,094	8.92	124	68,324	2,497	3,597	40.97	59.03
6	22	2018	6	16	6,093	8.92	125	68,324	2,525	3,568	41.44	58.56
8	24	2018	6	16	6,093	8.92	126	68,324	2,402	3,691	39.42	60.58
11	20	2018	3	17	6,093	8.92	127	68,324	2,303	3,790	37.80	62.20
5	15	2018	3	17	6,092	8.92	128	68,324	2,313	3,779	37.97	62.03
5	31	2018	5	16	6,091	8.91	129	68,324	2,392	3,699	39.27	60.73
7	11	2018	4	17	6,089	8.91	130	68,324	2,394	3,695	39.32	60.68
4	3	2018	3	17	6,077	8.89	131	68,324	2,184	3,893	35.94	64.06
6	19	2018	3	17	6,076	8.89	132	68,324	2,354	3,722	38.74	61.26
10	4	2018	5	18	6,075	8.89	133	68,324	2,702	3,373	44.48	55.52
3	22	2018	5	18	6,073	8.89	134	68,324	2,309	3,764	38.02	61.98
5	4	2018	6	16	6,070	8.88	135	68,324	2,464	3,606	40.59	59.41
7	26	2018	5	16	6,070	8.88	136	68,324	2,473	3,597	40.74	59.26
8	30	2018	5	16	6,070	8.88	137	68,324	2,488	3,582	40.99	59.01
8	29	2018	4	17	6,069	8.88	138	68,324	2,412	3,657	39.74	60.26
8	15	2018	4	17	6,068	8.88	139	68,324	2,418	3,650	39.85	60.15
9	17	2018	2	16	6,068	8.88	140	68,324	2,323	3,745	38.28	61.72
9	20	2018	5	17	6,067	8.88	141	68,324	2,344	3,723	38.64	61.36
10	18	2018	5	16	6,067	8.88	142	68,324	2,286	3,781	37.68	62.32
11	29	2018	5	17	6,066	8.88	143	68,324	2,324	3,742	38.31	61.69
8	31	2018	6	16	6,064	8.88	144	68,324	2,447	3,617	40.35	59.65
12	7	2018	6	16	6,064	8.88	145	68,324	2,375	3,689	39.17	60.83
6	20	2018	4	17	6,063	8.87	146	68,324	2,395	3,668	39.50	60.50
6	21	2018	5	16	6,063	8.87	147	68,324	2,453	3,610	40.46	59.54
2	8	2018	5	17	6,062	8.87	148	68,324	2,276	3,786	37.55	62.45
11	13	2018	3	17	6,062	8.87	149	68,324	2,288	3,774	37.74	62.26
11	15	2018	5	16	6,062	8.87	150	68,324	2,634	3,428	43.45	56.55
11	30	2018	6	17	6,062	8.87	151	68,324	2,448	3,614	40.38	59.62
3	22	2018	5	17	6,059	8.87	152	68,324	2,266	3,793	37.40	62.60
7	24	2018	3	17	6,055	8.86	153	68,324	2,355	3,700	38.89	61.11
10	31	2018	4	17	6,055	8.86	154	68,324	2,276	3,779	37.59	62.41
11	13	2018	3	18	6,055	8.86	155	68,324	2,440	3,615	40.30	59.70
2	14	2018	4	17	6,053	8.86	156	68,324	2,234	3,819	36.91	63.09
9	7	2018	6	17	6,053	8.86	157	68,324	2,486	3,567	41.07	58.93
1	31	2018	4	17	6,051	8.86	158	68,324	2,269	3,782	37.50	62.50
11	2	2018	6	17	6,048	8.85	159	68,324	2,630	3,418	43.49	56.51
12	19	2018	4	16	6,048	8.85	160	68,324	2,333	3,715	38.57	61.43
7	16	2018	2	17	6,045	8.85	161	68,324	2,364	3,681	39.11	60.89
10	4	2018	5	16	6,045	8.85	162	68,324	2,326	3,719	38.48	61.52
10	26	2018	6	16	6,045	8.85	163	68,324	2,329	3,716	38.53	61.47
9	13	2018	5	18	6,044	8.85	164	68,324	2,590	3,454	42.85	57.15
10	16	2018	3	17	6,044	8.85	165	68,324	2,297	3,747	38.00	62.00

MO	DY	YR	DAY OF WK	HR	HR VOL	PERCENT OF AADT	HOUR NUMBER	AADT	NORTH VOLUME	SOUTH VOLUME	PERCENT IS OF TOTAL VOLUME	PERCENT IS OF TOTAL VOLUME
11	6	2018	3	17	6,043	8.84	166	68,324	2,260	3,783	37.40	62.60
12	6	2018	5	17	6,043	8.84	167	68,324	2,404	3,639	39.78	60.22
3	30	2018	6	17	6,042	8.84	168	68,324	2,398	3,644	39.69	60.31
9	28	2018	6	16	6,040	8.84	169	68,324	2,319	3,721	38.39	61.61
5	4	2018	6	17	6,039	8.84	170	68,324	2,479	3,560	41.05	58.95
8	9	2018	5	18	6,039	8.84	171	68,324	2,786	3,253	46.13	53.87
10	18	2018	5	17	6,039	8.84	172	68,324	2,396	3,643	39.68	60.32
8	3	2018	6	16	6,038	8.84	173	68,324	2,404	3,634	39.81	60.19
2	15	2018	5	17	6,037	8.84	174	68,324	2,203	3,834	36.49	63.51
6	11	2018	2	17	6,037	8.84	175	68,324	2,460	3,577	40.75	59.25
11	9	2018	6	17	6,037	8.84	176	68,324	2,422	3,615	40.12	59.88
5	11	2018	6	17	6,035	8.83	177	68,324	2,452	3,583	40.63	59.37
9	21	2018	6	16	6,035	8.83	178	68,324	2,312	3,723	38.31	61.69
3	19	2018	2	17	6,033	8.83	179	68,324	2,157	3,876	35.75	64.25
4	25	2018	4	17	6,030	8.83	180	68,324	2,287	3,743	37.93	62.07
6	5	2018	3	16	6,030	8.83	181	68,324	2,280	3,750	37.81	62.19
6	5	2018	3	17	6,027	8.82	182	68,324	2,298	3,729	38.13	61.87
9	4	2018	3	17	6,026	8.82	183	68,324	2,387	3,639	39.61	60.39
6	7	2018	5	16	6,022	8.81	184	68,324	2,363	3,659	39.24	60.76
11	14	2018	4	18	6,022	8.81	185	68,324	2,522	3,500	41.88	58.12
5	16	2018	4	17	6,021	8.81	186	68,324	2,327	3,694	38.65	61.35
8	30	2018	5	18	6,021	8.81	187	68,324	2,966	3,055	49.26	50.74
9	18	2018	3	18	6,018	8.81	188	68,324	2,364	3,654	39.28	60.72
9	5	2018	4	17	6,017	8.81	189	68,324	2,352	3,665	39.09	60.91
10	30	2018	3	17	6,015	8.80	190	68,324	2,217	3,798	36.86	63.14
3	15	2018	5	16	6,013	8.80	191	68,324	2,353	3,660	39.13	60.87
3	15	2018	5	17	6,013	8.80	192	68,324	2,273	3,740	37.80	62.20
5	9	2018	4	17	6,010	8.80	193	68,324	2,404	3,606	40.00	60.00
7	27	2018	6	16	6,010	8.80	194	68,324	2,384	3,626	39.67	60.33
3	8	2018	5	16	6,009	8.79	195	68,324	2,309	3,700	38.43	61.57
4	26	2018	5	16	6,007	8.79	196	68,324	2,349	3,658	39.10	60.90
10	18	2018	5	18	6,007	8.79	197	68,324	2,508	3,499	41.75	58.25
4	4	2018	4	18	6,005	8.79	198	68,324	2,406	3,599	40.07	59.93
7	26	2018	5	17	6,004	8.79	199	68,324	2,429	3,575	40.46	59.54
5	17	2018	5	18	6,002	8.78	200	68,324	2,649	3,353	44.14	55.86

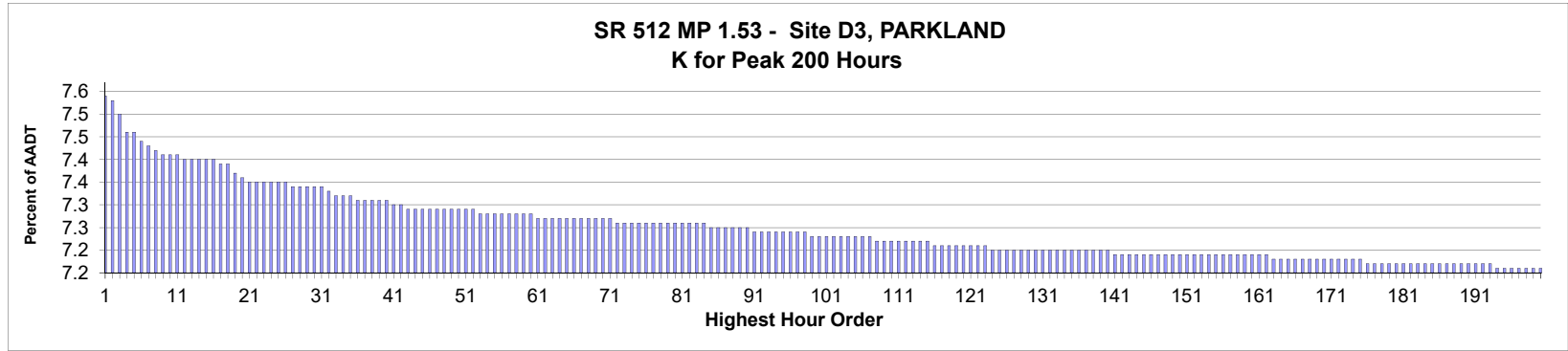

AADT= 93,012 K 30 FACTOR= 7.37 K 100 FACTOR= 7.26 K 200 FACTOR= 7.19 D 30 FACTOR= 57.81

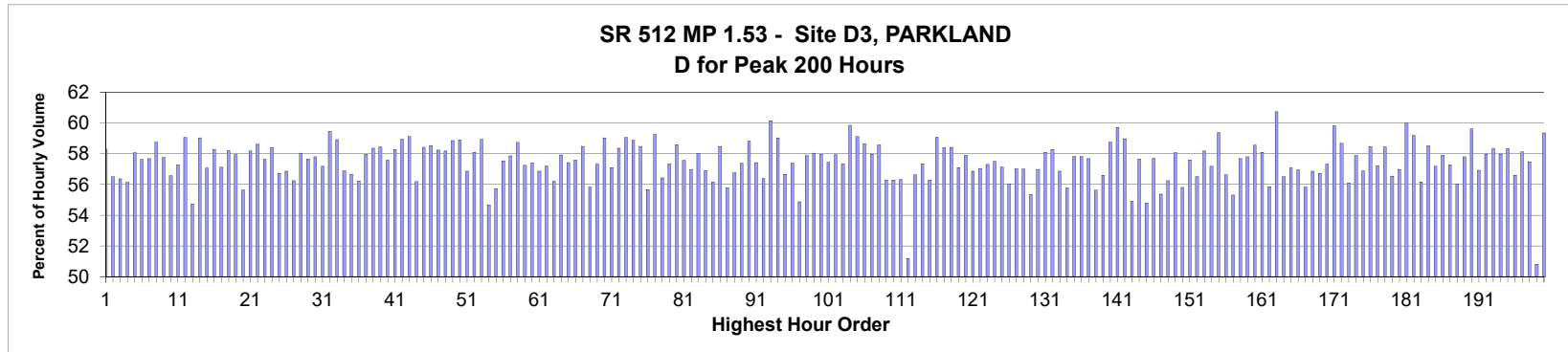

MO	DY	YR	DAY OF WK	HR	HR VOL	PERCENT OF AADT	HOUR NUMBER	AADT	EAST VOLUME	WEST VOLUME	PERCENT EAST IS OF TOTAL VOLUME	PERCENT WEST IS OF TOTAL VOLUME
3	28	2018	4	17	7,044	7.57	1	93,012	4,107	2,937	58.30	41.70
4	2	2018	2	16	7,034	7.56	2	93,012	3,974	3,060	56.50	43.50
3	6	2018	3	8	7,000	7.53	3	93,012	3,055	3,945	43.64	56.36
3	9	2018	6	16	6,970	7.49	4	93,012	3,913	3,057	56.14	43.86
2	27	2018	3	17	6,968	7.49	5	93,012	4,046	2,922	58.07	41.93
3	1	2018	5	8	6,949	7.47	6	93,012	2,944	4,005	42.37	57.63
2	9	2018	6	16	6,937	7.46	7	93,012	4,001	2,936	57.68	42.32
9	20	2018	5	8	6,929	7.45	8	93,012	2,858	4,071	41.25	58.75
5	16	2018	4	17	6,923	7.44	9	93,012	3,999	2,924	57.76	42.24
5	9	2018	4	17	6,922	7.44	10	93,012	3,916	3,006	56.57	43.43
4	19	2018	5	8	6,919	7.44	11	93,012	2,955	3,964	42.71	57.29
2	7	2018	4	17	6,913	7.43	12	93,012	4,083	2,830	59.06	40.94
3	3	2018	7	17	6,912	7.43	13	93,012	3,783	3,129	54.73	45.27
4	18	2018	4	8	6,910	7.43	14	93,012	2,831	4,079	40.97	59.03
3	29	2018	5	16	6,909	7.43	15	93,012	3,942	2,967	57.06	42.94

MO	DY	YR	DAY OF WK	HR	HR VOL	PERCENT OF AADT	HOUR NUMBER	AADT	EAST VOLUME	WEST VOLUME	PERCENT IS OF TOTAL VOLUME	PERCENT WEST IS OF TOTAL VOLUME
1	9	2018	3	17	6,908	7.43	16	93,012	4,027	2,881	58.29	41.71
4	30	2018	2	17	6,902	7.42	17	93,012	3,943	2,959	57.13	42.87
6	7	2018	5	8	6,897	7.42	18	93,012	2,882	4,015	41.79	58.21
4	18	2018	4	17	6,884	7.40	19	93,012	3,989	2,895	57.95	42.05
10	23	2018	3	16	6,872	7.39	20	93,012	3,823	3,049	55.63	44.37
9	13	2018	5	8	6,867	7.38	21	93,012	2,872	3,995	41.82	58.18
11	6	2018	3	8	6,866	7.38	22	93,012	2,841	4,025	41.38	58.62
4	3	2018	3	16	6,862	7.38	23	93,012	3,955	2,907	57.64	42.36
9	12	2018	4	8	6,862	7.38	24	93,012	2,854	4,008	41.59	58.41
9	6	2018	5	8	6,861	7.38	25	93,012	2,969	3,892	43.27	56.73
11	8	2018	5	8	6,861	7.38	26	93,012	2,960	3,901	43.14	56.86
3	28	2018	4	16	6,858	7.37	27	93,012	3,857	3,001	56.24	43.76
9	19	2018	4	8	6,858	7.37	28	93,012	2,877	3,981	41.95	58.05
3	7	2018	4	16	6,855	7.37	29	93,012	3,953	2,902	57.67	42.33
10	10	2018	4	8	6,855	7.37	30	93,012	2,892	3,963	42.19	57.81
3	21	2018	4	16	6,854	7.37	31	93,012	3,920	2,934	57.19	42.81
5	1	2018	3	8	6,848	7.36	32	93,012	2,777	4,071	40.55	59.45
3	29	2018	5	8	6,840	7.35	33	93,012	2,810	4,030	41.08	58.92
4	20	2018	6	8	6,838	7.35	34	93,012	2,948	3,890	43.11	56.89
4	11	2018	4	8	6,837	7.35	35	93,012	2,963	3,874	43.34	56.66
4	25	2018	4	16	6,830	7.34	36	93,012	3,840	2,990	56.22	43.78
10	31	2018	4	16	6,829	7.34	37	93,012	3,958	2,871	57.96	42.04
6	14	2018	5	8	6,828	7.34	38	93,012	2,843	3,985	41.64	58.36
6	6	2018	4	8	6,826	7.34	39	93,012	2,837	3,989	41.56	58.44
5	22	2018	3	8	6,823	7.34	40	93,012	2,894	3,929	42.42	57.58
1	10	2018	4	8	6,821	7.33	41	93,012	2,846	3,975	41.72	58.28
8	30	2018	5	8	6,815	7.33	42	93,012	2,799	4,016	41.07	58.93
5	31	2018	5	8	6,812	7.32	43	93,012	2,785	4,027	40.88	59.12
6	11	2018	2	16	6,811	7.32	44	93,012	3,827	2,984	56.19	43.81
6	12	2018	3	8	6,811	7.32	45	93,012	2,831	3,980	41.57	58.43
10	3	2018	4	17	6,809	7.32	46	93,012	3,986	2,823	58.54	41.46
2	8	2018	5	8	6,808	7.32	47	93,012	2,843	3,965	41.76	58.24
4	10	2018	3	17	6,808	7.32	48	93,012	3,961	2,847	58.18	41.82
2	5	2018	2	17	6,806	7.32	49	93,012	4,005	2,801	58.85	41.15
9	11	2018	3	8	6,806	7.32	50	93,012	2,797	4,009	41.10	58.90
4	2	2018	2	17	6,804	7.32	51	93,012	3,869	2,935	56.86	43.14
8	28	2018	3	8	6,804	7.32	52	93,012	2,851	3,953	41.90	58.10
1	19	2018	6	16	6,803	7.31	53	93,012	4,010	2,793	58.94	41.06
3	3	2018	7	16	6,802	7.31	54	93,012	3,719	3,083	54.68	45.32
5	14	2018	2	17	6,801	7.31	55	93,012	3,791	3,010	55.74	44.26
3	7	2018	4	8	6,800	7.31	56	93,012	2,887	3,913	42.46	57.54
3	19	2018	2	17	6,798	7.31	57	93,012	3,934	2,864	57.87	42.13
4	17	2018	3	8	6,798	7.31	58	93,012	2,805	3,993	41.26	58.74
3	12	2018	2	17	6,795	7.31	59	93,012	3,890	2,905	57.25	42.75
4	24	2018	3	8	6,795	7.31	60	93,012	2,894	3,901	42.59	57.41
4	27	2018	6	16	6,793	7.30	61	93,012	3,863	2,930	56.87	43.13
3	12	2018	2	16	6,792	7.30	62	93,012	3,885	2,907	57.20	42.80
6	14	2018	5	18	6,792	7.30	63	93,012	3,818	2,974	56.21	43.79
10	30	2018	3	16	6,792	7.30	64	93,012	3,934	2,858	57.92	42.08
2	13	2018	3	8	6,791	7.30	65	93,012	2,891	3,900	42.57	57.43

MO	DY	YR	DAY OF WK	HR	HR VOL	PERCENT OF AADT	HOUR NUMBER	AADT	EAST VOLUME	WEST VOLUME	PERCENT IS OF TOTAL VOLUME	PERCENT WEST IS OF TOTAL VOLUME
3	20	2018	3	17	6,791	7.30	66	93,012	3,910	2,881	57.58	42.42
10	3	2018	4	8	6,791	7.30	67	93,012	2,819	3,972	41.51	58.49
5	8	2018	3	16	6,790	7.30	68	93,012	3,791	2,999	55.83	44.17
9	25	2018	3	17	6,790	7.30	69	93,012	3,893	2,897	57.33	42.67
11	5	2018	2	8	6,790	7.30	70	93,012	2,782	4,008	40.97	59.03
12	14	2018	6	16	6,790	7.30	71	93,012	3,878	2,912	57.11	42.89
5	1	2018	3	17	6,785	7.29	72	93,012	3,960	2,825	58.36	41.64
2	15	2018	5	8	6,784	7.29	73	93,012	2,778	4,006	40.95	59.05
11	13	2018	3	8	6,784	7.29	74	93,012	2,790	3,994	41.13	58.87
2	14	2018	4	17	6,782	7.29	75	93,012	3,966	2,816	58.48	41.52
3	15	2018	5	17	6,781	7.29	76	93,012	3,775	3,006	55.67	44.33
2	28	2018	4	8	6,780	7.29	77	93,012	2,763	4,017	40.75	59.25
3	20	2018	3	16	6,780	7.29	78	93,012	3,826	2,954	56.43	43.57
5	11	2018	6	16	6,780	7.29	79	93,012	3,888	2,892	57.35	42.65
5	15	2018	3	8	6,780	7.29	80	93,012	2,807	3,973	41.40	58.60
10	24	2018	4	17	6,778	7.29	81	93,012	3,902	2,876	57.57	42.43
3	14	2018	4	16	6,777	7.29	82	93,012	3,862	2,915	56.99	43.01
9	24	2018	2	8	6,777	7.29	83	93,012	2,844	3,933	41.97	58.03
6	14	2018	5	16	6,776	7.29	84	93,012	3,856	2,920	56.91	43.09
3	12	2018	2	8	6,775	7.28	85	93,012	2,970	3,805	43.84	56.16
4	19	2018	5	16	6,775	7.28	86	93,012	3,963	2,812	58.49	41.51
9	17	2018	2	16	6,775	7.28	87	93,012	3,780	2,995	55.79	44.21
3	14	2018	4	8	6,773	7.28	88	93,012	2,928	3,845	43.23	56.77
2	15	2018	5	16	6,769	7.28	89	93,012	3,885	2,884	57.39	42.61
1	31	2018	4	17	6,767	7.28	90	93,012	3,980	2,787	58.81	41.19
9	17	2018	2	8	6,766	7.27	91	93,012	2,881	3,885	42.58	57.42
6	5	2018	3	16	6,765	7.27	92	93,012	3,815	2,950	56.39	43.61
5	16	2018	4	8	6,764	7.27	93	93,012	2,695	4,069	39.84	60.16
3	27	2018	3	17	6,763	7.27	94	93,012	3,993	2,770	59.04	40.96
9	7	2018	6	8	6,763	7.27	95	93,012	2,931	3,832	43.34	56.66
5	1	2018	3	16	6,762	7.27	96	93,012	3,881	2,881	57.39	42.61
2	10	2018	7	15	6,761	7.27	97	93,012	3,710	3,051	54.87	45.13
2	26	2018	2	17	6,759	7.27	98	93,012	3,912	2,847	57.88	42.12
2	27	2018	3	8	6,757	7.26	99	93,012	2,835	3,922	41.96	58.04
4	3	2018	3	17	6,757	7.26	100	93,012	3,917	2,840	57.97	42.03
5	23	2018	4	8	6,755	7.26	101	93,012	2,875	3,880	42.56	57.44
9	5	2018	4	8	6,754	7.26	102	93,012	2,840	3,914	42.05	57.95
7	9	2018	2	17	6,753	7.26	103	93,012	3,872	2,881	57.34	42.66
5	21	2018	2	8	6,750	7.26	104	93,012	2,710	4,040	40.15	59.85
4	25	2018	4	8	6,749	7.26	105	93,012	2,760	3,989	40.89	59.11
8	28	2018	3	17	6,749	7.26	106	93,012	3,959	2,790	58.66	41.34
10	15	2018	2	8	6,749	7.26	107	93,012	2,836	3,913	42.02	57.98
5	14	2018	2	8	6,748	7.25	108	93,012	2,795	3,953	41.42	58.58
2	2	2018	6	16	6,747	7.25	109	93,012	3,797	2,950	56.28	43.72
5	7	2018	2	17	6,745	7.25	110	93,012	3,797	2,948	56.29	43.71
9	13	2018	5	17	6,744	7.25	111	93,012	3,799	2,945	56.33	43.67
9	29	2018	7	13	6,744	7.25	112	93,012	3,452	3,292	51.19	48.81
5	31	2018	5	16	6,742	7.25	113	93,012	3,817	2,925	56.62	43.38
5	30	2018	4	16	6,741	7.25	114	93,012	3,866	2,875	57.35	42.65
3	2	2018	6	8	6,740	7.25	115	93,012	2,947	3,793	43.72	56.28

MO	DY	YR	DAY OF WK	HR	HR VOL	PERCENT OF AADT	HOUR NUMBER	AADT	EAST VOLUME	WEST VOLUME	PERCENT IS OF TOTAL VOLUME	PERCENT WEST IS OF TOTAL VOLUME
1	25	2018	5	8	6,738	7.24	116	93,012	2,758	3,980	40.93	59.07
4	18	2018	4	18	6,738	7.24	117	93,012	3,936	2,802	58.41	41.59
3	5	2018	2	8	6,733	7.24	118	93,012	2,799	3,934	41.57	58.43
3	16	2018	6	15	6,732	7.24	119	93,012	3,844	2,888	57.10	42.90
11	27	2018	3	16	6,732	7.24	120	93,012	3,898	2,834	57.90	42.10
4	26	2018	5	16	6,731	7.24	121	93,012	3,828	2,903	56.87	43.13
6	5	2018	3	17	6,731	7.24	122	93,012	3,840	2,891	57.05	42.95
4	10	2018	3	16	6,730	7.24	123	93,012	3,856	2,874	57.30	42.70
10	3	2018	4	16	6,729	7.23	124	93,012	3,870	2,859	57.51	42.49
5	15	2018	3	16	6,728	7.23	125	93,012	3,843	2,885	57.12	42.88
12	3	2018	2	16	6,728	7.23	126	93,012	3,771	2,957	56.05	43.95
12	21	2018	6	15	6,728	7.23	127	93,012	3,836	2,892	57.02	42.98
3	19	2018	2	16	6,727	7.23	128	93,012	3,835	2,892	57.01	42.99
3	24	2018	7	14	6,726	7.23	129	93,012	3,723	3,003	55.35	44.65
11	16	2018	6	16	6,726	7.23	130	93,012	3,833	2,893	56.99	43.01
2	21	2018	4	16	6,725	7.23	131	93,012	3,907	2,818	58.10	41.90
3	8	2018	5	17	6,725	7.23	132	93,012	3,920	2,805	58.29	41.71
4	24	2018	3	17	6,724	7.23	133	93,012	3,823	2,901	56.86	43.14
6	18	2018	2	16	6,724	7.23	134	93,012	3,750	2,974	55.77	44.23
9	4	2018	3	8	6,724	7.23	135	93,012	2,836	3,888	42.18	57.82
2	9	2018	6	8	6,723	7.23	136	93,012	2,836	3,887	42.18	57.82
5	8	2018	3	17	6,723	7.23	137	93,012	3,878	2,845	57.68	42.32
6	14	2018	5	17	6,723	7.23	138	93,012	3,741	2,982	55.64	44.36
4	26	2018	5	17	6,721	7.23	139	93,012	3,804	2,917	56.60	43.40
6	5	2018	3	8	6,721	7.23	140	93,012	2,772	3,949	41.24	58.76
4	3	2018	3	8	6,720	7.22	141	93,012	2,707	4,013	40.28	59.72
5	29	2018	3	8	6,720	7.22	142	93,012	2,757	3,963	41.03	58.97
6	21	2018	5	15	6,720	7.22	143	93,012	3,690	3,030	54.91	45.09
1	31	2018	4	16	6,719	7.22	144	93,012	3,875	2,844	57.67	42.33
10	19	2018	6	16	6,719	7.22	145	93,012	3,682	3,037	54.80	45.20
4	11	2018	4	17	6,718	7.22	146	93,012	3,876	2,842	57.70	42.30
5	9	2018	4	16	6,718	7.22	147	93,012	3,720	2,998	55.37	44.63
10	18	2018	5	16	6,718	7.22	148	93,012	3,778	2,940	56.24	43.76
2	13	2018	3	16	6,717	7.22	149	93,012	3,900	2,817	58.06	41.94
3	15	2018	5	16	6,717	7.22	150	93,012	3,749	2,968	55.81	44.19
6	14	2018	5	15	6,717	7.22	151	93,012	3,869	2,848	57.60	42.40
8	30	2018	5	16	6,717	7.22	152	93,012	3,796	2,921	56.51	43.49
9	18	2018	3	8	6,717	7.22	153	93,012	2,809	3,908	41.82	58.18
4	30	2018	2	16	6,716	7.22	154	93,012	3,840	2,876	57.18	42.82
6	13	2018	4	8	6,716	7.22	155	93,012	2,728	3,988	40.62	59.38
5	3	2018	5	16	6,715	7.22	156	93,012	3,802	2,913	56.62	43.38
7	3	2018	3	15	6,715	7.22	157	93,012	3,714	3,001	55.31	44.69
8	29	2018	4	8	6,713	7.22	158	93,012	2,841	3,872	42.32	57.68
11	14	2018	4	17	6,713	7.22	159	93,012	3,881	2,832	57.81	42.19
10	17	2018	4	8	6,712	7.22	160	93,012	2,781	3,931	41.43	58.57
1	19	2018	6	17	6,711	7.22	161	93,012	3,900	2,811	58.11	41.89
5	16	2018	4	16	6,711	7.22	162	93,012	3,748	2,963	55.85	44.15
8	21	2018	3	8	6,710	7.21	163	93,012	2,635	4,075	39.27	60.73
11	15	2018	5	17	6,710	7.21	164	93,012	3,791	2,919	56.50	43.50
2	7	2018	4	16	6,709	7.21	165	93,012	3,830	2,879	57.09	42.91

MO	DY	YR	DAY OF WK	HR	HR VOL	PERCENT OF AADT	HOUR NUMBER	AADT	EAST VOLUME	WEST VOLUME	PERCENT IS OF TOTAL VOLUME	PERCENT WEST IS OF TOTAL VOLUME
6	27	2018	4	16	6,709	7.21	166	93,012	3,820	2,889	56.94	43.06
7	11	2018	4	17	6,708	7.21	167	93,012	3,745	2,963	55.83	44.17
2	12	2018	2	16	6,707	7.21	168	93,012	3,814	2,893	56.87	43.13
3	7	2018	4	17	6,707	7.21	169	93,012	3,804	2,903	56.72	43.28
7	2	2018	2	16	6,707	7.21	170	93,012	3,845	2,862	57.33	42.67
5	17	2018	5	8	6,705	7.21	171	93,012	2,694	4,011	40.18	59.82
3	29	2018	5	17	6,704	7.21	172	93,012	3,933	2,771	58.67	41.33
4	20	2018	6	15	6,704	7.21	173	93,012	3,761	2,943	56.10	43.90
11	1	2018	5	17	6,704	7.21	174	93,012	3,880	2,824	57.88	42.12
3	27	2018	3	16	6,702	7.21	175	93,012	3,813	2,889	56.89	43.11
2	12	2018	2	8	6,701	7.20	176	93,012	2,783	3,918	41.53	58.47
3	20	2018	3	8	6,701	7.20	177	93,012	2,867	3,834	42.78	57.22
4	9	2018	2	17	6,701	7.20	178	93,012	3,917	2,784	58.45	41.55
6	20	2018	4	16	6,701	7.20	179	93,012	3,789	2,912	56.54	43.46
2	5	2018	2	16	6,700	7.20	180	93,012	3,818	2,882	56.99	43.01
8	22	2018	4	8	6,700	7.20	181	93,012	2,680	4,020	40.00	60.00
10	16	2018	3	8	6,700	7.20	182	93,012	2,734	3,966	40.81	59.19
2	10	2018	7	16	6,699	7.20	183	93,012	3,763	2,936	56.17	43.83
5	30	2018	4	8	6,699	7.20	184	93,012	2,778	3,921	41.47	58.53
9	24	2018	2	17	6,699	7.20	185	93,012	3,831	2,868	57.19	42.81
11	15	2018	5	16	6,699	7.20	186	93,012	3,879	2,820	57.90	42.10
5	29	2018	3	16	6,697	7.20	187	93,012	3,837	2,860	57.29	42.71
9	13	2018	5	16	6,697	7.20	188	93,012	3,752	2,945	56.03	43.97
11	16	2018	6	15	6,697	7.20	189	93,012	3,871	2,826	57.80	42.20
6	8	2018	6	8	6,696	7.20	190	93,012	2,704	3,992	40.38	59.62
6	6	2018	4	17	6,694	7.20	191	93,012	3,810	2,884	56.92	43.08
10	22	2018	2	17	6,694	7.20	192	93,012	3,881	2,813	57.98	42.02
10	9	2018	3	17	6,693	7.20	193	93,012	3,905	2,788	58.34	41.66
1	4	2018	5	8	6,692	7.19	194	93,012	2,812	3,880	42.02	57.98
2	7	2018	4	8	6,692	7.19	195	93,012	2,788	3,904	41.66	58.34
2	12	2018	2	17	6,691	7.19	196	93,012	3,787	2,904	56.60	43.40
2	26	2018	2	8	6,690	7.19	197	93,012	2,801	3,889	41.87	58.13
3	5	2018	2	16	6,689	7.19	198	93,012	3,845	2,844	57.48	42.52
5	12	2018	7	13	6,689	7.19	199	93,012	3,399	3,290	50.81	49.19
7	2	2018	2	17	6,689	7.19	200	93,012	3,970	2,719	59.35	40.65

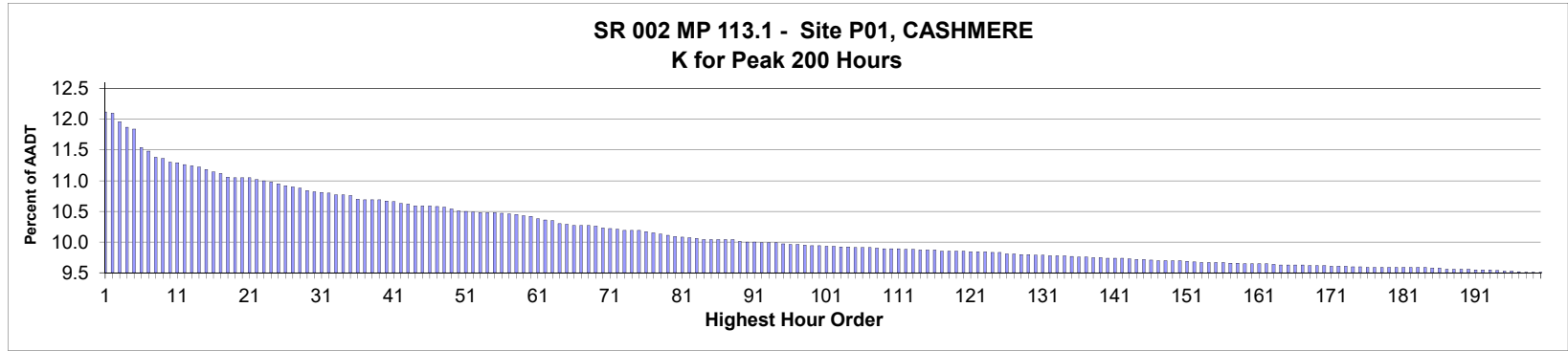

AADT= 23,836 K 30 FACTOR= 10.82 K 100 FACTOR= 9.94 K 200 FACTOR= 9.51 D 30 FACTOR= 55.47

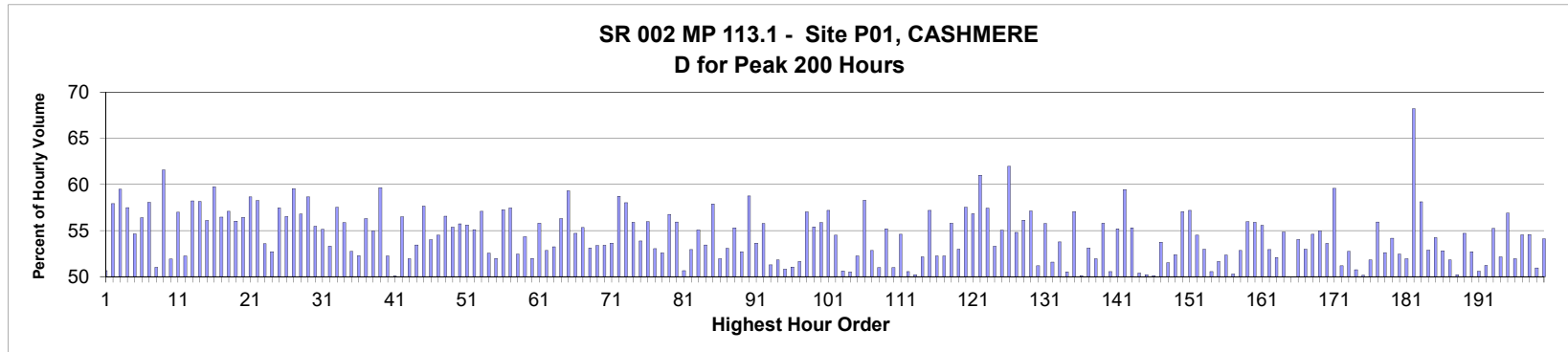

MO	DY	YR	DAY OF WK	HR	HR VOL	PERCENT OF AADT	HOUR NUMBER	AADT	EAST VOLUME	WEST VOLUME	PERCENT EAST IS OF TOTAL VOLUME	PERCENT WEST IS OF TOTAL VOLUME
6	22	2018	6	16	2,888	12.12	1	23,836	1,463	1,425	50.66	49.34
7	20	2018	6	17	2,884	12.10	2	23,836	1,670	1,214	57.91	42.09
7	20	2018	6	16	2,850	11.96	3	23,836	1,695	1,155	59.47	40.53
10	12	2018	6	17	2,829	11.87	4	23,836	1,626	1,203	57.48	42.52
8	31	2018	6	17	2,821	11.84	5	23,836	1,541	1,280	54.63	45.37
8	31	2018	6	16	2,750	11.54	6	23,836	1,551	1,199	56.40	43.60
7	20	2018	6	18	2,737	11.48	7	23,836	1,589	1,148	58.06	41.94
10	5	2018	6	17	2,712	11.38	8	23,836	1,328	1,384	48.97	51.03
5	25	2018	6	16	2,707	11.36	9	23,836	1,667	1,040	61.58	38.42
10	19	2018	6	17	2,693	11.30	10	23,836	1,398	1,295	51.91	48.09
5	25	2018	6	17	2,692	11.29	11	23,836	1,534	1,158	56.98	43.02
9	7	2018	6	18	2,684	11.26	12	23,836	1,282	1,402	47.76	52.24
6	29	2018	6	16	2,678	11.24	13	23,836	1,559	1,119	58.22	41.78
7	27	2018	6	16	2,675	11.22	14	23,836	1,556	1,119	58.17	41.83
8	3	2018	6	16	2,666	11.18	15	23,836	1,496	1,170	56.11	43.89

MO	DY	YR	DAY OF WK	HR	HR VOL	PERCENT OF AADT	HOUR NUMBER	AADT	EAST VOLUME	WEST VOLUME	PERCENT IS OF TOTAL VOLUME	PERCENT WEST IS OF TOTAL VOLUME
5	4	2018	6	16	2,656	11.14	16	23,836	1,587	1,069	59.75	40.25
9	7	2018	6	16	2,650	11.12	17	23,836	1,496	1,154	56.45	43.55
7	15	2018	1	13	2,637	11.06	18	23,836	1,131	1,506	42.89	57.11
8	17	2018	6	17	2,635	11.05	19	23,836	1,476	1,159	56.02	43.98
10	12	2018	6	16	2,635	11.05	20	23,836	1,487	1,148	56.43	43.57
6	22	2018	6	17	2,633	11.05	21	23,836	1,544	1,089	58.64	41.36
7	20	2018	6	15	2,626	11.02	22	23,836	1,530	1,096	58.26	41.74
7	13	2018	6	16	2,622	11.00	23	23,836	1,405	1,217	53.59	46.41
9	7	2018	6	17	2,618	10.98	24	23,836	1,380	1,238	52.71	47.29
9	28	2018	6	16	2,610	10.95	25	23,836	1,500	1,110	57.47	42.53
6	15	2018	6	16	2,602	10.92	26	23,836	1,471	1,131	56.53	43.47
9	14	2018	6	16	2,598	10.90	27	23,836	1,547	1,051	59.55	40.45
5	11	2018	6	16	2,594	10.88	28	23,836	1,473	1,121	56.78	43.22
10	12	2018	6	18	2,583	10.84	29	23,836	1,515	1,068	58.65	41.35
7	20	2018	6	14	2,580	10.82	30	23,836	1,431	1,149	55.47	44.53
6	1	2018	6	16	2,576	10.81	31	23,836	1,420	1,156	55.12	44.88
10	19	2018	6	16	2,574	10.80	32	23,836	1,372	1,202	53.30	46.70
9	21	2018	6	16	2,567	10.77	33	23,836	1,477	1,090	57.54	42.46
7	13	2018	6	17	2,566	10.77	34	23,836	1,434	1,132	55.88	44.12
6	15	2018	6	17	2,564	10.76	35	23,836	1,352	1,212	52.73	47.27
8	17	2018	6	16	2,550	10.70	36	23,836	1,333	1,217	52.27	47.73
8	31	2018	6	18	2,549	10.69	37	23,836	1,435	1,114	56.30	43.70
9	14	2018	6	17	2,549	10.69	38	23,836	1,401	1,148	54.96	45.04
5	25	2018	6	15	2,548	10.69	39	23,836	1,520	1,028	59.65	40.35
10	5	2018	6	18	2,543	10.67	40	23,836	1,329	1,214	52.26	47.74
7	6	2018	6	16	2,540	10.66	41	23,836	1,268	1,272	49.92	50.08
7	27	2018	6	17	2,533	10.63	42	23,836	1,431	1,102	56.49	43.51
6	29	2018	6	17	2,532	10.62	43	23,836	1,315	1,217	51.94	48.06
4	27	2018	6	16	2,524	10.59	44	23,836	1,349	1,175	53.45	46.55
5	4	2018	6	17	2,524	10.59	45	23,836	1,455	1,069	57.65	42.35
10	5	2018	6	16	2,524	10.59	46	23,836	1,363	1,161	54.00	46.00
8	10	2018	6	15	2,522	10.58	47	23,836	1,375	1,147	54.52	45.48
6	8	2018	6	16	2,519	10.57	48	23,836	1,425	1,094	56.57	43.43
8	10	2018	6	16	2,512	10.54	49	23,836	1,391	1,121	55.37	44.63
8	3	2018	6	17	2,505	10.51	50	23,836	1,396	1,109	55.73	44.27
8	24	2018	6	17	2,502	10.50	51	23,836	1,391	1,111	55.60	44.40
9	28	2018	6	17	2,501	10.49	52	23,836	1,378	1,123	55.10	44.90
6	8	2018	6	17	2,498	10.48	53	23,836	1,426	1,072	57.09	42.91
8	3	2018	6	15	2,497	10.48	54	23,836	1,312	1,185	52.54	47.46
10	19	2018	6	18	2,497	10.48	55	23,836	1,298	1,199	51.98	48.02
8	10	2018	6	17	2,495	10.47	56	23,836	1,429	1,066	57.27	42.73
7	8	2018	1	13	2,494	10.46	57	23,836	1,061	1,433	42.54	57.46
7	6	2018	6	17	2,491	10.45	58	23,836	1,306	1,185	52.43	47.57
6	28	2018	5	16	2,485	10.43	59	23,836	1,350	1,135	54.33	45.67
6	15	2018	6	18	2,483	10.42	60	23,836	1,291	1,192	51.99	48.01
6	24	2018	1	13	2,473	10.38	61	23,836	1,093	1,380	44.20	55.80
6	1	2018	6	18	2,469	10.36	62	23,836	1,305	1,164	52.86	47.14
10	11	2018	5	17	2,468	10.35	63	23,836	1,314	1,154	53.24	46.76
8	24	2018	6	16	2,456	10.30	64	23,836	1,383	1,073	56.31	43.69
7	22	2018	1	13	2,453	10.29	65	23,836	998	1,455	40.68	59.32

MO	DY	YR	DAY OF WK	HR	HR VOL	PERCENT OF AADT	HOUR NUMBER	AADT	EAST VOLUME	WEST VOLUME	PERCENT IS OF TOTAL VOLUME	PERCENT WEST IS OF TOTAL VOLUME
6	22	2018	6	18	2,449	10.27	66	23,836	1,340	1,109	54.72	45.28
9	21	2018	6	17	2,449	10.27	67	23,836	1,355	1,094	55.33	44.67
8	30	2018	5	17	2,448	10.27	68	23,836	1,300	1,148	53.10	46.90
7	20	2018	6	13	2,446	10.26	69	23,836	1,306	1,140	53.39	46.61
5	11	2018	6	17	2,438	10.23	70	23,836	1,302	1,136	53.40	46.60
7	13	2018	6	15	2,435	10.22	71	23,836	1,306	1,129	53.63	46.37
8	19	2018	1	13	2,433	10.21	72	23,836	1,004	1,429	41.27	58.73
8	31	2018	6	15	2,429	10.19	73	23,836	1,409	1,020	58.01	41.99
8	2	2018	5	16	2,428	10.19	74	23,836	1,357	1,071	55.89	44.11
8	17	2018	6	15	2,428	10.19	75	23,836	1,308	1,120	53.87	46.13
5	18	2018	6	16	2,424	10.17	76	23,836	1,357	1,067	55.98	44.02
4	20	2018	6	17	2,419	10.15	77	23,836	1,283	1,136	53.04	46.96
7	5	2018	5	16	2,415	10.13	78	23,836	1,270	1,145	52.59	47.41
7	27	2018	6	15	2,409	10.11	79	23,836	1,367	1,042	56.75	43.25
4	20	2018	6	16	2,406	10.09	80	23,836	1,346	1,060	55.94	44.06
9	4	2018	3	17	2,403	10.08	81	23,836	1,186	1,217	49.35	50.65
7	1	2018	1	13	2,401	10.07	82	23,836	1,130	1,271	47.06	52.94
9	28	2018	6	18	2,397	10.06	83	23,836	1,320	1,077	55.07	44.93
4	27	2018	6	17	2,393	10.04	84	23,836	1,279	1,114	53.45	46.55
5	25	2018	6	18	2,393	10.04	85	23,836	1,385	1,008	57.88	42.12
7	19	2018	5	18	2,393	10.04	86	23,836	1,243	1,150	51.94	48.06
6	1	2018	6	17	2,392	10.04	87	23,836	1,270	1,122	53.09	46.91
8	30	2018	5	16	2,392	10.04	88	23,836	1,323	1,069	55.31	44.69
7	6	2018	6	15	2,386	10.01	89	23,836	1,258	1,128	52.72	47.28
7	22	2018	1	12	2,384	10.00	90	23,836	983	1,401	41.23	58.77
9	7	2018	6	15	2,383	10.00	91	23,836	1,278	1,105	53.63	46.37
7	8	2018	1	15	2,381	9.99	92	23,836	1,053	1,328	44.23	55.77
7	13	2018	6	18	2,381	9.99	93	23,836	1,221	1,160	51.28	48.72
8	16	2018	5	16	2,381	9.99	94	23,836	1,234	1,147	51.83	48.17
8	16	2018	5	17	2,377	9.97	95	23,836	1,208	1,169	50.82	49.18
9	8	2018	7	14	2,374	9.96	96	23,836	1,212	1,162	51.05	48.95
8	3	2018	6	14	2,373	9.96	97	23,836	1,226	1,147	51.66	48.34
9	14	2018	6	15	2,372	9.95	98	23,836	1,353	1,019	57.04	42.96
9	14	2018	6	18	2,370	9.94	99	23,836	1,313	1,057	55.40	44.60
10	12	2018	6	15	2,370	9.94	100	23,836	1,324	1,046	55.86	44.14
7	8	2018	1	14	2,367	9.93	101	23,836	1,013	1,354	42.80	57.20
11	9	2018	6	17	2,366	9.93	102	23,836	1,290	1,076	54.52	45.48
8	2	2018	5	17	2,365	9.92	103	23,836	1,197	1,168	50.61	49.39
9	27	2018	5	17	2,364	9.92	104	23,836	1,194	1,170	50.51	49.49
7	19	2018	5	16	2,362	9.91	105	23,836	1,234	1,128	52.24	47.76
8	12	2018	1	13	2,362	9.91	106	23,836	985	1,377	41.70	58.30
7	1	2018	1	14	2,361	9.91	107	23,836	1,113	1,248	47.14	52.86
7	3	2018	3	17	2,360	9.90	108	23,836	1,203	1,157	50.97	49.03
6	1	2018	6	15	2,357	9.89	109	23,836	1,301	1,056	55.20	44.80
8	3	2018	6	13	2,357	9.89	110	23,836	1,202	1,155	51.00	49.00
12	7	2018	6	17	2,357	9.89	111	23,836	1,287	1,070	54.60	45.40
7	6	2018	6	18	2,356	9.88	112	23,836	1,191	1,165	50.55	49.45
10	4	2018	5	17	2,356	9.88	113	23,836	1,173	1,183	49.79	50.21
6	17	2018	1	13	2,353	9.87	114	23,836	1,126	1,227	47.85	52.15
6	24	2018	1	12	2,353	9.87	115	23,836	1,007	1,346	42.80	57.20

MO	DY	YR	DAY OF WK	HR	HR VOL	PERCENT OF AADT	HOUR NUMBER	AADT	EAST VOLUME	WEST VOLUME	PERCENT IS OF TOTAL VOLUME	PERCENT WEST IS OF TOTAL VOLUME
6	29	2018	6	15	2,352	9.87	116	23,836	1,229	1,123	52.25	47.75
8	3	2018	6	18	2,349	9.85	117	23,836	1,227	1,122	52.23	47.77
6	30	2018	7	14	2,348	9.85	118	23,836	1,310	1,038	55.79	44.21
8	10	2018	6	18	2,348	9.85	119	23,836	1,244	1,104	52.98	47.02
8	12	2018	1	14	2,348	9.85	120	23,836	997	1,351	42.46	57.54
9	9	2018	1	13	2,346	9.84	121	23,836	1,013	1,333	43.18	56.82
5	25	2018	6	14	2,345	9.84	122	23,836	1,431	914	61.02	38.98
6	8	2018	6	15	2,345	9.84	123	23,836	1,347	998	57.44	42.56
6	29	2018	6	14	2,343	9.83	124	23,836	1,249	1,094	53.31	46.69
8	19	2018	1	14	2,342	9.83	125	23,836	1,053	1,289	44.96	55.04
5	28	2018	2	13	2,339	9.81	126	23,836	889	1,450	38.01	61.99
5	31	2018	5	16	2,338	9.81	127	23,836	1,281	1,057	54.79	45.21
7	29	2018	1	13	2,336	9.80	128	23,836	1,025	1,311	43.88	56.12
7	29	2018	1	14	2,335	9.80	129	23,836	1,001	1,334	42.87	57.13
8	17	2018	6	18	2,334	9.79	130	23,836	1,139	1,195	48.80	51.20
9	20	2018	5	16	2,333	9.79	131	23,836	1,301	1,032	55.77	44.23
6	21	2018	5	16	2,330	9.78	132	23,836	1,202	1,128	51.59	48.41
7	27	2018	6	18	2,330	9.78	133	23,836	1,253	1,077	53.78	46.22
9	21	2018	6	18	2,330	9.78	134	23,836	1,177	1,153	50.52	49.48
6	24	2018	1	14	2,329	9.77	135	23,836	1,000	1,329	42.94	57.06
9	8	2018	7	13	2,326	9.76	136	23,836	1,166	1,160	50.13	49.87
10	18	2018	5	17	2,326	9.76	137	23,836	1,235	1,091	53.10	46.90
7	6	2018	6	13	2,324	9.75	138	23,836	1,117	1,207	48.06	51.94
7	22	2018	1	14	2,324	9.75	139	23,836	1,027	1,297	44.19	55.81
6	29	2018	6	18	2,322	9.74	140	23,836	1,174	1,148	50.56	49.44
8	23	2018	5	16	2,321	9.74	141	23,836	1,281	1,040	55.19	44.81
9	16	2018	1	13	2,321	9.74	142	23,836	941	1,380	40.54	59.46
5	18	2018	6	18	2,320	9.73	143	23,836	1,283	1,037	55.30	44.70
7	5	2018	5	17	2,318	9.72	144	23,836	1,168	1,150	50.39	49.61
8	30	2018	5	18	2,318	9.72	145	23,836	1,164	1,154	50.22	49.78
8	17	2018	6	14	2,315	9.71	146	23,836	1,155	1,160	49.89	50.11
11	20	2018	3	17	2,313	9.70	147	23,836	1,243	1,070	53.74	46.26
5	11	2018	6	18	2,312	9.70	148	23,836	1,191	1,121	51.51	48.49
6	22	2018	6	14	2,312	9.70	149	23,836	1,211	1,101	52.38	47.62
5	24	2018	5	16	2,311	9.70	150	23,836	1,319	992	57.07	42.93
8	5	2018	1	13	2,309	9.69	151	23,836	988	1,321	42.79	57.21
10	26	2018	6	16	2,308	9.68	152	23,836	1,258	1,050	54.51	45.49
6	30	2018	7	12	2,306	9.67	153	23,836	1,222	1,084	52.99	47.01
7	6	2018	6	14	2,306	9.67	154	23,836	1,166	1,140	50.56	49.44
7	20	2018	6	12	2,306	9.67	155	23,836	1,191	1,115	51.65	48.35
9	20	2018	5	17	2,305	9.67	156	23,836	1,207	1,098	52.36	47.64
5	29	2018	3	16	2,303	9.66	157	23,836	1,158	1,145	50.28	49.72
7	12	2018	5	16	2,303	9.66	158	23,836	1,217	1,086	52.84	47.16
6	15	2018	6	15	2,301	9.65	159	23,836	1,288	1,013	55.98	44.02
11	21	2018	4	16	2,301	9.65	160	23,836	1,286	1,015	55.89	44.11
4	6	2018	6	17	2,300	9.65	161	23,836	1,278	1,022	55.57	44.43
7	7	2018	7	13	2,300	9.65	162	23,836	1,082	1,218	47.04	52.96
6	21	2018	5	17	2,297	9.64	163	23,836	1,196	1,101	52.07	47.93
5	4	2018	6	15	2,296	9.63	164	23,836	1,259	1,037	54.83	45.17
8	10	2018	6	13	2,296	9.63	165	23,836	1,148	1,148	50.00	50.00

MO	DY	YR	DAY OF WK	HR	HR VOL	PERCENT OF AADT	HOUR NUMBER	AADT	EAST VOLUME	WEST VOLUME	PERCENT IS OF TOTAL VOLUME	PERCENT WEST IS OF TOTAL VOLUME
8	12	2018	1	15	2,296	9.63	166	23,836	1,055	1,241	45.95	54.05
9	8	2018	7	15	2,295	9.63	167	23,836	1,216	1,079	52.98	47.02
8	5	2018	1	14	2,294	9.62	168	23,836	1,041	1,253	45.38	54.62
9	6	2018	5	16	2,292	9.62	169	23,836	1,260	1,032	54.97	45.03
10	26	2018	6	17	2,292	9.62	170	23,836	1,229	1,063	53.62	46.38
7	29	2018	1	12	2,291	9.61	171	23,836	926	1,365	40.42	59.58
10	17	2018	4	17	2,290	9.61	172	23,836	1,172	1,118	51.18	48.82
11	16	2018	6	16	2,290	9.61	173	23,836	1,208	1,082	52.75	47.25
7	1	2018	1	15	2,289	9.60	174	23,836	1,127	1,162	49.24	50.76
6	30	2018	7	15	2,288	9.60	175	23,836	1,140	1,148	49.83	50.17
5	18	2018	6	17	2,287	9.59	176	23,836	1,185	1,102	51.81	48.19
6	17	2018	1	14	2,287	9.59	177	23,836	1,008	1,279	44.08	55.92
6	28	2018	5	18	2,286	9.59	178	23,836	1,083	1,203	47.38	52.62
7	26	2018	5	16	2,286	9.59	179	23,836	1,238	1,048	54.16	45.84
12	7	2018	6	16	2,286	9.59	180	23,836	1,199	1,087	52.45	47.55
5	24	2018	5	17	2,285	9.59	181	23,836	1,187	1,098	51.95	48.05
5	28	2018	2	12	2,285	9.59	182	23,836	726	1,559	31.77	68.23
6	3	2018	1	13	2,285	9.59	183	23,836	957	1,328	41.88	58.12
9	26	2018	4	17	2,285	9.59	184	23,836	1,208	1,077	52.87	47.13
7	15	2018	1	14	2,284	9.58	185	23,836	1,045	1,239	45.75	54.25
8	9	2018	5	17	2,284	9.58	186	23,836	1,206	1,078	52.80	47.20
6	14	2018	5	18	2,278	9.56	187	23,836	1,098	1,180	48.20	51.80
7	11	2018	4	17	2,278	9.56	188	23,836	1,134	1,144	49.78	50.22
8	24	2018	6	15	2,278	9.56	189	23,836	1,246	1,032	54.70	45.30
9	20	2018	5	18	2,278	9.56	190	23,836	1,077	1,201	47.28	52.72
6	14	2018	5	16	2,277	9.55	191	23,836	1,152	1,125	50.59	49.41
8	6	2018	2	16	2,277	9.55	192	23,836	1,166	1,111	51.21	48.79
11	21	2018	4	17	2,277	9.55	193	23,836	1,258	1,019	55.25	44.75
7	3	2018	3	16	2,273	9.54	194	23,836	1,185	1,088	52.13	47.87
5	4	2018	6	18	2,272	9.53	195	23,836	1,293	979	56.91	43.09
9	6	2018	5	17	2,272	9.53	196	23,836	1,180	1,092	51.94	48.06
8	2	2018	5	18	2,268	9.52	197	23,836	1,031	1,237	45.46	54.54
4	6	2018	6	16	2,267	9.51	198	23,836	1,237	1,030	54.57	45.43
6	30	2018	7	16	2,267	9.51	199	23,836	1,155	1,112	50.95	49.05
8	10	2018	6	14	2,266	9.51	200	23,836	1,226	1,040	54.10	45.90

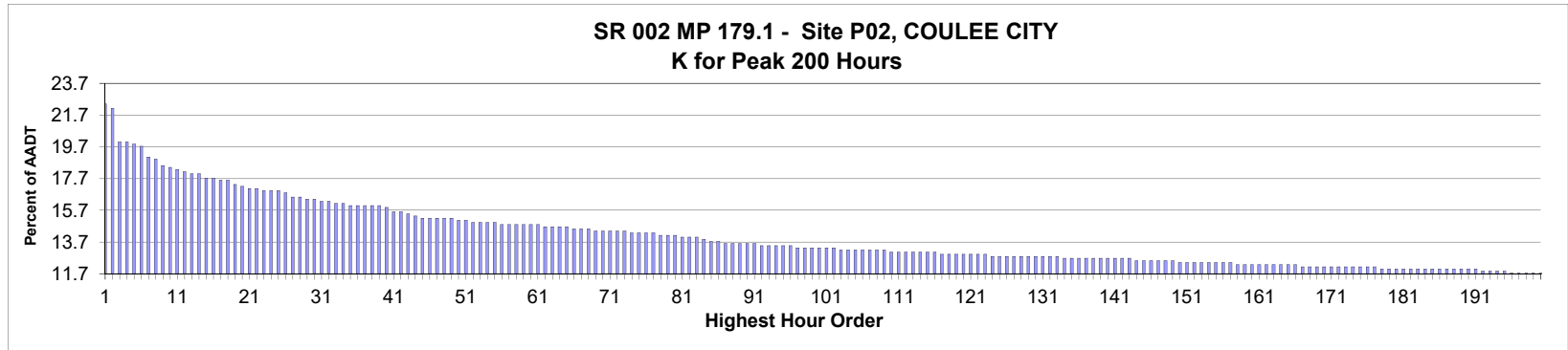

AADT= 750 K 30 FACTOR= 16.40 K 100 FACTOR= 13.33 K 200 FACTOR= 11.73 D 30 FACTOR= 50.41

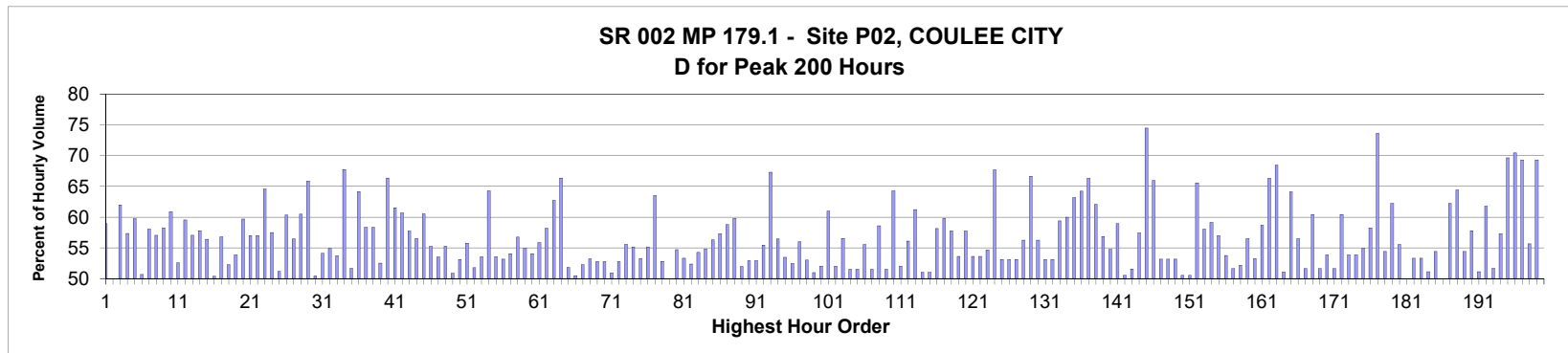

MO	DY	YR	DAY OF WK	HR	HR VOL	PERCENT OF AADT	HOUR NUMBER	AADT	EAST VOLUME	WEST VOLUME	PERCENT EAST IS OF TOTAL VOLUME	PERCENT WEST IS OF TOTAL VOLUME
5	28	2018	2	11	168	22.40	1	750	69	99	41.07	58.93
5	28	2018	2	13	166	22.13	2	750	83	83	50.00	50.00
5	27	2018	1	14	150	20.00	3	750	57	93	38.00	62.00
10	7	2018	1	13	150	20.00	4	750	86	64	57.33	42.67
5	28	2018	2	12	149	19.87	5	750	60	89	40.27	59.73
6	24	2018	1	12	148	19.73	6	750	75	73	50.68	49.32
6	17	2018	1	14	143	19.07	7	750	60	83	41.96	58.04
6	24	2018	1	13	142	18.93	8	750	61	81	42.96	57.04
6	24	2018	1	15	139	18.53	9	750	81	58	58.27	41.73
6	22	2018	6	14	138	18.40	10	750	84	54	60.87	39.13
5	28	2018	2	14	137	18.27	11	750	65	72	47.45	52.55
5	25	2018	6	15	136	18.13	12	750	81	55	59.56	40.44
6	17	2018	1	12	135	18.00	13	750	58	77	42.96	57.04
6	24	2018	1	14	135	18.00	14	750	57	78	42.22	57.78
5	20	2018	1	14	133	17.73	15	750	58	75	43.61	56.39

MO	DY	YR	DAY OF WK	HR	HR VOL	PERCENT OF AADT	HOUR NUMBER	AADT	EAST VOLUME	WEST VOLUME	PERCENT EAST IS OF TOTAL VOLUME	PERCENT WEST IS OF TOTAL VOLUME
6	22	2018	6	15	133	17.73	16	750	67	66	50.38	49.62
5	28	2018	2	15	132	17.60	17	750	57	75	43.18	56.82
10	7	2018	1	14	132	17.60	18	750	69	63	52.27	47.73
6	10	2018	1	13	130	17.33	19	750	60	70	46.15	53.85
5	25	2018	6	17	129	17.20	20	750	77	52	59.69	40.31
5	27	2018	1	15	128	17.07	21	750	55	73	42.97	57.03
6	24	2018	1	17	128	17.07	22	750	55	73	42.97	57.03
5	25	2018	6	16	127	16.93	23	750	82	45	64.57	35.43
6	17	2018	1	15	127	16.93	24	750	54	73	42.52	57.48
6	17	2018	1	16	127	16.93	25	750	62	65	48.82	51.18
5	25	2018	6	19	126	16.80	26	750	76	50	60.32	39.68
6	10	2018	1	15	124	16.53	27	750	54	70	43.55	56.45
6	17	2018	1	13	124	16.53	28	750	49	75	39.52	60.48
5	28	2018	2	16	123	16.40	29	750	42	81	34.15	65.85
10	7	2018	1	15	123	16.40	30	750	62	61	50.41	49.59
6	15	2018	6	16	122	16.27	31	750	66	56	54.10	45.90
10	12	2018	6	16	122	16.27	32	750	67	55	54.92	45.08
5	20	2018	1	15	121	16.13	33	750	56	65	46.28	53.72
5	25	2018	6	18	121	16.13	34	750	82	39	67.77	32.23
6	10	2018	1	16	120	16.00	35	750	58	62	48.33	51.67
6	15	2018	6	18	120	16.00	36	750	77	43	64.17	35.83
6	22	2018	6	13	120	16.00	37	750	70	50	58.33	41.67
6	22	2018	6	16	120	16.00	38	750	70	50	58.33	41.67
6	22	2018	6	17	120	16.00	39	750	63	57	52.50	47.50
6	29	2018	6	18	119	15.87	40	750	79	40	66.39	33.61
6	3	2018	1	14	117	15.60	41	750	45	72	38.46	61.54
6	30	2018	7	11	117	15.60	42	750	71	46	60.68	39.32
6	15	2018	6	17	116	15.47	43	750	67	49	57.76	42.24
6	29	2018	6	15	115	15.33	44	750	65	50	56.52	43.48
5	25	2018	6	13	114	15.20	45	750	69	45	60.53	39.47
6	15	2018	6	13	114	15.20	46	750	63	51	55.26	44.74
6	15	2018	6	14	114	15.20	47	750	61	53	53.51	46.49
6	17	2018	1	17	114	15.20	48	750	51	63	44.74	55.26
10	14	2018	1	14	114	15.20	49	750	58	56	50.88	49.12
6	22	2018	6	12	113	15.07	50	750	53	60	46.90	53.10
10	12	2018	6	15	113	15.07	51	750	63	50	55.75	44.25
5	20	2018	1	12	112	14.93	52	750	54	58	48.21	51.79
5	20	2018	1	13	112	14.93	53	750	52	60	46.43	53.57
5	25	2018	6	12	112	14.93	54	750	72	40	64.29	35.71
6	15	2018	6	15	112	14.93	55	750	60	52	53.57	46.43
5	27	2018	1	12	111	14.80	56	750	52	59	46.85	53.15
6	21	2018	5	16	111	14.80	57	750	60	51	54.05	45.95
6	30	2018	7	14	111	14.80	58	750	63	48	56.76	43.24
10	7	2018	1	12	111	14.80	59	750	61	50	54.95	45.05
10	14	2018	1	17	111	14.80	60	750	51	60	45.95	54.05
10	19	2018	6	16	111	14.80	61	750	62	49	55.86	44.14
4	29	2018	1	15	110	14.67	62	750	46	64	41.82	58.18
5	20	2018	1	16	110	14.67	63	750	41	69	37.27	62.73
5	25	2018	6	14	110	14.67	64	750	73	37	66.36	33.64
6	29	2018	6	13	110	14.67	65	750	57	53	51.82	48.18

MO	DY	YR	DAY OF WK	HR	HR VOL	PERCENT OF AADT	HOUR NUMBER	AADT	EAST VOLUME	WEST VOLUME	PERCENT EAST IS OF TOTAL VOLUME	PERCENT WEST IS OF TOTAL VOLUME
6	24	2018	1	16	109	14.53	66	750	54	55	49.54	50.46
6	25	2018	2	13	109	14.53	67	750	52	57	47.71	52.29
10	14	2018	1	13	109	14.53	68	750	58	51	53.21	46.79
5	6	2018	1	16	108	14.40	69	750	51	57	47.22	52.78
6	10	2018	1	11	108	14.40	70	750	57	51	52.78	47.22
6	10	2018	1	14	108	14.40	71	750	55	53	50.93	49.07
6	24	2018	1	11	108	14.40	72	750	57	51	52.78	47.22
10	5	2018	6	14	108	14.40	73	750	48	60	44.44	55.56
4	29	2018	1	14	107	14.27	74	750	59	48	55.14	44.86
6	21	2018	5	14	107	14.27	75	750	50	57	46.73	53.27
6	29	2018	6	14	107	14.27	76	750	48	59	44.86	55.14
6	29	2018	6	17	107	14.27	77	750	68	39	63.55	36.45
4	29	2018	1	13	106	14.13	78	750	50	56	47.17	52.83
10	12	2018	6	18	106	14.13	79	750	53	53	50.00	50.00
10	14	2018	1	16	106	14.13	80	750	48	58	45.28	54.72
5	6	2018	1	13	105	14.00	81	750	56	49	53.33	46.67
6	15	2018	6	12	105	14.00	82	750	50	55	47.62	52.38
10	21	2018	1	16	105	14.00	83	750	48	57	45.71	54.29
5	6	2018	1	12	104	13.87	84	750	47	57	45.19	54.81
5	6	2018	1	14	103	13.73	85	750	45	58	43.69	56.31
6	10	2018	1	12	103	13.73	86	750	44	59	42.72	57.28
5	27	2018	1	13	102	13.60	87	750	42	60	41.18	58.82
6	9	2018	7	11	102	13.60	88	750	61	41	59.80	40.20
6	29	2018	6	16	102	13.60	89	750	53	49	51.96	48.04
6	30	2018	7	15	102	13.60	90	750	54	48	52.94	47.06
10	14	2018	1	15	102	13.60	91	750	54	48	52.94	47.06
5	26	2018	7	13	101	13.47	92	750	56	45	55.45	44.55
5	28	2018	2	10	101	13.47	93	750	33	68	32.67	67.33
6	25	2018	2	16	101	13.47	94	750	57	44	56.44	43.56
6	30	2018	7	13	101	13.47	95	750	47	54	46.53	53.47
10	21	2018	1	13	101	13.47	96	750	48	53	47.52	52.48
5	4	2018	6	14	100	13.33	97	750	56	44	56.00	44.00
5	13	2018	1	15	100	13.33	98	750	47	53	47.00	53.00
6	20	2018	4	15	100	13.33	99	750	49	51	49.00	51.00
6	21	2018	5	12	100	13.33	100	750	52	48	52.00	48.00
6	29	2018	6	12	100	13.33	101	750	61	39	61.00	39.00
10	14	2018	1	12	100	13.33	102	750	52	48	52.00	48.00
4	27	2018	6	14	99	13.20	103	750	56	43	56.57	43.43
5	13	2018	1	12	99	13.20	104	750	48	51	48.48	51.52
6	8	2018	6	13	99	13.20	105	750	48	51	48.48	51.52
6	9	2018	7	13	99	13.20	106	750	55	44	55.56	44.44
6	28	2018	5	15	99	13.20	107	750	51	48	51.52	48.48
10	19	2018	6	15	99	13.20	108	750	58	41	58.59	41.41
10	21	2018	1	14	99	13.20	109	750	51	48	51.52	48.48
4	29	2018	1	12	98	13.07	110	750	35	63	35.71	64.29
4	29	2018	1	16	98	13.07	111	750	51	47	52.04	47.96
6	1	2018	6	16	98	13.07	112	750	43	55	43.88	56.12
6	21	2018	5	17	98	13.07	113	750	60	38	61.22	38.78
6	24	2018	1	18	98	13.07	114	750	50	48	51.02	48.98
6	30	2018	7	12	98	13.07	115	750	50	48	51.02	48.98

MO	DY	YR	DAY OF WK	HR	HR VOL	PERCENT OF AADT	HOUR NUMBER	AADT	EAST VOLUME	WEST VOLUME	PERCENT EAST IS OF TOTAL VOLUME	PERCENT WEST IS OF TOTAL VOLUME
10	12	2018	6	14	98	13.07	116	750	57	41	58.16	41.84
5	6	2018	1	15	97	12.93	117	750	39	58	40.21	59.79
5	27	2018	1	17	97	12.93	118	750	41	56	42.27	57.73
6	1	2018	6	14	97	12.93	119	750	45	52	46.39	53.61
6	3	2018	1	16	97	12.93	120	750	41	56	42.27	57.73
6	23	2018	7	14	97	12.93	121	750	52	45	53.61	46.39
6	25	2018	2	15	97	12.93	122	750	52	45	53.61	46.39
10	12	2018	6	13	97	12.93	123	750	53	44	54.64	45.36
5	27	2018	1	18	96	12.80	124	750	31	65	32.29	67.71
6	1	2018	6	13	96	12.80	125	750	51	45	53.13	46.88
6	1	2018	6	15	96	12.80	126	750	45	51	46.88	53.13
6	3	2018	1	12	96	12.80	127	750	51	45	53.13	46.88
6	17	2018	1	11	96	12.80	128	750	42	54	43.75	56.25
6	20	2018	4	17	96	12.80	129	750	64	32	66.67	33.33
6	22	2018	6	11	96	12.80	130	750	42	54	43.75	56.25
6	25	2018	2	12	96	12.80	131	750	45	51	46.88	53.13
6	28	2018	5	16	96	12.80	132	750	45	51	46.88	53.13
10	5	2018	6	12	96	12.80	133	750	39	57	40.63	59.38
4	27	2018	6	18	95	12.67	134	750	57	38	60.00	40.00
5	6	2018	1	17	95	12.67	135	750	35	60	36.84	63.16
5	11	2018	6	13	95	12.67	136	750	61	34	64.21	35.79
5	27	2018	1	11	95	12.67	137	750	32	63	33.68	66.32
6	20	2018	4	16	95	12.67	138	750	59	36	62.11	37.89
6	22	2018	6	18	95	12.67	139	750	54	41	56.84	43.16
6	29	2018	6	11	95	12.67	140	750	52	43	54.74	45.26
10	5	2018	6	13	95	12.67	141	750	39	56	41.05	58.95
10	5	2018	6	16	95	12.67	142	750	47	48	49.47	50.53
10	21	2018	1	15	95	12.67	143	750	46	49	48.42	51.58
5	11	2018	6	15	94	12.53	144	750	54	40	57.45	42.55
6	9	2018	7	10	94	12.53	145	750	70	24	74.47	25.53
6	21	2018	5	15	94	12.53	146	750	62	32	65.96	34.04
6	27	2018	4	14	94	12.53	147	750	44	50	46.81	53.19
6	28	2018	5	13	94	12.53	148	750	44	50	46.81	53.19
10	12	2018	6	17	94	12.53	149	750	50	44	53.19	46.81
5	18	2018	6	13	93	12.40	150	750	47	46	50.54	49.46
5	18	2018	6	16	93	12.40	151	750	46	47	49.46	50.54
5	28	2018	2	17	93	12.40	152	750	32	61	34.41	65.59
6	10	2018	1	17	93	12.40	153	750	39	54	41.94	58.06
6	23	2018	7	12	93	12.40	154	750	38	55	40.86	59.14
6	27	2018	4	15	93	12.40	155	750	53	40	56.99	43.01
6	30	2018	7	16	93	12.40	156	750	50	43	53.76	46.24
10	7	2018	1	11	93	12.40	157	750	45	48	48.39	51.61
4	15	2018	1	14	92	12.27	158	750	44	48	47.83	52.17
5	4	2018	6	16	92	12.27	159	750	52	40	56.52	43.48
5	18	2018	6	12	92	12.27	160	750	49	43	53.26	46.74
5	26	2018	7	14	92	12.27	161	750	38	54	41.30	58.70
5	27	2018	1	16	92	12.27	162	750	31	61	33.70	66.30
5	29	2018	3	12	92	12.27	163	750	29	63	31.52	68.48
6	8	2018	6	16	92	12.27	164	750	45	47	48.91	51.09
6	23	2018	7	17	92	12.27	165	750	59	33	64.13	35.87

MO	DY	YR	DAY OF WK	HR	HR VOL	PERCENT OF AADT	HOUR NUMBER	AADT	EAST VOLUME	WEST VOLUME	PERCENT IS OF TOTAL VOLUME	PERCENT WEST IS OF TOTAL VOLUME
10	5	2018	6	15	92	12.27	166	750	40	52	43.48	56.52
4	22	2018	1	13	91	12.13	167	750	47	44	51.65	48.35
5	11	2018	6	18	91	12.13	168	750	55	36	60.44	39.56
5	18	2018	6	15	91	12.13	169	750	47	44	51.65	48.35
6	11	2018	2	12	91	12.13	170	750	42	49	46.15	53.85
6	16	2018	7	10	91	12.13	171	750	47	44	51.65	48.35
6	20	2018	4	13	91	12.13	172	750	36	55	39.56	60.44
6	22	2018	6	10	91	12.13	173	750	42	49	46.15	53.85
6	28	2018	5	14	91	12.13	174	750	42	49	46.15	53.85
10	11	2018	5	15	91	12.13	175	750	50	41	54.95	45.05
10	26	2018	6	16	91	12.13	176	750	53	38	58.24	41.76
11	11	2018	1	13	91	12.13	177	750	67	24	73.63	26.37
4	22	2018	1	14	90	12.00	178	750	41	49	45.56	54.44
4	27	2018	6	15	90	12.00	179	750	56	34	62.22	37.78
5	4	2018	6	15	90	12.00	180	750	50	40	55.56	44.44
5	13	2018	1	13	90	12.00	181	750	45	45	50.00	50.00
5	21	2018	2	14	90	12.00	182	750	42	48	46.67	53.33
5	24	2018	5	12	90	12.00	183	750	48	42	53.33	46.67
5	24	2018	5	18	90	12.00	184	750	46	44	51.11	48.89
6	7	2018	5	14	90	12.00	185	750	49	41	54.44	45.56
6	11	2018	2	13	90	12.00	186	750	45	45	50.00	50.00
6	14	2018	5	15	90	12.00	187	750	56	34	62.22	37.78
6	18	2018	2	12	90	12.00	188	750	32	58	35.56	64.44
6	21	2018	5	18	90	12.00	189	750	41	49	45.56	54.44
10	12	2018	6	11	90	12.00	190	750	52	38	57.78	42.22
10	19	2018	6	14	90	12.00	191	750	44	46	48.89	51.11
5	7	2018	2	15	89	11.87	192	750	34	55	38.20	61.80
6	3	2018	1	13	89	11.87	193	750	46	43	51.69	48.31
6	14	2018	5	13	89	11.87	194	750	51	38	57.30	42.70
6	14	2018	5	14	89	11.87	195	750	27	62	30.34	69.66
5	18	2018	6	18	88	11.73	196	750	62	26	70.45	29.55
5	26	2018	7	10	88	11.73	197	750	61	27	69.32	30.68
5	26	2018	7	11	88	11.73	198	750	49	39	55.68	44.32
5	29	2018	3	13	88	11.73	199	750	27	61	30.68	69.32
6	3	2018	1	15	88	11.73	200	750	44	44	50.00	50.00

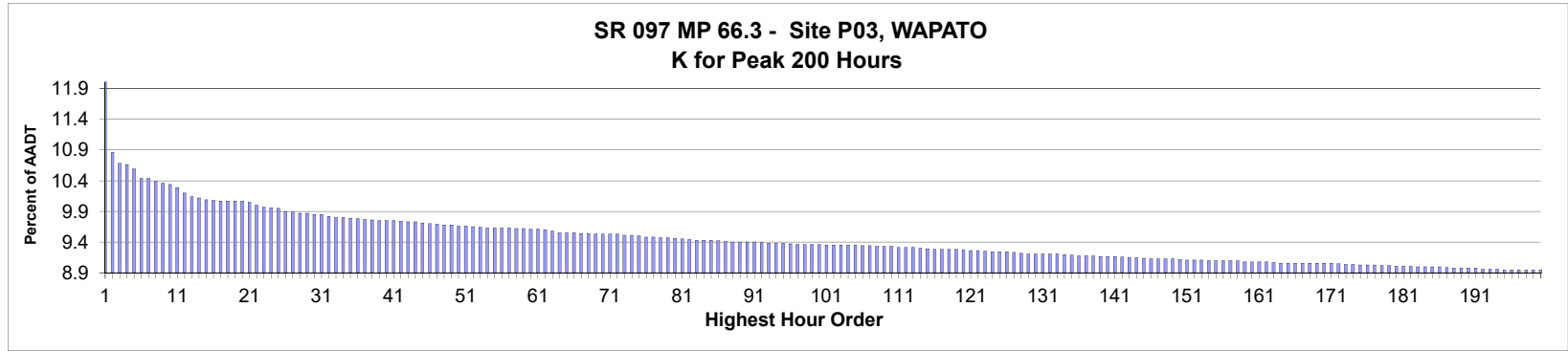

AADT= 14,046 K 30 FACTOR= 9.85 K 100 FACTOR= 9.36 K 200 FACTOR= 8.95 D 30 FACTOR= 54.91

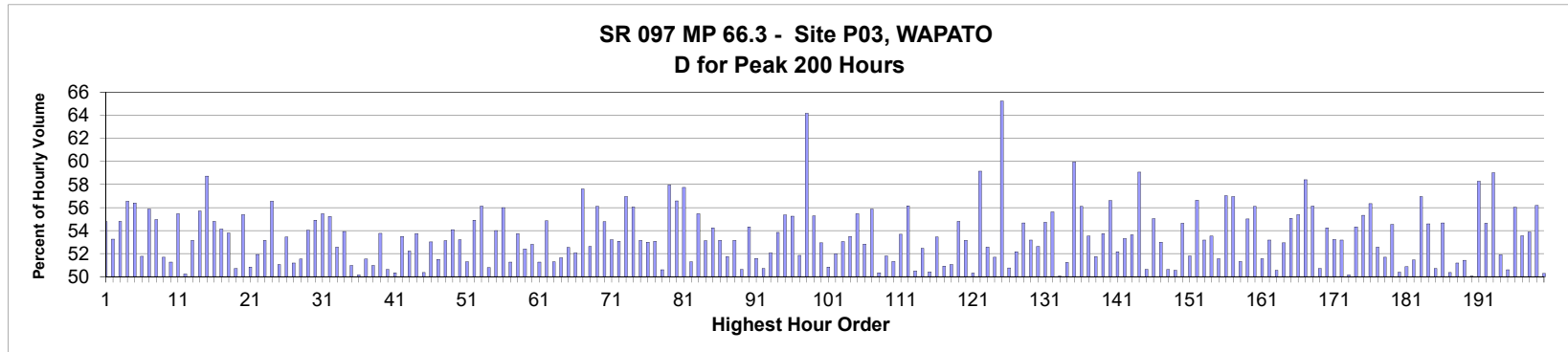

MO	DY	YR	DAY OF WK	HR	HR VOL	PERCENT OF AADT	HOUR NUMBER	AADT	NORTH VOLUME	SOUTH VOLUME	PERCENT NORTH IS OF TOTAL VOLUME	PERCENT SOUTH IS OF TOTAL VOLUME
4	12	2018	5	15	1,733	12.34	1	14,046	949	784	54.76	45.24
10	12	2018	6	16	1,525	10.86	2	14,046	812	713	53.25	46.75
6	1	2018	6	16	1,500	10.68	3	14,046	822	678	54.80	45.20
9	28	2018	6	16	1,498	10.66	4	14,046	847	651	56.54	43.46
8	31	2018	6	16	1,488	10.59	5	14,046	839	649	56.38	43.62
3	30	2018	6	16	1,466	10.44	6	14,046	707	759	48.23	51.77
6	29	2018	6	16	1,466	10.44	7	14,046	819	647	55.87	44.13
5	18	2018	6	16	1,459	10.39	8	14,046	802	657	54.97	45.03
4	27	2018	6	18	1,455	10.36	9	14,046	752	703	51.68	48.32
10	5	2018	6	16	1,453	10.34	10	14,046	745	708	51.27	48.73
6	29	2018	6	17	1,446	10.29	11	14,046	802	644	55.46	44.54
5	11	2018	6	18	1,433	10.20	12	14,046	713	720	49.76	50.24
3	2	2018	6	16	1,424	10.14	13	14,046	757	667	53.16	46.84
9	14	2018	6	17	1,422	10.12	14	14,046	792	630	55.70	44.30
5	11	2018	6	16	1,417	10.09	15	14,046	832	585	58.72	41.28

MO	DY	YR	DAY OF WK	HR	HR VOL	PERCENT OF AADT	HOUR NUMBER	AADT	NORTH VOLUME	SOUTH VOLUME	PERCENT IS OF TOTAL VOLUME NORTH	PERCENT IS OF TOTAL VOLUME SOUTH
4	12	2018	5	16	1,416	10.08	16	14,046	776	640	54.80	45.20
2	2	2018	6	16	1,415	10.07	17	14,046	766	649	54.13	45.87
3	16	2018	6	16	1,415	10.07	18	14,046	761	654	53.78	46.22
6	1	2018	6	17	1,414	10.07	19	14,046	717	697	50.71	49.29
8	31	2018	6	17	1,414	10.07	20	14,046	783	631	55.37	44.63
8	30	2018	5	18	1,412	10.05	21	14,046	718	694	50.85	49.15
3	9	2018	6	16	1,404	10.00	22	14,046	729	675	51.92	48.08
5	25	2018	6	16	1,400	9.97	23	14,046	656	744	46.86	53.14
9	7	2018	6	16	1,399	9.96	24	14,046	791	608	56.54	43.46
5	4	2018	6	16	1,397	9.95	25	14,046	713	684	51.04	48.96
2	16	2018	6	16	1,390	9.90	26	14,046	647	743	46.55	53.45
10	19	2018	6	17	1,389	9.89	27	14,046	711	678	51.19	48.81
6	1	2018	6	18	1,386	9.87	28	14,046	672	714	48.48	51.52
10	19	2018	6	16	1,386	9.87	29	14,046	749	637	54.04	45.96
1	19	2018	6	16	1,384	9.85	30	14,046	760	624	54.91	45.09
12	14	2018	6	16	1,383	9.85	31	14,046	767	616	55.46	44.54
2	9	2018	6	16	1,380	9.82	32	14,046	762	618	55.22	44.78
8	24	2018	6	16	1,377	9.80	33	14,046	724	653	52.58	47.42
6	29	2018	6	18	1,376	9.80	34	14,046	742	634	53.92	46.08
9	14	2018	6	16	1,375	9.79	35	14,046	701	674	50.98	49.02
3	30	2018	6	17	1,374	9.78	36	14,046	685	689	49.85	50.15
1	26	2018	6	16	1,372	9.77	37	14,046	707	665	51.53	48.47
11	9	2018	6	16	1,371	9.76	38	14,046	699	672	50.98	49.02
4	20	2018	6	16	1,369	9.75	39	14,046	736	633	53.76	46.24
5	4	2018	6	18	1,369	9.75	40	14,046	693	676	50.62	49.38
10	12	2018	6	17	1,369	9.75	41	14,046	680	689	49.67	50.33
6	28	2018	5	17	1,368	9.74	42	14,046	732	636	53.51	46.49
10	5	2018	6	18	1,367	9.73	43	14,046	653	714	47.77	52.23
9	14	2018	6	18	1,366	9.73	44	14,046	734	632	53.73	46.27
5	11	2018	6	17	1,364	9.71	45	14,046	687	677	50.37	49.63
9	21	2018	6	16	1,362	9.70	46	14,046	722	640	53.01	46.99
10	11	2018	5	16	1,361	9.69	47	14,046	701	660	51.51	48.49
7	20	2018	6	16	1,359	9.68	48	14,046	722	637	53.13	46.87
11	2	2018	6	16	1,359	9.68	49	14,046	735	624	54.08	45.92
2	23	2018	6	16	1,357	9.66	50	14,046	722	635	53.21	46.79
6	28	2018	5	18	1,357	9.66	51	14,046	696	661	51.29	48.71
8	10	2018	6	16	1,355	9.65	52	14,046	744	611	54.91	45.09
3	8	2018	5	16	1,354	9.64	53	14,046	760	594	56.13	43.87
10	18	2018	5	18	1,353	9.63	54	14,046	687	666	50.78	49.22
2	2	2018	6	17	1,352	9.63	55	14,046	730	622	53.99	46.01
5	25	2018	6	18	1,352	9.63	56	14,046	595	757	44.01	55.99
8	17	2018	6	16	1,352	9.63	57	14,046	693	659	51.26	48.74
8	3	2018	6	16	1,351	9.62	58	14,046	726	625	53.74	46.26
11	21	2018	4	16	1,351	9.62	59	14,046	708	643	52.41	47.59
5	4	2018	6	17	1,350	9.61	60	14,046	713	637	52.81	47.19
8	3	2018	6	17	1,350	9.61	61	14,046	692	658	51.26	48.74
6	15	2018	6	18	1,349	9.60	62	14,046	740	609	54.86	45.14
3	9	2018	6	17	1,345	9.58	63	14,046	690	655	51.30	48.70
6	14	2018	5	16	1,342	9.55	64	14,046	693	649	51.64	48.36
6	15	2018	6	16	1,342	9.55	65	14,046	705	637	52.53	47.47

MO	DY	YR	DAY OF WK	HR	HR VOL	PERCENT OF AADT	HOUR NUMBER	AADT	NORTH VOLUME	SOUTH VOLUME	PERCENT IS OF TOTAL VOLUME NORTH	PERCENT IS OF TOTAL VOLUME SOUTH
10	5	2018	6	17	1,341	9.55	66	14,046	698	643	52.05	47.95
6	14	2018	5	17	1,340	9.54	67	14,046	772	568	57.61	42.39
7	6	2018	6	17	1,340	9.54	68	14,046	705	635	52.61	47.39
4	6	2018	6	16	1,339	9.53	69	14,046	751	588	56.09	43.91
1	12	2018	6	16	1,338	9.53	70	14,046	733	605	54.78	45.22
6	8	2018	6	16	1,338	9.53	71	14,046	712	626	53.21	46.79
10	12	2018	6	18	1,338	9.53	72	14,046	710	628	53.06	46.94
2	15	2018	5	16	1,336	9.51	73	14,046	761	575	56.96	43.04
3	23	2018	6	16	1,336	9.51	74	14,046	749	587	56.06	43.94
3	30	2018	6	18	1,334	9.50	75	14,046	625	709	46.85	53.15
5	25	2018	6	17	1,332	9.48	76	14,046	626	706	47.00	53.00
8	2	2018	5	18	1,332	9.48	77	14,046	707	625	53.08	46.92
4	20	2018	6	17	1,330	9.47	78	14,046	657	673	49.40	50.60
6	28	2018	5	16	1,330	9.47	79	14,046	771	559	57.97	42.03
1	5	2018	6	16	1,329	9.46	80	14,046	752	577	56.58	43.42
10	29	2018	2	17	1,328	9.45	81	14,046	767	561	57.76	42.24
11	1	2018	5	17	1,326	9.44	82	14,046	680	646	51.28	48.72
2	1	2018	5	16	1,325	9.43	83	14,046	735	590	55.47	44.53
11	16	2018	6	17	1,325	9.43	84	14,046	704	621	53.13	46.87
8	3	2018	6	18	1,324	9.43	85	14,046	718	606	54.23	45.77
4	13	2018	6	17	1,323	9.42	86	14,046	703	620	53.14	46.86
11	15	2018	5	17	1,322	9.41	87	14,046	684	638	51.74	48.26
7	13	2018	6	18	1,321	9.40	88	14,046	702	619	53.14	46.86
10	11	2018	5	18	1,321	9.40	89	14,046	652	669	49.36	50.64
9	6	2018	5	16	1,320	9.40	90	14,046	717	603	54.32	45.68
11	16	2018	6	16	1,320	9.40	91	14,046	681	639	51.59	48.41
7	19	2018	5	18	1,319	9.39	92	14,046	669	650	50.72	49.28
3	9	2018	6	18	1,318	9.38	93	14,046	632	686	47.95	52.05
9	13	2018	5	16	1,317	9.38	94	14,046	709	608	53.83	46.17
11	30	2018	6	16	1,317	9.38	95	14,046	729	588	55.35	44.65
5	31	2018	5	16	1,316	9.37	96	14,046	727	589	55.24	44.76
1	26	2018	6	17	1,315	9.36	97	14,046	682	633	51.86	48.14
7	23	2018	2	14	1,315	9.36	98	14,046	471	844	35.82	64.18
10	26	2018	6	16	1,315	9.36	99	14,046	727	588	55.29	44.71
11	30	2018	6	17	1,315	9.36	100	14,046	696	619	52.93	47.07
5	18	2018	6	18	1,314	9.35	101	14,046	668	646	50.84	49.16
6	14	2018	5	18	1,314	9.35	102	14,046	683	631	51.98	48.02
7	27	2018	6	17	1,314	9.35	103	14,046	697	617	53.04	46.96
8	16	2018	5	16	1,314	9.35	104	14,046	703	611	53.50	46.50
4	26	2018	5	16	1,313	9.35	105	14,046	728	585	55.45	44.55
6	15	2018	6	17	1,312	9.34	106	14,046	693	619	52.82	47.18
10	19	2018	6	18	1,312	9.34	107	14,046	733	579	55.87	44.13
1	12	2018	6	17	1,311	9.33	108	14,046	660	651	50.34	49.66
9	20	2018	5	18	1,311	9.33	109	14,046	679	632	51.79	48.21
11	2	2018	6	17	1,311	9.33	110	14,046	673	638	51.33	48.67
10	9	2018	3	16	1,308	9.31	111	14,046	702	606	53.67	46.33
5	17	2018	5	16	1,307	9.31	112	14,046	734	573	56.16	43.84
9	21	2018	6	18	1,307	9.31	113	14,046	660	647	50.50	49.50
3	22	2018	5	16	1,306	9.30	114	14,046	685	621	52.45	47.55
5	3	2018	5	16	1,305	9.29	115	14,046	658	647	50.42	49.58

MO	DY	YR	DAY OF WK	HR	HR VOL	PERCENT OF AADT	HOUR NUMBER	AADT	NORTH VOLUME	SOUTH VOLUME	PERCENT IS OF TOTAL VOLUME NORTH	PERCENT IS OF TOTAL VOLUME SOUTH
4	27	2018	6	16	1,304	9.28	116	14,046	697	607	53.45	46.55
6	29	2018	6	15	1,304	9.28	117	14,046	664	640	50.92	49.08
3	2	2018	6	17	1,303	9.28	118	14,046	638	665	48.96	51.04
8	24	2018	6	17	1,303	9.28	119	14,046	714	589	54.80	45.20
10	4	2018	5	18	1,302	9.27	120	14,046	692	610	53.15	46.85
3	23	2018	6	18	1,300	9.26	121	14,046	646	654	49.69	50.31
6	17	2018	1	14	1,300	9.26	122	14,046	531	769	40.85	59.15
3	28	2018	4	16	1,299	9.25	123	14,046	683	616	52.58	47.42
4	13	2018	6	16	1,298	9.24	124	14,046	671	627	51.69	48.31
7	23	2018	2	13	1,298	9.24	125	14,046	451	847	34.75	65.25
8	3	2018	6	15	1,298	9.24	126	14,046	639	659	49.23	50.77
6	7	2018	5	16	1,296	9.23	127	14,046	676	620	52.16	47.84
4	13	2018	6	15	1,295	9.22	128	14,046	708	587	54.67	45.33
3	23	2018	6	17	1,294	9.21	129	14,046	688	606	53.17	46.83
7	27	2018	6	16	1,294	9.21	130	14,046	681	613	52.63	47.37
9	7	2018	6	17	1,294	9.21	131	14,046	708	586	54.71	45.29
3	1	2018	5	16	1,293	9.21	132	14,046	719	574	55.61	44.39
10	4	2018	5	16	1,293	9.21	133	14,046	647	646	50.04	49.96
12	7	2018	6	16	1,292	9.20	134	14,046	662	630	51.24	48.76
6	30	2018	7	12	1,291	9.19	135	14,046	517	774	40.05	59.95
1	17	2018	4	16	1,289	9.18	136	14,046	723	566	56.09	43.91
1	19	2018	6	17	1,289	9.18	137	14,046	690	599	53.53	46.47
8	23	2018	5	18	1,289	9.18	138	14,046	667	622	51.75	48.25
2	1	2018	5	17	1,288	9.17	139	14,046	692	596	53.73	46.27
6	22	2018	6	16	1,288	9.17	140	14,046	729	559	56.60	43.40
9	27	2018	5	16	1,288	9.17	141	14,046	672	616	52.17	47.83
7	6	2018	6	16	1,287	9.16	142	14,046	686	601	53.30	46.70
5	3	2018	5	17	1,285	9.15	143	14,046	689	596	53.62	46.38
6	11	2018	2	17	1,285	9.15	144	14,046	759	526	59.07	40.93
9	21	2018	6	17	1,284	9.14	145	14,046	650	634	50.62	49.38
1	11	2018	5	16	1,283	9.13	146	14,046	706	577	55.03	44.97
6	12	2018	3	17	1,283	9.13	147	14,046	680	603	53.00	47.00
7	26	2018	5	18	1,282	9.13	148	14,046	649	633	50.62	49.38
8	17	2018	6	17	1,282	9.13	149	14,046	648	634	50.55	49.45
10	17	2018	4	17	1,281	9.12	150	14,046	700	581	54.64	45.36
9	10	2018	2	16	1,280	9.11	151	14,046	663	617	51.80	48.20
10	31	2018	4	16	1,280	9.11	152	14,046	725	555	56.64	43.36
9	7	2018	6	18	1,279	9.11	153	14,046	680	599	53.17	46.83
6	13	2018	4	17	1,278	9.10	154	14,046	684	594	53.52	46.48
7	12	2018	5	18	1,278	9.10	155	14,046	619	659	48.44	51.56
8	23	2018	5	16	1,278	9.10	156	14,046	729	549	57.04	42.96
9	20	2018	5	16	1,278	9.10	157	14,046	728	550	56.96	43.04
11	9	2018	6	17	1,278	9.10	158	14,046	656	622	51.33	48.67
4	5	2018	5	17	1,276	9.08	159	14,046	702	574	55.02	44.98
6	25	2018	2	17	1,276	9.08	160	14,046	716	560	56.11	43.89
10	5	2018	6	15	1,276	9.08	161	14,046	618	658	48.43	51.57
10	4	2018	5	17	1,275	9.08	162	14,046	678	597	53.18	46.82
11	9	2018	6	15	1,274	9.07	163	14,046	644	630	50.55	49.45
6	22	2018	6	17	1,273	9.06	164	14,046	674	599	52.95	47.05
10	1	2018	2	17	1,273	9.06	165	14,046	701	572	55.07	44.93

MO	DY	YR	DAY OF WK	HR	HR VOL	PERCENT OF AADT	HOUR NUMBER	AADT	NORTH VOLUME	SOUTH VOLUME	PERCENT IS OF TOTAL VOLUME NORTH	PERCENT IS OF TOTAL VOLUME SOUTH
10	3	2018	4	17	1,273	9.06	166	14,046	705	568	55.38	44.62
5	2	2018	4	16	1,272	9.06	167	14,046	743	529	58.41	41.59
7	2	2018	2	17	1,272	9.06	168	14,046	714	558	56.13	43.87
8	31	2018	6	15	1,272	9.06	169	14,046	627	645	49.29	50.71
10	25	2018	5	17	1,272	9.06	170	14,046	690	582	54.25	45.75
10	26	2018	6	15	1,272	9.06	171	14,046	595	677	46.78	53.22
9	28	2018	6	17	1,271	9.05	172	14,046	676	595	53.19	46.81
3	16	2018	6	17	1,270	9.04	173	14,046	637	633	50.16	49.84
3	27	2018	3	16	1,270	9.04	174	14,046	690	580	54.33	45.67
4	18	2018	4	17	1,269	9.03	175	14,046	702	567	55.32	44.68
6	18	2018	2	17	1,269	9.03	176	14,046	715	554	56.34	43.66
9	11	2018	3	16	1,269	9.03	177	14,046	667	602	52.56	47.44
10	14	2018	1	16	1,267	9.02	178	14,046	655	612	51.70	48.30
12	21	2018	6	16	1,267	9.02	179	14,046	691	576	54.54	45.46
9	16	2018	1	15	1,266	9.01	180	14,046	638	628	50.39	49.61
9	18	2018	3	16	1,266	9.01	181	14,046	644	622	50.87	49.13
11	30	2018	6	18	1,265	9.01	182	14,046	651	614	51.46	48.54
2	8	2018	5	16	1,264	9.00	183	14,046	720	544	56.96	43.04
5	24	2018	5	16	1,264	9.00	184	14,046	690	574	54.59	45.41
7	20	2018	6	15	1,264	9.00	185	14,046	641	623	50.71	49.29
9	25	2018	3	16	1,264	9.00	186	14,046	691	573	54.67	45.33
3	2	2018	6	18	1,263	8.99	187	14,046	627	636	49.64	50.36
3	29	2018	5	16	1,262	8.98	188	14,046	646	616	51.19	48.81
10	25	2018	5	18	1,262	8.98	189	14,046	613	649	48.57	51.43
1	26	2018	6	18	1,261	8.98	190	14,046	631	630	50.04	49.96
5	24	2018	5	17	1,261	8.98	191	14,046	735	526	58.29	41.71
2	14	2018	4	16	1,259	8.96	192	14,046	688	571	54.65	45.35
6	4	2018	2	17	1,259	8.96	193	14,046	743	516	59.02	40.98
6	21	2018	5	18	1,258	8.96	194	14,046	653	605	51.91	48.09
2	23	2018	6	18	1,257	8.95	195	14,046	621	636	49.40	50.60
3	7	2018	4	16	1,257	8.95	196	14,046	704	553	56.01	43.99
3	21	2018	4	16	1,257	8.95	197	14,046	673	584	53.54	46.46
4	27	2018	6	17	1,257	8.95	198	14,046	677	580	53.86	46.14
6	8	2018	6	17	1,257	8.95	199	14,046	706	551	56.17	43.83
6	12	2018	3	16	1,257	8.95	200	14,046	625	632	49.72	50.28

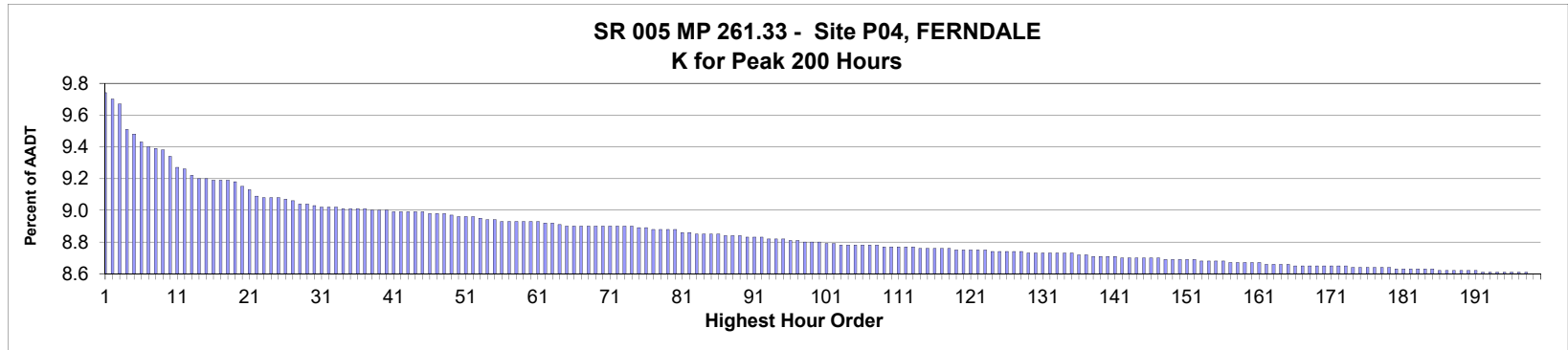

AADT= 53,602 K 30 FACTOR= 9.03 K 100 FACTOR= 8.80 K 200 FACTOR= 8.60 D 30 FACTOR= 55.42

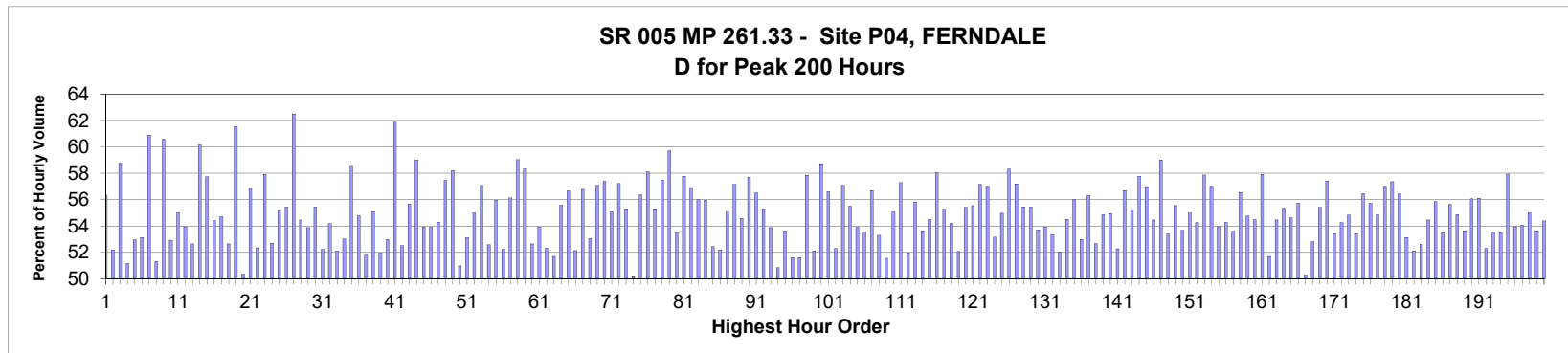

MO	DY	YR	DAY OF WK	HR	HR VOL	PERCENT OF AADT	HOUR NUMBER	AADT	NORTH VOLUME	SOUTH VOLUME	PERCENT NORTH IS OF TOTAL VOLUME	PERCENT SOUTH IS OF TOTAL VOLUME
5	11	2018	6	18	5,222	9.74	1	53,602	2,942	2,280	56.34	43.66
3	30	2018	6	17	5,200	9.70	2	53,602	2,713	2,487	52.17	47.83
8	6	2018	2	17	5,185	9.67	3	53,602	3,046	2,139	58.75	41.25
5	18	2018	6	18	5,097	9.51	4	53,602	2,607	2,490	51.15	48.85
8	24	2018	6	17	5,082	9.48	5	53,602	2,691	2,391	52.95	47.05
8	2	2018	5	18	5,052	9.43	6	53,602	2,684	2,368	53.13	46.87
2	12	2018	2	17	5,039	9.40	7	53,602	3,068	1,971	60.89	39.11
5	4	2018	6	17	5,032	9.39	8	53,602	2,581	2,451	51.29	48.71
10	8	2018	2	17	5,026	9.38	9	53,602	3,046	1,980	60.60	39.40
8	3	2018	6	17	5,007	9.34	10	53,602	2,650	2,357	52.93	47.07
8	31	2018	6	17	4,969	9.27	11	53,602	2,734	2,235	55.02	44.98
3	23	2018	6	17	4,963	9.26	12	53,602	2,677	2,286	53.94	46.06
2	5	2018	2	17	4,940	9.22	13	53,602	2,601	2,339	52.65	47.35
5	21	2018	2	17	4,934	9.20	14	53,602	2,968	1,966	60.15	39.85
11	12	2018	2	17	4,933	9.20	15	53,602	2,848	2,085	57.73	42.27

MO	DY	YR	DAY OF WK	HR	HR VOL	PERCENT OF AADT	HOUR NUMBER	AADT	NORTH VOLUME	SOUTH VOLUME	PERCENT IS OF TOTAL VOLUME NORTH	PERCENT IS OF TOTAL VOLUME SOUTH
3	29	2018	5	18	4,928	9.19	16	53,602	2,681	2,247	54.40	45.60
5	17	2018	5	18	4,928	9.19	17	53,602	2,696	2,232	54.71	45.29
8	10	2018	6	17	4,926	9.19	18	53,602	2,593	2,333	52.64	47.36
8	6	2018	2	18	4,922	9.18	19	53,602	3,029	1,893	61.54	38.46
5	18	2018	6	17	4,902	9.15	20	53,602	2,467	2,435	50.33	49.67
8	27	2018	2	18	4,895	9.13	21	53,602	2,783	2,112	56.85	43.15
10	5	2018	6	17	4,875	9.09	22	53,602	2,551	2,324	52.33	47.67
3	21	2018	4	18	4,869	9.08	23	53,602	2,820	2,049	57.92	42.08
8	31	2018	6	16	4,868	9.08	24	53,602	2,565	2,303	52.69	47.31
4	20	2018	6	17	4,866	9.08	25	53,602	2,682	2,184	55.12	44.88
8	3	2018	6	18	4,862	9.07	26	53,602	2,695	2,167	55.43	44.57
2	12	2018	2	18	4,858	9.06	27	53,602	3,036	1,822	62.49	37.51
8	23	2018	5	17	4,845	9.04	28	53,602	2,638	2,207	54.45	45.55
5	4	2018	6	18	4,844	9.04	29	53,602	2,610	2,234	53.88	46.12
4	27	2018	6	18	4,838	9.03	30	53,602	2,681	2,157	55.42	44.58
6	1	2018	6	17	4,835	9.02	31	53,602	2,525	2,310	52.22	47.78
11	30	2018	6	17	4,834	9.02	32	53,602	2,619	2,215	54.18	45.82
7	20	2018	6	17	4,833	9.02	33	53,602	2,518	2,315	52.10	47.90
3	30	2018	6	18	4,832	9.01	34	53,602	2,562	2,270	53.02	46.98
5	10	2018	5	18	4,832	9.01	35	53,602	2,828	2,004	58.53	41.47
7	26	2018	5	18	4,831	9.01	36	53,602	2,647	2,184	54.79	45.21
3	29	2018	5	17	4,829	9.01	37	53,602	2,500	2,329	51.77	48.23
5	11	2018	6	17	4,825	9.00	38	53,602	2,658	2,167	55.09	44.91
9	28	2018	6	17	4,825	9.00	39	53,602	2,506	2,319	51.94	48.06
11	16	2018	6	17	4,822	9.00	40	53,602	2,554	2,268	52.97	47.03
5	21	2018	2	18	4,819	8.99	41	53,602	2,981	1,838	61.86	38.14
8	17	2018	6	17	4,818	8.99	42	53,602	2,530	2,288	52.51	47.49
8	31	2018	6	18	4,818	8.99	43	53,602	2,682	2,136	55.67	44.33
2	12	2018	2	16	4,817	8.99	44	53,602	2,843	1,974	59.02	40.98
9	14	2018	6	17	4,817	8.99	45	53,602	2,598	2,219	53.93	46.07
4	20	2018	6	18	4,815	8.98	46	53,602	2,595	2,220	53.89	46.11
10	12	2018	6	17	4,815	8.98	47	53,602	2,614	2,201	54.29	45.71
7	18	2018	4	18	4,813	8.98	48	53,602	2,765	2,048	57.45	42.55
4	19	2018	5	18	4,810	8.97	49	53,602	2,799	2,011	58.19	41.81
6	15	2018	6	17	4,805	8.96	50	53,602	2,449	2,356	50.97	49.03
6	22	2018	6	17	4,804	8.96	51	53,602	2,551	2,253	53.10	46.90
11	12	2018	2	16	4,803	8.96	52	53,602	2,641	2,162	54.99	45.01
8	22	2018	4	18	4,795	8.95	53	53,602	2,737	2,058	57.08	42.92
11	2	2018	6	17	4,792	8.94	54	53,602	2,519	2,273	52.57	47.43
3	27	2018	3	18	4,790	8.94	55	53,602	2,681	2,109	55.97	44.03
5	17	2018	5	17	4,789	8.93	56	53,602	2,501	2,288	52.22	47.78
8	21	2018	3	18	4,789	8.93	57	53,602	2,688	2,101	56.13	43.87
4	23	2018	2	18	4,786	8.93	58	53,602	2,825	1,961	59.03	40.97
5	2	2018	4	18	4,785	8.93	59	53,602	2,791	1,994	58.33	41.67
7	27	2018	6	17	4,784	8.93	60	53,602	2,519	2,265	52.65	47.35
8	24	2018	6	18	4,784	8.93	61	53,602	2,579	2,205	53.91	46.09
3	9	2018	6	17	4,782	8.92	62	53,602	2,502	2,280	52.32	47.68
2	9	2018	6	17	4,779	8.92	63	53,602	2,470	2,309	51.68	48.32
8	29	2018	4	17	4,777	8.91	64	53,602	2,654	2,123	55.56	44.44
3	20	2018	3	18	4,773	8.90	65	53,602	2,705	2,068	56.67	43.33

MO	DY	YR	DAY OF WK	HR	HR VOL	PERCENT OF AADT	HOUR NUMBER	AADT	NORTH VOLUME	SOUTH VOLUME	PERCENT IS OF TOTAL VOLUME NORTH	PERCENT IS OF TOTAL VOLUME SOUTH
4	27	2018	6	17	4,773	8.90	66	53,602	2,488	2,285	52.13	47.87
4	25	2018	4	18	4,772	8.90	67	53,602	2,710	2,062	56.79	43.21
8	27	2018	2	17	4,772	8.90	68	53,602	2,531	2,241	53.04	46.96
8	1	2018	4	18	4,771	8.90	69	53,602	2,723	2,048	57.07	42.93
3	2	2018	6	18	4,770	8.90	70	53,602	2,737	2,033	57.38	42.62
7	31	2018	3	18	4,770	8.90	71	53,602	2,627	2,143	55.07	44.93
4	26	2018	5	18	4,769	8.90	72	53,602	2,729	2,040	57.22	42.78
3	28	2018	4	18	4,768	8.90	73	53,602	2,636	2,132	55.29	44.71
8	3	2018	6	16	4,768	8.90	74	53,602	2,391	2,377	50.15	49.85
8	9	2018	5	18	4,767	8.89	75	53,602	2,687	2,080	56.37	43.63
8	20	2018	2	18	4,765	8.89	76	53,602	2,769	1,996	58.11	41.89
7	27	2018	6	18	4,762	8.88	77	53,602	2,634	2,128	55.31	44.69
8	28	2018	3	18	4,762	8.88	78	53,602	2,737	2,025	57.48	42.52
4	2	2018	2	18	4,760	8.88	79	53,602	2,842	1,918	59.71	40.29
11	9	2018	6	17	4,758	8.88	80	53,602	2,545	2,213	53.49	46.51
5	7	2018	2	18	4,749	8.86	81	53,602	2,744	2,005	57.78	42.22
8	29	2018	4	18	4,748	8.86	82	53,602	2,702	2,046	56.91	43.09
6	21	2018	5	18	4,746	8.85	83	53,602	2,657	2,089	55.98	44.02
9	4	2018	3	18	4,745	8.85	84	53,602	2,656	2,089	55.97	44.03
3	16	2018	6	17	4,743	8.85	85	53,602	2,487	2,256	52.44	47.56
9	7	2018	6	17	4,743	8.85	86	53,602	2,475	2,268	52.18	47.82
8	2	2018	5	17	4,739	8.84	87	53,602	2,610	2,129	55.07	44.93
5	3	2018	5	18	4,738	8.84	88	53,602	2,708	2,030	57.15	42.85
6	14	2018	5	18	4,738	8.84	89	53,602	2,586	2,152	54.58	45.42
5	16	2018	4	18	4,733	8.83	90	53,602	2,732	2,001	57.72	42.28
10	4	2018	5	18	4,733	8.83	91	53,602	2,674	2,059	56.50	43.50
7	11	2018	4	18	4,732	8.83	92	53,602	2,616	2,116	55.28	44.72
7	26	2018	5	17	4,728	8.82	93	53,602	2,547	2,181	53.87	46.13
5	18	2018	6	16	4,727	8.82	94	53,602	2,403	2,324	50.84	49.16
7	12	2018	5	17	4,727	8.82	95	53,602	2,534	2,193	53.61	46.39
10	26	2018	6	17	4,723	8.81	96	53,602	2,437	2,286	51.60	48.40
8	24	2018	6	16	4,721	8.81	97	53,602	2,436	2,285	51.60	48.40
4	24	2018	3	18	4,718	8.80	98	53,602	2,729	1,989	57.84	42.16
3	30	2018	6	16	4,716	8.80	99	53,602	2,457	2,259	52.10	47.90
4	30	2018	2	18	4,715	8.80	100	53,602	2,769	1,946	58.73	41.27
5	8	2018	3	18	4,711	8.79	101	53,602	2,666	2,045	56.59	43.41
7	19	2018	5	17	4,709	8.79	102	53,602	2,463	2,246	52.30	47.70
7	9	2018	2	18	4,707	8.78	103	53,602	2,687	2,020	57.09	42.91
8	23	2018	5	18	4,707	8.78	104	53,602	2,613	2,094	55.51	44.49
6	7	2018	5	17	4,706	8.78	105	53,602	2,536	2,170	53.89	46.11
12	7	2018	6	16	4,706	8.78	106	53,602	2,520	2,186	53.55	46.45
8	7	2018	3	18	4,705	8.78	107	53,602	2,667	2,038	56.68	43.32
11	8	2018	5	17	4,704	8.78	108	53,602	2,507	2,197	53.30	46.70
8	16	2018	5	17	4,703	8.77	109	53,602	2,424	2,279	51.54	48.46
6	5	2018	3	18	4,702	8.77	110	53,602	2,589	2,113	55.06	44.94
7	23	2018	2	18	4,702	8.77	111	53,602	2,694	2,008	57.29	42.71
11	9	2018	6	16	4,700	8.77	112	53,602	2,442	2,258	51.96	48.04
3	15	2018	5	18	4,699	8.77	113	53,602	2,622	2,077	55.80	44.20
8	28	2018	3	17	4,698	8.76	114	53,602	2,520	2,178	53.64	46.36
3	23	2018	6	18	4,696	8.76	115	53,602	2,560	2,136	54.51	45.49

MO	DY	YR	DAY OF WK	HR	HR VOL	PERCENT OF AADT	HOUR NUMBER	AADT	NORTH VOLUME	SOUTH VOLUME	PERCENT IS OF TOTAL VOLUME NORTH	PERCENT IS OF TOTAL VOLUME SOUTH
5	21	2018	2	16	4,696	8.76	116	53,602	2,725	1,971	58.03	41.97
7	12	2018	5	18	4,695	8.76	117	53,602	2,595	2,100	55.27	44.73
12	7	2018	6	17	4,693	8.76	118	53,602	2,544	2,149	54.21	45.79
7	20	2018	6	16	4,692	8.75	119	53,602	2,443	2,249	52.07	47.93
10	5	2018	6	18	4,692	8.75	120	53,602	2,600	2,092	55.41	44.59
11	20	2018	3	17	4,691	8.75	121	53,602	2,606	2,085	55.55	44.45
9	13	2018	5	18	4,690	8.75	122	53,602	2,680	2,010	57.14	42.86
5	31	2018	5	18	4,688	8.75	123	53,602	2,673	2,015	57.02	42.98
3	15	2018	5	17	4,687	8.74	124	53,602	2,491	2,196	53.15	46.85
5	25	2018	6	17	4,687	8.74	125	53,602	2,576	2,111	54.96	45.04
8	6	2018	2	16	4,687	8.74	126	53,602	2,733	1,954	58.31	41.69
8	8	2018	4	18	4,687	8.74	127	53,602	2,681	2,006	57.20	42.80
5	16	2018	4	17	4,683	8.74	128	53,602	2,597	2,086	55.46	44.54
7	25	2018	4	18	4,681	8.73	129	53,602	2,595	2,086	55.44	44.56
4	12	2018	5	17	4,680	8.73	130	53,602	2,514	2,166	53.72	46.28
8	9	2018	5	17	4,680	8.73	131	53,602	2,524	2,156	53.93	46.07
9	21	2018	6	16	4,680	8.73	132	53,602	2,496	2,184	53.33	46.67
10	5	2018	6	16	4,678	8.73	133	53,602	2,434	2,244	52.03	47.97
12	19	2018	4	17	4,678	8.73	134	53,602	2,550	2,128	54.51	45.49
8	30	2018	5	18	4,677	8.73	135	53,602	2,618	2,059	55.98	44.02
11	29	2018	5	17	4,675	8.72	136	53,602	2,477	2,198	52.98	47.02
7	17	2018	3	18	4,673	8.72	137	53,602	2,632	2,041	56.32	43.68
4	13	2018	6	17	4,670	8.71	138	53,602	2,459	2,211	52.66	47.34
8	7	2018	3	17	4,670	8.71	139	53,602	2,562	2,108	54.86	45.14
7	10	2018	3	17	4,669	8.71	140	53,602	2,565	2,104	54.94	45.06
9	6	2018	5	17	4,667	8.71	141	53,602	2,439	2,228	52.26	47.74
9	20	2018	5	18	4,666	8.70	142	53,602	2,645	2,021	56.69	43.31
4	26	2018	5	17	4,665	8.70	143	53,602	2,577	2,088	55.24	44.76
5	1	2018	3	18	4,664	8.70	144	53,602	2,695	1,969	57.78	42.22
7	10	2018	3	18	4,664	8.70	145	53,602	2,658	2,006	56.99	43.01
3	23	2018	6	16	4,663	8.70	146	53,602	2,539	2,124	54.45	45.55
5	15	2018	3	18	4,661	8.70	147	53,602	2,750	1,911	59.00	41.00
7	20	2018	6	18	4,660	8.69	148	53,602	2,488	2,172	53.39	46.61
9	19	2018	4	18	4,660	8.69	149	53,602	2,588	2,072	55.54	44.46
11	2	2018	6	18	4,658	8.69	150	53,602	2,500	2,158	53.67	46.33
6	6	2018	4	18	4,657	8.69	151	53,602	2,561	2,096	54.99	45.01
5	24	2018	5	17	4,656	8.69	152	53,602	2,526	2,130	54.25	45.75
7	30	2018	2	18	4,653	8.68	153	53,602	2,692	1,961	57.86	42.14
9	24	2018	2	17	4,653	8.68	154	53,602	2,653	2,000	57.02	42.98
10	26	2018	6	18	4,653	8.68	155	53,602	2,510	2,143	53.94	46.06
7	9	2018	2	17	4,651	8.68	156	53,602	2,524	2,127	54.27	45.73
1	12	2018	6	17	4,649	8.67	157	53,602	2,492	2,157	53.60	46.40
7	24	2018	3	18	4,649	8.67	158	53,602	2,629	2,020	56.55	43.45
9	14	2018	6	18	4,649	8.67	159	53,602	2,546	2,103	54.76	45.24
10	19	2018	6	17	4,649	8.67	160	53,602	2,533	2,116	54.48	45.52
10	2	2018	3	18	4,646	8.67	161	53,602	2,691	1,955	57.92	42.08
9	21	2018	6	17	4,642	8.66	162	53,602	2,399	2,243	51.68	48.32
10	18	2018	5	17	4,642	8.66	163	53,602	2,528	2,114	54.46	45.54
8	8	2018	4	17	4,640	8.66	164	53,602	2,568	2,072	55.34	44.66
9	6	2018	5	18	4,640	8.66	165	53,602	2,534	2,106	54.61	45.39

MO	DY	YR	DAY OF WK	HR	HR VOL	PERCENT OF AADT	HOUR NUMBER	AADT	NORTH VOLUME	SOUTH VOLUME	PERCENT IS OF TOTAL VOLUME NORTH	PERCENT IS OF TOTAL VOLUME SOUTH
10	11	2018	5	17	4,639	8.65	166	53,602	2,586	2,053	55.74	44.26
8	3	2018	6	15	4,638	8.65	167	53,602	2,331	2,307	50.26	49.74
8	31	2018	6	15	4,638	8.65	168	53,602	2,449	2,189	52.80	47.20
6	20	2018	4	18	4,637	8.65	169	53,602	2,569	2,068	55.40	44.60
6	25	2018	2	18	4,637	8.65	170	53,602	2,662	1,975	57.41	42.59
8	16	2018	5	18	4,636	8.65	171	53,602	2,476	2,160	53.41	46.59
5	22	2018	3	17	4,634	8.65	172	53,602	2,514	2,120	54.25	45.75
11	16	2018	6	18	4,634	8.65	173	53,602	2,541	2,093	54.83	45.17
6	21	2018	5	17	4,633	8.64	174	53,602	2,475	2,158	53.42	46.58
4	3	2018	3	18	4,630	8.64	175	53,602	2,614	2,016	56.46	43.54
7	19	2018	5	18	4,630	8.64	176	53,602	2,580	2,050	55.72	44.28
2	16	2018	6	17	4,629	8.64	177	53,602	2,539	2,090	54.85	45.15
4	30	2018	2	17	4,629	8.64	178	53,602	2,639	1,990	57.01	42.99
10	3	2018	4	18	4,629	8.64	179	53,602	2,655	1,974	57.36	42.64
12	4	2018	3	18	4,628	8.63	180	53,602	2,612	2,016	56.44	43.56
5	4	2018	6	16	4,627	8.63	181	53,602	2,459	2,168	53.14	46.86
6	12	2018	3	17	4,627	8.63	182	53,602	2,411	2,216	52.11	47.89
7	6	2018	6	17	4,626	8.63	183	53,602	2,434	2,192	52.62	47.38
9	28	2018	6	18	4,625	8.63	184	53,602	2,519	2,106	54.46	45.54
4	19	2018	5	17	4,624	8.63	185	53,602	2,582	2,042	55.84	44.16
7	17	2018	3	17	4,620	8.62	186	53,602	2,471	2,149	53.48	46.52
8	22	2018	4	17	4,620	8.62	187	53,602	2,571	2,049	55.65	44.35
12	14	2018	6	17	4,620	8.62	188	53,602	2,534	2,086	54.85	45.15
6	5	2018	3	17	4,619	8.62	189	53,602	2,477	2,142	53.63	46.37
9	18	2018	3	18	4,618	8.62	190	53,602	2,589	2,029	56.06	43.94
10	23	2018	3	18	4,618	8.62	191	53,602	2,591	2,027	56.11	43.89
8	20	2018	2	17	4,617	8.61	192	53,602	2,414	2,203	52.29	47.71
12	27	2018	5	17	4,617	8.61	193	53,602	2,472	2,145	53.54	46.46
6	14	2018	5	17	4,616	8.61	194	53,602	2,469	2,147	53.49	46.51
5	14	2018	2	18	4,615	8.61	195	53,602	2,674	1,941	57.94	42.06
8	10	2018	6	18	4,615	8.61	196	53,602	2,490	2,125	53.95	46.05
7	13	2018	6	17	4,614	8.61	197	53,602	2,494	2,120	54.05	45.95
9	14	2018	6	16	4,613	8.61	198	53,602	2,536	2,077	54.98	45.02
8	10	2018	6	16	4,612	8.60	199	53,602	2,474	2,138	53.64	46.36
8	21	2018	3	17	4,612	8.60	200	53,602	2,508	2,104	54.38	45.62

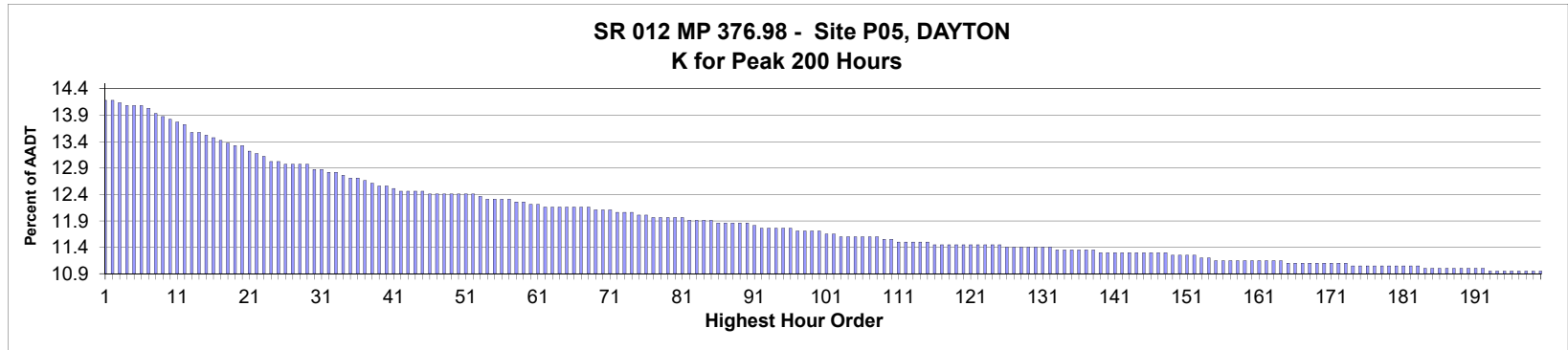

AADT= 1,982 K 30 FACTOR= 12.87 K 100 FACTOR= 11.71 K 200 FACTOR= 10.95 D 30 FACTOR= 56.86

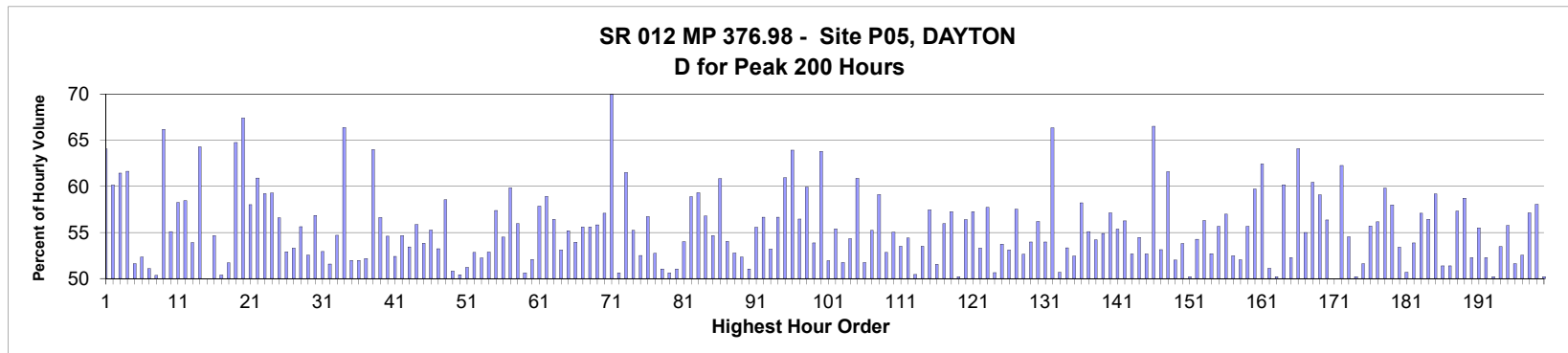

MO	DY	YR	DAY OF WK	HR	HR VOL	PERCENT OF AADT	HOUR NUMBER	AADT	EAST VOLUME	WEST VOLUME	PERCENT EAST IS OF TOTAL VOLUME	PERCENT WEST IS OF TOTAL VOLUME
7	8	2018	1	12	281	14.18	1	1,982	101	180	35.94	64.06
7	22	2018	1	15	281	14.18	2	1,982	112	169	39.86	60.14
10	19	2018	6	16	280	14.13	3	1,982	172	108	61.43	38.57
7	8	2018	1	13	279	14.08	4	1,982	107	172	38.35	61.65
7	15	2018	1	13	279	14.08	5	1,982	144	135	51.61	48.39
9	16	2018	1	16	279	14.08	6	1,982	133	146	47.67	52.33
9	16	2018	1	12	278	14.03	7	1,982	142	136	51.08	48.92
9	28	2018	6	18	276	13.93	8	1,982	139	137	50.36	49.64
2	16	2018	6	17	275	13.87	9	1,982	93	182	33.82	66.18
11	25	2018	1	16	274	13.82	10	1,982	151	123	55.11	44.89
5	25	2018	6	14	273	13.77	11	1,982	159	114	58.24	41.76
10	19	2018	6	17	272	13.72	12	1,982	159	113	58.46	41.54
10	12	2018	6	16	269	13.57	13	1,982	145	124	53.90	46.10
10	21	2018	1	13	269	13.57	14	1,982	96	173	35.69	64.31
9	28	2018	6	17	268	13.52	15	1,982	134	134	50.00	50.00

MO	DY	YR	DAY OF WK	HR	HR VOL	PERCENT OF AADT	HOUR NUMBER	AADT	EAST VOLUME	WEST VOLUME	PERCENT EAST IS OF TOTAL VOLUME	PERCENT WEST IS OF TOTAL VOLUME
6	16	2018	7	11	267	13.47	16	1,982	121	146	45.32	54.68
9	16	2018	1	17	266	13.42	17	1,982	134	132	50.38	49.62
10	19	2018	6	18	265	13.37	18	1,982	137	128	51.70	48.30
6	24	2018	1	13	264	13.32	19	1,982	93	171	35.23	64.77
10	21	2018	1	12	264	13.32	20	1,982	86	178	32.58	67.42
6	17	2018	1	13	262	13.22	21	1,982	110	152	41.98	58.02
6	29	2018	6	16	261	13.17	22	1,982	159	102	60.92	39.08
5	25	2018	6	17	260	13.12	23	1,982	154	106	59.23	40.77
5	25	2018	6	16	258	13.02	24	1,982	153	105	59.30	40.70
11	25	2018	1	15	258	13.02	25	1,982	146	112	56.59	43.41
5	6	2018	1	16	257	12.97	26	1,982	121	136	47.08	52.92
6	15	2018	6	14	257	12.97	27	1,982	137	120	53.31	46.69
6	15	2018	6	18	257	12.97	28	1,982	114	143	44.36	55.64
10	12	2018	6	14	257	12.97	29	1,982	135	122	52.53	47.47
6	29	2018	6	15	255	12.87	30	1,982	145	110	56.86	43.14
11	21	2018	4	14	255	12.87	31	1,982	135	120	52.94	47.06
6	15	2018	6	17	254	12.82	32	1,982	131	123	51.57	48.43
7	1	2018	1	16	254	12.82	33	1,982	139	115	54.72	45.28
7	8	2018	1	15	253	12.76	34	1,982	85	168	33.60	66.40
6	17	2018	1	15	252	12.71	35	1,982	131	121	51.98	48.02
9	14	2018	6	17	252	12.71	36	1,982	131	121	51.98	48.02
11	25	2018	1	14	251	12.66	37	1,982	131	120	52.19	47.81
9	9	2018	1	12	250	12.61	38	1,982	90	160	36.00	64.00
6	17	2018	1	16	249	12.56	39	1,982	141	108	56.63	43.37
11	21	2018	4	15	249	12.56	40	1,982	136	113	54.62	45.38
10	21	2018	1	17	248	12.51	41	1,982	118	130	47.58	52.42
4	22	2018	1	16	247	12.46	42	1,982	112	135	45.34	54.66
7	15	2018	1	16	247	12.46	43	1,982	115	132	46.56	53.44
9	16	2018	1	11	247	12.46	44	1,982	109	138	44.13	55.87
11	24	2018	7	13	247	12.46	45	1,982	114	133	46.15	53.85
4	20	2018	6	15	246	12.41	46	1,982	136	110	55.28	44.72
5	4	2018	6	17	246	12.41	47	1,982	131	115	53.25	46.75
5	25	2018	6	15	246	12.41	48	1,982	144	102	58.54	41.46
9	21	2018	6	17	246	12.41	49	1,982	125	121	50.81	49.19
10	12	2018	6	18	246	12.41	50	1,982	124	122	50.41	49.59
10	19	2018	6	15	246	12.41	51	1,982	126	120	51.22	48.78
11	21	2018	4	16	246	12.41	52	1,982	130	116	52.85	47.15
7	22	2018	1	16	245	12.36	53	1,982	117	128	47.76	52.24
5	26	2018	7	11	244	12.31	54	1,982	129	115	52.87	47.13
6	17	2018	1	17	244	12.31	55	1,982	140	104	57.38	42.62
8	10	2018	6	15	244	12.31	56	1,982	133	111	54.51	45.49
8	12	2018	1	12	244	12.31	57	1,982	98	146	40.16	59.84
6	24	2018	1	12	243	12.26	58	1,982	107	136	44.03	55.97
8	12	2018	1	15	243	12.26	59	1,982	123	120	50.62	49.38
6	24	2018	1	16	242	12.21	60	1,982	116	126	47.93	52.07
7	27	2018	6	14	242	12.21	61	1,982	140	102	57.85	42.15
5	25	2018	6	13	241	12.16	62	1,982	142	99	58.92	41.08
5	25	2018	6	18	241	12.16	63	1,982	136	105	56.43	43.57
6	15	2018	6	12	241	12.16	64	1,982	113	128	46.89	53.11
7	15	2018	1	14	241	12.16	65	1,982	108	133	44.81	55.19

MO	DY	YR	DAY OF WK	HR	HR VOL	PERCENT OF AADT	HOUR NUMBER	AADT	EAST VOLUME	WEST VOLUME	PERCENT IS OF TOTAL VOLUME	PERCENT WEST IS OF TOTAL VOLUME
7	22	2018	1	13	241	12.16	66	1,982	111	130	46.06	53.94
10	12	2018	6	15	241	12.16	67	1,982	134	107	55.60	44.40
10	14	2018	1	16	241	12.16	68	1,982	107	134	44.40	55.60
5	26	2018	7	12	240	12.11	69	1,982	106	134	44.17	55.83
8	19	2018	1	13	240	12.11	70	1,982	103	137	42.92	57.08
10	21	2018	1	11	240	12.11	71	1,982	72	168	30.00	70.00
6	24	2018	1	15	239	12.06	72	1,982	121	118	50.63	49.37
7	8	2018	1	16	239	12.06	73	1,982	92	147	38.49	61.51
8	10	2018	6	13	239	12.06	74	1,982	132	107	55.23	44.77
6	15	2018	6	16	238	12.01	75	1,982	125	113	52.52	47.48
8	5	2018	1	17	238	12.01	76	1,982	103	135	43.28	56.72
6	1	2018	6	15	237	11.96	77	1,982	125	112	52.74	47.26
6	1	2018	6	16	237	11.96	78	1,982	121	116	51.05	48.95
6	17	2018	1	11	237	11.96	79	1,982	120	117	50.63	49.37
7	15	2018	1	12	237	11.96	80	1,982	121	116	51.05	48.95
8	17	2018	6	15	237	11.96	81	1,982	128	109	54.01	45.99
6	17	2018	1	12	236	11.91	82	1,982	97	139	41.10	58.90
6	29	2018	6	17	236	11.91	83	1,982	140	96	59.32	40.68
7	27	2018	6	17	236	11.91	84	1,982	134	102	56.78	43.22
9	14	2018	6	15	236	11.91	85	1,982	129	107	54.66	45.34
5	4	2018	6	15	235	11.86	86	1,982	143	92	60.85	39.15
6	15	2018	6	15	235	11.86	87	1,982	127	108	54.04	45.96
8	15	2018	4	11	235	11.86	88	1,982	124	111	52.77	47.23
9	28	2018	6	16	235	11.86	89	1,982	123	112	52.34	47.66
10	20	2018	7	12	235	11.86	90	1,982	115	120	48.94	51.06
9	16	2018	1	14	234	11.81	91	1,982	104	130	44.44	55.56
2	16	2018	6	16	233	11.76	92	1,982	101	132	43.35	56.65
6	24	2018	1	14	233	11.76	93	1,982	109	124	46.78	53.22
10	12	2018	6	13	233	11.76	94	1,982	132	101	56.65	43.35
10	21	2018	1	15	233	11.76	95	1,982	91	142	39.06	60.94
11	23	2018	6	13	233	11.76	96	1,982	149	84	63.95	36.05
7	22	2018	1	17	232	11.71	97	1,982	101	131	43.53	56.47
8	5	2018	1	13	232	11.71	98	1,982	93	139	40.09	59.91
9	7	2018	6	17	232	11.71	99	1,982	125	107	53.88	46.12
10	20	2018	7	10	232	11.71	100	1,982	148	84	63.79	36.21
5	11	2018	6	17	231	11.65	101	1,982	120	111	51.95	48.05
7	20	2018	6	15	231	11.65	102	1,982	128	103	55.41	44.59
5	4	2018	6	16	230	11.60	103	1,982	119	111	51.74	48.26
6	22	2018	6	17	230	11.60	104	1,982	125	105	54.35	45.65
6	24	2018	1	17	230	11.60	105	1,982	90	140	39.13	60.87
9	14	2018	6	18	230	11.60	106	1,982	119	111	51.74	48.26
9	15	2018	7	11	230	11.60	107	1,982	127	103	55.22	44.78
11	25	2018	1	13	230	11.60	108	1,982	94	136	40.87	59.13
8	17	2018	6	11	229	11.55	109	1,982	121	108	52.84	47.16
9	16	2018	1	13	229	11.55	110	1,982	103	126	44.98	55.02
6	17	2018	1	14	228	11.50	111	1,982	122	106	53.51	46.49
6	22	2018	6	16	228	11.50	112	1,982	124	104	54.39	45.61
7	20	2018	6	16	228	11.50	113	1,982	115	113	50.44	49.56
8	4	2018	7	11	228	11.50	114	1,982	106	122	46.49	53.51
8	10	2018	6	11	228	11.50	115	1,982	131	97	57.46	42.54

MO	DY	YR	DAY OF WK	HR	HR VOL	PERCENT OF AADT	HOUR NUMBER	AADT	EAST VOLUME	WEST VOLUME	PERCENT EAST IS OF TOTAL VOLUME	PERCENT WEST IS OF TOTAL VOLUME
6	1	2018	6	17	227	11.45	116	1,982	110	117	48.46	51.54
6	8	2018	6	16	227	11.45	117	1,982	127	100	55.95	44.05
6	17	2018	1	18	227	11.45	118	1,982	130	97	57.27	42.73
7	20	2018	6	12	227	11.45	119	1,982	113	114	49.78	50.22
7	22	2018	1	14	227	11.45	120	1,982	99	128	43.61	56.39
8	3	2018	6	16	227	11.45	121	1,982	130	97	57.27	42.73
8	10	2018	6	17	227	11.45	122	1,982	121	106	53.30	46.70
8	12	2018	1	14	227	11.45	123	1,982	96	131	42.29	57.71
9	14	2018	6	14	227	11.45	124	1,982	112	115	49.34	50.66
9	14	2018	6	16	227	11.45	125	1,982	122	105	53.74	46.26
6	22	2018	6	15	226	11.40	126	1,982	120	106	53.10	46.90
7	27	2018	6	16	226	11.40	127	1,982	130	96	57.52	42.48
8	12	2018	1	13	226	11.40	128	1,982	107	119	47.35	52.65
8	19	2018	1	15	226	11.40	129	1,982	104	122	46.02	53.98
9	30	2018	1	13	226	11.40	130	1,982	99	127	43.81	56.19
10	21	2018	1	16	226	11.40	131	1,982	104	122	46.02	53.98
11	24	2018	7	12	226	11.40	132	1,982	76	150	33.63	66.37
6	3	2018	1	16	225	11.35	133	1,982	114	111	50.67	49.33
6	29	2018	6	12	225	11.35	134	1,982	120	105	53.33	46.67
8	26	2018	1	13	225	11.35	135	1,982	107	118	47.56	52.44
9	23	2018	1	15	225	11.35	136	1,982	94	131	41.78	58.22
10	5	2018	6	17	225	11.35	137	1,982	101	124	44.89	55.11
10	12	2018	6	17	225	11.35	138	1,982	122	103	54.22	45.78
4	20	2018	6	17	224	11.30	139	1,982	123	101	54.91	45.09
5	6	2018	1	12	224	11.30	140	1,982	96	128	42.86	57.14
6	15	2018	6	13	224	11.30	141	1,982	124	100	55.36	44.64
7	20	2018	6	13	224	11.30	142	1,982	126	98	56.25	43.75
7	26	2018	5	14	224	11.30	143	1,982	106	118	47.32	52.68
8	3	2018	6	15	224	11.30	144	1,982	122	102	54.46	45.54
8	12	2018	1	16	224	11.30	145	1,982	106	118	47.32	52.68
9	15	2018	7	14	224	11.30	146	1,982	149	75	66.52	33.48
10	5	2018	6	14	224	11.30	147	1,982	119	105	53.13	46.88
11	23	2018	6	12	224	11.30	148	1,982	138	86	61.61	38.39
8	5	2018	1	15	223	11.25	149	1,982	116	107	52.02	47.98
8	16	2018	5	14	223	11.25	150	1,982	120	103	53.81	46.19
9	21	2018	6	15	223	11.25	151	1,982	111	112	49.78	50.22
12	26	2018	4	12	223	11.25	152	1,982	102	121	45.74	54.26
6	3	2018	1	15	222	11.20	153	1,982	97	125	43.69	56.31
9	15	2018	7	12	222	11.20	154	1,982	117	105	52.70	47.30
5	18	2018	6	17	221	11.15	155	1,982	123	98	55.66	44.34
6	9	2018	7	12	221	11.15	156	1,982	95	126	42.99	57.01
7	13	2018	6	16	221	11.15	157	1,982	105	116	47.51	52.49
8	3	2018	6	12	221	11.15	158	1,982	115	106	52.04	47.96
8	17	2018	6	16	221	11.15	159	1,982	98	123	44.34	55.66
8	18	2018	7	14	221	11.15	160	1,982	89	132	40.27	59.73
9	29	2018	7	11	221	11.15	161	1,982	138	83	62.44	37.56
9	29	2018	7	12	221	11.15	162	1,982	113	108	51.13	48.87
9	30	2018	1	17	221	11.15	163	1,982	110	111	49.77	50.23
11	24	2018	7	11	221	11.15	164	1,982	88	133	39.82	60.18
4	22	2018	1	17	220	11.10	165	1,982	115	105	52.27	47.73

MO	DY	YR	DAY OF WK	HR	HR VOL	PERCENT OF AADT	HOUR NUMBER	AADT	EAST VOLUME	WEST VOLUME	PERCENT IS OF TOTAL VOLUME EAST	PERCENT IS OF TOTAL VOLUME WEST
5	13	2018	1	13	220	11.10	166	1,982	79	141	35.91	64.09
5	25	2018	6	11	220	11.10	167	1,982	121	99	55.00	45.00
6	16	2018	7	12	220	11.10	168	1,982	87	133	39.55	60.45
7	1	2018	1	12	220	11.10	169	1,982	90	130	40.91	59.09
7	7	2018	7	15	220	11.10	170	1,982	96	124	43.64	56.36
8	3	2018	6	11	220	11.10	171	1,982	110	110	50.00	50.00
8	19	2018	1	14	220	11.10	172	1,982	83	137	37.73	62.27
9	7	2018	6	18	220	11.10	173	1,982	100	120	45.45	54.55
4	6	2018	6	15	219	11.05	174	1,982	109	110	49.77	50.23
4	13	2018	6	17	219	11.05	175	1,982	113	106	51.60	48.40
4	27	2018	6	16	219	11.05	176	1,982	122	97	55.71	44.29
6	22	2018	6	14	219	11.05	177	1,982	123	96	56.16	43.84
7	1	2018	1	14	219	11.05	178	1,982	88	131	40.18	59.82
7	8	2018	1	14	219	11.05	179	1,982	92	127	42.01	57.99
7	27	2018	6	15	219	11.05	180	1,982	117	102	53.42	46.58
9	14	2018	6	12	219	11.05	181	1,982	111	108	50.68	49.32
9	16	2018	1	15	219	11.05	182	1,982	101	118	46.12	53.88
10	14	2018	1	14	219	11.05	183	1,982	94	125	42.92	57.08
3	25	2018	1	17	218	11.00	184	1,982	123	95	56.42	43.58
4	20	2018	6	16	218	11.00	185	1,982	129	89	59.17	40.83
6	22	2018	6	11	218	11.00	186	1,982	112	106	51.38	48.62
7	1	2018	1	15	218	11.00	187	1,982	112	106	51.38	48.62
8	3	2018	6	17	218	11.00	188	1,982	125	93	57.34	42.66
8	5	2018	1	14	218	11.00	189	1,982	90	128	41.28	58.72
8	16	2018	5	17	218	11.00	190	1,982	114	104	52.29	47.71
9	30	2018	1	12	218	11.00	191	1,982	97	121	44.50	55.50
9	30	2018	1	15	218	11.00	192	1,982	104	114	47.71	52.29
6	10	2018	1	12	217	10.95	193	1,982	109	108	50.23	49.77
6	29	2018	6	14	217	10.95	194	1,982	116	101	53.46	46.54
7	6	2018	6	14	217	10.95	195	1,982	121	96	55.76	44.24
7	6	2018	6	17	217	10.95	196	1,982	112	105	51.61	48.39
7	8	2018	1	17	217	10.95	197	1,982	103	114	47.47	52.53
7	22	2018	1	12	217	10.95	198	1,982	93	124	42.86	57.14
9	9	2018	1	11	217	10.95	199	1,982	91	126	41.94	58.06
10	14	2018	1	15	217	10.95	200	1,982	108	109	49.77	50.23

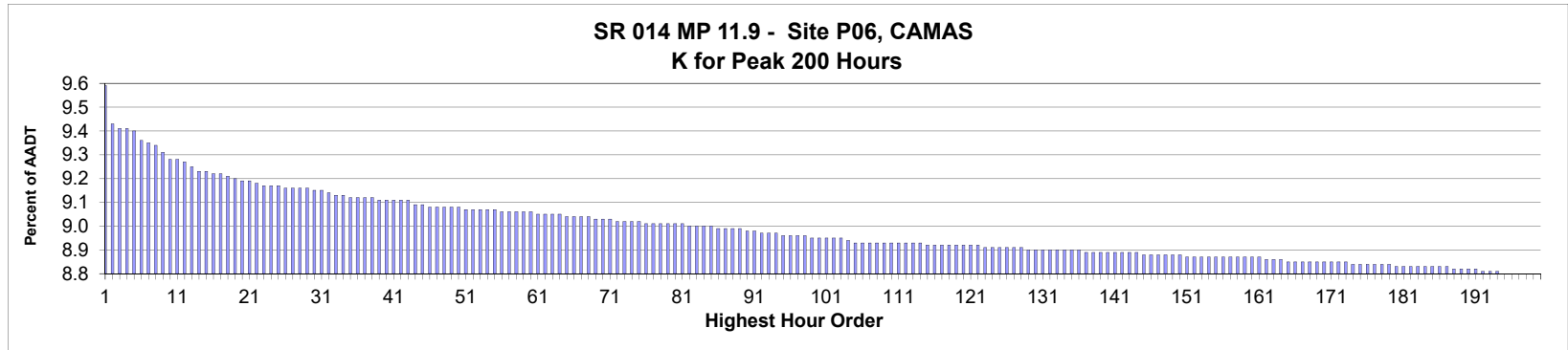

AADT= 45,862 K 30 FACTOR= 9.15 K 100 FACTOR= 8.95 K 200 FACTOR= 8.80 D 30 FACTOR= 53.76

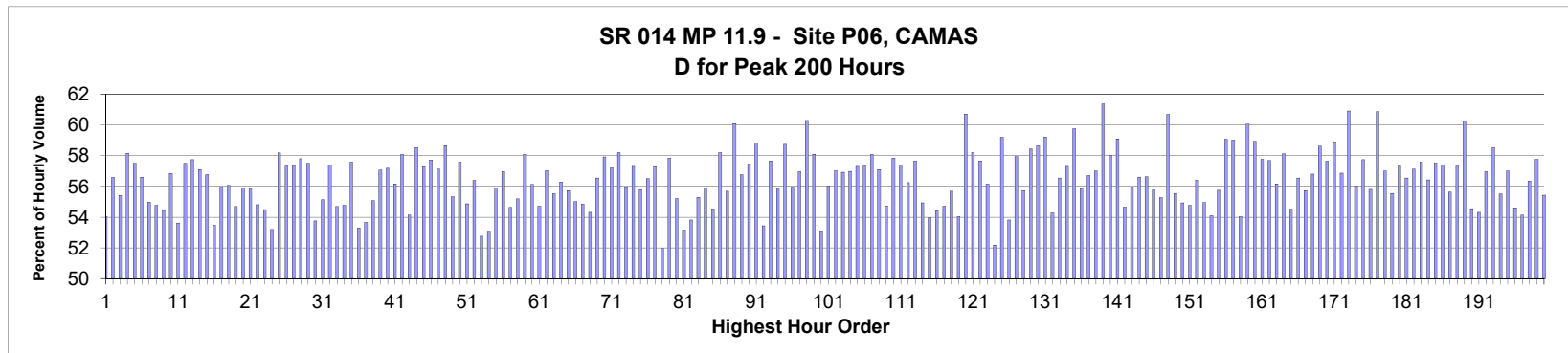

MO	DY	YR	DAY OF WK	HR	HR VOL	PERCENT OF AADT	HOUR NUMBER	AADT	EAST VOLUME	WEST VOLUME	PERCENT EAST IS OF TOTAL VOLUME	PERCENT WEST IS OF TOTAL VOLUME
6	1	2018	6	17	4,396	9.59	1	45,862	2,375	2,021	54.03	45.97
6	22	2018	6	18	4,325	9.43	2	45,862	2,447	1,878	56.58	43.42
6	15	2018	6	17	4,317	9.41	3	45,862	2,392	1,925	55.41	44.59
9	20	2018	5	17	4,317	9.41	4	45,862	2,511	1,806	58.17	41.83
6	6	2018	4	18	4,311	9.40	5	45,862	2,479	1,832	57.50	42.50
10	4	2018	5	17	4,293	9.36	6	45,862	2,430	1,863	56.60	43.40
10	11	2018	5	17	4,286	9.35	7	45,862	2,356	1,930	54.97	45.03
9	14	2018	6	17	4,285	9.34	8	45,862	2,347	1,938	54.77	45.23
6	14	2018	5	17	4,270	9.31	9	45,862	2,324	1,946	54.43	45.57
6	7	2018	5	17	4,257	9.28	10	45,862	2,420	1,837	56.85	43.15
6	1	2018	6	16	4,256	9.28	11	45,862	2,282	1,974	53.62	46.38
6	22	2018	6	17	4,253	9.27	12	45,862	2,446	1,807	57.51	42.49
10	3	2018	4	17	4,240	9.25	13	45,862	2,448	1,792	57.74	42.26
9	5	2018	4	18	4,233	9.23	14	45,862	2,417	1,816	57.10	42.90
6	1	2018	6	18	4,231	9.23	15	45,862	2,402	1,829	56.77	43.23

MO	DY	YR	DAY OF WK	HR	HR VOL	PERCENT OF AADT	HOUR NUMBER	AADT	EAST VOLUME	WEST VOLUME	PERCENT IS OF TOTAL VOLUME	PERCENT WEST IS OF TOTAL VOLUME
6	8	2018	6	17	4,228	9.22	16	45,862	2,261	1,967	53.48	46.52
9	27	2018	5	17	4,227	9.22	17	45,862	2,365	1,862	55.95	44.05
6	12	2018	3	17	4,223	9.21	18	45,862	2,368	1,855	56.07	43.93
4	20	2018	6	16	4,220	9.20	19	45,862	2,308	1,912	54.69	45.31
12	13	2018	5	17	4,215	9.19	20	45,862	2,356	1,859	55.90	44.10
4	26	2018	5	17	4,214	9.19	21	45,862	2,353	1,861	55.84	44.16
10	24	2018	4	17	4,211	9.18	22	45,862	2,308	1,903	54.81	45.19
5	4	2018	6	17	4,206	9.17	23	45,862	2,292	1,914	54.49	45.51
6	15	2018	6	16	4,206	9.17	24	45,862	2,238	1,968	53.21	46.79
10	18	2018	5	17	4,206	9.17	25	45,862	2,447	1,759	58.18	41.82
5	3	2018	5	17	4,201	9.16	26	45,862	2,408	1,793	57.32	42.68
10	3	2018	4	18	4,201	9.16	27	45,862	2,410	1,791	57.37	42.63
9	7	2018	6	18	4,200	9.16	28	45,862	2,428	1,772	57.81	42.19
9	27	2018	5	18	4,200	9.16	29	45,862	2,415	1,785	57.50	42.50
12	21	2018	6	17	4,198	9.15	30	45,862	2,257	1,941	53.76	46.24
10	19	2018	6	17	4,195	9.15	31	45,862	2,313	1,882	55.14	44.86
5	3	2018	5	18	4,194	9.14	32	45,862	2,407	1,787	57.39	42.61
9	7	2018	6	16	4,188	9.13	33	45,862	2,291	1,897	54.70	45.30
11	8	2018	5	17	4,186	9.13	34	45,862	2,293	1,893	54.78	45.22
5	17	2018	5	17	4,182	9.12	35	45,862	2,408	1,774	57.58	42.42
7	27	2018	6	16	4,182	9.12	36	45,862	2,229	1,953	53.30	46.70
5	11	2018	6	16	4,181	9.12	37	45,862	2,243	1,938	53.65	46.35
9	21	2018	6	17	4,181	9.12	38	45,862	2,303	1,878	55.08	44.92
5	23	2018	4	17	4,178	9.11	39	45,862	2,384	1,794	57.06	42.94
9	26	2018	4	17	4,178	9.11	40	45,862	2,389	1,789	57.18	42.82
12	20	2018	5	17	4,177	9.11	41	45,862	2,346	1,831	56.16	43.84
6	19	2018	3	18	4,176	9.11	42	45,862	2,426	1,750	58.09	41.91
7	27	2018	6	17	4,176	9.11	43	45,862	2,261	1,915	54.14	45.86
4	9	2018	2	17	4,171	9.09	44	45,862	2,441	1,730	58.52	41.48
5	31	2018	5	17	4,168	9.09	45	45,862	2,388	1,780	57.29	42.71
5	2	2018	4	17	4,166	9.08	46	45,862	2,405	1,761	57.73	42.27
9	5	2018	4	17	4,164	9.08	47	45,862	2,379	1,785	57.13	42.87
6	14	2018	5	18	4,163	9.08	48	45,862	2,442	1,721	58.66	41.34
8	24	2018	6	17	4,163	9.08	49	45,862	2,304	1,859	55.34	44.66
5	30	2018	4	17	4,162	9.08	50	45,862	2,397	1,765	57.59	42.41
5	11	2018	6	17	4,161	9.07	51	45,862	2,283	1,878	54.87	45.13
9	13	2018	5	17	4,161	9.07	52	45,862	2,346	1,815	56.38	43.62
5	18	2018	6	16	4,160	9.07	53	45,862	2,195	1,965	52.76	47.24
9	7	2018	6	17	4,159	9.07	54	45,862	2,208	1,951	53.09	46.91
10	10	2018	4	17	4,159	9.07	55	45,862	2,325	1,834	55.90	44.10
5	9	2018	4	17	4,157	9.06	56	45,862	2,368	1,789	56.96	43.04
5	18	2018	6	17	4,155	9.06	57	45,862	2,270	1,885	54.63	45.37
10	12	2018	6	17	4,155	9.06	58	45,862	2,293	1,862	55.19	44.81
6	7	2018	5	18	4,153	9.06	59	45,862	2,413	1,740	58.10	41.90
9	18	2018	3	17	4,153	9.06	60	45,862	2,331	1,822	56.13	43.87
6	20	2018	4	17	4,152	9.05	61	45,862	2,272	1,880	54.72	45.28
6	27	2018	4	18	4,151	9.05	62	45,862	2,367	1,784	57.02	42.98
6	15	2018	6	18	4,150	9.05	63	45,862	2,305	1,845	55.54	44.46
12	7	2018	6	17	4,150	9.05	64	45,862	2,336	1,814	56.29	43.71
7	12	2018	5	17	4,148	9.04	65	45,862	2,312	1,836	55.74	44.26

MO	DY	YR	DAY OF WK	HR	HR VOL	PERCENT OF AADT	HOUR NUMBER	AADT	EAST VOLUME	WEST VOLUME	PERCENT IS OF TOTAL VOLUME	PERCENT WEST IS OF TOTAL VOLUME
10	17	2018	4	17	4,146	9.04	66	45,862	2,281	1,865	55.02	44.98
11	7	2018	4	17	4,146	9.04	67	45,862	2,274	1,872	54.85	45.15
6	8	2018	6	16	4,145	9.04	68	45,862	2,251	1,894	54.31	45.69
6	11	2018	2	17	4,143	9.03	69	45,862	2,343	1,800	56.55	43.45
10	4	2018	5	18	4,143	9.03	70	45,862	2,400	1,743	57.93	42.07
3	29	2018	5	18	4,141	9.03	71	45,862	2,369	1,772	57.21	42.79
6	5	2018	3	18	4,139	9.02	72	45,862	2,409	1,730	58.20	41.80
7	31	2018	3	17	4,138	9.02	73	45,862	2,316	1,822	55.97	44.03
10	11	2018	5	18	4,138	9.02	74	45,862	2,371	1,767	57.30	42.70
6	19	2018	3	17	4,135	9.02	75	45,862	2,307	1,828	55.79	44.21
6	21	2018	5	18	4,133	9.01	76	45,862	2,335	1,798	56.50	43.50
10	2	2018	3	17	4,133	9.01	77	45,862	2,368	1,765	57.29	42.71
12	21	2018	6	16	4,133	9.01	78	45,862	2,148	1,985	51.97	48.03
10	30	2018	3	18	4,132	9.01	79	45,862	2,390	1,742	57.84	42.16
8	8	2018	4	17	4,131	9.01	80	45,862	2,281	1,850	55.22	44.78
9	14	2018	6	16	4,131	9.01	81	45,862	2,196	1,935	53.16	46.84
5	3	2018	5	16	4,129	9.00	82	45,862	2,222	1,907	53.81	46.19
6	26	2018	3	17	4,129	9.00	83	45,862	2,283	1,846	55.29	44.71
8	24	2018	6	18	4,129	9.00	84	45,862	2,309	1,820	55.92	44.08
12	7	2018	6	16	4,126	9.00	85	45,862	2,250	1,876	54.53	45.47
10	9	2018	3	17	4,125	8.99	86	45,862	2,401	1,724	58.21	41.79
7	26	2018	5	18	4,123	8.99	87	45,862	2,296	1,827	55.69	44.31
5	2	2018	4	18	4,122	8.99	88	45,862	2,477	1,645	60.09	39.91
6	5	2018	3	17	4,122	8.99	89	45,862	2,340	1,782	56.77	43.23
3	20	2018	3	18	4,119	8.98	90	45,862	2,366	1,753	57.44	42.56
5	17	2018	5	18	4,119	8.98	91	45,862	2,423	1,696	58.82	41.18
5	4	2018	6	16	4,115	8.97	92	45,862	2,199	1,916	53.44	46.56
5	1	2018	3	17	4,114	8.97	93	45,862	2,372	1,742	57.66	42.34
6	21	2018	5	17	4,112	8.97	94	45,862	2,296	1,816	55.84	44.16
5	10	2018	5	18	4,111	8.96	95	45,862	2,415	1,696	58.74	41.26
11	9	2018	6	17	4,110	8.96	96	45,862	2,300	1,810	55.96	44.04
5	16	2018	4	17	4,108	8.96	97	45,862	2,340	1,768	56.96	43.04
5	16	2018	4	18	4,108	8.96	98	45,862	2,477	1,631	60.30	39.70
6	12	2018	3	18	4,106	8.95	99	45,862	2,386	1,720	58.11	41.89
6	12	2018	3	16	4,105	8.95	100	45,862	2,180	1,925	53.11	46.89
10	16	2018	3	17	4,105	8.95	101	45,862	2,300	1,805	56.03	43.97
2	7	2018	4	17	4,104	8.95	102	45,862	2,340	1,764	57.02	42.98
9	21	2018	6	18	4,103	8.95	103	45,862	2,336	1,767	56.93	43.07
4	26	2018	5	18	4,099	8.94	104	45,862	2,336	1,763	56.99	43.01
10	30	2018	3	17	4,097	8.93	105	45,862	2,348	1,749	57.31	42.69
8	23	2018	5	17	4,096	8.93	106	45,862	2,348	1,748	57.32	42.68
9	26	2018	4	18	4,096	8.93	107	45,862	2,379	1,717	58.08	41.92
11	2	2018	6	17	4,096	8.93	108	45,862	2,339	1,757	57.10	42.90
3	30	2018	6	17	4,095	8.93	109	45,862	2,241	1,854	54.73	45.27
8	22	2018	4	18	4,095	8.93	110	45,862	2,369	1,726	57.85	42.15
10	19	2018	6	18	4,095	8.93	111	45,862	2,350	1,745	57.39	42.61
10	24	2018	4	18	4,095	8.93	112	45,862	2,303	1,792	56.24	43.76
3	15	2018	5	18	4,094	8.93	113	45,862	2,360	1,734	57.65	42.35
11	16	2018	6	17	4,094	8.93	114	45,862	2,249	1,845	54.93	45.07
4	20	2018	6	17	4,092	8.92	115	45,862	2,208	1,884	53.96	46.04

MO	DY	YR	DAY OF WK	HR	HR VOL	PERCENT OF AADT	HOUR NUMBER	AADT	EAST VOLUME	WEST VOLUME	PERCENT IS OF TOTAL VOLUME	PERCENT WEST IS OF TOTAL VOLUME
9	21	2018	6	16	4,092	8.92	116	45,862	2,227	1,865	54.42	45.58
4	25	2018	4	16	4,091	8.92	117	45,862	2,238	1,853	54.71	45.29
3	9	2018	6	17	4,090	8.92	118	45,862	2,278	1,812	55.70	44.30
5	25	2018	6	16	4,090	8.92	119	45,862	2,210	1,880	54.03	45.97
5	1	2018	3	18	4,089	8.92	120	45,862	2,483	1,606	60.72	39.28
5	24	2018	5	18	4,089	8.92	121	45,862	2,380	1,709	58.20	41.80
10	10	2018	4	18	4,089	8.92	122	45,862	2,358	1,731	57.67	42.33
3	20	2018	3	17	4,088	8.91	123	45,862	2,295	1,793	56.14	43.86
4	26	2018	5	16	4,088	8.91	124	45,862	2,133	1,955	52.18	47.82
5	7	2018	2	18	4,088	8.91	125	45,862	2,420	1,668	59.20	40.80
6	6	2018	4	16	4,088	8.91	126	45,862	2,200	1,888	53.82	46.18
4	23	2018	2	17	4,087	8.91	127	45,862	2,368	1,719	57.94	42.06
9	4	2018	3	17	4,086	8.91	128	45,862	2,277	1,809	55.73	44.27
2	7	2018	4	18	4,084	8.90	129	45,862	2,387	1,697	58.45	41.55
4	19	2018	5	18	4,084	8.90	130	45,862	2,395	1,689	58.64	41.36
5	14	2018	2	18	4,083	8.90	131	45,862	2,418	1,665	59.22	40.78
6	14	2018	5	16	4,083	8.90	132	45,862	2,216	1,867	54.27	45.73
3	6	2018	3	17	4,081	8.90	133	45,862	2,308	1,773	56.55	43.45
6	6	2018	4	17	4,081	8.90	134	45,862	2,339	1,742	57.31	42.69
6	13	2018	4	18	4,080	8.90	135	45,862	2,438	1,642	59.75	40.25
7	31	2018	3	18	4,080	8.90	136	45,862	2,280	1,800	55.88	44.12
9	25	2018	3	17	4,079	8.89	137	45,862	2,313	1,766	56.71	43.29
9	19	2018	4	18	4,078	8.89	138	45,862	2,325	1,753	57.01	42.99
4	18	2018	4	18	4,077	8.89	139	45,862	2,502	1,575	61.37	38.63
8	8	2018	4	18	4,077	8.89	140	45,862	2,366	1,711	58.03	41.97
9	24	2018	2	18	4,077	8.89	141	45,862	2,409	1,668	59.09	40.91
9	28	2018	6	17	4,077	8.89	142	45,862	2,228	1,849	54.65	45.35
9	19	2018	4	17	4,076	8.89	143	45,862	2,281	1,795	55.96	44.04
6	29	2018	6	17	4,075	8.89	144	45,862	2,307	1,768	56.61	43.39
11	19	2018	2	17	4,073	8.88	145	45,862	2,306	1,767	56.62	43.38
4	19	2018	5	17	4,072	8.88	146	45,862	2,271	1,801	55.77	44.23
6	22	2018	6	16	4,072	8.88	147	45,862	2,251	1,821	55.28	44.72
5	9	2018	4	18	4,071	8.88	148	45,862	2,471	1,600	60.70	39.30
8	7	2018	3	17	4,071	8.88	149	45,862	2,262	1,809	55.56	44.44
9	27	2018	5	16	4,071	8.88	150	45,862	2,236	1,835	54.93	45.07
1	19	2018	6	17	4,070	8.87	151	45,862	2,229	1,841	54.77	45.23
6	4	2018	2	17	4,070	8.87	152	45,862	2,296	1,774	56.41	43.59
12	14	2018	6	16	4,070	8.87	153	45,862	2,237	1,833	54.96	45.04
3	30	2018	6	16	4,069	8.87	154	45,862	2,201	1,868	54.09	45.91
7	25	2018	4	17	4,069	8.87	155	45,862	2,269	1,800	55.76	44.24
5	29	2018	3	18	4,068	8.87	156	45,862	2,403	1,665	59.07	40.93
7	11	2018	4	18	4,068	8.87	157	45,862	2,401	1,667	59.02	40.98
9	4	2018	3	16	4,068	8.87	158	45,862	2,198	1,870	54.03	45.97
9	11	2018	3	17	4,068	8.87	159	45,862	2,443	1,625	60.05	39.95
9	13	2018	5	18	4,066	8.87	160	45,862	2,396	1,670	58.93	41.07
10	18	2018	5	18	4,066	8.87	161	45,862	2,349	1,717	57.77	42.23
9	25	2018	3	18	4,065	8.86	162	45,862	2,345	1,720	57.69	42.31
8	1	2018	4	17	4,063	8.86	163	45,862	2,282	1,781	56.17	43.83
4	25	2018	4	17	4,062	8.86	164	45,862	2,361	1,701	58.12	41.88
10	19	2018	6	16	4,061	8.85	165	45,862	2,214	1,847	54.52	45.48

MO	DY	YR	DAY OF WK	HR	HR VOL	PERCENT OF AADT	HOUR NUMBER	AADT	EAST VOLUME	WEST VOLUME	PERCENT IS OF TOTAL VOLUME	PERCENT WEST IS OF TOTAL VOLUME
12	12	2018	4	17	4,061	8.85	166	45,862	2,296	1,765	56.54	43.46
2	2	2018	6	17	4,060	8.85	167	45,862	2,263	1,797	55.74	44.26
4	18	2018	4	17	4,060	8.85	168	45,862	2,306	1,754	56.80	43.20
5	30	2018	4	18	4,060	8.85	169	45,862	2,380	1,680	58.62	41.38
5	22	2018	3	17	4,059	8.85	170	45,862	2,340	1,719	57.65	42.35
4	25	2018	4	18	4,057	8.85	171	45,862	2,389	1,668	58.89	41.11
7	25	2018	4	18	4,057	8.85	172	45,862	2,307	1,750	56.86	43.14
12	7	2018	6	18	4,057	8.85	173	45,862	2,471	1,586	60.91	39.09
5	15	2018	3	17	4,056	8.84	174	45,862	2,272	1,784	56.02	43.98
9	6	2018	5	18	4,056	8.84	175	45,862	2,342	1,714	57.74	42.26
4	13	2018	6	17	4,055	8.84	176	45,862	2,263	1,792	55.81	44.19
5	15	2018	3	18	4,054	8.84	177	45,862	2,468	1,586	60.88	39.12
11	15	2018	5	18	4,054	8.84	178	45,862	2,311	1,743	57.01	42.99
8	29	2018	4	17	4,052	8.84	179	45,862	2,251	1,801	55.55	44.45
3	6	2018	3	18	4,051	8.83	180	45,862	2,322	1,729	57.32	42.68
6	13	2018	4	17	4,051	8.83	181	45,862	2,291	1,760	56.55	43.45
7	18	2018	4	17	4,051	8.83	182	45,862	2,314	1,737	57.12	42.88
9	20	2018	5	18	4,051	8.83	183	45,862	2,333	1,718	57.59	42.41
12	4	2018	3	17	4,051	8.83	184	45,862	2,286	1,765	56.43	43.57
3	15	2018	5	17	4,050	8.83	185	45,862	2,330	1,720	57.53	42.47
4	17	2018	3	17	4,050	8.83	186	45,862	2,324	1,726	57.38	42.62
6	18	2018	2	17	4,049	8.83	187	45,862	2,253	1,796	55.64	44.36
8	15	2018	4	17	4,047	8.82	188	45,862	2,320	1,727	57.33	42.67
4	24	2018	3	18	4,046	8.82	189	45,862	2,439	1,607	60.28	39.72
8	9	2018	5	18	4,045	8.82	190	45,862	2,207	1,838	54.56	45.44
12	5	2018	4	17	4,043	8.82	191	45,862	2,196	1,847	54.32	45.68
4	24	2018	3	17	4,041	8.81	192	45,862	2,302	1,739	56.97	43.03
5	14	2018	2	17	4,041	8.81	193	45,862	2,365	1,676	58.53	41.47
8	22	2018	4	17	4,040	8.81	194	45,862	2,243	1,797	55.52	44.48
6	20	2018	4	18	4,038	8.80	195	45,862	2,302	1,736	57.01	42.99
1	12	2018	6	16	4,036	8.80	196	45,862	2,204	1,832	54.61	45.39
6	7	2018	5	16	4,036	8.80	197	45,862	2,185	1,851	54.14	45.86
3	29	2018	5	17	4,034	8.80	198	45,862	2,273	1,761	56.35	43.65
6	18	2018	2	18	4,034	8.80	199	45,862	2,330	1,704	57.76	42.24
9	6	2018	5	17	4,034	8.80	200	45,862	2,236	1,798	55.43	44.57

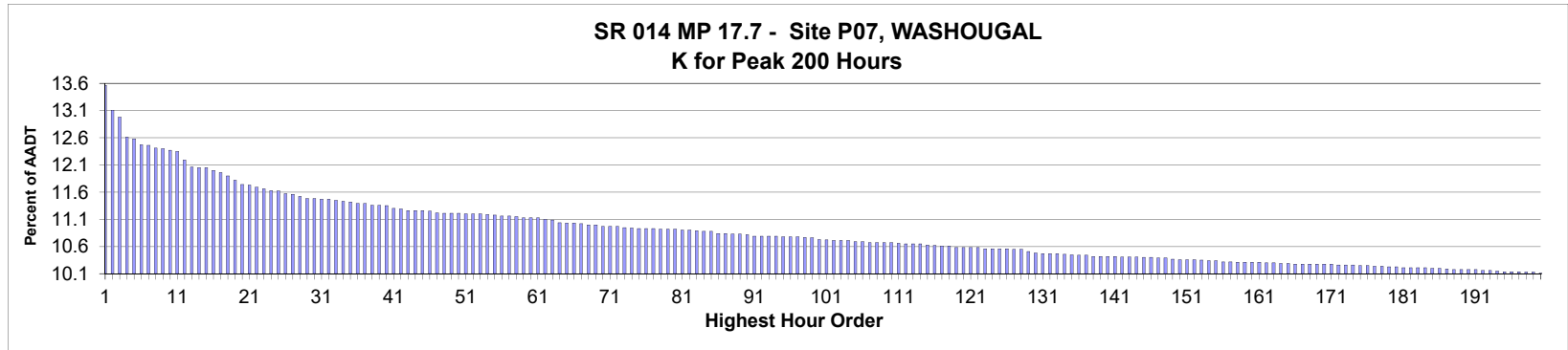

AADT= 8,107 K 30 FACTOR= 11.48 K 100 FACTOR= 10.73 K 200 FACTOR= 10.11 D 30 FACTOR= 66.27

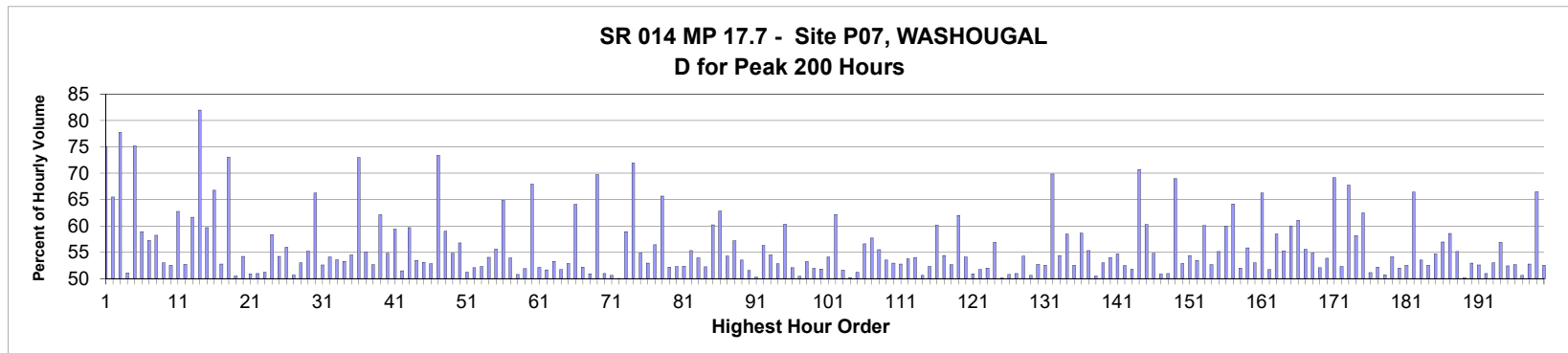

MO	DY	YR	DAY OF WK	HR	HR VOL	PERCENT OF AADT	HOUR NUMBER	AADT	EAST VOLUME	WEST VOLUME	PERCENT EAST IS OF TOTAL VOLUME	PERCENT WEST IS OF TOTAL VOLUME
5	28	2018	2	16	1,099	13.56	1	8,107	275	824	25.02	74.98
5	28	2018	2	15	1,063	13.11	2	8,107	367	696	34.52	65.48
5	28	2018	2	17	1,052	12.98	3	8,107	234	818	22.24	77.76
9	7	2018	6	17	1,022	12.61	4	8,107	522	500	51.08	48.92
7	28	2018	7	18	1,020	12.58	5	8,107	253	767	24.80	75.20
7	20	2018	6	17	1,011	12.47	6	8,107	415	596	41.05	58.95
5	28	2018	2	13	1,010	12.46	7	8,107	432	578	42.77	57.23
9	27	2018	5	17	1,006	12.41	8	8,107	420	586	41.75	58.25
6	22	2018	6	16	1,005	12.40	9	8,107	533	472	53.03	46.97
8	17	2018	6	17	1,003	12.37	10	8,107	476	527	47.46	52.54
5	28	2018	2	14	1,001	12.35	11	8,107	373	628	37.26	62.74
10	12	2018	6	16	988	12.19	12	8,107	467	521	47.27	52.73
6	24	2018	1	16	978	12.06	13	8,107	375	603	38.34	61.66
5	28	2018	2	18	977	12.05	14	8,107	176	801	18.01	81.99
6	17	2018	1	15	977	12.05	15	8,107	394	583	40.33	59.67

MO	DY	YR	DAY OF WK	HR	HR VOL	PERCENT OF AADT	HOUR NUMBER	AADT	EAST VOLUME	WEST VOLUME	PERCENT IS OF TOTAL VOLUME	PERCENT WEST IS OF TOTAL VOLUME
9	3	2018	2	16	973	12.00	16	8,107	323	650	33.20	66.80
5	28	2018	2	12	970	11.96	17	8,107	458	512	47.22	52.78
6	17	2018	1	17	965	11.90	18	8,107	260	705	26.94	73.06
9	7	2018	6	16	958	11.82	19	8,107	484	474	50.52	49.48
9	19	2018	4	16	952	11.74	20	8,107	516	436	54.20	45.80
6	8	2018	6	16	951	11.73	21	8,107	467	484	49.11	50.89
6	8	2018	6	17	948	11.69	22	8,107	465	483	49.05	50.95
6	2	2018	7	14	945	11.66	23	8,107	461	484	48.78	51.22
6	24	2018	1	15	943	11.63	24	8,107	393	550	41.68	58.32
10	12	2018	6	17	942	11.62	25	8,107	431	511	45.75	54.25
6	8	2018	6	15	938	11.57	26	8,107	525	413	55.97	44.03
5	13	2018	1	14	937	11.56	27	8,107	462	475	49.31	50.69
5	27	2018	1	14	934	11.52	28	8,107	495	439	53.00	47.00
6	17	2018	1	14	931	11.48	29	8,107	417	514	44.79	55.21
6	17	2018	1	16	931	11.48	30	8,107	314	617	33.73	66.27
5	25	2018	6	17	930	11.47	31	8,107	489	441	52.58	47.42
5	27	2018	1	15	930	11.47	32	8,107	427	503	45.91	54.09
6	29	2018	6	17	928	11.45	33	8,107	431	497	46.44	53.56
10	19	2018	6	17	927	11.43	34	8,107	433	494	46.71	53.29
8	17	2018	6	16	926	11.42	35	8,107	421	505	45.46	54.54
4	22	2018	1	17	923	11.39	36	8,107	249	674	26.98	73.02
6	24	2018	1	14	923	11.39	37	8,107	415	508	44.96	55.04
5	13	2018	1	13	921	11.36	38	8,107	485	436	52.66	47.34
9	3	2018	2	15	921	11.36	39	8,107	349	572	37.89	62.11
6	2	2018	7	13	920	11.35	40	8,107	504	416	54.78	45.22
5	13	2018	1	15	916	11.30	41	8,107	372	544	40.61	59.39
6	17	2018	1	13	915	11.29	42	8,107	471	444	51.48	48.52
5	12	2018	7	16	913	11.26	43	8,107	368	545	40.31	59.69
6	15	2018	6	16	913	11.26	44	8,107	425	488	46.55	53.45
9	14	2018	6	17	913	11.26	45	8,107	428	485	46.88	53.12
6	23	2018	7	15	912	11.25	46	8,107	482	430	52.85	47.15
7	28	2018	7	19	910	11.22	47	8,107	242	668	26.59	73.41
4	22	2018	1	15	909	11.21	48	8,107	373	536	41.03	58.97
6	2	2018	7	15	909	11.21	49	8,107	411	498	45.21	54.79
9	3	2018	2	14	909	11.21	50	8,107	393	516	43.23	56.77
6	1	2018	6	17	908	11.20	51	8,107	443	465	48.79	51.21
6	24	2018	1	12	908	11.20	52	8,107	473	435	52.09	47.91
7	20	2018	6	16	908	11.20	53	8,107	433	475	47.69	52.31
9	28	2018	6	17	907	11.19	54	8,107	417	490	45.98	54.02
7	21	2018	7	14	906	11.18	55	8,107	504	402	55.63	44.37
5	13	2018	1	16	905	11.16	56	8,107	318	587	35.14	64.86
10	14	2018	1	14	905	11.16	57	8,107	417	488	46.08	53.92
9	20	2018	5	17	904	11.15	58	8,107	459	445	50.77	49.23
6	16	2018	7	14	902	11.13	59	8,107	434	468	48.12	51.88
8	19	2018	1	16	902	11.13	60	8,107	289	613	32.04	67.96
9	18	2018	3	16	902	11.13	61	8,107	432	470	47.89	52.11
9	7	2018	6	15	900	11.10	62	8,107	435	465	48.33	51.67
8	17	2018	6	18	899	11.09	63	8,107	420	479	46.72	53.28
6	22	2018	6	17	895	11.04	64	8,107	463	432	51.73	48.27
7	8	2018	1	13	894	11.03	65	8,107	421	473	47.09	52.91

MO	DY	YR	DAY OF WK	HR	HR VOL	PERCENT OF AADT	HOUR NUMBER	AADT	EAST VOLUME	WEST VOLUME	PERCENT IS OF TOTAL VOLUME	PERCENT WEST IS OF TOTAL VOLUME
10	14	2018	1	16	894	11.03	66	8,107	321	573	35.91	64.09
9	15	2018	7	14	893	11.02	67	8,107	466	427	52.18	47.82
6	24	2018	1	13	892	11.00	68	8,107	438	454	49.10	50.90
10	14	2018	1	17	892	11.00	69	8,107	270	622	30.27	69.73
9	3	2018	2	13	889	10.97	70	8,107	436	453	49.04	50.96
9	18	2018	3	17	889	10.97	71	8,107	450	439	50.62	49.38
9	19	2018	4	17	889	10.97	72	8,107	445	444	50.06	49.94
1	14	2018	1	15	888	10.95	73	8,107	365	523	41.10	58.90
5	27	2018	1	17	887	10.94	74	8,107	249	638	28.07	71.93
7	21	2018	7	15	886	10.93	75	8,107	486	400	54.85	45.15
9	7	2018	6	18	886	10.93	76	8,107	469	417	52.93	47.07
10	14	2018	1	15	886	10.93	77	8,107	386	500	43.57	56.43
5	27	2018	1	16	885	10.92	78	8,107	304	581	34.35	65.65
7	22	2018	1	14	885	10.92	79	8,107	423	462	47.80	52.20
9	20	2018	5	16	885	10.92	80	8,107	422	463	47.68	52.32
5	11	2018	6	17	884	10.90	81	8,107	421	463	47.62	52.38
8	18	2018	7	13	884	10.90	82	8,107	489	395	55.32	44.68
8	18	2018	7	15	883	10.89	83	8,107	476	407	53.91	46.09
6	29	2018	6	16	882	10.88	84	8,107	461	421	52.27	47.73
7	22	2018	1	15	882	10.88	85	8,107	351	531	39.80	60.20
4	22	2018	1	16	879	10.84	86	8,107	327	552	37.20	62.80
6	23	2018	7	14	879	10.84	87	8,107	477	402	54.27	45.73
6	2	2018	7	12	878	10.83	88	8,107	502	376	57.18	42.82
8	12	2018	1	14	878	10.83	89	8,107	408	470	46.47	53.53
5	12	2018	7	14	877	10.82	90	8,107	425	452	48.46	51.54
5	2	2018	4	17	875	10.79	91	8,107	435	440	49.71	50.29
6	2	2018	7	16	875	10.79	92	8,107	382	493	43.66	56.34
7	27	2018	6	16	875	10.79	93	8,107	398	477	45.49	54.51
9	27	2018	5	16	875	10.79	94	8,107	462	413	52.80	47.20
3	10	2018	7	16	874	10.78	95	8,107	347	527	39.70	60.30
8	18	2018	7	14	874	10.78	96	8,107	455	419	52.06	47.94
9	6	2018	5	17	874	10.78	97	8,107	433	441	49.54	50.46
7	29	2018	1	14	873	10.77	98	8,107	408	465	46.74	53.26
9	21	2018	6	17	872	10.76	99	8,107	419	453	48.05	51.95
7	7	2018	7	14	870	10.73	100	8,107	419	451	48.16	51.84
5	27	2018	1	13	869	10.72	101	8,107	470	399	54.09	45.91
7	22	2018	1	16	868	10.71	102	8,107	328	540	37.79	62.21
8	19	2018	1	13	868	10.71	103	8,107	420	448	48.39	51.61
8	31	2018	6	16	868	10.71	104	8,107	432	436	49.77	50.23
5	12	2018	7	15	867	10.69	105	8,107	423	444	48.79	51.21
8	19	2018	1	14	867	10.69	106	8,107	376	491	43.37	56.63
2	10	2018	7	15	865	10.67	107	8,107	366	499	42.31	57.69
8	3	2018	6	16	865	10.67	108	8,107	385	480	44.51	55.49
9	28	2018	6	16	865	10.67	109	8,107	402	463	46.47	53.53
10	19	2018	6	16	865	10.67	110	8,107	407	458	47.05	52.95
6	15	2018	6	17	864	10.66	111	8,107	408	456	47.22	52.78
5	18	2018	6	17	863	10.65	112	8,107	464	399	53.77	46.23
7	1	2018	1	14	863	10.65	113	8,107	397	466	46.00	54.00
9	8	2018	7	15	863	10.65	114	8,107	426	437	49.36	50.64
5	11	2018	6	16	862	10.63	115	8,107	451	411	52.32	47.68

MO	DY	YR	DAY OF WK	HR	HR VOL	PERCENT OF AADT	HOUR NUMBER	AADT	EAST VOLUME	WEST VOLUME	PERCENT IS OF TOTAL VOLUME EAST	PERCENT IS OF TOTAL VOLUME WEST
5	12	2018	7	17	861	10.62	116	8,107	343	518	39.84	60.16
5	25	2018	6	16	860	10.61	117	8,107	468	392	54.42	45.58
9	21	2018	6	16	860	10.61	118	8,107	407	453	47.33	52.67
6	16	2018	7	15	858	10.58	119	8,107	326	532	38.00	62.00
8	10	2018	6	17	858	10.58	120	8,107	394	464	45.92	54.08
8	31	2018	6	17	858	10.58	121	8,107	437	421	50.93	49.07
10	19	2018	6	18	858	10.58	122	8,107	444	414	51.75	48.25
5	12	2018	7	13	856	10.56	123	8,107	445	411	51.99	48.01
6	30	2018	7	16	856	10.56	124	8,107	369	487	43.11	56.89
7	22	2018	1	13	856	10.56	125	8,107	427	429	49.88	50.12
8	6	2018	2	16	856	10.56	126	8,107	421	435	49.18	50.82
4	20	2018	6	16	855	10.55	127	8,107	436	419	50.99	49.01
9	15	2018	7	13	855	10.55	128	8,107	391	464	45.73	54.27
9	10	2018	2	17	852	10.51	129	8,107	431	421	50.59	49.41
6	15	2018	6	18	850	10.48	130	8,107	402	448	47.29	52.71
5	4	2018	6	17	849	10.47	131	8,107	403	446	47.47	52.53
5	13	2018	1	17	849	10.47	132	8,107	256	593	30.15	69.85
7	27	2018	6	17	849	10.47	133	8,107	387	462	45.58	54.42
6	23	2018	7	16	848	10.46	134	8,107	352	496	41.51	58.49
8	24	2018	6	17	847	10.45	135	8,107	402	445	47.46	52.54
7	20	2018	6	18	846	10.44	136	8,107	350	496	41.37	58.63
8	5	2018	1	14	846	10.44	137	8,107	378	468	44.68	55.32
6	22	2018	6	18	845	10.42	138	8,107	418	427	49.47	50.53
7	13	2018	6	17	845	10.42	139	8,107	397	448	46.98	53.02
7	21	2018	7	13	845	10.42	140	8,107	456	389	53.96	46.04
8	4	2018	7	16	845	10.42	141	8,107	383	462	45.33	54.67
7	7	2018	7	15	844	10.41	142	8,107	401	443	47.51	52.49
8	17	2018	6	15	844	10.41	143	8,107	407	437	48.22	51.78
9	3	2018	2	17	844	10.41	144	8,107	247	597	29.27	70.73
7	3	2018	3	17	843	10.40	145	8,107	335	508	39.74	60.26
8	18	2018	7	16	843	10.40	146	8,107	381	462	45.20	54.80
7	6	2018	6	16	842	10.39	147	8,107	414	428	49.17	50.83
10	11	2018	5	17	842	10.39	148	8,107	413	429	49.05	50.95
6	24	2018	1	17	841	10.37	149	8,107	261	580	31.03	68.97
6	7	2018	5	16	840	10.36	150	8,107	396	444	47.14	52.86
6	30	2018	7	15	840	10.36	151	8,107	383	457	45.60	54.40
9	20	2018	5	18	840	10.36	152	8,107	391	449	46.55	53.45
5	27	2018	1	12	839	10.35	153	8,107	504	335	60.07	39.93
6	16	2018	7	13	838	10.34	154	8,107	441	397	52.63	47.37
6	23	2018	7	12	838	10.34	155	8,107	462	376	55.13	44.87
9	2	2018	1	16	837	10.32	156	8,107	335	502	40.02	59.98
10	21	2018	1	16	837	10.32	157	8,107	300	537	35.84	64.16
4	22	2018	1	14	836	10.31	158	8,107	401	435	47.97	52.03
7	7	2018	7	13	836	10.31	159	8,107	467	369	55.86	44.14
7	21	2018	7	16	836	10.31	160	8,107	393	443	47.01	52.99
8	5	2018	1	16	836	10.31	161	8,107	282	554	33.73	66.27
6	29	2018	6	18	835	10.30	162	8,107	432	403	51.74	48.26
7	21	2018	7	12	835	10.30	163	8,107	488	347	58.44	41.56
5	12	2018	7	12	834	10.29	164	8,107	461	373	55.28	44.72
8	18	2018	7	12	834	10.29	165	8,107	500	334	59.95	40.05

MO	DY	YR	DAY OF WK	HR	HR VOL	PERCENT OF AADT	HOUR NUMBER	AADT	EAST VOLUME	WEST VOLUME	PERCENT IS OF TOTAL VOLUME EAST	PERCENT IS OF TOTAL VOLUME WEST
3	31	2018	7	16	833	10.28	166	8,107	324	509	38.90	61.10
6	21	2018	5	17	833	10.28	167	8,107	370	463	44.42	55.58
6	23	2018	7	13	833	10.28	168	8,107	457	376	54.86	45.14
7	6	2018	6	17	833	10.28	169	8,107	399	434	47.90	52.10
7	28	2018	7	13	833	10.28	170	8,107	449	384	53.90	46.10
10	21	2018	1	17	833	10.28	171	8,107	257	576	30.85	69.15
5	5	2018	7	13	832	10.26	172	8,107	435	397	52.28	47.72
7	8	2018	1	17	832	10.26	173	8,107	268	564	32.21	67.79
7	28	2018	7	12	832	10.26	174	8,107	484	348	58.17	41.83
5	6	2018	1	15	831	10.25	175	8,107	312	519	37.55	62.45
6	26	2018	3	18	831	10.25	176	8,107	406	425	48.86	51.14
6	17	2018	1	12	830	10.24	177	8,107	433	397	52.17	47.83
8	12	2018	1	13	830	10.24	178	8,107	409	421	49.28	50.72
5	13	2018	1	12	829	10.23	179	8,107	449	380	54.16	45.84
8	10	2018	6	16	829	10.23	180	8,107	398	431	48.01	51.99
6	8	2018	6	14	828	10.21	181	8,107	435	393	52.54	47.46
7	1	2018	1	17	828	10.21	182	8,107	278	550	33.57	66.43
9	2	2018	1	13	828	10.21	183	8,107	443	385	53.50	46.50
9	28	2018	6	18	828	10.21	184	8,107	393	435	47.46	52.54
8	3	2018	6	17	827	10.20	185	8,107	375	452	45.34	54.66
8	12	2018	1	15	827	10.20	186	8,107	356	471	43.05	56.95
7	1	2018	1	15	826	10.19	187	8,107	342	484	41.40	58.60
5	6	2018	1	14	825	10.18	188	8,107	370	455	44.85	55.15
5	19	2018	7	14	825	10.18	189	8,107	411	414	49.82	50.18
6	6	2018	4	17	825	10.18	190	8,107	388	437	47.03	52.97
6	29	2018	6	15	825	10.18	191	8,107	391	434	47.39	52.61
7	29	2018	1	13	824	10.16	192	8,107	420	404	50.97	49.03
9	25	2018	3	17	824	10.16	193	8,107	387	437	46.97	53.03
8	4	2018	7	13	823	10.15	194	8,107	468	355	56.87	43.13
2	10	2018	7	13	822	10.14	195	8,107	431	391	52.43	47.57
6	22	2018	6	15	822	10.14	196	8,107	433	389	52.68	47.32
10	14	2018	1	13	822	10.14	197	8,107	406	416	49.39	50.61
3	10	2018	7	14	821	10.13	198	8,107	433	388	52.74	47.26
5	6	2018	1	16	821	10.13	199	8,107	275	546	33.50	66.50
7	8	2018	1	15	820	10.11	200	8,107	389	431	47.44	52.56

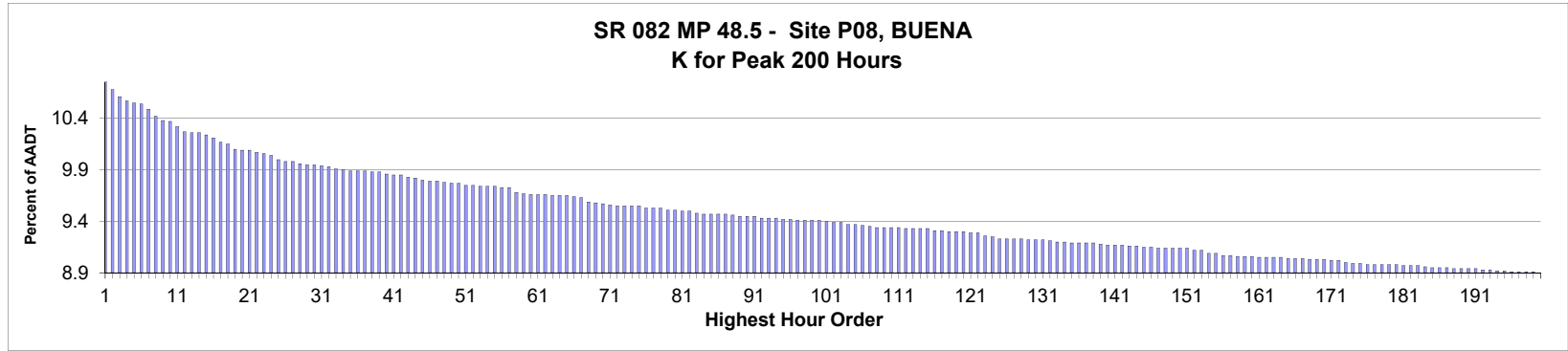

AADT= 27,781 K 30 FACTOR= 9.90 K 100 FACTOR= 9.36 K 200 FACTOR= 8.85 D 30 FACTOR= 50.87

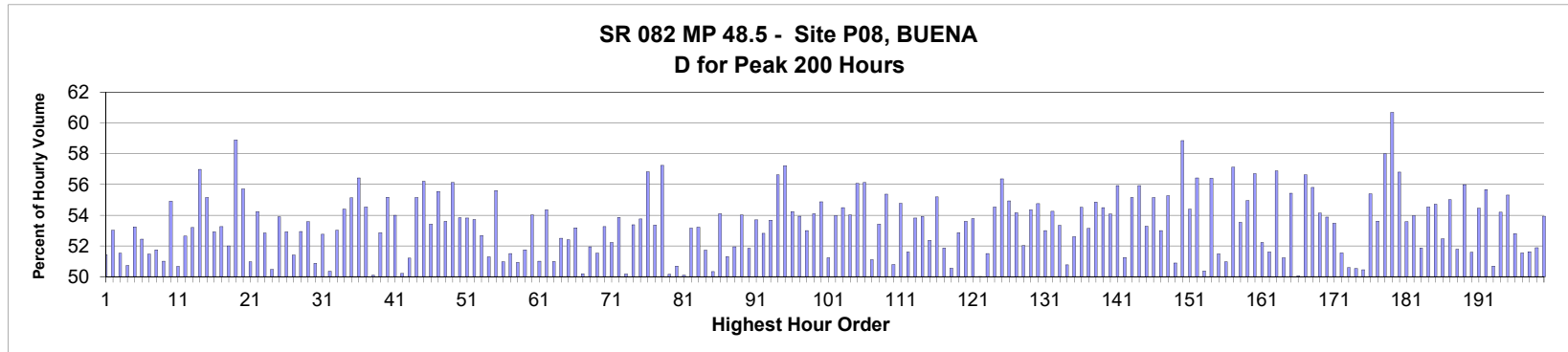

MO	DY	YR	DAY OF WK	HR	HR VOL	PERCENT OF AADT	HOUR NUMBER	AADT	EAST VOLUME	WEST VOLUME	PERCENT EAST IS OF TOTAL VOLUME	PERCENT WEST IS OF TOTAL VOLUME
6	15	2018	6	17	3,038	10.94	1	27,781	1,562	1,476	51.42	48.58
9	28	2018	6	17	2,953	10.63	2	27,781	1,566	1,387	53.03	46.97
8	31	2018	6	17	2,935	10.56	3	27,781	1,512	1,423	51.52	48.48
6	15	2018	6	18	2,923	10.52	4	27,781	1,483	1,440	50.74	49.26
9	21	2018	6	18	2,917	10.50	5	27,781	1,553	1,364	53.24	46.76
9	21	2018	6	17	2,914	10.49	6	27,781	1,528	1,386	52.44	47.56
6	22	2018	6	17	2,901	10.44	7	27,781	1,493	1,408	51.47	48.53
6	1	2018	6	17	2,881	10.37	8	27,781	1,491	1,390	51.75	48.25
10	5	2018	6	17	2,870	10.33	9	27,781	1,464	1,406	51.01	48.99
10	12	2018	6	17	2,866	10.32	10	27,781	1,574	1,292	54.92	45.08
8	31	2018	6	18	2,852	10.27	11	27,781	1,407	1,445	49.33	50.67
6	15	2018	6	16	2,838	10.22	12	27,781	1,494	1,344	52.64	47.36
9	28	2018	6	18	2,836	10.21	13	27,781	1,509	1,327	53.21	46.79
10	12	2018	6	18	2,836	10.21	14	27,781	1,616	1,220	56.98	43.02
7	20	2018	6	18	2,832	10.19	15	27,781	1,562	1,270	55.16	44.84

MO	DY	YR	DAY OF WK	HR	HR VOL	PERCENT OF AADT	HOUR NUMBER	AADT	EAST VOLUME	WEST VOLUME	PERCENT IS OF TOTAL VOLUME	PERCENT WEST IS OF TOTAL VOLUME
6	8	2018	6	17	2,823	10.16	16	27,781	1,494	1,329	52.92	47.08
5	25	2018	6	17	2,811	10.12	17	27,781	1,497	1,314	53.26	46.74
5	11	2018	6	17	2,806	10.10	18	27,781	1,459	1,347	52.00	48.00
11	21	2018	4	17	2,793	10.05	19	27,781	1,645	1,148	58.90	41.10
6	1	2018	6	18	2,789	10.04	20	27,781	1,554	1,235	55.72	44.28
7	20	2018	6	15	2,788	10.04	21	27,781	1,421	1,367	50.97	49.03
10	19	2018	6	17	2,784	10.02	22	27,781	1,510	1,274	54.24	45.76
7	20	2018	6	16	2,780	10.01	23	27,781	1,469	1,311	52.84	47.16
8	31	2018	6	16	2,776	9.99	24	27,781	1,401	1,375	50.47	49.53
10	12	2018	6	16	2,765	9.95	25	27,781	1,490	1,275	53.89	46.11
5	4	2018	6	17	2,760	9.93	26	27,781	1,461	1,299	52.93	47.07
5	11	2018	6	18	2,759	9.93	27	27,781	1,418	1,341	51.40	48.60
4	27	2018	6	17	2,754	9.91	28	27,781	1,458	1,296	52.94	47.06
7	20	2018	6	17	2,751	9.90	29	27,781	1,474	1,277	53.58	46.42
6	29	2018	6	15	2,750	9.90	30	27,781	1,351	1,399	49.13	50.87
9	14	2018	6	16	2,748	9.89	31	27,781	1,450	1,298	52.77	47.23
9	28	2018	6	16	2,746	9.88	32	27,781	1,363	1,383	49.64	50.36
9	14	2018	6	17	2,738	9.86	33	27,781	1,452	1,286	53.03	46.97
10	19	2018	6	18	2,736	9.85	34	27,781	1,488	1,248	54.39	45.61
4	20	2018	6	18	2,735	9.84	35	27,781	1,508	1,227	55.14	44.86
7	27	2018	6	18	2,735	9.84	36	27,781	1,543	1,192	56.42	43.58
11	16	2018	6	17	2,734	9.84	37	27,781	1,491	1,243	54.54	45.46
6	8	2018	6	16	2,731	9.83	38	27,781	1,368	1,363	50.09	49.91
8	24	2018	6	17	2,730	9.83	39	27,781	1,443	1,287	52.86	47.14
4	27	2018	6	18	2,726	9.81	40	27,781	1,504	1,222	55.17	44.83
5	4	2018	6	18	2,722	9.80	41	27,781	1,470	1,252	54.00	46.00
5	18	2018	6	17	2,722	9.80	42	27,781	1,367	1,355	50.22	49.78
10	5	2018	6	16	2,717	9.78	43	27,781	1,391	1,326	51.20	48.80
6	21	2018	5	17	2,714	9.77	44	27,781	1,497	1,217	55.16	44.84
3	30	2018	6	17	2,708	9.75	45	27,781	1,522	1,186	56.20	43.80
4	20	2018	6	17	2,705	9.74	46	27,781	1,445	1,260	53.42	46.58
9	7	2018	6	18	2,705	9.74	47	27,781	1,503	1,202	55.56	44.44
3	30	2018	6	18	2,702	9.73	48	27,781	1,448	1,254	53.59	46.41
11	2	2018	6	18	2,701	9.72	49	27,781	1,516	1,185	56.13	43.87
8	17	2018	6	18	2,699	9.72	50	27,781	1,453	1,246	53.83	46.17
5	25	2018	6	18	2,696	9.70	51	27,781	1,451	1,245	53.82	46.18
9	14	2018	6	18	2,694	9.70	52	27,781	1,447	1,247	53.71	46.29
6	14	2018	5	18	2,693	9.69	53	27,781	1,419	1,274	52.69	47.31
6	22	2018	6	16	2,693	9.69	54	27,781	1,312	1,381	48.72	51.28
11	21	2018	4	16	2,692	9.69	55	27,781	1,497	1,195	55.61	44.39
5	18	2018	6	16	2,690	9.68	56	27,781	1,371	1,319	50.97	49.03
9	21	2018	6	16	2,689	9.68	57	27,781	1,304	1,385	48.49	51.51
5	4	2018	6	16	2,674	9.63	58	27,781	1,362	1,312	50.93	49.07
5	17	2018	5	17	2,673	9.62	59	27,781	1,383	1,290	51.74	48.26
8	17	2018	6	17	2,671	9.61	60	27,781	1,443	1,228	54.02	45.98
8	24	2018	6	16	2,670	9.61	61	27,781	1,362	1,308	51.01	48.99
8	3	2018	6	16	2,669	9.61	62	27,781	1,451	1,218	54.36	45.64
9	7	2018	6	16	2,667	9.60	63	27,781	1,360	1,307	50.99	49.01
8	3	2018	6	18	2,666	9.60	64	27,781	1,400	1,266	52.51	47.49
10	5	2018	6	18	2,666	9.60	65	27,781	1,397	1,269	52.40	47.60

MO	DY	YR	DAY OF WK	HR	HR VOL	PERCENT OF AADT	HOUR NUMBER	AADT	EAST VOLUME	WEST VOLUME	PERCENT IS OF TOTAL VOLUME	PERCENT WEST IS OF TOTAL VOLUME
6	8	2018	6	18	2,664	9.59	66	27,781	1,417	1,247	53.19	46.81
5	25	2018	6	16	2,662	9.58	67	27,781	1,326	1,336	49.81	50.19
7	2	2018	2	17	2,649	9.54	68	27,781	1,273	1,376	48.06	51.94
6	29	2018	6	17	2,647	9.53	69	27,781	1,283	1,364	48.47	51.53
10	19	2018	6	16	2,645	9.52	70	27,781	1,409	1,236	53.27	46.73
6	22	2018	6	15	2,641	9.51	71	27,781	1,262	1,379	47.78	52.22
11	2	2018	6	17	2,640	9.50	72	27,781	1,422	1,218	53.86	46.14
9	7	2018	6	17	2,639	9.50	73	27,781	1,315	1,324	49.83	50.17
5	24	2018	5	18	2,638	9.50	74	27,781	1,408	1,230	53.37	46.63
10	26	2018	6	18	2,638	9.50	75	27,781	1,418	1,220	53.75	46.25
11	9	2018	6	18	2,634	9.48	76	27,781	1,497	1,137	56.83	43.17
7	27	2018	6	17	2,633	9.48	77	27,781	1,405	1,228	53.36	46.64
9	27	2018	5	17	2,633	9.48	78	27,781	1,507	1,126	57.24	42.76
5	25	2018	6	15	2,628	9.46	79	27,781	1,318	1,310	50.15	49.85
8	31	2018	6	15	2,627	9.46	80	27,781	1,295	1,332	49.30	50.70
6	1	2018	6	16	2,625	9.45	81	27,781	1,315	1,310	50.10	49.90
7	13	2018	6	17	2,624	9.45	82	27,781	1,395	1,229	53.16	46.84
11	21	2018	4	15	2,619	9.43	83	27,781	1,394	1,225	53.23	46.77
7	20	2018	6	14	2,618	9.42	84	27,781	1,264	1,354	48.28	51.72
6	7	2018	5	17	2,616	9.42	85	27,781	1,317	1,299	50.34	49.66
6	29	2018	6	18	2,616	9.42	86	27,781	1,415	1,201	54.09	45.91
7	27	2018	6	16	2,616	9.42	87	27,781	1,342	1,274	51.30	48.70
6	15	2018	6	15	2,614	9.41	88	27,781	1,256	1,358	48.05	51.95
4	6	2018	6	17	2,612	9.40	89	27,781	1,411	1,201	54.02	45.98
7	13	2018	6	16	2,612	9.40	90	27,781	1,354	1,258	51.84	48.16
4	27	2018	6	16	2,611	9.40	91	27,781	1,402	1,209	53.70	46.30
7	6	2018	6	16	2,607	9.38	92	27,781	1,377	1,230	52.82	47.18
7	6	2018	6	17	2,606	9.38	93	27,781	1,399	1,207	53.68	46.32
9	20	2018	5	18	2,605	9.38	94	27,781	1,475	1,130	56.62	43.38
7	26	2018	5	17	2,604	9.37	95	27,781	1,490	1,114	57.22	42.78
5	18	2018	6	18	2,602	9.37	96	27,781	1,411	1,191	54.23	45.77
4	6	2018	6	18	2,601	9.36	97	27,781	1,403	1,198	53.94	46.06
10	26	2018	6	17	2,600	9.36	98	27,781	1,378	1,222	53.00	47.00
6	22	2018	6	18	2,599	9.36	99	27,781	1,406	1,193	54.10	45.90
8	10	2018	6	18	2,599	9.36	100	27,781	1,426	1,173	54.87	45.13
8	17	2018	6	16	2,598	9.35	101	27,781	1,331	1,267	51.23	48.77
9	13	2018	5	17	2,596	9.34	102	27,781	1,401	1,195	53.97	46.03
6	18	2018	2	17	2,595	9.34	103	27,781	1,414	1,181	54.49	45.51
7	3	2018	3	17	2,590	9.32	104	27,781	1,399	1,191	54.02	45.98
6	28	2018	5	18	2,588	9.32	105	27,781	1,451	1,137	56.07	43.93
11	20	2018	3	17	2,587	9.31	106	27,781	1,452	1,135	56.13	43.87
6	29	2018	6	16	2,585	9.30	107	27,781	1,321	1,264	51.10	48.90
4	20	2018	6	16	2,582	9.29	108	27,781	1,379	1,203	53.41	46.59
10	11	2018	5	17	2,581	9.29	109	27,781	1,429	1,152	55.37	44.63
5	17	2018	5	18	2,580	9.29	110	27,781	1,310	1,270	50.78	49.22
11	16	2018	6	18	2,580	9.29	111	27,781	1,413	1,167	54.77	45.23
6	17	2018	1	14	2,579	9.28	112	27,781	1,248	1,331	48.39	51.61
10	26	2018	6	16	2,579	9.28	113	27,781	1,388	1,191	53.82	46.18
8	3	2018	6	17	2,578	9.28	114	27,781	1,390	1,188	53.92	46.08
8	10	2018	6	17	2,578	9.28	115	27,781	1,350	1,228	52.37	47.63

MO	DY	YR	DAY OF WK	HR	HR VOL	PERCENT OF AADT	HOUR NUMBER	AADT	EAST VOLUME	WEST VOLUME	PERCENT IS OF TOTAL VOLUME	PERCENT WEST IS OF TOTAL VOLUME
3	16	2018	6	17	2,573	9.26	116	27,781	1,420	1,153	55.19	44.81
6	14	2018	5	17	2,572	9.26	117	27,781	1,334	1,238	51.87	48.13
5	11	2018	6	16	2,571	9.25	118	27,781	1,300	1,271	50.56	49.44
9	27	2018	5	18	2,571	9.25	119	27,781	1,359	1,212	52.86	47.14
11	9	2018	6	16	2,569	9.25	120	27,781	1,377	1,192	53.60	46.40
8	30	2018	5	17	2,568	9.24	121	27,781	1,381	1,187	53.78	46.22
5	24	2018	5	17	2,567	9.24	122	27,781	1,283	1,284	49.98	50.02
8	17	2018	6	15	2,559	9.21	123	27,781	1,241	1,318	48.50	51.50
3	9	2018	6	18	2,556	9.20	124	27,781	1,394	1,162	54.54	45.46
8	24	2018	6	18	2,551	9.18	125	27,781	1,438	1,113	56.37	43.63
4	6	2018	6	16	2,550	9.18	126	27,781	1,401	1,149	54.94	45.06
9	25	2018	3	17	2,550	9.18	127	27,781	1,381	1,169	54.16	45.84
5	10	2018	5	17	2,549	9.18	128	27,781	1,326	1,223	52.02	47.98
10	18	2018	5	18	2,548	9.17	129	27,781	1,385	1,163	54.36	45.64
11	9	2018	6	17	2,548	9.17	130	27,781	1,395	1,153	54.75	45.25
7	13	2018	6	14	2,547	9.17	131	27,781	1,197	1,350	47.00	53.00
3	30	2018	6	16	2,544	9.16	132	27,781	1,380	1,164	54.25	45.75
8	23	2018	5	17	2,542	9.15	133	27,781	1,356	1,186	53.34	46.66
7	6	2018	6	15	2,541	9.15	134	27,781	1,290	1,251	50.77	49.23
11	2	2018	6	16	2,540	9.14	135	27,781	1,336	1,204	52.60	47.40
10	11	2018	5	18	2,539	9.14	136	27,781	1,384	1,155	54.51	45.49
3	23	2018	6	18	2,538	9.14	137	27,781	1,349	1,189	53.15	46.85
10	12	2018	6	15	2,538	9.14	138	27,781	1,392	1,146	54.85	45.15
6	20	2018	4	17	2,536	9.13	139	27,781	1,382	1,154	54.50	45.50
6	28	2018	5	17	2,535	9.12	140	27,781	1,371	1,164	54.08	45.92
10	4	2018	5	17	2,535	9.12	141	27,781	1,418	1,117	55.94	44.06
3	23	2018	6	16	2,533	9.12	142	27,781	1,298	1,235	51.24	48.76
8	30	2018	5	18	2,531	9.11	143	27,781	1,396	1,135	55.16	44.84
11	8	2018	5	17	2,530	9.11	144	27,781	1,415	1,115	55.93	44.07
4	12	2018	5	17	2,528	9.10	145	27,781	1,347	1,181	53.28	46.72
9	12	2018	4	17	2,527	9.10	146	27,781	1,394	1,133	55.16	44.84
3	23	2018	6	17	2,526	9.09	147	27,781	1,339	1,187	53.01	46.99
10	18	2018	5	17	2,526	9.09	148	27,781	1,396	1,130	55.27	44.73
8	3	2018	6	15	2,525	9.09	149	27,781	1,285	1,240	50.89	49.11
10	1	2018	2	17	2,525	9.09	150	27,781	1,486	1,039	58.85	41.15
11	16	2018	6	16	2,524	9.09	151	27,781	1,373	1,151	54.40	45.60
7	19	2018	5	18	2,520	9.07	152	27,781	1,422	1,098	56.43	43.57
8	10	2018	6	16	2,519	9.07	153	27,781	1,269	1,250	50.38	49.62
10	10	2018	4	17	2,512	9.04	154	27,781	1,417	1,095	56.41	43.59
5	24	2018	5	16	2,511	9.04	155	27,781	1,218	1,293	48.51	51.49
4	13	2018	6	18	2,506	9.02	156	27,781	1,277	1,229	50.96	49.04
6	25	2018	2	18	2,505	9.02	157	27,781	1,431	1,074	57.13	42.87
4	26	2018	5	17	2,503	9.01	158	27,781	1,340	1,163	53.54	46.46
9	26	2018	4	17	2,502	9.01	159	27,781	1,375	1,127	54.96	45.04
10	3	2018	4	17	2,502	9.01	160	27,781	1,419	1,083	56.71	43.29
2	16	2018	6	17	2,501	9.00	161	27,781	1,306	1,195	52.22	47.78
6	15	2018	6	19	2,500	9.00	162	27,781	1,210	1,290	48.40	51.60
8	16	2018	5	18	2,500	9.00	163	27,781	1,422	1,078	56.88	43.12
6	14	2018	5	16	2,499	9.00	164	27,781	1,280	1,219	51.22	48.78
8	27	2018	2	17	2,498	8.99	165	27,781	1,385	1,113	55.44	44.56

MO	DY	YR	DAY OF WK	HR	HR VOL	PERCENT OF AADT	HOUR NUMBER	AADT	EAST VOLUME	WEST VOLUME	PERCENT IS OF TOTAL VOLUME	PERCENT IS OF TOTAL VOLUME
6	17	2018	1	15	2,497	8.99	166	27,781	1,247	1,250	49.94	50.06
7	12	2018	5	17	2,497	8.99	167	27,781	1,414	1,083	56.63	43.37
6	21	2018	5	18	2,496	8.98	168	27,781	1,393	1,103	55.81	44.19
10	17	2018	4	17	2,496	8.98	169	27,781	1,351	1,145	54.13	45.87
2	23	2018	6	17	2,495	8.98	170	27,781	1,344	1,151	53.87	46.13
3	9	2018	6	17	2,493	8.97	171	27,781	1,333	1,160	53.47	46.53
7	13	2018	6	15	2,493	8.97	172	27,781	1,208	1,285	48.46	51.54
8	24	2018	6	15	2,486	8.95	173	27,781	1,258	1,228	50.60	49.40
6	29	2018	6	14	2,485	8.94	174	27,781	1,256	1,229	50.54	49.46
9	20	2018	5	16	2,483	8.94	175	27,781	1,230	1,253	49.54	50.46
6	22	2018	6	14	2,482	8.93	176	27,781	1,107	1,375	44.60	55.40
7	13	2018	6	18	2,481	8.93	177	27,781	1,330	1,151	53.61	46.39
9	6	2018	5	18	2,481	8.93	178	27,781	1,439	1,042	58.00	42.00
11	21	2018	4	18	2,481	8.93	179	27,781	1,506	975	60.70	39.30
10	2	2018	3	17	2,480	8.93	180	27,781	1,409	1,071	56.81	43.19
8	2	2018	5	18	2,479	8.92	181	27,781	1,328	1,151	53.57	46.43
8	17	2018	6	14	2,479	8.92	182	27,781	1,141	1,338	46.03	53.97
4	13	2018	6	17	2,478	8.92	183	27,781	1,193	1,285	48.14	51.86
2	23	2018	6	18	2,474	8.91	184	27,781	1,349	1,125	54.53	45.47
5	31	2018	5	17	2,473	8.90	185	27,781	1,353	1,120	54.71	45.29
3	2	2018	6	17	2,472	8.90	186	27,781	1,297	1,175	52.47	47.53
12	21	2018	6	16	2,472	8.90	187	27,781	1,360	1,112	55.02	44.98
6	6	2018	4	17	2,470	8.89	188	27,781	1,279	1,191	51.78	48.22
7	11	2018	4	17	2,470	8.89	189	27,781	1,383	1,087	55.99	44.01
7	12	2018	5	16	2,470	8.89	190	27,781	1,274	1,196	51.58	48.42
7	19	2018	5	17	2,470	8.89	191	27,781	1,345	1,125	54.45	45.55
3	16	2018	6	18	2,468	8.88	192	27,781	1,374	1,094	55.67	44.33
6	8	2018	6	15	2,468	8.88	193	27,781	1,251	1,217	50.69	49.31
6	11	2018	2	17	2,465	8.87	194	27,781	1,336	1,129	54.20	45.80
10	4	2018	5	18	2,464	8.87	195	27,781	1,363	1,101	55.32	44.68
5	3	2018	5	18	2,462	8.86	196	27,781	1,300	1,162	52.80	47.20
7	1	2018	1	15	2,462	8.86	197	27,781	1,193	1,269	48.46	51.54
11	21	2018	4	14	2,462	8.86	198	27,781	1,271	1,191	51.62	48.38
6	12	2018	3	17	2,461	8.86	199	27,781	1,277	1,184	51.89	48.11
9	7	2018	6	15	2,460	8.85	200	27,781	1,327	1,133	53.94	46.06

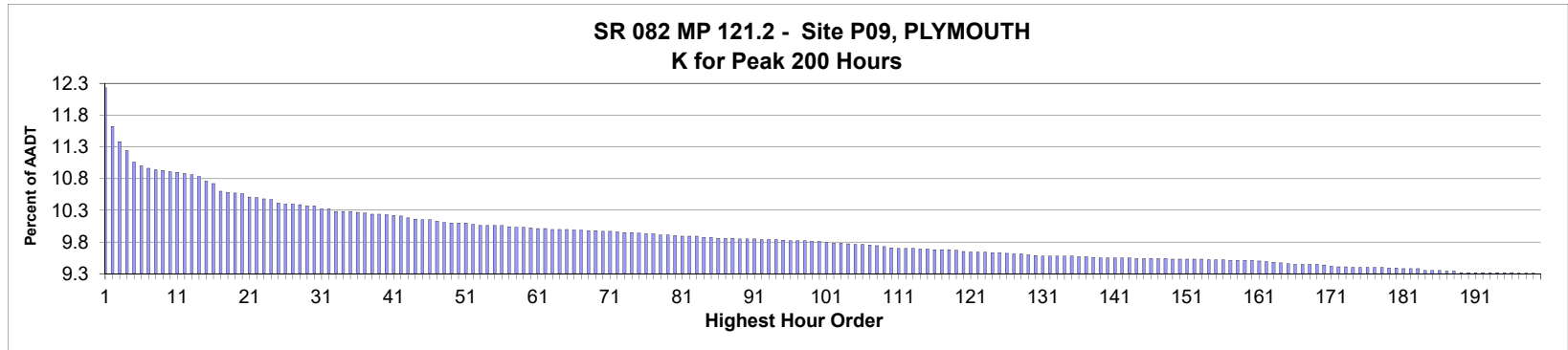

AADT= 20,971 K 30 FACTOR= 10.37 K 100 FACTOR= 9.81 K 200 FACTOR= 9.30 D 30 FACTOR= 52.30

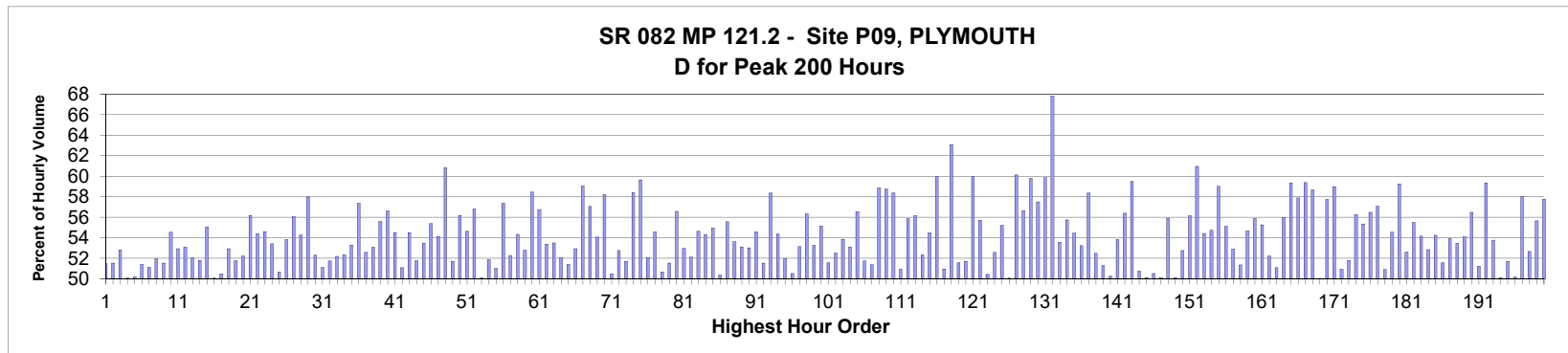

MO	DY	YR	DAY OF WK	HR	HR VOL	PERCENT OF AADT	HOUR NUMBER	AADT	EAST VOLUME	WEST VOLUME	PERCENT EAST IS OF TOTAL VOLUME	PERCENT WEST IS OF TOTAL VOLUME
11	25	2018	1	14	2,564	12.23	1	20,971	1,245	1,319	48.56	51.44
11	25	2018	1	15	2,436	11.62	2	20,971	1,181	1,255	48.48	51.52
11	25	2018	1	13	2,387	11.38	3	20,971	1,127	1,260	47.21	52.79
11	21	2018	4	15	2,357	11.24	4	20,971	1,180	1,177	50.06	49.94
8	12	2018	1	15	2,320	11.06	5	20,971	1,164	1,156	50.17	49.83
7	8	2018	1	14	2,306	11.00	6	20,971	1,121	1,185	48.61	51.39
7	8	2018	1	15	2,298	10.96	7	20,971	1,174	1,124	51.09	48.91
7	29	2018	1	14	2,294	10.94	8	20,971	1,103	1,191	48.08	51.92
8	19	2018	1	15	2,293	10.93	9	20,971	1,181	1,112	51.50	48.50
11	25	2018	1	16	2,287	10.91	10	20,971	1,040	1,247	45.47	54.53
11	21	2018	4	16	2,285	10.90	11	20,971	1,076	1,209	47.09	52.91
11	21	2018	4	13	2,282	10.88	12	20,971	1,071	1,211	46.93	53.07
8	19	2018	1	14	2,278	10.86	13	20,971	1,093	1,185	47.98	52.02
7	8	2018	1	16	2,271	10.83	14	20,971	1,095	1,176	48.22	51.78
8	12	2018	1	17	2,257	10.76	15	20,971	1,015	1,242	44.97	55.03

MO	DY	YR	DAY OF WK	HR	HR VOL	PERCENT OF AADT	HOUR NUMBER	AADT	EAST VOLUME	WEST VOLUME	PERCENT IS OF TOTAL VOLUME	PERCENT WEST IS OF TOTAL VOLUME
8	19	2018	1	16	2,249	10.72	16	20,971	1,125	1,124	50.02	49.98
7	29	2018	1	15	2,223	10.60	17	20,971	1,122	1,101	50.47	49.53
11	21	2018	4	14	2,219	10.58	18	20,971	1,045	1,174	47.09	52.91
7	15	2018	1	14	2,216	10.57	19	20,971	1,069	1,147	48.24	51.76
8	12	2018	1	14	2,215	10.56	20	20,971	1,059	1,156	47.81	52.19
6	29	2018	6	17	2,204	10.51	21	20,971	966	1,238	43.83	56.17
6	29	2018	6	16	2,203	10.50	22	20,971	1,005	1,198	45.62	54.38
6	29	2018	6	15	2,198	10.48	23	20,971	998	1,200	45.40	54.60
7	22	2018	1	14	2,195	10.47	24	20,971	1,023	1,172	46.61	53.39
8	26	2018	1	15	2,183	10.41	25	20,971	1,106	1,077	50.66	49.34
8	3	2018	6	17	2,180	10.40	26	20,971	1,007	1,173	46.19	53.81
8	17	2018	6	17	2,180	10.40	27	20,971	958	1,222	43.94	56.06
7	15	2018	1	17	2,179	10.39	28	20,971	997	1,182	45.75	54.25
7	27	2018	6	17	2,175	10.37	29	20,971	914	1,261	42.02	57.98
7	22	2018	1	15	2,174	10.37	30	20,971	1,037	1,137	47.70	52.30
7	15	2018	1	15	2,165	10.32	31	20,971	1,059	1,106	48.91	51.09
11	24	2018	7	14	2,164	10.32	32	20,971	1,119	1,045	51.71	48.29
7	13	2018	6	16	2,156	10.28	33	20,971	1,031	1,125	47.82	52.18
8	5	2018	1	15	2,156	10.28	34	20,971	1,128	1,028	52.32	47.68
8	12	2018	1	16	2,155	10.28	35	20,971	1,007	1,148	46.73	53.27
7	27	2018	6	16	2,153	10.27	36	20,971	918	1,235	42.64	57.36
3	30	2018	6	16	2,152	10.26	37	20,971	1,021	1,131	47.44	52.56
7	1	2018	1	15	2,148	10.24	38	20,971	1,008	1,140	46.93	53.07
7	13	2018	6	17	2,148	10.24	39	20,971	954	1,194	44.41	55.59
11	21	2018	4	17	2,146	10.23	40	20,971	931	1,215	43.38	56.62
7	20	2018	6	17	2,143	10.22	41	20,971	975	1,168	45.50	54.50
8	5	2018	1	14	2,142	10.21	42	20,971	1,048	1,094	48.93	51.07
7	15	2018	1	16	2,134	10.18	43	20,971	971	1,163	45.50	54.50
8	5	2018	1	16	2,130	10.16	44	20,971	1,028	1,102	48.26	51.74
7	8	2018	1	17	2,129	10.15	45	20,971	991	1,138	46.55	53.45
8	3	2018	6	16	2,128	10.15	46	20,971	950	1,178	44.64	55.36
8	24	2018	6	15	2,124	10.13	47	20,971	975	1,149	45.90	54.10
4	6	2018	6	17	2,120	10.11	48	20,971	830	1,290	39.15	60.85
7	20	2018	6	15	2,119	10.10	49	20,971	1,024	1,095	48.32	51.68
6	22	2018	6	16	2,118	10.10	50	20,971	928	1,190	43.81	56.19
8	3	2018	6	18	2,118	10.10	51	20,971	961	1,157	45.37	54.63
5	28	2018	2	15	2,113	10.08	52	20,971	913	1,200	43.21	56.79
6	17	2018	1	15	2,109	10.06	53	20,971	1,053	1,056	49.93	50.07
7	8	2018	1	13	2,109	10.06	54	20,971	1,016	1,093	48.17	51.83
8	12	2018	1	13	2,109	10.06	55	20,971	1,033	1,076	48.98	51.02
10	19	2018	6	17	2,109	10.06	56	20,971	900	1,209	42.67	57.33
5	25	2018	6	16	2,105	10.04	57	20,971	1,005	1,100	47.74	52.26
5	25	2018	6	17	2,104	10.03	58	20,971	961	1,143	45.67	54.33
6	24	2018	1	14	2,104	10.03	59	20,971	994	1,110	47.24	52.76
8	16	2018	5	17	2,101	10.02	60	20,971	873	1,228	41.55	58.45
7	26	2018	5	17	2,099	10.01	61	20,971	908	1,191	43.26	56.74
10	5	2018	6	16	2,099	10.01	62	20,971	979	1,120	46.64	53.36
6	15	2018	6	15	2,098	10.00	63	20,971	976	1,122	46.52	53.48
8	3	2018	6	15	2,098	10.00	64	20,971	1,006	1,092	47.95	52.05
8	26	2018	1	16	2,098	10.00	65	20,971	1,020	1,078	48.62	51.38

MO	DY	YR	DAY OF WK	HR	HR VOL	PERCENT OF AADT	HOUR NUMBER	AADT	EAST VOLUME	WEST VOLUME	PERCENT IS OF TOTAL VOLUME	PERCENT WEST IS OF TOTAL VOLUME
8	5	2018	1	13	2,096	9.99	66	20,971	987	1,109	47.09	52.91
8	2	2018	5	17	2,094	9.99	67	20,971	858	1,236	40.97	59.03
10	5	2018	6	17	2,093	9.98	68	20,971	899	1,194	42.95	57.05
6	24	2018	1	16	2,092	9.98	69	20,971	961	1,131	45.94	54.06
5	28	2018	2	16	2,091	9.97	70	20,971	874	1,217	41.80	58.20
5	25	2018	6	15	2,090	9.97	71	20,971	1,035	1,055	49.52	50.48
8	17	2018	6	16	2,088	9.96	72	20,971	987	1,101	47.27	52.73
7	20	2018	6	16	2,087	9.95	73	20,971	1,008	1,079	48.30	51.70
8	24	2018	6	17	2,086	9.95	74	20,971	868	1,218	41.61	58.39
7	19	2018	5	17	2,084	9.94	75	20,971	841	1,243	40.36	59.64
8	17	2018	6	15	2,083	9.93	76	20,971	999	1,084	47.96	52.04
7	22	2018	1	16	2,082	9.93	77	20,971	946	1,136	45.44	54.56
6	29	2018	6	14	2,079	9.91	78	20,971	1,026	1,053	49.35	50.65
7	13	2018	6	15	2,079	9.91	79	20,971	1,008	1,071	48.48	51.52
6	8	2018	6	17	2,076	9.90	80	20,971	902	1,174	43.45	56.55
7	29	2018	1	16	2,075	9.89	81	20,971	976	1,099	47.04	52.96
8	19	2018	1	17	2,074	9.89	82	20,971	993	1,081	47.88	52.12
7	1	2018	1	16	2,073	9.89	83	20,971	941	1,132	45.39	54.61
12	22	2018	7	14	2,070	9.87	84	20,971	946	1,124	45.70	54.30
7	15	2018	1	13	2,069	9.87	85	20,971	932	1,137	45.05	54.95
8	26	2018	1	14	2,068	9.86	86	20,971	1,041	1,027	50.34	49.66
5	28	2018	2	14	2,067	9.86	87	20,971	919	1,148	44.46	55.54
7	6	2018	6	16	2,067	9.86	88	20,971	959	1,108	46.40	53.60
6	15	2018	6	16	2,066	9.85	89	20,971	969	1,097	46.90	53.10
7	20	2018	6	18	2,066	9.85	90	20,971	971	1,095	47.00	53.00
9	28	2018	6	17	2,066	9.85	91	20,971	939	1,127	45.45	54.55
9	16	2018	1	14	2,064	9.84	92	20,971	1,001	1,063	48.50	51.50
8	13	2018	2	17	2,063	9.84	93	20,971	859	1,204	41.64	58.36
12	22	2018	7	13	2,063	9.84	94	20,971	942	1,121	45.66	54.34
6	10	2018	1	14	2,061	9.83	95	20,971	990	1,071	48.03	51.97
7	20	2018	6	14	2,059	9.82	96	20,971	1,019	1,040	49.49	50.51
7	22	2018	1	17	2,059	9.82	97	20,971	965	1,094	46.87	53.13
9	21	2018	6	17	2,059	9.82	98	20,971	899	1,160	43.66	56.34
8	19	2018	1	13	2,058	9.81	99	20,971	962	1,096	46.74	53.26
6	29	2018	6	18	2,057	9.81	100	20,971	923	1,134	44.87	55.13
5	25	2018	6	13	2,053	9.79	101	20,971	1,058	995	51.53	48.47
3	30	2018	6	17	2,052	9.78	102	20,971	975	1,077	47.51	52.49
7	1	2018	1	14	2,052	9.78	103	20,971	947	1,105	46.15	53.85
6	17	2018	1	13	2,049	9.77	104	20,971	961	1,088	46.90	53.10
5	18	2018	6	17	2,047	9.76	105	20,971	890	1,157	43.48	56.52
11	24	2018	7	15	2,047	9.76	106	20,971	1,059	988	51.73	48.27
7	7	2018	7	13	2,044	9.75	107	20,971	1,050	994	51.37	48.63
6	8	2018	6	18	2,042	9.74	108	20,971	840	1,202	41.14	58.86
9	21	2018	6	18	2,041	9.73	109	20,971	842	1,199	41.25	58.75
5	28	2018	2	17	2,036	9.71	110	20,971	848	1,188	41.65	58.35
10	7	2018	1	15	2,035	9.70	111	20,971	1,036	999	50.91	49.09
9	28	2018	6	16	2,034	9.70	112	20,971	898	1,136	44.15	55.85
11	16	2018	6	17	2,034	9.70	113	20,971	892	1,142	43.85	56.15
6	10	2018	1	15	2,032	9.69	114	20,971	1,063	969	52.31	47.69
6	22	2018	6	17	2,032	9.69	115	20,971	925	1,107	45.52	54.48

MO	DY	YR	DAY OF WK	HR	HR VOL	PERCENT OF AADT	HOUR NUMBER	AADT	EAST VOLUME	WEST VOLUME	PERCENT IS OF TOTAL VOLUME	PERCENT WEST IS OF TOTAL VOLUME
4	6	2018	6	16	2,029	9.68	116	20,971	813	1,216	40.07	59.93
6	15	2018	6	14	2,029	9.68	117	20,971	995	1,034	49.04	50.96
7	23	2018	2	17	2,029	9.68	118	20,971	749	1,280	36.91	63.09
6	22	2018	6	15	2,028	9.67	119	20,971	983	1,045	48.47	51.53
7	6	2018	6	17	2,024	9.65	120	20,971	978	1,046	48.32	51.68
6	21	2018	5	17	2,022	9.64	121	20,971	810	1,212	40.06	59.94
4	8	2018	1	15	2,021	9.64	122	20,971	895	1,126	44.29	55.71
7	27	2018	6	14	2,021	9.64	123	20,971	1,002	1,019	49.58	50.42
5	25	2018	6	14	2,020	9.63	124	20,971	1,062	958	52.57	47.43
7	14	2018	7	14	2,020	9.63	125	20,971	1,115	905	55.20	44.80
9	16	2018	1	15	2,017	9.62	126	20,971	1,008	1,009	49.98	50.02
8	23	2018	5	17	2,016	9.61	127	20,971	804	1,212	39.88	60.12
6	15	2018	6	17	2,015	9.61	128	20,971	874	1,141	43.37	56.63
7	30	2018	2	17	2,014	9.60	129	20,971	810	1,204	40.22	59.78
8	6	2018	2	16	2,011	9.59	130	20,971	855	1,156	42.52	57.48
10	19	2018	6	18	2,010	9.58	131	20,971	807	1,203	40.15	59.85
6	7	2018	5	18	2,009	9.58	132	20,971	646	1,363	32.16	67.84
7	27	2018	6	13	2,009	9.58	133	20,971	933	1,076	46.44	53.56
6	24	2018	1	15	2,008	9.58	134	20,971	889	1,119	44.27	55.73
12	22	2018	7	12	2,008	9.58	135	20,971	915	1,093	45.57	54.43
7	29	2018	1	17	2,007	9.57	136	20,971	939	1,068	46.79	53.21
8	6	2018	2	17	2,006	9.57	137	20,971	835	1,171	41.63	58.37
6	15	2018	6	18	2,005	9.56	138	20,971	953	1,052	47.53	52.47
7	13	2018	6	14	2,003	9.55	139	20,971	976	1,027	48.73	51.27
8	3	2018	6	14	2,003	9.55	140	20,971	997	1,006	49.78	50.22
9	14	2018	6	16	2,003	9.55	141	20,971	925	1,078	46.18	53.82
11	25	2018	1	17	2,003	9.55	142	20,971	874	1,129	43.63	56.37
7	19	2018	5	18	2,002	9.55	143	20,971	811	1,191	40.51	59.49
3	30	2018	6	18	2,000	9.54	144	20,971	985	1,015	49.25	50.75
7	6	2018	6	15	2,000	9.54	145	20,971	998	1,002	49.90	50.10
7	20	2018	6	13	2,000	9.54	146	20,971	990	1,010	49.50	50.50
7	27	2018	6	15	2,000	9.54	147	20,971	998	1,002	49.90	50.10
7	27	2018	6	18	2,000	9.54	148	20,971	882	1,118	44.10	55.90
6	17	2018	1	14	1,999	9.53	149	20,971	1,001	998	50.08	49.92
7	22	2018	1	13	1,999	9.53	150	20,971	945	1,054	47.27	52.73
8	2	2018	5	18	1,998	9.53	151	20,971	876	1,122	43.84	56.16
8	23	2018	5	18	1,998	9.53	152	20,971	780	1,218	39.04	60.96
8	24	2018	6	16	1,998	9.53	153	20,971	911	1,087	45.60	54.40
3	23	2018	6	17	1,996	9.52	154	20,971	904	1,092	45.29	54.71
8	20	2018	2	17	1,996	9.52	155	20,971	818	1,178	40.98	59.02
10	5	2018	6	18	1,996	9.52	156	20,971	896	1,100	44.89	55.11
9	21	2018	6	16	1,995	9.51	157	20,971	940	1,055	47.12	52.88
11	25	2018	1	12	1,995	9.51	158	20,971	971	1,024	48.67	51.33
5	28	2018	2	13	1,994	9.51	159	20,971	904	1,090	45.34	54.66
6	1	2018	6	17	1,994	9.51	160	20,971	880	1,114	44.13	55.87
9	14	2018	6	17	1,993	9.50	161	20,971	892	1,101	44.76	55.24
6	29	2018	6	13	1,990	9.49	162	20,971	951	1,039	47.79	52.21
7	6	2018	6	14	1,989	9.48	163	20,971	973	1,016	48.92	51.08
4	27	2018	6	17	1,985	9.47	164	20,971	874	1,111	44.03	55.97
6	14	2018	5	18	1,983	9.46	165	20,971	806	1,177	40.65	59.35

MO	DY	YR	DAY OF WK	HR	HR VOL	PERCENT OF AADT	HOUR NUMBER	AADT	EAST VOLUME	WEST VOLUME	PERCENT IS OF TOTAL VOLUME	PERCENT WEST IS OF TOTAL VOLUME
4	8	2018	1	14	1,982	9.45	166	20,971	835	1,147	42.13	57.87
6	14	2018	5	17	1,982	9.45	167	20,971	805	1,177	40.62	59.38
6	28	2018	5	17	1,981	9.45	168	20,971	819	1,162	41.34	58.66
8	24	2018	6	14	1,981	9.45	169	20,971	991	990	50.03	49.97
8	16	2018	5	18	1,980	9.44	170	20,971	837	1,143	42.27	57.73
5	24	2018	5	17	1,975	9.42	171	20,971	810	1,165	41.01	58.99
6	17	2018	1	16	1,974	9.41	172	20,971	969	1,005	49.09	50.91
9	23	2018	1	15	1,974	9.41	173	20,971	952	1,022	48.23	51.77
4	20	2018	6	17	1,972	9.40	174	20,971	863	1,109	43.76	56.24
7	1	2018	1	13	1,971	9.40	175	20,971	880	1,091	44.65	55.35
7	3	2018	3	17	1,971	9.40	176	20,971	858	1,113	43.53	56.47
8	17	2018	6	18	1,971	9.40	177	20,971	846	1,125	42.92	57.08
11	24	2018	7	13	1,971	9.40	178	20,971	1,003	968	50.89	49.11
6	1	2018	6	16	1,970	9.39	179	20,971	896	1,074	45.48	54.52
7	26	2018	5	18	1,970	9.39	180	20,971	803	1,167	40.76	59.24
6	10	2018	1	16	1,968	9.38	181	20,971	1,035	933	52.59	47.41
8	5	2018	1	17	1,968	9.38	182	20,971	876	1,092	44.51	55.49
7	30	2018	2	16	1,967	9.38	183	20,971	902	1,065	45.86	54.14
7	14	2018	7	13	1,961	9.35	184	20,971	1,036	925	52.83	47.17
6	8	2018	6	15	1,960	9.35	185	20,971	897	1,063	45.77	54.23
6	22	2018	6	14	1,960	9.35	186	20,971	1,010	950	51.53	48.47
8	26	2018	1	13	1,959	9.34	187	20,971	903	1,056	46.09	53.91
11	9	2018	6	17	1,958	9.34	188	20,971	911	1,047	46.53	53.47
4	6	2018	6	15	1,955	9.32	189	20,971	898	1,057	45.93	54.07
6	8	2018	6	16	1,955	9.32	190	20,971	851	1,104	43.53	56.47
6	15	2018	6	13	1,955	9.32	191	20,971	954	1,001	48.80	51.20
7	2	2018	2	17	1,955	9.32	192	20,971	795	1,160	40.66	59.34
7	30	2018	2	15	1,955	9.32	193	20,971	904	1,051	46.24	53.76
10	7	2018	1	16	1,955	9.32	194	20,971	976	979	49.92	50.08
4	8	2018	1	16	1,954	9.32	195	20,971	944	1,010	48.31	51.69
6	15	2018	6	12	1,954	9.32	196	20,971	980	974	50.15	49.85
7	15	2018	1	12	1,953	9.31	197	20,971	820	1,133	41.99	58.01
6	24	2018	1	13	1,952	9.31	198	20,971	924	1,028	47.34	52.66
8	12	2018	1	18	1,952	9.31	199	20,971	866	1,086	44.36	55.64
7	12	2018	5	17	1,951	9.30	200	20,971	824	1,127	42.23	57.77

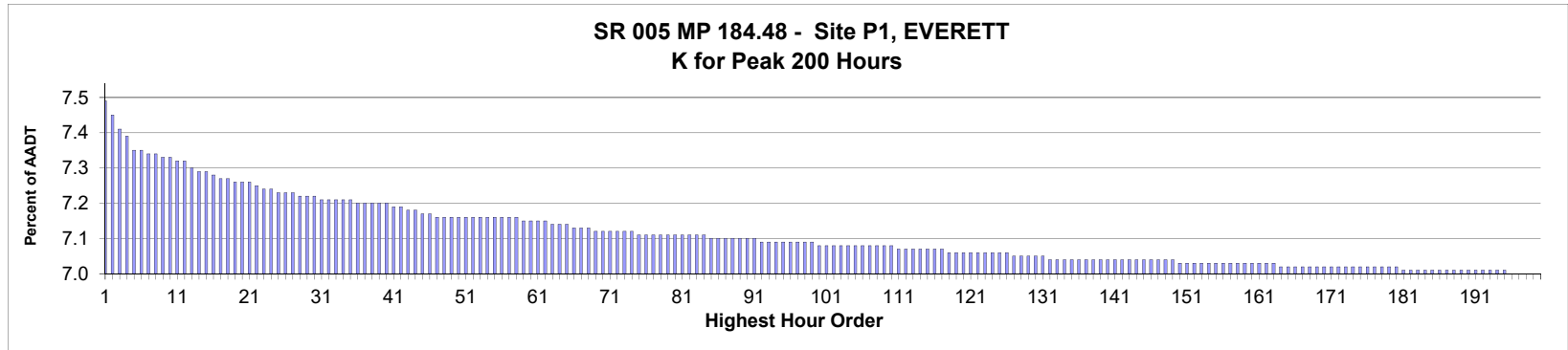

AADT= 190,313 K 30 FACTOR= 7.18 K 100 FACTOR= 7.04 K 200 FACTOR= 6.96 D 30 FACTOR= 50.95

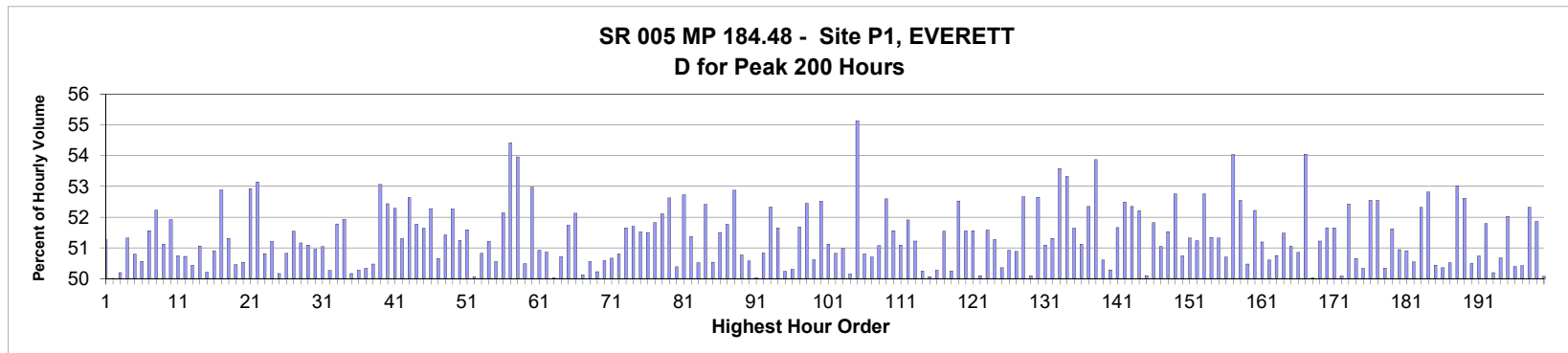

MO	DY	YR	DAY OF WK	HR	HR VOL	PERCENT OF AADT	HOUR NUMBER	AADT	NORTH VOLUME	SOUTH VOLUME	PERCENT NORTH IS OF TOTAL VOLUME	PERCENT SOUTH IS OF TOTAL VOLUME
10	6	2018	7	15	14,181	7.45	1	190,313	7,269	6,912	51.26	48.74
9	29	2018	7	15	14,108	7.41	2	190,313	7,055	7,053	50.01	49.99
5	18	2018	6	16	14,019	7.37	3	190,313	6,982	7,037	49.80	50.20
3	29	2018	5	16	13,995	7.35	4	190,313	7,182	6,813	51.32	48.68
3	30	2018	6	17	13,906	7.31	5	190,313	7,063	6,843	50.79	49.21
6	14	2018	5	17	13,906	7.31	6	190,313	6,875	7,031	49.44	50.56
3	30	2018	6	15	13,902	7.30	7	190,313	7,168	6,734	51.56	48.44
12	21	2018	6	14	13,900	7.30	8	190,313	7,260	6,640	52.23	47.77
9	1	2018	7	12	13,878	7.29	9	190,313	7,094	6,784	51.12	48.88
12	21	2018	6	15	13,874	7.29	10	190,313	7,204	6,670	51.92	48.08
9	29	2018	7	17	13,858	7.28	11	190,313	6,827	7,031	49.26	50.74
4	20	2018	6	17	13,849	7.28	12	190,313	7,024	6,825	50.72	49.28
4	20	2018	6	16	13,816	7.26	13	190,313	6,967	6,849	50.43	49.57
2	10	2018	7	16	13,800	7.25	14	190,313	7,046	6,754	51.06	48.94
11	10	2018	7	15	13,791	7.25	15	190,313	6,867	6,924	49.79	50.21

MO	DY	YR	DAY OF WK	HR	HR VOL	PERCENT OF AADT	HOUR NUMBER	AADT	NORTH VOLUME	SOUTH VOLUME	PERCENT IS OF TOTAL VOLUME	PERCENT IS OF TOTAL VOLUME
8	30	2018	5	16	13,787	7.24	16	190,313	7,018	6,769	50.90	49.10
4	21	2018	7	13	13,756	7.23	17	190,313	7,275	6,481	52.89	47.11
11	16	2018	6	16	13,751	7.23	18	190,313	7,055	6,696	51.31	48.69
9	7	2018	6	16	13,750	7.22	19	190,313	6,937	6,813	50.45	49.55
8	30	2018	5	17	13,741	7.22	20	190,313	6,797	6,944	49.47	50.53
3	24	2018	7	15	13,735	7.22	21	190,313	7,270	6,465	52.93	47.07
3	9	2018	6	16	13,724	7.21	22	190,313	7,293	6,431	53.14	46.86
8	18	2018	7	11	13,706	7.20	23	190,313	6,964	6,742	50.81	49.19
8	18	2018	7	12	13,705	7.20	24	190,313	6,687	7,018	48.79	51.21
6	14	2018	5	16	13,683	7.19	25	190,313	6,865	6,818	50.17	49.83
6	16	2018	7	12	13,674	7.19	26	190,313	6,725	6,949	49.18	50.82
12	22	2018	7	15	13,674	7.19	27	190,313	7,047	6,627	51.54	48.46
2	9	2018	6	16	13,666	7.18	28	190,313	6,992	6,674	51.16	48.84
5	18	2018	6	15	13,665	7.18	29	190,313	6,982	6,683	51.09	48.91
11	15	2018	5	15	13,658	7.18	30	190,313	6,959	6,699	50.95	49.05
5	12	2018	7	13	13,653	7.17	31	190,313	6,685	6,968	48.96	51.04
9	29	2018	7	14	13,653	7.17	32	190,313	6,864	6,789	50.27	49.73
3	17	2018	7	15	13,638	7.17	33	190,313	7,062	6,576	51.78	48.22
6	22	2018	6	15	13,638	7.17	34	190,313	7,082	6,556	51.93	48.07
8	25	2018	7	16	13,636	7.17	35	190,313	6,841	6,795	50.17	49.83
9	15	2018	7	16	13,627	7.16	36	190,313	6,852	6,775	50.28	49.72
8	2	2018	5	17	13,626	7.16	37	190,313	6,766	6,860	49.66	50.34
9	29	2018	7	13	13,626	7.16	38	190,313	6,749	6,877	49.53	50.47
2	19	2018	2	15	13,623	7.16	39	190,313	7,228	6,395	53.06	46.94
3	22	2018	5	16	13,617	7.16	40	190,313	7,141	6,476	52.44	47.56
3	30	2018	6	14	13,604	7.15	41	190,313	7,114	6,490	52.29	47.71
4	20	2018	6	15	13,602	7.15	42	190,313	6,978	6,624	51.30	48.70
6	23	2018	7	15	13,595	7.14	43	190,313	7,156	6,439	52.64	47.36
10	6	2018	7	16	13,590	7.14	44	190,313	6,555	7,035	48.23	51.77
3	29	2018	5	17	13,574	7.13	45	190,313	7,010	6,564	51.64	48.36
3	10	2018	7	16	13,570	7.13	46	190,313	7,095	6,475	52.28	47.72
8	2	2018	5	16	13,558	7.12	47	190,313	6,691	6,867	49.35	50.65
3	31	2018	7	17	13,557	7.12	48	190,313	6,971	6,586	51.42	48.58
2	9	2018	6	15	13,555	7.12	49	190,313	7,085	6,470	52.27	47.73
2	19	2018	2	16	13,555	7.12	50	190,313	6,945	6,610	51.24	48.76
11	10	2018	7	14	13,550	7.12	51	190,313	6,560	6,990	48.41	51.59
8	4	2018	7	12	13,549	7.12	52	190,313	6,783	6,766	50.06	49.94
8	25	2018	7	15	13,549	7.12	53	190,313	6,885	6,664	50.82	49.18
4	21	2018	7	17	13,548	7.12	54	190,313	6,610	6,938	48.79	51.21
6	16	2018	7	13	13,546	7.12	55	190,313	6,698	6,848	49.45	50.55
3	24	2018	7	16	13,543	7.12	56	190,313	7,061	6,482	52.14	47.86
12	26	2018	4	15	13,542	7.12	57	190,313	7,370	6,172	54.42	45.58
3	23	2018	6	15	13,541	7.12	58	190,313	7,307	6,234	53.96	46.04
5	4	2018	6	16	13,538	7.11	59	190,313	6,834	6,704	50.48	49.52
3	31	2018	7	15	13,533	7.11	60	190,313	7,170	6,363	52.98	47.02
12	14	2018	6	16	13,530	7.11	61	190,313	6,889	6,641	50.92	49.08
5	18	2018	6	17	13,527	7.11	62	190,313	6,647	6,880	49.14	50.86
8	25	2018	7	13	13,521	7.10	63	190,313	6,765	6,756	50.03	49.97
8	25	2018	7	14	13,514	7.10	64	190,313	6,661	6,853	49.29	50.71
11	16	2018	6	15	13,503	7.10	65	190,313	6,986	6,517	51.74	48.26

MO	DY	YR	DAY OF WK	HR	HR VOL	PERCENT OF AADT	HOUR NUMBER	AADT	NORTH VOLUME	SOUTH VOLUME	PERCENT IS OF TOTAL VOLUME NORTH	PERCENT IS OF TOTAL VOLUME SOUTH
8	24	2018	6	16	13,495	7.09	66	190,313	7,035	6,460	52.13	47.87
5	12	2018	7	17	13,492	7.09	67	190,313	6,763	6,729	50.13	49.87
3	30	2018	6	16	13,491	7.09	68	190,313	6,820	6,671	50.55	49.45
6	16	2018	7	11	13,483	7.08	69	190,313	6,710	6,773	49.77	50.23
2	10	2018	7	18	13,481	7.08	70	190,313	6,662	6,819	49.42	50.58
4	27	2018	6	17	13,479	7.08	71	190,313	6,829	6,650	50.66	49.34
11	10	2018	7	16	13,477	7.08	72	190,313	6,846	6,631	50.80	49.20
3	31	2018	7	12	13,476	7.08	73	190,313	6,516	6,960	48.35	51.65
6	7	2018	5	16	13,467	7.08	74	190,313	6,963	6,504	51.70	48.30
2	19	2018	2	17	13,463	7.07	75	190,313	6,936	6,527	51.52	48.48
11	15	2018	5	16	13,461	7.07	76	190,313	6,932	6,529	51.50	48.50
9	7	2018	6	15	13,456	7.07	77	190,313	6,973	6,483	51.82	48.18
5	4	2018	6	15	13,453	7.07	78	190,313	7,010	6,443	52.11	47.89
12	14	2018	6	14	13,452	7.07	79	190,313	7,080	6,372	52.63	47.37
8	18	2018	7	13	13,451	7.07	80	190,313	6,674	6,777	49.62	50.38
12	10	2018	2	15	13,449	7.07	81	190,313	7,092	6,357	52.73	47.27
5	11	2018	6	16	13,448	7.07	82	190,313	6,908	6,540	51.37	48.63
6	16	2018	7	15	13,448	7.07	83	190,313	6,656	6,792	49.49	50.51
3	25	2018	1	15	13,447	7.07	84	190,313	7,049	6,398	52.42	47.58
5	17	2018	5	17	13,445	7.06	85	190,313	6,794	6,651	50.53	49.47
8	3	2018	6	14	13,441	7.06	86	190,313	6,922	6,519	51.50	48.50
6	7	2018	5	17	13,436	7.06	87	190,313	6,956	6,480	51.77	48.23
3	9	2018	6	15	13,433	7.06	88	190,313	7,103	6,330	52.88	47.12
4	19	2018	5	17	13,432	7.06	89	190,313	6,819	6,613	50.77	49.23
12	22	2018	7	14	13,431	7.06	90	190,313	6,792	6,639	50.57	49.43
9	7	2018	6	17	13,427	7.06	91	190,313	6,709	6,718	49.97	50.03
11	30	2018	6	16	13,422	7.05	92	190,313	6,822	6,600	50.83	49.17
3	28	2018	4	16	13,421	7.05	93	190,313	7,023	6,398	52.33	47.67
8	23	2018	5	16	13,420	7.05	94	190,313	6,931	6,489	51.65	48.35
12	1	2018	7	16	13,417	7.05	95	190,313	6,741	6,676	50.24	49.76
6	17	2018	1	17	13,416	7.05	96	190,313	6,667	6,749	49.69	50.31
8	31	2018	6	15	13,416	7.05	97	190,313	6,934	6,482	51.68	48.32
3	9	2018	6	17	13,412	7.05	98	190,313	7,034	6,378	52.45	47.55
3	24	2018	7	17	13,410	7.05	99	190,313	6,787	6,623	50.61	49.39
3	31	2018	7	16	13,403	7.04	100	190,313	7,039	6,364	52.52	47.48
6	12	2018	3	17	13,402	7.04	101	190,313	6,851	6,551	51.12	48.88
8	4	2018	7	11	13,402	7.04	102	190,313	6,811	6,591	50.82	49.18
9	23	2018	1	18	13,402	7.04	103	190,313	6,832	6,570	50.98	49.02
5	12	2018	7	16	13,400	7.04	104	190,313	6,678	6,722	49.84	50.16
4	6	2018	6	14	13,396	7.04	105	190,313	7,386	6,010	55.14	44.86
5	12	2018	7	15	13,394	7.04	106	190,313	6,804	6,590	50.80	49.20
3	30	2018	6	18	13,391	7.04	107	190,313	6,789	6,602	50.70	49.30
4	20	2018	6	18	13,391	7.04	108	190,313	6,839	6,552	51.07	48.93
6	28	2018	5	16	13,389	7.04	109	190,313	7,042	6,347	52.60	47.40
9	21	2018	6	16	13,389	7.04	110	190,313	6,904	6,485	51.56	48.44
11	16	2018	6	17	13,388	7.03	111	190,313	6,840	6,548	51.09	48.91
6	28	2018	5	17	13,385	7.03	112	190,313	6,948	6,437	51.91	48.09
4	7	2018	7	16	13,384	7.03	113	190,313	6,855	6,529	51.22	48.78
4	26	2018	5	17	13,384	7.03	114	190,313	6,659	6,725	49.75	50.25
6	17	2018	1	13	13,384	7.03	115	190,313	6,701	6,683	50.07	49.93

MO	DY	YR	DAY OF WK	HR	HR VOL	PERCENT OF AADT	HOUR NUMBER	AADT	NORTH VOLUME	SOUTH VOLUME	PERCENT IS OF TOTAL VOLUME NORTH	PERCENT IS OF TOTAL VOLUME SOUTH
8	4	2018	7	16	13,379	7.03	116	190,313	6,652	6,727	49.72	50.28
2	10	2018	7	13	13,376	7.03	117	190,313	6,482	6,894	48.46	51.54
10	20	2018	7	17	13,363	7.02	118	190,313	6,648	6,715	49.75	50.25
3	28	2018	4	17	13,361	7.02	119	190,313	7,019	6,342	52.53	47.47
9	15	2018	7	17	13,361	7.02	120	190,313	6,474	6,887	48.45	51.55
12	8	2018	7	15	13,359	7.02	121	190,313	6,888	6,471	51.56	48.44
7	21	2018	7	12	13,358	7.02	122	190,313	6,665	6,693	49.90	50.10
12	7	2018	6	16	13,357	7.02	123	190,313	6,889	6,468	51.58	48.42
4	19	2018	5	16	13,354	7.02	124	190,313	6,847	6,507	51.27	48.73
12	22	2018	7	16	13,353	7.02	125	190,313	6,725	6,628	50.36	49.64
12	21	2018	6	13	13,352	7.02	126	190,313	6,799	6,553	50.92	49.08
5	5	2018	7	17	13,348	7.01	127	190,313	6,556	6,792	49.12	50.88
2	15	2018	5	16	13,346	7.01	128	190,313	7,030	6,316	52.67	47.33
5	13	2018	1	13	13,340	7.01	129	190,313	6,656	6,684	49.90	50.10
7	7	2018	7	12	13,335	7.01	130	190,313	6,314	7,021	47.35	52.65
9	14	2018	6	17	13,334	7.01	131	190,313	6,813	6,521	51.09	48.91
3	7	2018	4	17	13,330	7.00	132	190,313	6,839	6,491	51.31	48.69
4	2	2018	2	17	13,330	7.00	133	190,313	7,142	6,188	53.58	46.42
4	27	2018	6	14	13,330	7.00	134	190,313	7,108	6,222	53.32	46.68
11	1	2018	5	17	13,328	7.00	135	190,313	6,882	6,446	51.64	48.36
11	12	2018	2	17	13,328	7.00	136	190,313	6,813	6,515	51.12	48.88
8	30	2018	5	15	13,327	7.00	137	190,313	6,977	6,350	52.35	47.65
12	26	2018	4	16	13,327	7.00	138	190,313	7,179	6,148	53.87	46.13
10	6	2018	7	17	13,325	7.00	139	190,313	6,583	6,742	49.40	50.60
4	21	2018	7	16	13,324	7.00	140	190,313	6,700	6,624	50.29	49.71
7	19	2018	5	17	13,324	7.00	141	190,313	6,883	6,441	51.66	48.34
6	1	2018	6	15	13,322	7.00	142	190,313	6,993	6,329	52.49	47.51
10	6	2018	7	13	13,319	7.00	143	190,313	6,972	6,347	52.35	47.65
8	24	2018	6	14	13,317	7.00	144	190,313	6,953	6,364	52.21	47.79
1	15	2018	2	17	13,315	7.00	145	190,313	6,644	6,671	49.90	50.10
4	9	2018	2	17	13,315	7.00	146	190,313	6,900	6,415	51.82	48.18
7	28	2018	7	12	13,314	7.00	147	190,313	6,795	6,519	51.04	48.96
11	2	2018	6	16	13,314	7.00	148	190,313	6,861	6,453	51.53	48.47
12	14	2018	6	15	13,314	7.00	149	190,313	7,024	6,290	52.76	47.24
5	17	2018	5	16	13,310	6.99	150	190,313	6,754	6,556	50.74	49.26
4	21	2018	7	12	13,306	6.99	151	190,313	6,828	6,478	51.32	48.68
7	20	2018	6	13	13,305	6.99	152	190,313	6,816	6,489	51.23	48.77
11	9	2018	6	15	13,304	6.99	153	190,313	7,019	6,285	52.76	47.24
8	31	2018	6	14	13,302	6.99	154	190,313	6,829	6,473	51.34	48.66
10	6	2018	7	14	13,300	6.99	155	190,313	6,826	6,474	51.32	48.68
4	29	2018	1	15	13,299	6.99	156	190,313	6,742	6,557	50.70	49.30
1	26	2018	6	16	13,297	6.99	157	190,313	7,186	6,111	54.04	45.96
9	29	2018	7	16	13,297	6.99	158	190,313	6,310	6,987	47.45	52.55
6	15	2018	6	15	13,296	6.99	159	190,313	6,711	6,585	50.47	49.53
5	19	2018	7	17	13,295	6.99	160	190,313	6,352	6,943	47.78	52.22
8	9	2018	5	17	13,295	6.99	161	190,313	6,489	6,806	48.81	51.19
8	26	2018	1	13	13,295	6.99	162	190,313	6,568	6,727	49.40	50.60
4	22	2018	1	14	13,294	6.99	163	190,313	6,747	6,547	50.75	49.25
3	3	2018	7	16	13,293	6.98	164	190,313	6,843	6,450	51.48	48.52
2	10	2018	7	15	13,292	6.98	165	190,313	6,786	6,506	51.05	48.95

MO	DY	YR	DAY OF WK	HR	HR VOL	PERCENT OF AADT	HOUR NUMBER	AADT	NORTH VOLUME	SOUTH VOLUME	PERCENT IS OF TOTAL VOLUME NORTH	PERCENT IS OF TOTAL VOLUME SOUTH
3	17	2018	7	16	13,291	6.98	166	190,313	6,759	6,532	50.85	49.15
8	31	2018	6	13	13,289	6.98	167	190,313	7,183	6,106	54.05	45.95
8	20	2018	2	17	13,286	6.98	168	190,313	6,639	6,647	49.97	50.03
8	24	2018	6	15	13,285	6.98	169	190,313	6,804	6,481	51.22	48.78
7	21	2018	7	13	13,283	6.98	170	190,313	6,861	6,422	51.65	48.35
3	17	2018	7	17	13,281	6.98	171	190,313	6,421	6,860	48.35	51.65
3	17	2018	7	14	13,280	6.98	172	190,313	6,652	6,628	50.09	49.91
3	29	2018	5	18	13,280	6.98	173	190,313	6,963	6,317	52.43	47.57
8	9	2018	5	16	13,280	6.98	174	190,313	6,726	6,554	50.65	49.35
8	10	2018	6	12	13,280	6.98	175	190,313	6,595	6,685	49.66	50.34
3	3	2018	7	15	13,278	6.98	176	190,313	6,978	6,300	52.55	47.45
11	21	2018	4	14	13,278	6.98	177	190,313	6,978	6,300	52.55	47.45
8	24	2018	6	17	13,277	6.98	178	190,313	6,685	6,592	50.35	49.65
3	23	2018	6	17	13,276	6.98	179	190,313	6,853	6,423	51.62	48.38
6	1	2018	6	16	13,275	6.98	180	190,313	6,762	6,513	50.94	49.06
5	5	2018	7	16	13,273	6.97	181	190,313	6,756	6,517	50.90	49.10
6	22	2018	6	16	13,271	6.97	182	190,313	6,707	6,564	50.54	49.46
9	1	2018	7	11	13,271	6.97	183	190,313	6,943	6,328	52.32	47.68
12	24	2018	2	15	13,271	6.97	184	190,313	7,010	6,261	52.82	47.18
6	23	2018	7	13	13,269	6.97	185	190,313	6,692	6,577	50.43	49.57
12	7	2018	6	17	13,266	6.97	186	190,313	6,681	6,585	50.36	49.64
12	8	2018	7	16	13,265	6.97	187	190,313	6,565	6,700	49.49	50.51
10	26	2018	6	15	13,264	6.97	188	190,313	7,032	6,232	53.02	46.98
12	19	2018	4	16	13,263	6.97	189	190,313	6,979	6,284	52.62	47.38
3	31	2018	7	13	13,260	6.97	190	190,313	6,565	6,695	49.51	50.49
4	18	2018	4	17	13,260	6.97	191	190,313	6,727	6,533	50.73	49.27
11	17	2018	7	17	13,259	6.97	192	190,313	6,867	6,392	51.79	48.21
6	14	2018	5	18	13,257	6.97	193	190,313	6,602	6,655	49.80	50.20
8	5	2018	1	17	13,257	6.97	194	190,313	6,717	6,540	50.67	49.33
4	7	2018	7	15	13,256	6.97	195	190,313	6,897	6,359	52.03	47.97
8	5	2018	1	13	13,253	6.96	196	190,313	6,678	6,575	50.39	49.61
10	20	2018	7	18	13,252	6.96	197	190,313	6,682	6,570	50.42	49.58
12	15	2018	7	17	13,251	6.96	198	190,313	6,933	6,318	52.32	47.68
12	15	2018	7	13	13,250	6.96	199	190,313	6,379	6,871	48.14	51.86
10	19	2018	6	16	13,248	6.96	200	190,313	6,614	6,634	49.92	50.08

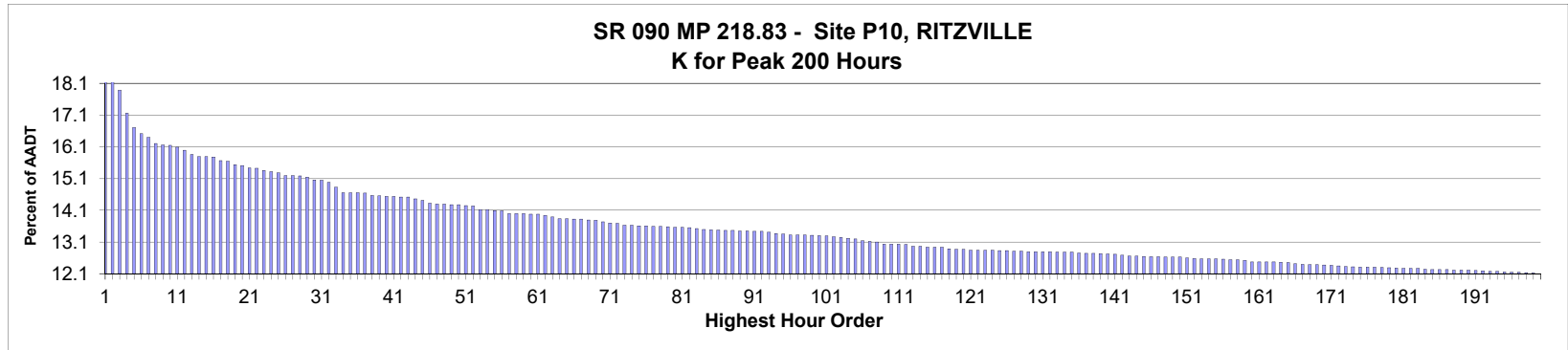

AADT= 11,675 K 30 FACTOR= 15.06 K 100 FACTOR= 13.30 K 200 FACTOR= 12.10 D 30 FACTOR= 68.32

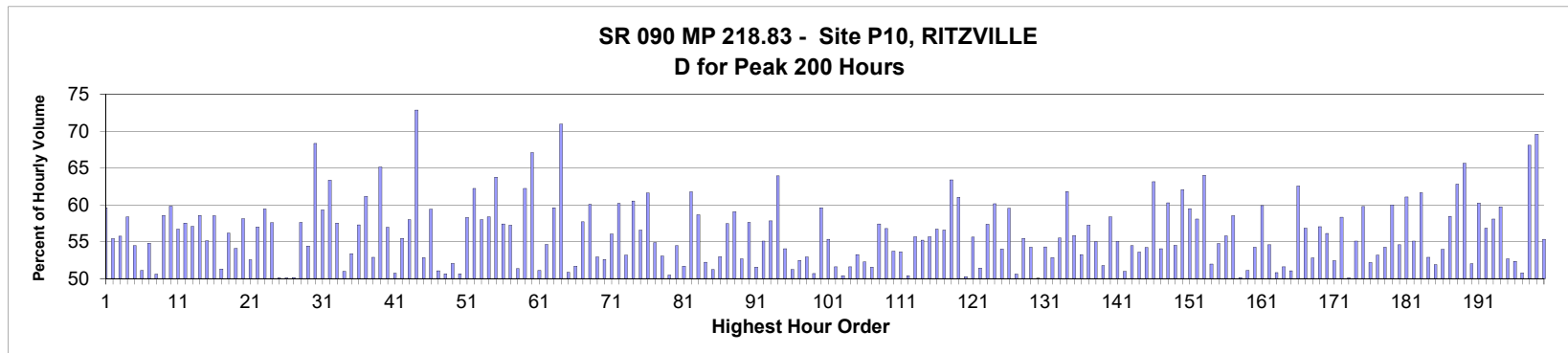

MO	DY	YR	DAY OF WK	HR	HR VOL	PERCENT OF AADT	HOUR NUMBER	AADT	EAST VOLUME	WEST VOLUME	PERCENT EAST IS OF TOTAL VOLUME	PERCENT WEST IS OF TOTAL VOLUME
5	6	2018	1	16	3,183	27.26	1	11,675	1,286	1,897	40.40	59.60
11	25	2018	1	15	2,155	18.46	2	11,675	1,194	961	55.41	44.59
8	26	2018	1	16	2,087	17.88	3	11,675	1,164	923	55.77	44.23
11	25	2018	1	16	2,003	17.16	4	11,675	1,169	834	58.36	41.64
8	19	2018	1	14	1,951	16.71	5	11,675	888	1,063	45.52	54.48
11	25	2018	1	14	1,927	16.51	6	11,675	942	985	48.88	51.12
8	12	2018	1	15	1,915	16.40	7	11,675	866	1,049	45.22	54.78
8	19	2018	1	15	1,891	16.20	8	11,675	934	957	49.39	50.61
6	29	2018	6	15	1,887	16.16	9	11,675	1,105	782	58.56	41.44
7	1	2018	1	14	1,885	16.15	10	11,675	757	1,128	40.16	59.84
7	8	2018	1	14	1,879	16.09	11	11,675	813	1,066	43.27	56.73
8	19	2018	1	13	1,867	15.99	12	11,675	793	1,074	42.47	57.53
11	25	2018	1	13	1,852	15.86	13	11,675	795	1,057	42.93	57.07
8	12	2018	1	13	1,844	15.79	14	11,675	764	1,080	41.43	58.57
8	26	2018	1	14	1,843	15.79	15	11,675	827	1,016	44.87	55.13

MO	DY	YR	DAY OF WK	HR	HR VOL	PERCENT OF AADT	HOUR NUMBER	AADT	EAST VOLUME	WEST VOLUME	PERCENT IS OF TOTAL VOLUME	PERCENT WEST IS OF TOTAL VOLUME
6	29	2018	6	16	1,842	15.78	16	11,675	1,078	764	58.52	41.48
7	8	2018	1	15	1,828	15.66	17	11,675	890	938	48.69	51.31
7	1	2018	1	15	1,827	15.65	18	11,675	801	1,026	43.84	56.16
8	12	2018	1	14	1,814	15.54	19	11,675	833	981	45.92	54.08
7	1	2018	1	16	1,811	15.51	20	11,675	758	1,053	41.86	58.14
8	12	2018	1	16	1,802	15.43	21	11,675	855	947	47.45	52.55
11	21	2018	4	15	1,800	15.42	22	11,675	1,026	774	57.00	43.00
7	8	2018	1	13	1,793	15.36	23	11,675	727	1,066	40.55	59.45
7	29	2018	1	15	1,789	15.32	24	11,675	759	1,030	42.43	57.57
8	19	2018	1	16	1,784	15.28	25	11,675	890	894	49.89	50.11
7	8	2018	1	16	1,774	15.19	26	11,675	885	889	49.89	50.11
8	5	2018	1	14	1,773	15.19	27	11,675	889	884	50.14	49.86
7	29	2018	1	14	1,772	15.18	28	11,675	751	1,021	42.38	57.62
6	29	2018	6	14	1,768	15.14	29	11,675	962	806	54.41	45.59
11	24	2018	7	13	1,758	15.06	30	11,675	557	1,201	31.68	68.32
11	21	2018	4	16	1,757	15.05	31	11,675	1,042	715	59.31	40.69
7	22	2018	1	13	1,749	14.98	32	11,675	641	1,108	36.65	63.35
11	21	2018	4	17	1,731	14.83	33	11,675	996	735	57.54	42.46
7	22	2018	1	15	1,710	14.65	34	11,675	838	872	49.01	50.99
8	5	2018	1	15	1,710	14.65	35	11,675	797	913	46.61	53.39
8	26	2018	1	13	1,710	14.65	36	11,675	730	980	42.69	57.31
7	1	2018	1	13	1,709	14.64	37	11,675	664	1,045	38.85	61.15
11	21	2018	4	14	1,701	14.57	38	11,675	900	801	52.91	47.09
11	25	2018	1	12	1,700	14.56	39	11,675	593	1,107	34.88	65.12
11	24	2018	7	14	1,698	14.54	40	11,675	731	967	43.05	56.95
9	3	2018	2	15	1,697	14.54	41	11,675	836	861	49.26	50.74
7	22	2018	1	14	1,695	14.52	42	11,675	755	940	44.54	55.46
8	5	2018	1	13	1,695	14.52	43	11,675	712	983	42.01	57.99
11	24	2018	7	12	1,688	14.46	44	11,675	458	1,230	27.13	72.87
6	24	2018	1	14	1,682	14.41	45	11,675	793	889	47.15	52.85
8	12	2018	1	12	1,672	14.32	46	11,675	679	993	40.61	59.39
6	17	2018	1	15	1,670	14.30	47	11,675	853	817	51.08	48.92
8	12	2018	1	17	1,669	14.30	48	11,675	824	845	49.37	50.63
8	26	2018	1	17	1,667	14.28	49	11,675	868	799	52.07	47.93
8	31	2018	6	17	1,667	14.28	50	11,675	844	823	50.63	49.37
7	1	2018	1	17	1,664	14.25	51	11,675	694	970	41.71	58.29
8	19	2018	1	12	1,663	14.24	52	11,675	628	1,035	37.76	62.24
5	6	2018	1	15	1,648	14.12	53	11,675	692	956	41.99	58.01
6	29	2018	6	17	1,648	14.12	54	11,675	962	686	58.37	41.63
11	21	2018	4	18	1,645	14.09	55	11,675	1,049	596	63.77	36.23
8	26	2018	1	15	1,644	14.08	56	11,675	700	944	42.58	57.42
3	18	2018	1	16	1,635	14.00	57	11,675	699	936	42.75	57.25
8	5	2018	1	16	1,634	14.00	58	11,675	795	839	48.65	51.35
11	25	2018	1	17	1,634	14.00	59	11,675	1,017	617	62.24	37.76
4	15	2018	1	19	1,632	13.98	60	11,675	537	1,095	32.90	67.10
7	22	2018	1	16	1,632	13.98	61	11,675	798	834	48.90	51.10
9	3	2018	2	13	1,627	13.94	62	11,675	738	889	45.36	54.64
8	10	2018	6	15	1,622	13.89	63	11,675	967	655	59.62	40.38
3	16	2018	6	15	1,615	13.83	64	11,675	1,146	469	70.96	29.04
4	8	2018	1	15	1,615	13.83	65	11,675	821	794	50.84	49.16

MO	DY	YR	DAY OF WK	HR	HR VOL	PERCENT OF AADT	HOUR NUMBER	AADT	EAST VOLUME	WEST VOLUME	PERCENT IS OF TOTAL VOLUME	PERCENT WEST IS OF TOTAL VOLUME
8	3	2018	6	15	1,614	13.82	66	11,675	834	780	51.67	48.33
6	17	2018	1	14	1,613	13.82	67	11,675	682	931	42.28	57.72
7	27	2018	6	17	1,610	13.79	68	11,675	967	643	60.06	39.94
8	19	2018	1	17	1,609	13.78	69	11,675	852	757	52.95	47.05
6	24	2018	1	16	1,604	13.74	70	11,675	844	760	52.62	47.38
6	17	2018	1	13	1,599	13.70	71	11,675	703	896	43.96	56.04
8	5	2018	1	12	1,598	13.69	72	11,675	636	962	39.80	60.20
6	15	2018	6	15	1,591	13.63	73	11,675	846	745	53.17	46.83
8	26	2018	1	12	1,591	13.63	74	11,675	628	963	39.47	60.53
3	18	2018	1	17	1,589	13.61	75	11,675	690	899	43.42	56.58
7	15	2018	1	13	1,589	13.61	76	11,675	610	979	38.39	61.61
9	3	2018	2	12	1,587	13.59	77	11,675	716	871	45.12	54.88
11	24	2018	7	15	1,587	13.59	78	11,675	745	842	46.94	53.06
6	29	2018	6	13	1,585	13.58	79	11,675	785	800	49.53	50.47
5	28	2018	2	14	1,583	13.56	80	11,675	721	862	45.55	54.45
6	24	2018	1	15	1,583	13.56	81	11,675	818	765	51.67	48.33
8	17	2018	6	12	1,582	13.55	82	11,675	605	977	38.24	61.76
7	15	2018	1	14	1,579	13.52	83	11,675	653	926	41.36	58.64
6	10	2018	1	15	1,576	13.50	84	11,675	753	823	47.78	52.22
7	15	2018	1	15	1,575	13.49	85	11,675	768	807	48.76	51.24
8	10	2018	6	14	1,574	13.48	86	11,675	834	740	52.99	47.01
4	1	2018	1	17	1,573	13.47	87	11,675	669	904	42.53	57.47
7	29	2018	1	13	1,573	13.47	88	11,675	644	929	40.94	59.06
8	17	2018	6	15	1,570	13.45	89	11,675	827	743	52.68	47.32
10	7	2018	1	15	1,570	13.45	90	11,675	665	905	42.36	57.64
9	3	2018	2	14	1,569	13.44	91	11,675	760	809	48.44	51.56
10	21	2018	1	15	1,569	13.44	92	11,675	705	864	44.93	55.07
3	18	2018	1	15	1,566	13.41	93	11,675	660	906	42.15	57.85
7	8	2018	1	12	1,561	13.37	94	11,675	563	998	36.07	63.93
5	6	2018	1	17	1,559	13.35	95	11,675	716	843	45.93	54.07
5	28	2018	2	15	1,555	13.32	96	11,675	758	797	48.75	51.25
8	31	2018	6	16	1,555	13.32	97	11,675	816	739	52.48	47.52
9	3	2018	2	16	1,555	13.32	98	11,675	732	823	47.07	52.93
7	8	2018	1	17	1,554	13.31	99	11,675	788	766	50.71	49.29
10	21	2018	1	14	1,553	13.30	100	11,675	627	926	40.37	59.63
10	7	2018	1	16	1,552	13.29	101	11,675	693	859	44.65	55.35
8	31	2018	6	15	1,548	13.26	102	11,675	799	749	51.61	48.39
5	28	2018	2	16	1,546	13.24	103	11,675	767	779	49.61	50.39
8	17	2018	6	14	1,544	13.22	104	11,675	747	797	48.38	51.62
8	3	2018	6	14	1,541	13.20	105	11,675	821	720	53.28	46.72
8	24	2018	6	15	1,534	13.14	106	11,675	802	732	52.28	47.72
11	21	2018	4	13	1,532	13.12	107	11,675	742	790	48.43	51.57
7	7	2018	7	12	1,529	13.10	108	11,675	651	878	42.58	57.42
6	15	2018	6	16	1,521	13.03	109	11,675	864	657	56.80	43.20
9	16	2018	1	15	1,521	13.03	110	11,675	704	817	46.29	53.71
10	21	2018	1	16	1,521	13.03	111	11,675	705	816	46.35	53.65
6	15	2018	6	14	1,520	13.02	112	11,675	766	754	50.39	49.61
6	30	2018	7	12	1,514	12.97	113	11,675	843	671	55.68	44.32
9	16	2018	1	16	1,514	12.97	114	11,675	678	836	44.78	55.22
4	8	2018	1	16	1,511	12.94	115	11,675	841	670	55.66	44.34

MO	DY	YR	DAY OF WK	HR	HR VOL	PERCENT OF AADT	HOUR NUMBER	AADT	EAST VOLUME	WEST VOLUME	PERCENT IS OF TOTAL VOLUME EAST	PERCENT IS OF TOTAL VOLUME WEST
7	27	2018	6	16	1,511	12.94	116	11,675	857	654	56.72	43.28
8	17	2018	6	13	1,511	12.94	117	11,675	656	855	43.41	56.59
7	20	2018	6	12	1,505	12.89	118	11,675	551	954	36.61	63.39
7	1	2018	1	18	1,503	12.87	119	11,675	586	917	38.99	61.01
8	12	2018	1	18	1,502	12.87	120	11,675	755	747	50.27	49.73
7	29	2018	1	16	1,499	12.84	121	11,675	665	834	44.36	55.64
8	31	2018	6	14	1,499	12.84	122	11,675	728	771	48.57	51.43
9	16	2018	1	14	1,499	12.84	123	11,675	639	860	42.63	57.37
10	14	2018	1	15	1,499	12.84	124	11,675	597	902	39.83	60.17
5	25	2018	6	15	1,498	12.83	125	11,675	809	689	54.01	45.99
5	28	2018	2	13	1,498	12.83	126	11,675	606	892	40.45	59.55
5	25	2018	6	14	1,496	12.81	127	11,675	757	739	50.60	49.40
8	3	2018	6	16	1,495	12.81	128	11,675	829	666	55.45	44.55
4	1	2018	1	16	1,493	12.79	129	11,675	683	810	45.75	54.25
6	17	2018	1	16	1,493	12.79	130	11,675	746	747	49.97	50.03
6	24	2018	1	17	1,493	12.79	131	11,675	811	682	54.32	45.68
10	21	2018	1	17	1,493	12.79	132	11,675	704	789	47.15	52.85
6	22	2018	6	17	1,492	12.78	133	11,675	828	664	55.50	44.50
7	22	2018	1	12	1,492	12.78	134	11,675	570	922	38.20	61.80
10	14	2018	1	16	1,492	12.78	135	11,675	659	833	44.17	55.83
9	9	2018	1	14	1,489	12.75	136	11,675	696	793	46.74	53.26
6	30	2018	7	13	1,487	12.74	137	11,675	851	636	57.23	42.77
8	10	2018	6	12	1,487	12.74	138	11,675	669	818	44.99	55.01
7	15	2018	1	16	1,486	12.73	139	11,675	717	769	48.25	51.75
9	16	2018	1	13	1,485	12.72	140	11,675	618	867	41.62	58.38
6	24	2018	1	13	1,484	12.71	141	11,675	667	817	44.95	55.05
8	5	2018	1	17	1,481	12.69	142	11,675	726	755	49.02	50.98
6	22	2018	6	15	1,478	12.66	143	11,675	805	673	54.47	45.53
8	6	2018	2	12	1,478	12.66	144	11,675	792	686	53.59	46.41
8	17	2018	6	16	1,477	12.65	145	11,675	801	676	54.23	45.77
8	2	2018	5	17	1,476	12.64	146	11,675	932	544	63.14	36.86
10	14	2018	1	17	1,476	12.64	147	11,675	678	798	45.93	54.07
5	6	2018	1	14	1,475	12.63	148	11,675	586	889	39.73	60.27
5	25	2018	6	16	1,475	12.63	149	11,675	804	671	54.51	45.49
6	17	2018	1	12	1,474	12.63	150	11,675	559	915	37.92	62.08
10	7	2018	1	14	1,471	12.60	151	11,675	596	875	40.52	59.48
3	18	2018	1	18	1,469	12.58	152	11,675	616	853	41.93	58.07
7	15	2018	1	12	1,468	12.57	153	11,675	528	940	35.97	64.03
9	30	2018	1	15	1,468	12.57	154	11,675	705	763	48.02	51.98
10	19	2018	6	18	1,467	12.57	155	11,675	803	664	54.74	45.26
9	1	2018	7	12	1,466	12.56	156	11,675	818	648	55.80	44.20
6	22	2018	6	16	1,464	12.54	157	11,675	857	607	58.54	41.46
8	10	2018	6	13	1,464	12.54	158	11,675	730	734	49.86	50.14
4	8	2018	1	14	1,462	12.52	159	11,675	715	747	48.91	51.09
4	8	2018	1	17	1,456	12.47	160	11,675	790	666	54.26	45.74
8	10	2018	6	11	1,456	12.47	161	11,675	584	872	40.11	59.89
8	19	2018	1	18	1,456	12.47	162	11,675	795	661	54.60	45.40
9	3	2018	2	17	1,456	12.47	163	11,675	740	716	50.82	49.18
7	22	2018	1	17	1,455	12.46	164	11,675	751	704	51.62	48.38
5	25	2018	6	17	1,453	12.45	165	11,675	742	711	51.07	48.93

MO	DY	YR	DAY OF WK	HR	HR VOL	PERCENT OF AADT	HOUR NUMBER	AADT	EAST VOLUME	WEST VOLUME	PERCENT IS OF TOTAL VOLUME EAST	PERCENT IS OF TOTAL VOLUME WEST
7	29	2018	1	12	1,450	12.42	166	11,675	543	907	37.45	62.55
6	30	2018	7	11	1,448	12.40	167	11,675	823	625	56.84	43.16
7	13	2018	6	15	1,447	12.39	168	11,675	764	683	52.80	47.20
9	1	2018	7	11	1,446	12.39	169	11,675	825	621	57.05	42.95
5	4	2018	6	16	1,445	12.38	170	11,675	811	634	56.12	43.88
7	29	2018	1	17	1,444	12.37	171	11,675	687	757	47.58	52.42
11	21	2018	4	12	1,442	12.35	172	11,675	601	841	41.68	58.32
8	18	2018	7	12	1,439	12.33	173	11,675	718	721	49.90	50.10
6	29	2018	6	12	1,438	12.32	174	11,675	646	792	44.92	55.08
6	24	2018	1	12	1,437	12.31	175	11,675	578	859	40.22	59.78
7	6	2018	6	15	1,437	12.31	176	11,675	750	687	52.19	47.81
8	3	2018	6	13	1,437	12.31	177	11,675	673	764	46.83	53.17
9	14	2018	6	17	1,436	12.30	178	11,675	779	657	54.25	45.75
8	10	2018	6	16	1,435	12.29	179	11,675	861	574	60.00	40.00
7	27	2018	6	12	1,434	12.28	180	11,675	651	783	45.40	54.60
7	20	2018	6	13	1,433	12.27	181	11,675	558	875	38.94	61.06
7	13	2018	6	16	1,432	12.27	182	11,675	789	643	55.10	44.90
10	28	2018	1	15	1,432	12.27	183	11,675	549	883	38.34	61.66
8	31	2018	6	18	1,429	12.24	184	11,675	756	673	52.90	47.10
8	6	2018	2	13	1,428	12.23	185	11,675	741	687	51.89	48.11
9	14	2018	6	16	1,428	12.23	186	11,675	771	657	53.99	46.01
9	23	2018	1	14	1,428	12.23	187	11,675	593	835	41.53	58.47
7	1	2018	1	12	1,426	12.21	188	11,675	530	896	37.17	62.83
10	21	2018	1	13	1,426	12.21	189	11,675	490	936	34.36	65.64
8	11	2018	7	12	1,425	12.21	190	11,675	741	684	52.00	48.00
5	28	2018	2	12	1,424	12.20	191	11,675	566	858	39.75	60.25
10	5	2018	6	16	1,423	12.19	192	11,675	809	614	56.85	43.15
5	4	2018	6	18	1,421	12.17	193	11,675	825	596	58.06	41.94
7	20	2018	6	14	1,421	12.17	194	11,675	572	849	40.25	59.75
5	11	2018	6	16	1,420	12.16	195	11,675	748	672	52.68	47.32
9	9	2018	1	15	1,419	12.15	196	11,675	743	676	52.36	47.64
9	30	2018	1	16	1,418	12.15	197	11,675	720	698	50.78	49.22
3	16	2018	6	14	1,417	12.14	198	11,675	965	452	68.10	31.90
3	16	2018	6	16	1,416	12.13	199	11,675	985	431	69.56	30.44
8	10	2018	6	17	1,413	12.10	200	11,675	782	631	55.34	44.66

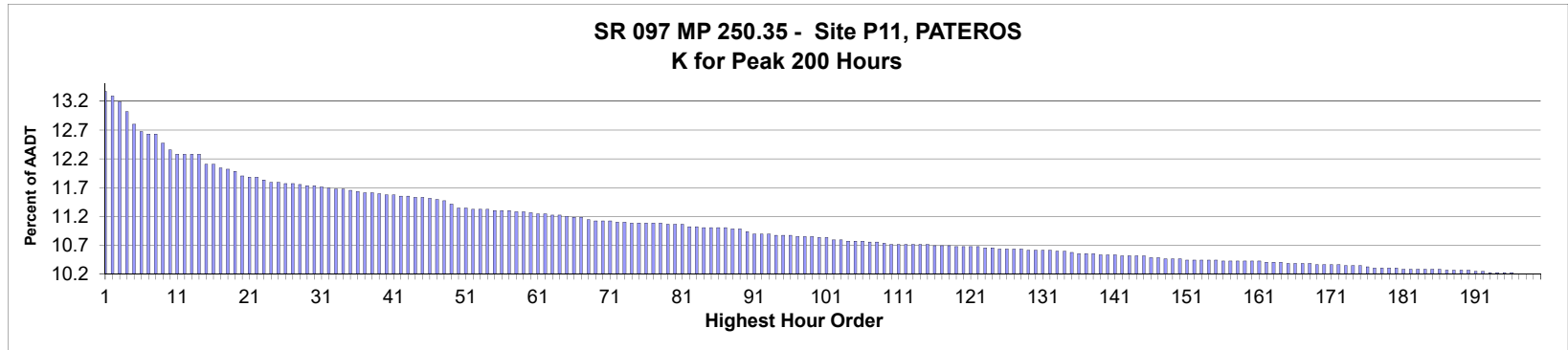

AADT= 4,888 K 30 FACTOR= 11.72 K 100 FACTOR= 10.82 K 200 FACTOR= 10.19 D 30 FACTOR= 72.25

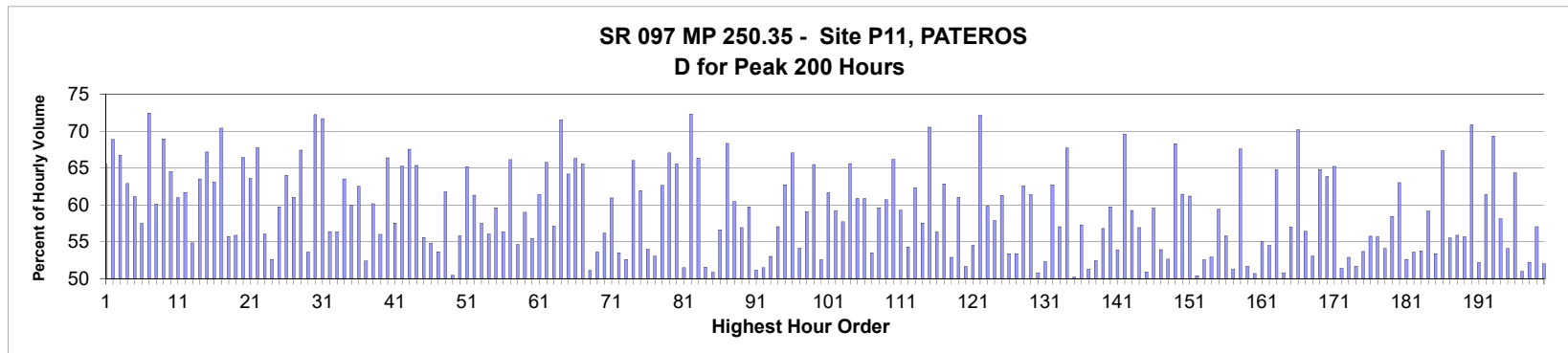

MO	DY	YR	DAY OF WK	HR	HR VOL	PERCENT OF AADT	HOUR NUMBER	AADT	NORTH VOLUME	SOUTH VOLUME	PERCENT NORTH IS OF TOTAL VOLUME	PERCENT SOUTH IS OF TOTAL VOLUME
10	12	2018	6	16	653	13.36	1	4,888	428	225	65.54	34.46
7	22	2018	1	12	649	13.28	2	4,888	202	447	31.12	68.88
10	12	2018	6	15	644	13.18	3	4,888	430	214	66.77	33.23
7	22	2018	1	13	636	13.01	4	4,888	236	400	37.11	62.89
5	25	2018	6	16	625	12.79	5	4,888	382	243	61.12	38.88
7	20	2018	6	15	619	12.66	6	4,888	356	263	57.51	42.49
5	28	2018	2	12	617	12.62	7	4,888	170	447	27.55	72.45
8	3	2018	6	16	617	12.62	8	4,888	371	246	60.13	39.87
10	12	2018	6	14	609	12.46	9	4,888	420	189	68.97	31.03
7	29	2018	1	13	603	12.34	10	4,888	214	389	35.49	64.51
6	24	2018	1	13	600	12.27	11	4,888	234	366	39.00	61.00
7	20	2018	6	16	600	12.27	12	4,888	370	230	61.67	38.33
7	22	2018	1	16	600	12.27	13	4,888	271	329	45.17	54.83
10	12	2018	6	17	600	12.27	14	4,888	381	219	63.50	36.50
5	25	2018	6	17	591	12.09	15	4,888	397	194	67.17	32.83

MO	DY	YR	DAY OF WK	HR	HR VOL	PERCENT OF AADT	HOUR NUMBER	AADT	NORTH VOLUME	SOUTH VOLUME	PERCENT IS OF TOTAL VOLUME NORTH	PERCENT IS OF TOTAL VOLUME SOUTH
7	8	2018	1	13	591	12.09	16	4,888	218	373	36.89	63.11
7	22	2018	1	11	588	12.03	17	4,888	174	414	29.59	70.41
7	13	2018	6	16	587	12.01	18	4,888	327	260	55.71	44.29
9	28	2018	6	17	585	11.97	19	4,888	327	258	55.90	44.10
5	4	2018	6	17	581	11.89	20	4,888	386	195	66.44	33.56
8	5	2018	1	12	580	11.87	21	4,888	211	369	36.38	63.62
8	12	2018	1	14	580	11.87	22	4,888	187	393	32.24	67.76
7	8	2018	1	15	578	11.82	23	4,888	254	324	43.94	56.06
7	20	2018	6	13	576	11.78	24	4,888	303	273	52.60	47.40
9	14	2018	6	17	576	11.78	25	4,888	344	232	59.72	40.28
5	25	2018	6	15	575	11.76	26	4,888	368	207	64.00	36.00
7	15	2018	1	13	575	11.76	27	4,888	224	351	38.96	61.04
5	28	2018	2	14	574	11.74	28	4,888	187	387	32.58	67.42
7	13	2018	6	15	573	11.72	29	4,888	307	266	53.58	46.42
8	12	2018	1	13	573	11.72	30	4,888	159	414	27.75	72.25
5	28	2018	2	13	572	11.70	31	4,888	162	410	28.32	71.68
6	29	2018	6	16	571	11.68	32	4,888	322	249	56.39	43.61
6	29	2018	6	15	570	11.66	33	4,888	321	249	56.32	43.68
7	20	2018	6	17	570	11.66	34	4,888	362	208	63.51	36.49
7	22	2018	1	14	569	11.64	35	4,888	228	341	40.07	59.93
6	15	2018	6	18	568	11.62	36	4,888	355	213	62.50	37.50
7	20	2018	6	14	567	11.60	37	4,888	297	270	52.38	47.62
8	3	2018	6	17	567	11.60	38	4,888	341	226	60.14	39.86
7	27	2018	6	14	566	11.58	39	4,888	317	249	56.01	43.99
8	19	2018	1	13	565	11.56	40	4,888	190	375	33.63	66.37
10	19	2018	6	16	565	11.56	41	4,888	325	240	57.52	42.48
7	15	2018	1	12	564	11.54	42	4,888	196	368	34.75	65.25
10	12	2018	6	18	564	11.54	43	4,888	381	183	67.55	32.45
6	24	2018	1	12	563	11.52	44	4,888	195	368	34.64	65.36
7	22	2018	1	15	563	11.52	45	4,888	250	313	44.40	55.60
7	6	2018	6	15	562	11.50	46	4,888	308	254	54.80	45.20
10	5	2018	6	16	561	11.48	47	4,888	301	260	53.65	46.35
8	31	2018	6	17	560	11.46	48	4,888	346	214	61.79	38.21
7	6	2018	6	13	557	11.40	49	4,888	276	281	49.55	50.45
6	24	2018	1	14	554	11.33	50	4,888	245	309	44.22	55.78
8	5	2018	1	13	554	11.33	51	4,888	193	361	34.84	65.16
5	4	2018	6	16	553	11.31	52	4,888	339	214	61.30	38.70
8	2	2018	5	17	553	11.31	53	4,888	318	235	57.50	42.50
9	14	2018	6	16	553	11.31	54	4,888	310	243	56.06	43.94
6	17	2018	1	12	552	11.29	55	4,888	223	329	40.40	59.60
6	22	2018	6	16	552	11.29	56	4,888	311	241	56.34	43.66
7	20	2018	6	18	552	11.29	57	4,888	365	187	66.12	33.88
5	18	2018	6	16	551	11.27	58	4,888	301	250	54.63	45.37
7	19	2018	5	17	551	11.27	59	4,888	325	226	58.98	41.02
7	1	2018	1	14	550	11.25	60	4,888	245	305	44.55	55.45
8	5	2018	1	14	549	11.23	61	4,888	212	337	38.62	61.38
8	10	2018	6	16	549	11.23	62	4,888	361	188	65.76	34.24
7	6	2018	6	17	548	11.21	63	4,888	313	235	57.12	42.88
10	21	2018	1	14	548	11.21	64	4,888	156	392	28.47	71.53
5	4	2018	6	18	547	11.19	65	4,888	351	196	64.17	35.83

MO	DY	YR	DAY OF WK	HR	HR VOL	PERCENT OF AADT	HOUR NUMBER	AADT	NORTH VOLUME	SOUTH VOLUME	PERCENT IS OF TOTAL VOLUME NORTH	PERCENT IS OF TOTAL VOLUME SOUTH
8	12	2018	1	12	546	11.17	66	4,888	184	362	33.70	66.30
8	31	2018	6	18	546	11.17	67	4,888	358	188	65.57	34.43
7	25	2018	4	15	544	11.13	68	4,888	278	266	51.10	48.90
7	22	2018	1	17	543	11.11	69	4,888	291	252	53.59	46.41
7	23	2018	2	13	543	11.11	70	4,888	238	305	43.83	56.17
8	10	2018	6	15	543	11.11	71	4,888	331	212	60.96	39.04
7	8	2018	1	17	542	11.09	72	4,888	252	290	46.49	53.51
7	26	2018	5	14	542	11.09	73	4,888	285	257	52.58	47.42
2	16	2018	6	16	541	11.07	74	4,888	357	184	65.99	34.01
4	27	2018	6	16	541	11.07	75	4,888	335	206	61.92	38.08
7	6	2018	6	16	541	11.07	76	4,888	292	249	53.97	46.03
7	13	2018	6	13	541	11.07	77	4,888	287	254	53.05	46.95
10	19	2018	6	17	541	11.07	78	4,888	339	202	62.66	37.34
4	27	2018	6	17	540	11.05	79	4,888	362	178	67.04	32.96
7	23	2018	2	12	540	11.05	80	4,888	186	354	34.44	65.56
8	3	2018	6	15	540	11.05	81	4,888	278	262	51.48	48.52
2	16	2018	6	17	538	11.01	82	4,888	389	149	72.30	27.70
10	11	2018	5	17	538	11.01	83	4,888	357	181	66.36	33.64
6	17	2018	1	15	537	10.99	84	4,888	260	277	48.42	51.58
7	28	2018	7	13	537	10.99	85	4,888	264	273	49.16	50.84
8	31	2018	6	15	537	10.99	86	4,888	304	233	56.61	43.39
10	21	2018	1	13	537	10.99	87	4,888	170	367	31.66	68.34
4	20	2018	6	17	536	10.97	88	4,888	324	212	60.45	39.55
8	17	2018	6	16	536	10.97	89	4,888	305	231	56.90	43.10
7	12	2018	5	16	534	10.92	90	4,888	319	215	59.74	40.26
6	28	2018	5	16	532	10.88	91	4,888	272	260	51.13	48.87
7	20	2018	6	12	532	10.88	92	4,888	258	274	48.50	51.50
7	21	2018	7	14	532	10.88	93	4,888	250	282	46.99	53.01
5	24	2018	5	16	531	10.86	94	4,888	303	228	57.06	42.94
6	15	2018	6	17	531	10.86	95	4,888	333	198	62.71	37.29
8	10	2018	6	18	531	10.86	96	4,888	356	175	67.04	32.96
6	24	2018	1	15	530	10.84	97	4,888	243	287	45.85	54.15
7	26	2018	5	17	530	10.84	98	4,888	313	217	59.06	40.94
10	21	2018	1	16	530	10.84	99	4,888	183	347	34.53	65.47
6	1	2018	6	16	529	10.82	100	4,888	278	251	52.55	47.45
8	12	2018	1	15	529	10.82	101	4,888	203	326	38.37	61.63
7	13	2018	6	17	527	10.78	102	4,888	312	215	59.20	40.80
10	11	2018	5	16	527	10.78	103	4,888	304	223	57.69	42.31
5	6	2018	1	14	526	10.76	104	4,888	181	345	34.41	65.59
6	17	2018	1	14	526	10.76	105	4,888	206	320	39.16	60.84
7	1	2018	1	13	526	10.76	106	4,888	206	320	39.16	60.84
5	17	2018	5	16	525	10.74	107	4,888	281	244	53.52	46.48
6	22	2018	6	17	525	10.74	108	4,888	313	212	59.62	40.38
5	18	2018	6	17	524	10.72	109	4,888	318	206	60.69	39.31
5	25	2018	6	18	523	10.70	110	4,888	346	177	66.16	33.84
7	19	2018	5	15	523	10.70	111	4,888	310	213	59.27	40.73
7	28	2018	7	14	523	10.70	112	4,888	284	239	54.30	45.70
7	29	2018	1	14	523	10.70	113	4,888	197	326	37.67	62.33
8	3	2018	6	18	523	10.70	114	4,888	301	222	57.55	42.45
10	21	2018	1	15	523	10.70	115	4,888	154	369	29.45	70.55

MO	DY	YR	DAY OF WK	HR	HR VOL	PERCENT OF AADT	HOUR NUMBER	AADT	NORTH VOLUME	SOUTH VOLUME	PERCENT IS OF TOTAL VOLUME NORTH	PERCENT IS OF TOTAL VOLUME SOUTH
7	6	2018	6	18	522	10.68	116	4,888	294	228	56.32	43.68
7	7	2018	7	12	522	10.68	117	4,888	194	328	37.16	62.84
9	21	2018	6	16	522	10.68	118	4,888	276	246	52.87	47.13
5	17	2018	5	17	521	10.66	119	4,888	318	203	61.04	38.96
6	29	2018	6	14	521	10.66	120	4,888	269	252	51.63	48.37
7	23	2018	2	14	521	10.66	121	4,888	237	284	45.49	54.51
7	29	2018	1	12	521	10.66	122	4,888	145	376	27.83	72.17
5	11	2018	6	16	520	10.64	123	4,888	311	209	59.81	40.19
7	3	2018	3	17	520	10.64	124	4,888	301	219	57.88	42.12
5	10	2018	5	17	519	10.62	125	4,888	318	201	61.27	38.73
7	3	2018	3	15	519	10.62	126	4,888	277	242	53.37	46.63
7	26	2018	5	16	519	10.62	127	4,888	277	242	53.37	46.63
7	27	2018	6	17	519	10.62	128	4,888	325	194	62.62	37.38
6	1	2018	6	17	518	10.60	129	4,888	318	200	61.39	38.61
7	21	2018	7	12	518	10.60	130	4,888	255	263	49.23	50.77
7	26	2018	5	15	518	10.60	131	4,888	271	247	52.32	47.68
8	9	2018	5	17	518	10.60	132	4,888	325	193	62.74	37.26
7	15	2018	1	14	517	10.58	133	4,888	222	295	42.94	57.06
7	23	2018	2	11	517	10.58	134	4,888	167	350	32.30	67.70
7	21	2018	7	15	516	10.56	135	4,888	259	257	50.19	49.81
7	9	2018	2	17	515	10.54	136	4,888	295	220	57.28	42.72
8	23	2018	5	16	515	10.54	137	4,888	264	251	51.26	48.74
9	7	2018	6	17	515	10.54	138	4,888	270	245	52.43	47.57
7	5	2018	5	17	514	10.52	139	4,888	292	222	56.81	43.19
8	6	2018	2	14	514	10.52	140	4,888	307	207	59.73	40.27
10	5	2018	6	17	514	10.52	141	4,888	277	237	53.89	46.11
5	6	2018	1	13	513	10.50	142	4,888	156	357	30.41	69.59
5	6	2018	1	15	513	10.50	143	4,888	209	304	40.74	59.26
7	23	2018	2	16	513	10.50	144	4,888	292	221	56.92	43.08
8	31	2018	6	16	513	10.50	145	4,888	261	252	50.88	49.12
6	22	2018	6	15	512	10.47	146	4,888	305	207	59.57	40.43
9	28	2018	6	16	512	10.47	147	4,888	276	236	53.91	46.09
8	5	2018	1	15	511	10.45	148	4,888	242	269	47.36	52.64
8	10	2018	6	17	511	10.45	149	4,888	349	162	68.30	31.70
10	12	2018	6	13	511	10.45	150	4,888	314	197	61.45	38.55
5	4	2018	6	15	510	10.43	151	4,888	312	198	61.18	38.82
6	21	2018	5	16	510	10.43	152	4,888	257	253	50.39	49.61
7	18	2018	4	15	510	10.43	153	4,888	268	242	52.55	47.45
8	24	2018	6	16	510	10.43	154	4,888	270	240	52.94	47.06
9	16	2018	1	13	510	10.43	155	4,888	207	303	40.59	59.41
5	3	2018	5	16	509	10.41	156	4,888	284	225	55.80	44.20
7	1	2018	1	16	509	10.41	157	4,888	261	248	51.28	48.72
7	8	2018	1	12	509	10.41	158	4,888	165	344	32.42	67.58
7	26	2018	5	13	509	10.41	159	4,888	246	263	48.33	51.67
8	13	2018	2	15	509	10.41	160	4,888	251	258	49.31	50.69
10	19	2018	6	15	509	10.41	161	4,888	280	229	55.01	44.99
7	3	2018	3	16	508	10.39	162	4,888	277	231	54.53	45.47
7	13	2018	6	18	508	10.39	163	4,888	329	179	64.76	35.24
8	13	2018	2	16	508	10.39	164	4,888	258	250	50.79	49.21
4	26	2018	5	16	507	10.37	165	4,888	289	218	57.00	43.00

MO	DY	YR	DAY OF WK	HR	HR VOL	PERCENT OF AADT	HOUR NUMBER	AADT	NORTH VOLUME	SOUTH VOLUME	PERCENT IS OF TOTAL VOLUME NORTH	PERCENT IS OF TOTAL VOLUME SOUTH
5	6	2018	1	12	507	10.37	166	4,888	151	356	29.78	70.22
6	27	2018	4	16	507	10.37	167	4,888	286	221	56.41	43.59
7	5	2018	5	16	507	10.37	168	4,888	269	238	53.06	46.94
5	13	2018	1	13	506	10.35	169	4,888	178	328	35.18	64.82
6	14	2018	5	17	506	10.35	170	4,888	323	183	63.83	36.17
7	1	2018	1	12	506	10.35	171	4,888	176	330	34.78	65.22
8	11	2018	7	13	506	10.35	172	4,888	260	246	51.38	48.62
6	20	2018	4	16	505	10.33	173	4,888	267	238	52.87	47.13
7	6	2018	6	14	505	10.33	174	4,888	244	261	48.32	51.68
7	11	2018	4	16	505	10.33	175	4,888	271	234	53.66	46.34
5	23	2018	4	16	504	10.31	176	4,888	281	223	55.75	44.25
6	15	2018	6	16	503	10.29	177	4,888	280	223	55.67	44.33
8	19	2018	1	16	503	10.29	178	4,888	231	272	45.92	54.08
9	14	2018	6	18	503	10.29	179	4,888	294	209	58.45	41.55
10	12	2018	6	12	503	10.29	180	4,888	317	186	63.02	36.98
7	2	2018	2	16	502	10.27	181	4,888	264	238	52.59	47.41
7	7	2018	7	14	502	10.27	182	4,888	233	269	46.41	53.59
7	13	2018	6	14	502	10.27	183	4,888	270	232	53.78	46.22
7	30	2018	2	14	502	10.27	184	4,888	297	205	59.16	40.84
8	17	2018	6	15	502	10.27	185	4,888	268	234	53.39	46.61
9	3	2018	2	13	502	10.27	186	4,888	164	338	32.67	67.33
5	10	2018	5	16	501	10.25	187	4,888	278	223	55.49	44.51
7	15	2018	1	15	501	10.25	188	4,888	221	280	44.11	55.89
7	29	2018	1	15	501	10.25	189	4,888	222	279	44.31	55.69
10	21	2018	1	12	501	10.25	190	4,888	146	355	29.14	70.86
7	5	2018	5	13	500	10.23	191	4,888	239	261	47.80	52.20
8	11	2018	7	16	500	10.23	192	4,888	307	193	61.40	38.60
4	29	2018	1	14	499	10.21	193	4,888	153	346	30.66	69.34
6	17	2018	1	13	499	10.21	194	4,888	209	290	41.88	58.12
8	9	2018	5	16	499	10.21	195	4,888	270	229	54.11	45.89
10	19	2018	6	18	499	10.21	196	4,888	321	178	64.33	35.67
6	24	2018	1	16	498	10.19	197	4,888	244	254	49.00	51.00
7	8	2018	1	16	498	10.19	198	4,888	238	260	47.79	52.21
7	9	2018	2	15	498	10.19	199	4,888	284	214	57.03	42.97
8	3	2018	6	14	498	10.19	200	4,888	239	259	47.99	52.01

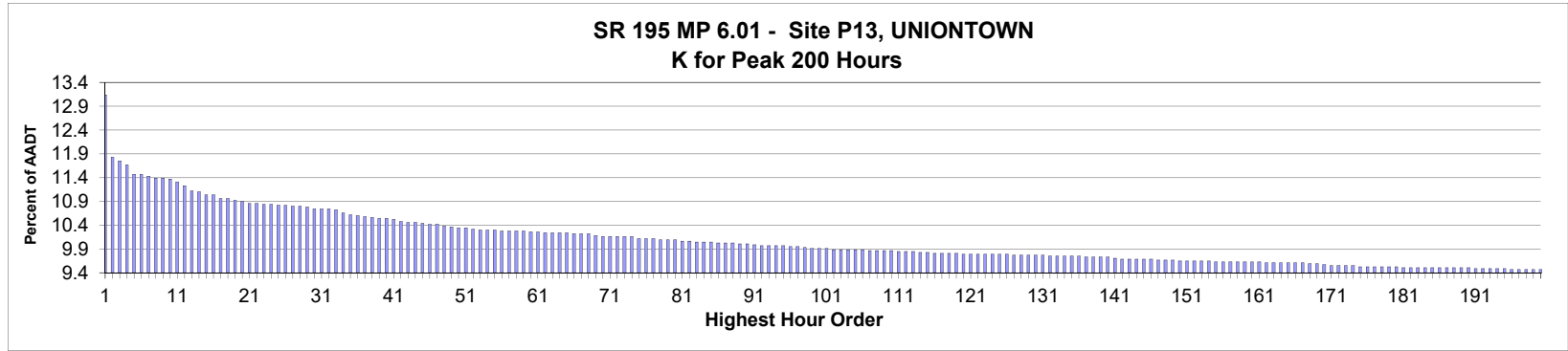

AADT= 4,953 K 30 FACTOR= 10.74 K 100 FACTOR= 9.91 K 200 FACTOR= 9.47 D 30 FACTOR= 57.33

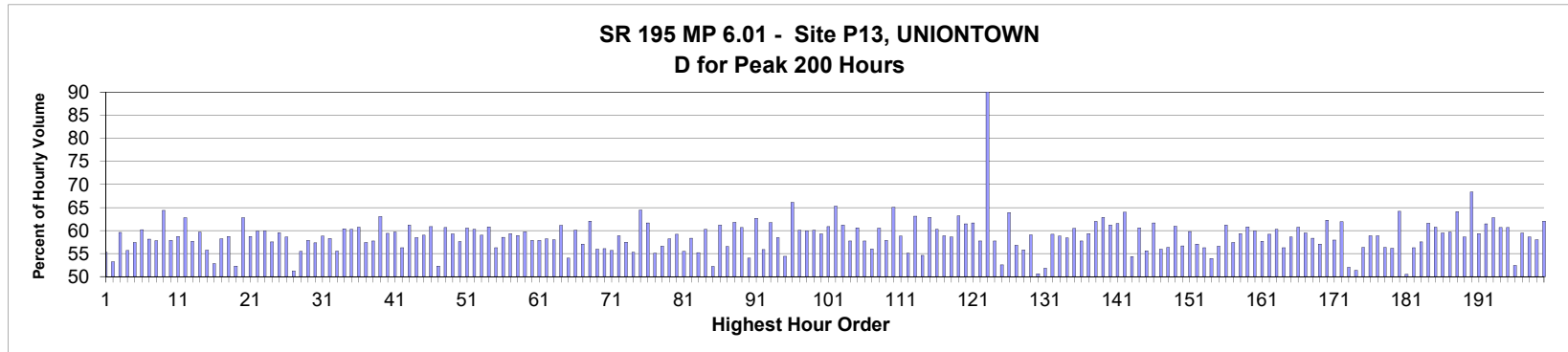

MO	DY	YR	DAY OF WK	HR	HR VOL	PERCENT OF AADT	HOUR NUMBER	AADT	NORTH VOLUME	SOUTH VOLUME	PERCENT NORTH IS OF TOTAL VOLUME	PERCENT SOUTH IS OF TOTAL VOLUME
5	4	2018	6	16	651	13.14	1	4,953	291	360	44.70	55.30
5	4	2018	6	15	586	11.83	2	4,953	274	312	46.76	53.24
10	19	2018	6	18	582	11.75	3	4,953	235	347	40.38	59.62
11	2	2018	6	18	578	11.67	4	4,953	256	322	44.29	55.71
9	28	2018	6	18	568	11.47	5	4,953	242	326	42.61	57.39
11	2	2018	6	17	568	11.47	6	4,953	226	342	39.79	60.21
4	20	2018	6	15	566	11.43	7	4,953	237	329	41.87	58.13
10	5	2018	6	17	564	11.39	8	4,953	238	326	42.20	57.80
10	12	2018	6	18	564	11.39	9	4,953	201	363	35.64	64.36
9	27	2018	5	18	563	11.37	10	4,953	237	326	42.10	57.90
9	7	2018	6	17	560	11.31	11	4,953	231	329	41.25	58.75
8	31	2018	6	18	556	11.23	12	4,953	207	349	37.23	62.77
4	20	2018	6	16	551	11.12	13	4,953	233	318	42.29	57.71
11	2	2018	6	16	550	11.10	14	4,953	222	328	40.36	59.64
10	18	2018	5	17	547	11.04	15	4,953	242	305	44.24	55.76

MO	DY	YR	DAY OF WK	HR	HR VOL	PERCENT OF AADT	HOUR NUMBER	AADT	NORTH VOLUME	SOUTH VOLUME	PERCENT IS OF TOTAL VOLUME NORTH	PERCENT IS OF TOTAL VOLUME SOUTH
10	19	2018	6	17	547	11.04	16	4,953	258	289	47.17	52.83
9	14	2018	6	18	543	10.96	17	4,953	227	316	41.80	58.20
9	21	2018	6	18	543	10.96	18	4,953	224	319	41.25	58.75
11	16	2018	6	17	541	10.92	19	4,953	258	283	47.69	52.31
9	7	2018	6	18	540	10.90	20	4,953	201	339	37.22	62.78
10	3	2018	4	18	538	10.86	21	4,953	222	316	41.26	58.74
10	19	2018	6	16	538	10.86	22	4,953	216	322	40.15	59.85
8	24	2018	6	17	537	10.84	23	4,953	215	322	40.04	59.96
10	5	2018	6	18	537	10.84	24	4,953	228	309	42.46	57.54
6	1	2018	6	18	536	10.82	25	4,953	217	319	40.49	59.51
10	16	2018	3	18	536	10.82	26	4,953	222	314	41.42	58.58
4	6	2018	6	16	535	10.80	27	4,953	261	274	48.79	51.21
10	4	2018	5	17	535	10.80	28	4,953	238	297	44.49	55.51
4	27	2018	6	15	534	10.78	29	4,953	225	309	42.13	57.87
9	28	2018	6	17	532	10.74	30	4,953	227	305	42.67	57.33
10	4	2018	5	18	532	10.74	31	4,953	219	313	41.17	58.83
10	5	2018	6	16	532	10.74	32	4,953	222	310	41.73	58.27
4	6	2018	6	14	531	10.72	33	4,953	236	295	44.44	55.56
9	14	2018	6	17	528	10.66	34	4,953	209	319	39.58	60.42
5	24	2018	5	15	526	10.62	35	4,953	209	317	39.73	60.27
3	23	2018	6	16	525	10.60	36	4,953	206	319	39.24	60.76
10	12	2018	6	17	524	10.58	37	4,953	223	301	42.56	57.44
5	4	2018	6	14	523	10.56	38	4,953	221	302	42.26	57.74
4	19	2018	5	16	522	10.54	39	4,953	193	329	36.97	63.03
10	23	2018	3	18	522	10.54	40	4,953	212	310	40.61	59.39
12	21	2018	6	16	521	10.52	41	4,953	210	311	40.31	59.69
8	31	2018	6	16	519	10.48	42	4,953	227	292	43.74	56.26
10	12	2018	6	16	518	10.46	43	4,953	201	317	38.80	61.20
11	16	2018	6	16	518	10.46	44	4,953	215	303	41.51	58.49
9	18	2018	3	18	517	10.44	45	4,953	212	305	41.01	58.99
5	25	2018	6	14	516	10.42	46	4,953	202	314	39.15	60.85
6	6	2018	4	18	516	10.42	47	4,953	246	270	47.67	52.33
6	7	2018	5	18	514	10.38	48	4,953	202	312	39.30	60.70
6	15	2018	6	17	513	10.36	49	4,953	209	304	40.74	59.26
9	14	2018	6	16	512	10.34	50	4,953	217	295	42.38	57.62
10	25	2018	5	17	512	10.34	51	4,953	202	310	39.45	60.55
8	7	2018	3	18	511	10.32	52	4,953	203	308	39.73	60.27
7	26	2018	5	18	510	10.30	53	4,953	209	301	40.98	59.02
8	9	2018	5	18	510	10.30	54	4,953	200	310	39.22	60.78
10	10	2018	4	18	510	10.30	55	4,953	223	287	43.73	56.27
4	13	2018	6	15	509	10.28	56	4,953	211	298	41.45	58.55
4	20	2018	6	14	509	10.28	57	4,953	207	302	40.67	59.33
8	31	2018	6	17	509	10.28	58	4,953	209	300	41.06	58.94
10	26	2018	6	18	509	10.28	59	4,953	205	304	40.28	59.72
9	21	2018	6	17	508	10.26	60	4,953	214	294	42.13	57.87
10	5	2018	6	19	508	10.26	61	4,953	214	294	42.13	57.87
3	16	2018	6	16	507	10.24	62	4,953	212	295	41.81	58.19
6	6	2018	4	17	507	10.24	63	4,953	213	294	42.01	57.99
8	3	2018	6	18	507	10.24	64	4,953	197	310	38.86	61.14
9	20	2018	5	17	507	10.24	65	4,953	233	274	45.96	54.04

MO	DY	YR	DAY OF WK	HR	HR VOL	PERCENT OF AADT	HOUR NUMBER	AADT	NORTH VOLUME	SOUTH VOLUME	PERCENT IS OF TOTAL VOLUME NORTH	PERCENT IS OF TOTAL VOLUME SOUTH
4	13	2018	6	16	506	10.22	66	4,953	202	304	39.92	60.08
9	11	2018	3	18	506	10.22	67	4,953	217	289	42.89	57.11
9	15	2018	7	16	506	10.22	68	4,953	314	192	62.06	37.94
11	8	2018	5	18	504	10.18	69	4,953	222	282	44.05	55.95
4	26	2018	5	15	503	10.16	70	4,953	221	282	43.94	56.06
5	11	2018	6	15	503	10.16	71	4,953	223	280	44.33	55.67
5	17	2018	5	16	503	10.16	72	4,953	207	296	41.15	58.85
10	11	2018	5	17	503	10.16	73	4,953	214	289	42.54	57.46
10	25	2018	5	18	503	10.16	74	4,953	225	278	44.73	55.27
9	15	2018	7	15	501	10.12	75	4,953	323	178	64.47	35.53
10	18	2018	5	18	501	10.12	76	4,953	192	309	38.32	61.68
11	16	2018	6	18	501	10.12	77	4,953	225	276	44.91	55.09
9	20	2018	5	16	500	10.09	78	4,953	217	283	43.40	56.60
9	27	2018	5	16	500	10.09	79	4,953	209	291	41.80	58.20
10	11	2018	5	18	500	10.09	80	4,953	204	296	40.80	59.20
5	16	2018	4	15	499	10.07	81	4,953	222	277	44.49	55.51
9	13	2018	5	18	499	10.07	82	4,953	208	291	41.68	58.32
4	6	2018	6	15	498	10.05	83	4,953	223	275	44.78	55.22
6	20	2018	4	18	498	10.05	84	4,953	198	300	39.76	60.24
12	21	2018	6	15	498	10.05	85	4,953	260	238	52.21	47.79
6	29	2018	6	17	497	10.03	86	4,953	193	304	38.83	61.17
7	12	2018	5	18	497	10.03	87	4,953	216	281	43.46	56.54
8	30	2018	5	17	497	10.03	88	4,953	190	307	38.23	61.77
7	11	2018	4	18	496	10.01	89	4,953	195	301	39.31	60.69
10	12	2018	6	15	496	10.01	90	4,953	228	268	45.97	54.03
5	25	2018	6	16	495	9.99	91	4,953	185	310	37.37	62.63
8	3	2018	6	17	494	9.97	92	4,953	218	276	44.13	55.87
9	5	2018	4	18	494	9.97	93	4,953	189	305	38.26	61.74
11	8	2018	5	17	494	9.97	94	4,953	205	289	41.50	58.50
12	6	2018	5	17	494	9.97	95	4,953	225	269	45.55	54.45
8	24	2018	6	18	493	9.95	96	4,953	167	326	33.87	66.13
9	28	2018	6	16	493	9.95	97	4,953	197	296	39.96	60.04
8	23	2018	5	17	492	9.93	98	4,953	197	295	40.04	59.96
5	3	2018	5	16	491	9.91	99	4,953	196	295	39.92	60.08
8	28	2018	3	18	491	9.91	100	4,953	200	291	40.73	59.27
10	2	2018	3	18	491	9.91	101	4,953	192	299	39.10	60.90
5	22	2018	3	16	490	9.89	102	4,953	170	320	34.69	65.31
6	20	2018	4	17	490	9.89	103	4,953	190	300	38.78	61.22
7	31	2018	3	17	490	9.89	104	4,953	207	283	42.24	57.76
8	2	2018	5	18	490	9.89	105	4,953	193	297	39.39	60.61
9	29	2018	7	13	490	9.89	106	4,953	283	207	57.76	42.24
6	1	2018	6	17	489	9.87	107	4,953	215	274	43.97	56.03
6	15	2018	6	16	489	9.87	108	4,953	193	296	39.47	60.53
6	29	2018	6	18	489	9.87	109	4,953	206	283	42.13	57.87
9	26	2018	4	18	489	9.87	110	4,953	171	318	34.97	65.03
4	25	2018	4	16	488	9.85	111	4,953	201	287	41.19	58.81
5	18	2018	6	15	488	9.85	112	4,953	219	269	44.88	55.12
8	1	2018	4	18	488	9.85	113	4,953	180	308	36.89	63.11
6	8	2018	6	16	487	9.83	114	4,953	221	266	45.38	54.62
10	9	2018	3	18	487	9.83	115	4,953	181	306	37.17	62.83

MO	DY	YR	DAY OF WK	HR	HR VOL	PERCENT OF AADT	HOUR NUMBER	AADT	NORTH VOLUME	SOUTH VOLUME	PERCENT IS OF TOTAL VOLUME NORTH	PERCENT IS OF TOTAL VOLUME SOUTH
5	9	2018	4	15	486	9.81	116	4,953	193	293	39.71	60.29
6	8	2018	6	17	486	9.81	117	4,953	200	286	41.15	58.85
6	14	2018	5	17	486	9.81	118	4,953	201	285	41.36	58.64
6	22	2018	6	18	486	9.81	119	4,953	179	307	36.83	63.17
4	27	2018	6	16	485	9.79	120	4,953	187	298	38.56	61.44
7	26	2018	5	17	485	9.79	121	4,953	186	299	38.35	61.65
9	20	2018	5	18	485	9.79	122	4,953	205	280	42.27	57.73
10	20	2018	7	22	485	9.79	123	4,953	48	437	9.90	90.10
11	9	2018	6	18	485	9.79	124	4,953	205	280	42.27	57.73
11	21	2018	4	15	485	9.79	125	4,953	230	255	47.42	52.58
11	21	2018	4	16	485	9.79	126	4,953	175	310	36.08	63.92
4	12	2018	5	16	484	9.77	127	4,953	209	275	43.18	56.82
5	11	2018	6	16	484	9.77	128	4,953	214	270	44.21	55.79
5	15	2018	3	15	484	9.77	129	4,953	198	286	40.91	59.09
8	31	2018	6	15	484	9.77	130	4,953	239	245	49.38	50.62
10	16	2018	3	17	484	9.77	131	4,953	233	251	48.14	51.86
8	2	2018	5	17	483	9.75	132	4,953	197	286	40.79	59.21
8	8	2018	4	18	483	9.75	133	4,953	199	284	41.20	58.80
9	19	2018	4	17	483	9.75	134	4,953	201	282	41.61	58.39
10	26	2018	6	17	483	9.75	135	4,953	191	292	39.54	60.46
12	14	2018	6	17	483	9.75	136	4,953	204	279	42.24	57.76
5	11	2018	6	14	482	9.73	137	4,953	196	286	40.66	59.34
6	8	2018	6	18	482	9.73	138	4,953	183	299	37.97	62.03
8	24	2018	6	16	482	9.73	139	4,953	179	303	37.14	62.86
9	19	2018	4	18	482	9.73	140	4,953	187	295	38.80	61.20
5	15	2018	3	16	481	9.71	141	4,953	185	296	38.46	61.54
3	30	2018	6	16	480	9.69	142	4,953	173	307	36.04	63.96
5	5	2018	7	10	480	9.69	143	4,953	261	219	54.38	45.63
8	23	2018	5	18	480	9.69	144	4,953	189	291	39.38	60.63
9	27	2018	5	17	480	9.69	145	4,953	213	267	44.38	55.63
10	16	2018	3	16	480	9.69	146	4,953	184	296	38.33	61.67
4	5	2018	5	15	479	9.67	147	4,953	211	268	44.05	55.95
10	30	2018	3	18	479	9.67	148	4,953	209	270	43.63	56.37
11	9	2018	6	17	479	9.67	149	4,953	187	292	39.04	60.96
3	9	2018	6	15	478	9.65	150	4,953	207	271	43.31	56.69
3	23	2018	6	14	478	9.65	151	4,953	192	286	40.17	59.83
5	30	2018	4	16	478	9.65	152	4,953	205	273	42.89	57.11
8	9	2018	5	17	478	9.65	153	4,953	209	269	43.72	56.28
10	9	2018	3	17	478	9.65	154	4,953	220	258	46.03	53.97
6	1	2018	6	16	477	9.63	155	4,953	207	270	43.40	56.60
6	5	2018	3	18	477	9.63	156	4,953	185	292	38.78	61.22
6	14	2018	5	18	477	9.63	157	4,953	203	274	42.56	57.44
6	18	2018	2	18	477	9.63	158	4,953	194	283	40.67	59.33
6	21	2018	5	18	477	9.63	159	4,953	187	290	39.20	60.80
7	13	2018	6	17	477	9.63	160	4,953	191	286	40.04	59.96
9	18	2018	3	17	477	9.63	161	4,953	202	275	42.35	57.65
4	19	2018	5	15	476	9.61	162	4,953	194	282	40.76	59.24
4	24	2018	3	16	476	9.61	163	4,953	189	287	39.71	60.29
5	17	2018	5	15	476	9.61	164	4,953	208	268	43.70	56.30
5	25	2018	6	13	476	9.61	165	4,953	197	279	41.39	58.61

MO	DY	YR	DAY OF WK	HR	HR VOL	PERCENT OF AADT	HOUR NUMBER	AADT	NORTH VOLUME	SOUTH VOLUME	PERCENT IS OF TOTAL VOLUME NORTH	PERCENT IS OF TOTAL VOLUME SOUTH
8	10	2018	6	18	476	9.61	166	4,953	187	289	39.29	60.71
10	9	2018	3	16	476	9.61	167	4,953	193	283	40.55	59.45
6	22	2018	6	17	475	9.59	168	4,953	198	277	41.68	58.32
8	8	2018	4	17	475	9.59	169	4,953	204	271	42.95	57.05
8	29	2018	4	18	474	9.57	170	4,953	179	295	37.76	62.24
5	10	2018	5	16	473	9.55	171	4,953	199	274	42.07	57.93
7	18	2018	4	18	473	9.55	172	4,953	180	293	38.05	61.95
10	19	2018	6	15	473	9.55	173	4,953	227	246	47.99	52.01
11	16	2018	6	15	473	9.55	174	4,953	243	230	51.37	48.63
2	2	2018	6	15	472	9.53	175	4,953	206	266	43.64	56.36
3	30	2018	6	15	472	9.53	176	4,953	194	278	41.10	58.90
4	25	2018	4	15	472	9.53	177	4,953	194	278	41.10	58.90
4	26	2018	5	16	472	9.53	178	4,953	206	266	43.64	56.36
5	10	2018	5	15	472	9.53	179	4,953	207	265	43.86	56.14
7	27	2018	6	18	472	9.53	180	4,953	169	303	35.81	64.19
3	16	2018	6	15	471	9.51	181	4,953	238	233	50.53	49.47
3	22	2018	5	15	471	9.51	182	4,953	206	265	43.74	56.26
3	28	2018	4	15	471	9.51	183	4,953	200	271	42.46	57.54
4	11	2018	4	16	471	9.51	184	4,953	181	290	38.43	61.57
5	2	2018	4	16	471	9.51	185	4,953	185	286	39.28	60.72
5	5	2018	7	9	471	9.51	186	4,953	280	191	59.45	40.55
5	25	2018	6	15	471	9.51	187	4,953	190	281	40.34	59.66
7	20	2018	6	18	471	9.51	188	4,953	169	302	35.88	64.12
9	21	2018	6	16	471	9.51	189	4,953	195	276	41.40	58.60
10	20	2018	7	14	471	9.51	190	4,953	322	149	68.37	31.63
5	24	2018	5	16	470	9.49	191	4,953	191	279	40.64	59.36
6	12	2018	3	18	470	9.49	192	4,953	181	289	38.51	61.49
9	6	2018	5	18	470	9.49	193	4,953	175	295	37.23	62.77
11	15	2018	5	17	470	9.49	194	4,953	185	285	39.36	60.64
11	20	2018	3	17	470	9.49	195	4,953	185	285	39.36	60.64
5	11	2018	6	13	469	9.47	196	4,953	223	246	47.55	52.45
6	6	2018	4	16	469	9.47	197	4,953	190	279	40.51	59.49
6	14	2018	5	16	469	9.47	198	4,953	194	275	41.36	58.64
9	11	2018	3	17	469	9.47	199	4,953	197	272	42.00	58.00
10	11	2018	5	16	469	9.47	200	4,953	178	291	37.95	62.05

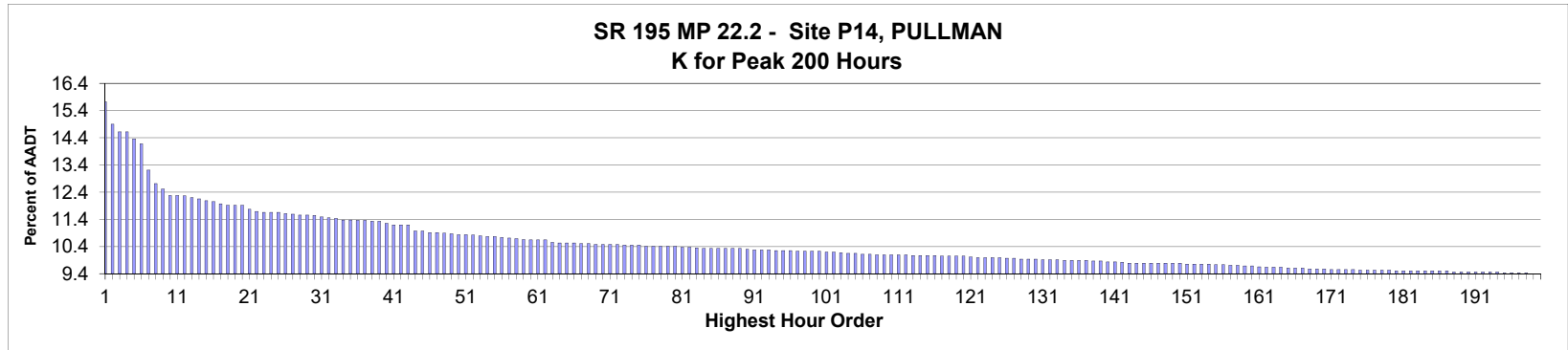

AADT= 3,892 K 30 FACTOR= 11.54 K 100 FACTOR= 10.23 K 200 FACTOR= 9.40 D 30 FACTOR= 53.23

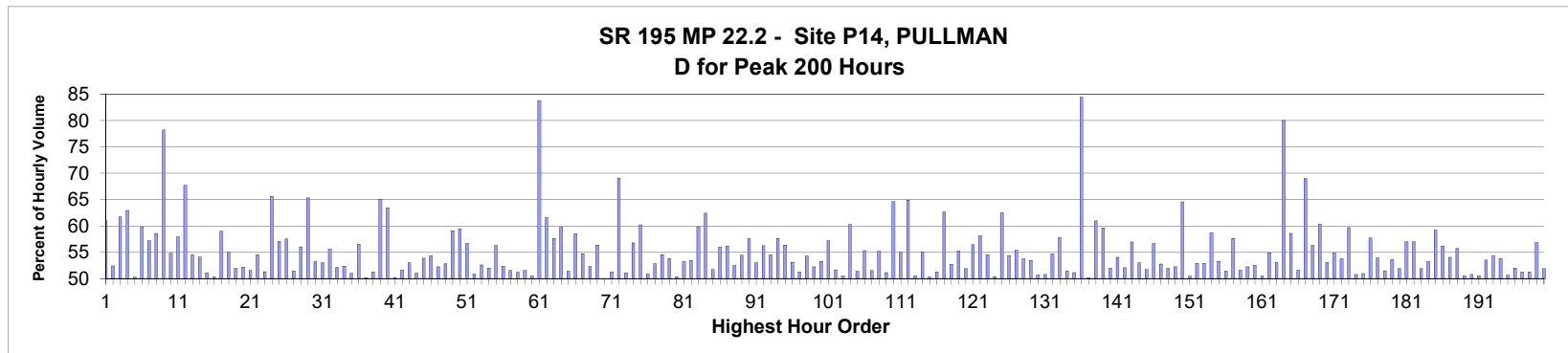

MO	DY	YR	DAY OF WK	HR	HR VOL	PERCENT OF AADT	HOUR NUMBER	AADT	NORTH VOLUME	SOUTH VOLUME	PERCENT NORTH IS OF TOTAL VOLUME	PERCENT SOUTH IS OF TOTAL VOLUME
11	2	2018	6	17	612	15.72	1	3,892	239	373	39.05	60.95
5	4	2018	6	17	580	14.90	2	3,892	276	304	47.59	52.41
4	6	2018	6	16	569	14.62	3	3,892	218	351	38.31	61.69
11	2	2018	6	16	569	14.62	4	3,892	211	358	37.08	62.92
5	4	2018	6	18	559	14.36	5	3,892	278	281	49.73	50.27
5	4	2018	6	16	552	14.18	6	3,892	222	330	40.22	59.78
4	6	2018	6	17	514	13.21	7	3,892	220	294	42.80	57.20
11	2	2018	6	18	495	12.72	8	3,892	205	290	41.41	58.59
9	29	2018	7	20	487	12.51	9	3,892	381	106	78.23	21.77
6	1	2018	6	18	478	12.28	10	3,892	262	216	54.81	45.19
10	5	2018	6	17	478	12.28	11	3,892	277	201	57.95	42.05
11	23	2018	6	13	477	12.26	12	3,892	154	323	32.29	67.71
9	14	2018	6	17	475	12.20	13	3,892	259	216	54.53	45.47
4	20	2018	6	17	473	12.15	14	3,892	256	217	54.12	45.88
10	19	2018	6	18	470	12.08	15	3,892	230	240	48.94	51.06

MO	DY	YR	DAY OF WK	HR	HR VOL	PERCENT OF AADT	HOUR NUMBER	AADT	NORTH VOLUME	SOUTH VOLUME	PERCENT IS OF TOTAL VOLUME NORTH	PERCENT IS OF TOTAL VOLUME SOUTH
9	7	2018	6	17	469	12.05	16	3,892	236	233	50.32	49.68
4	27	2018	6	18	466	11.97	17	3,892	275	191	59.01	40.99
5	5	2018	7	12	464	11.92	18	3,892	255	209	54.96	45.04
9	7	2018	6	18	464	11.92	19	3,892	241	223	51.94	48.06
11	21	2018	4	15	464	11.92	20	3,892	242	222	52.16	47.84
9	28	2018	6	17	458	11.77	21	3,892	236	222	51.53	48.47
9	21	2018	6	17	455	11.69	22	3,892	248	207	54.51	45.49
4	20	2018	6	18	454	11.66	23	3,892	221	233	48.68	51.32
9	15	2018	7	15	454	11.66	24	3,892	156	298	34.36	65.64
10	12	2018	6	18	454	11.66	25	3,892	195	259	42.95	57.05
11	16	2018	6	17	452	11.61	26	3,892	260	192	57.52	42.48
10	5	2018	6	18	451	11.59	27	3,892	219	232	48.56	51.44
9	28	2018	6	18	450	11.56	28	3,892	198	252	44.00	56.00
9	29	2018	7	13	450	11.56	29	3,892	156	294	34.67	65.33
9	14	2018	6	18	449	11.54	30	3,892	210	239	46.77	53.23
10	5	2018	6	16	447	11.49	31	3,892	237	210	53.02	46.98
10	19	2018	6	17	446	11.46	32	3,892	248	198	55.61	44.39
10	12	2018	6	17	445	11.43	33	3,892	232	213	52.13	47.87
4	6	2018	6	18	443	11.38	34	3,892	232	211	52.37	47.63
5	25	2018	6	18	443	11.38	35	3,892	217	226	48.98	51.02
4	27	2018	6	15	442	11.36	36	3,892	192	250	43.44	56.56
9	7	2018	6	16	442	11.36	37	3,892	222	220	50.23	49.77
4	27	2018	6	17	441	11.33	38	3,892	226	215	51.25	48.75
9	29	2018	7	12	441	11.33	39	3,892	154	287	34.92	65.08
11	16	2018	6	16	438	11.25	40	3,892	278	160	63.47	36.53
4	20	2018	6	16	436	11.20	41	3,892	219	217	50.23	49.77
5	4	2018	6	15	436	11.20	42	3,892	211	225	48.39	51.61
10	18	2018	5	17	436	11.20	43	3,892	231	205	52.98	47.02
9	28	2018	6	16	427	10.97	44	3,892	218	209	51.05	48.95
10	12	2018	6	15	427	10.97	45	3,892	197	230	46.14	53.86
4	27	2018	6	14	425	10.92	46	3,892	194	231	45.65	54.35
5	25	2018	6	16	425	10.92	47	3,892	222	203	52.24	47.76
5	11	2018	6	15	424	10.89	48	3,892	224	200	52.83	47.17
6	8	2018	6	16	423	10.87	49	3,892	250	173	59.10	40.90
5	5	2018	7	15	422	10.84	50	3,892	251	171	59.48	40.52
6	1	2018	6	17	422	10.84	51	3,892	239	183	56.64	43.36
4	27	2018	6	16	421	10.82	52	3,892	214	207	50.83	49.17
6	29	2018	6	17	420	10.79	53	3,892	221	199	52.62	47.38
5	25	2018	6	14	419	10.77	54	3,892	201	218	47.97	52.03
9	21	2018	6	16	419	10.77	55	3,892	236	183	56.32	43.68
9	21	2018	6	15	418	10.74	56	3,892	219	199	52.39	47.61
10	12	2018	6	16	417	10.71	57	3,892	215	202	51.56	48.44
5	4	2018	6	14	416	10.69	58	3,892	203	213	48.80	51.20
9	14	2018	6	16	415	10.66	59	3,892	201	214	48.43	51.57
7	27	2018	6	18	414	10.64	60	3,892	209	205	50.48	49.52
10	20	2018	7	21	414	10.64	61	3,892	347	67	83.82	16.18
11	23	2018	6	14	414	10.64	62	3,892	159	255	38.41	61.59
5	6	2018	1	16	411	10.56	63	3,892	237	174	57.66	42.34
5	24	2018	5	17	410	10.53	64	3,892	245	165	59.76	40.24
7	13	2018	6	17	410	10.53	65	3,892	211	199	51.46	48.54

MO	DY	YR	DAY OF WK	HR	HR VOL	PERCENT OF AADT	HOUR NUMBER	AADT	NORTH VOLUME	SOUTH VOLUME	PERCENT IS OF TOTAL VOLUME NORTH	PERCENT IS OF TOTAL VOLUME SOUTH
9	15	2018	7	16	410	10.53	66	3,892	170	240	41.46	58.54
11	16	2018	6	15	409	10.51	67	3,892	224	185	54.77	45.23
11	21	2018	4	16	409	10.51	68	3,892	195	214	47.68	52.32
6	29	2018	6	16	408	10.48	69	3,892	230	178	56.37	43.63
7	20	2018	6	16	408	10.48	70	3,892	204	204	50.00	50.00
9	7	2018	6	19	408	10.48	71	3,892	199	209	48.77	51.23
11	23	2018	6	16	408	10.48	72	3,892	126	282	30.88	69.12
4	6	2018	6	15	407	10.46	73	3,892	208	199	51.11	48.89
5	25	2018	6	15	407	10.46	74	3,892	176	231	43.24	56.76
12	7	2018	6	16	407	10.46	75	3,892	245	162	60.20	39.80
5	11	2018	6	17	405	10.41	76	3,892	206	199	50.86	49.14
5	25	2018	6	17	405	10.41	77	3,892	214	191	52.84	47.16
6	7	2018	5	18	405	10.41	78	3,892	221	184	54.57	45.43
6	29	2018	6	18	405	10.41	79	3,892	218	187	53.83	46.17
11	21	2018	4	14	405	10.41	80	3,892	204	201	50.37	49.63
3	16	2018	6	17	404	10.38	81	3,892	215	189	53.22	46.78
11	21	2018	4	17	404	10.38	82	3,892	188	216	46.53	53.47
11	23	2018	6	15	403	10.35	83	3,892	162	241	40.20	59.80
3	9	2018	6	16	402	10.33	84	3,892	251	151	62.44	37.56
5	11	2018	6	16	402	10.33	85	3,892	208	194	51.74	48.26
6	8	2018	6	15	402	10.33	86	3,892	225	177	55.97	44.03
6	8	2018	6	17	402	10.33	87	3,892	226	176	56.22	43.78
6	15	2018	6	16	402	10.33	88	3,892	211	191	52.49	47.51
9	29	2018	7	11	402	10.33	89	3,892	183	219	45.52	54.48
6	14	2018	5	17	401	10.30	90	3,892	231	170	57.61	42.39
3	23	2018	6	16	400	10.28	91	3,892	212	188	53.00	47.00
5	5	2018	7	14	400	10.28	92	3,892	225	175	56.25	43.75
10	5	2018	6	15	400	10.28	93	3,892	218	182	54.50	45.50
3	16	2018	6	18	399	10.25	94	3,892	230	169	57.64	42.36
9	27	2018	5	16	399	10.25	95	3,892	225	174	56.39	43.61
11	16	2018	6	18	399	10.25	96	3,892	212	187	53.13	46.87
6	15	2018	6	15	398	10.23	97	3,892	204	194	51.26	48.74
6	22	2018	6	17	398	10.23	98	3,892	216	182	54.27	45.73
9	21	2018	6	18	398	10.23	99	3,892	208	190	52.26	47.74
9	27	2018	5	18	398	10.23	100	3,892	212	186	53.27	46.73
3	9	2018	6	14	397	10.20	101	3,892	227	170	57.18	42.82
10	26	2018	6	17	397	10.20	102	3,892	205	192	51.64	48.36
7	20	2018	6	13	396	10.17	103	3,892	200	196	50.51	49.49
5	24	2018	5	18	395	10.15	104	3,892	238	157	60.25	39.75
9	28	2018	6	15	395	10.15	105	3,892	192	203	48.61	51.39
6	15	2018	6	17	394	10.12	106	3,892	218	176	55.33	44.67
9	6	2018	5	18	394	10.12	107	3,892	191	203	48.48	51.52
5	10	2018	5	17	393	10.10	108	3,892	217	176	55.22	44.78
6	8	2018	6	18	393	10.10	109	3,892	192	201	48.85	51.15
9	15	2018	7	14	393	10.10	110	3,892	139	254	35.37	64.63
11	2	2018	6	15	393	10.10	111	3,892	177	216	45.04	54.96
11	24	2018	7	12	393	10.10	112	3,892	255	138	64.89	35.11
3	30	2018	6	18	392	10.07	113	3,892	198	194	50.51	49.49
6	15	2018	6	14	392	10.07	114	3,892	216	176	55.10	44.90
6	29	2018	6	14	392	10.07	115	3,892	195	197	49.74	50.26

MO	DY	YR	DAY OF WK	HR	HR VOL	PERCENT OF AADT	HOUR NUMBER	AADT	NORTH VOLUME	SOUTH VOLUME	PERCENT IS OF TOTAL VOLUME NORTH	PERCENT IS OF TOTAL VOLUME SOUTH
7	20	2018	6	18	392	10.07	116	3,892	191	201	48.72	51.28
2	2	2018	6	16	391	10.05	117	3,892	245	146	62.66	37.34
3	30	2018	6	17	391	10.05	118	3,892	206	185	52.69	47.31
7	20	2018	6	17	391	10.05	119	3,892	216	175	55.24	44.76
12	21	2018	6	15	391	10.05	120	3,892	203	188	51.92	48.08
10	11	2018	5	17	390	10.02	121	3,892	220	170	56.41	43.59
5	24	2018	5	15	389	9.99	122	3,892	226	163	58.10	41.90
7	19	2018	5	16	389	9.99	123	3,892	212	177	54.50	45.50
9	7	2018	6	14	389	9.99	124	3,892	193	196	49.61	50.39
11	23	2018	6	12	389	9.99	125	3,892	146	243	37.53	62.47
9	4	2018	3	16	388	9.97	126	3,892	211	177	54.38	45.62
10	4	2018	5	17	388	9.97	127	3,892	215	173	55.41	44.59
3	30	2018	6	16	387	9.94	128	3,892	208	179	53.75	46.25
7	20	2018	6	12	387	9.94	129	3,892	180	207	46.51	53.49
10	26	2018	6	18	387	9.94	130	3,892	191	196	49.35	50.65
3	23	2018	6	18	386	9.92	131	3,892	196	190	50.78	49.22
11	21	2018	4	13	386	9.92	132	3,892	211	175	54.66	45.34
12	22	2018	7	12	386	9.92	133	3,892	163	223	42.23	57.77
4	6	2018	6	13	385	9.89	134	3,892	198	187	51.43	48.57
7	13	2018	6	16	385	9.89	135	3,892	197	188	51.17	48.83
10	20	2018	7	22	385	9.89	136	3,892	325	60	84.42	15.58
11	9	2018	6	18	385	9.89	137	3,892	192	193	49.87	50.13
5	18	2018	6	17	384	9.87	138	3,892	234	150	60.94	39.06
10	20	2018	7	12	384	9.87	139	3,892	155	229	40.36	59.64
6	1	2018	6	15	383	9.84	140	3,892	199	184	51.96	48.04
9	7	2018	6	15	383	9.84	141	3,892	176	207	45.95	54.05
10	17	2018	4	17	382	9.82	142	3,892	199	183	52.09	47.91
2	2	2018	6	15	381	9.79	143	3,892	217	164	56.96	43.04
5	3	2018	5	16	381	9.79	144	3,892	202	179	53.02	46.98
5	5	2018	7	11	381	9.79	145	3,892	184	197	48.29	51.71
6	28	2018	5	17	381	9.79	146	3,892	216	165	56.69	43.31
7	26	2018	5	17	381	9.79	147	3,892	201	180	52.76	47.24
9	3	2018	2	15	381	9.79	148	3,892	198	183	51.97	48.03
9	18	2018	3	18	381	9.79	149	3,892	199	182	52.23	47.77
11	24	2018	7	11	381	9.79	150	3,892	246	135	64.57	35.43
6	14	2018	5	16	380	9.76	151	3,892	192	188	50.53	49.47
7	27	2018	6	17	380	9.76	152	3,892	179	201	47.11	52.89
9	6	2018	5	17	380	9.76	153	3,892	201	179	52.89	47.11
10	25	2018	5	16	380	9.76	154	3,892	223	157	58.68	41.32
5	18	2018	6	16	379	9.74	155	3,892	202	177	53.30	46.70
10	5	2018	6	14	379	9.74	156	3,892	195	184	51.45	48.55
6	1	2018	6	14	378	9.71	157	3,892	218	160	57.67	42.33
11	9	2018	6	16	378	9.71	158	3,892	195	183	51.59	48.41
3	10	2018	7	11	377	9.69	159	3,892	197	180	52.25	47.75
4	13	2018	6	17	377	9.69	160	3,892	198	179	52.52	47.48
9	3	2018	2	13	376	9.66	161	3,892	190	186	50.53	49.47
4	20	2018	6	15	375	9.64	162	3,892	169	206	45.07	54.93
9	4	2018	3	18	375	9.64	163	3,892	199	176	53.07	46.93
9	15	2018	7	21	375	9.64	164	3,892	300	75	80.00	20.00
5	5	2018	7	16	374	9.61	165	3,892	219	155	58.56	41.44

MO	DY	YR	DAY OF WK	HR	HR VOL	PERCENT OF AADT	HOUR NUMBER	AADT	NORTH VOLUME	SOUTH VOLUME	PERCENT IS OF TOTAL VOLUME NORTH	PERCENT IS OF TOTAL VOLUME SOUTH
9	13	2018	5	17	374	9.61	166	3,892	193	181	51.60	48.40
10	21	2018	1	11	374	9.61	167	3,892	258	116	68.98	31.02
5	11	2018	6	18	373	9.58	168	3,892	210	163	56.30	43.70
9	15	2018	7	12	373	9.58	169	3,892	148	225	39.68	60.32
10	26	2018	6	16	373	9.58	170	3,892	198	175	53.08	46.92
6	21	2018	5	18	372	9.56	171	3,892	204	168	54.84	45.16
9	3	2018	2	14	372	9.56	172	3,892	172	200	46.24	53.76
9	8	2018	7	16	372	9.56	173	3,892	150	222	40.32	59.68
9	28	2018	6	14	372	9.56	174	3,892	189	183	50.81	49.19
4	27	2018	6	13	371	9.53	175	3,892	182	189	49.06	50.94
5	5	2018	7	13	371	9.53	176	3,892	214	157	57.68	42.32
9	7	2018	6	13	371	9.53	177	3,892	200	171	53.91	46.09
9	20	2018	5	16	371	9.53	178	3,892	191	180	51.48	48.52
9	21	2018	6	14	371	9.53	179	3,892	199	172	53.64	46.36
3	9	2018	6	18	370	9.51	180	3,892	192	178	51.89	48.11
3	16	2018	6	16	370	9.51	181	3,892	211	159	57.03	42.97
7	18	2018	4	17	370	9.51	182	3,892	211	159	57.03	42.97
7	27	2018	6	14	370	9.51	183	3,892	192	178	51.89	48.11
9	4	2018	3	14	370	9.51	184	3,892	173	197	46.76	53.24
9	5	2018	4	17	370	9.51	185	3,892	219	151	59.19	40.81
10	17	2018	4	15	370	9.51	186	3,892	208	162	56.22	43.78
10	19	2018	6	14	370	9.51	187	3,892	200	170	54.05	45.95
5	3	2018	5	17	368	9.46	188	3,892	205	163	55.71	44.29
5	4	2018	6	19	368	9.46	189	3,892	182	186	49.46	50.54
5	25	2018	6	13	368	9.46	190	3,892	187	181	50.82	49.18
9	8	2018	7	14	368	9.46	191	3,892	182	186	49.46	50.54
9	27	2018	5	17	368	9.46	192	3,892	197	171	53.53	46.47
12	21	2018	6	16	368	9.46	193	3,892	200	168	54.35	45.65
12	26	2018	4	13	368	9.46	194	3,892	170	198	46.20	53.80
5	25	2018	6	12	367	9.43	195	3,892	186	181	50.68	49.32
6	1	2018	6	13	367	9.43	196	3,892	176	191	47.96	52.04
7	27	2018	6	16	367	9.43	197	3,892	179	188	48.77	51.23
10	20	2018	7	10	367	9.43	198	3,892	188	179	51.23	48.77
1	26	2018	6	17	366	9.40	199	3,892	208	158	56.83	43.17
5	24	2018	5	16	366	9.40	200	3,892	190	176	51.91	48.09

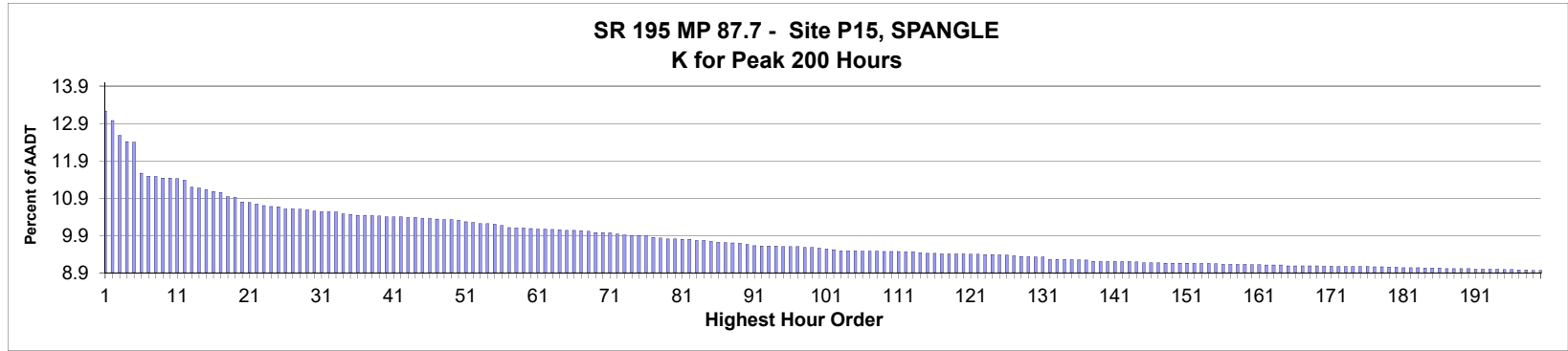

AADT= 8,775 K 30 FACTOR= 10.55 K 100 FACTOR= 9.56 K 200 FACTOR= 8.96 D 30 FACTOR= 50.43

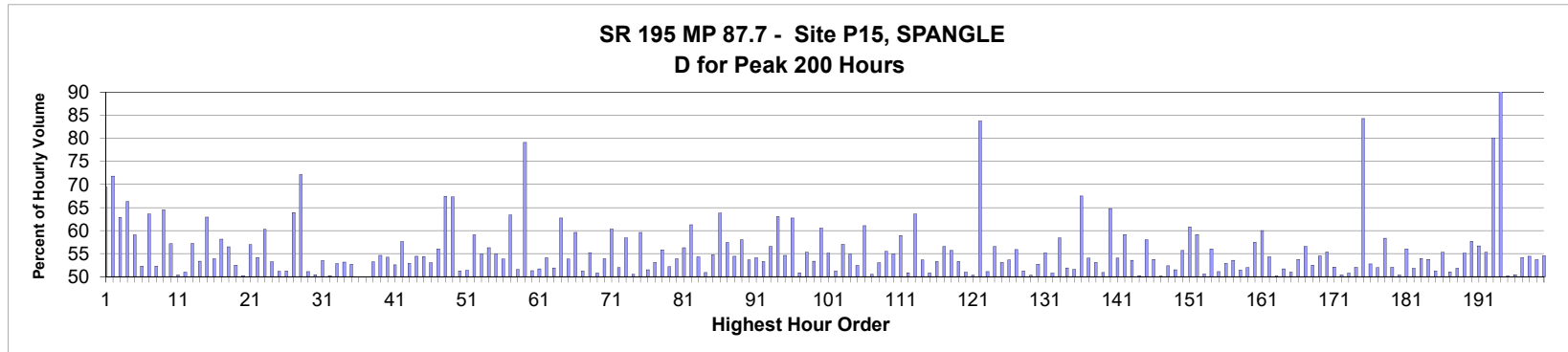

MO	DY	YR	DAY OF WK	HR	HR VOL	PERCENT OF AADT	HOUR NUMBER	AADT	NORTH VOLUME	SOUTH VOLUME	PERCENT NORTH IS OF TOTAL VOLUME	PERCENT SOUTH IS OF TOTAL VOLUME
9	15	2018	7	14	1,161	13.23	1	8,775	355	806	30.58	69.42
11	23	2018	6	14	1,139	12.98	2	8,775	321	818	28.18	71.82
9	29	2018	7	12	1,104	12.58	3	8,775	410	694	37.14	62.86
11	23	2018	6	13	1,089	12.41	4	8,775	367	722	33.70	66.30
10	19	2018	6	17	1,088	12.40	5	8,775	445	643	40.90	59.10
11	16	2018	6	17	1,015	11.57	6	8,775	484	531	47.68	52.32
9	29	2018	7	11	1,008	11.49	7	8,775	367	641	36.41	63.59
10	12	2018	6	17	1,007	11.48	8	8,775	527	480	52.33	47.67
9	15	2018	7	13	1,004	11.44	9	8,775	356	648	35.46	64.54
11	2	2018	6	17	1,004	11.44	10	8,775	430	574	42.83	57.17
10	20	2018	7	11	1,002	11.42	11	8,775	497	505	49.60	50.40
10	5	2018	6	18	999	11.38	12	8,775	509	490	50.95	49.05
10	19	2018	6	18	982	11.19	13	8,775	420	562	42.77	57.23
10	20	2018	7	12	980	11.17	14	8,775	457	523	46.63	53.37
11	23	2018	6	12	977	11.13	15	8,775	362	615	37.05	62.95

MO	DY	YR	DAY OF WK	HR	HR VOL	PERCENT OF AADT	HOUR NUMBER	AADT	NORTH VOLUME	SOUTH VOLUME	PERCENT IS OF TOTAL VOLUME NORTH	PERCENT IS OF TOTAL VOLUME SOUTH
9	28	2018	6	18	972	11.08	16	8,775	448	524	46.09	53.91
9	29	2018	7	13	970	11.05	17	8,775	406	564	41.86	58.14
9	15	2018	7	12	960	10.94	18	8,775	418	542	43.54	56.46
6	1	2018	6	17	958	10.92	19	8,775	503	455	52.51	47.49
9	28	2018	6	16	948	10.80	20	8,775	476	472	50.21	49.79
10	20	2018	7	13	946	10.78	21	8,775	407	539	43.02	56.98
9	7	2018	6	18	942	10.74	22	8,775	432	510	45.86	54.14
11	2	2018	6	18	939	10.70	23	8,775	373	566	39.72	60.28
5	4	2018	6	17	937	10.68	24	8,775	438	499	46.74	53.26
8	31	2018	6	16	936	10.67	25	8,775	479	457	51.18	48.82
9	14	2018	6	17	931	10.61	26	8,775	454	477	48.76	51.24
11	17	2018	7	16	931	10.61	27	8,775	336	595	36.09	63.91
9	15	2018	7	15	930	10.60	28	8,775	259	671	27.85	72.15
3	9	2018	6	18	929	10.59	29	8,775	475	454	51.13	48.87
8	31	2018	6	18	926	10.55	30	8,775	459	467	49.57	50.43
6	1	2018	6	18	925	10.54	31	8,775	430	495	46.49	53.51
8	31	2018	6	17	925	10.54	32	8,775	465	460	50.27	49.73
12	14	2018	6	17	924	10.53	33	8,775	436	488	47.19	52.81
11	9	2018	6	17	920	10.48	34	8,775	431	489	46.85	53.15
9	21	2018	6	17	918	10.46	35	8,775	434	484	47.28	52.72
3	9	2018	6	17	916	10.44	36	8,775	458	458	50.00	50.00
5	4	2018	6	16	916	10.44	37	8,775	458	458	50.00	50.00
9	7	2018	6	17	915	10.43	38	8,775	428	487	46.78	53.22
5	18	2018	6	17	914	10.42	39	8,775	415	499	45.40	54.60
5	4	2018	6	18	913	10.40	40	8,775	418	495	45.78	54.22
10	5	2018	6	16	913	10.40	41	8,775	480	433	52.57	47.43
11	2	2018	6	16	913	10.40	42	8,775	387	526	42.39	57.61
10	12	2018	6	18	911	10.38	43	8,775	429	482	47.09	52.91
10	26	2018	6	18	911	10.38	44	8,775	415	496	45.55	54.45
10	19	2018	6	16	909	10.36	45	8,775	415	494	45.65	54.35
11	16	2018	6	16	909	10.36	46	8,775	482	427	53.03	46.97
10	18	2018	5	17	907	10.34	47	8,775	399	508	43.99	56.01
11	17	2018	7	17	906	10.32	48	8,775	295	611	32.56	67.44
11	23	2018	6	15	906	10.32	49	8,775	296	610	32.67	67.33
4	20	2018	6	17	905	10.31	50	8,775	441	464	48.73	51.27
5	11	2018	6	17	901	10.27	51	8,775	438	463	48.61	51.39
9	28	2018	6	17	899	10.25	52	8,775	368	531	40.93	59.07
4	6	2018	6	17	897	10.22	53	8,775	404	493	45.04	54.96
5	5	2018	7	13	897	10.22	54	8,775	505	392	56.30	43.70
9	14	2018	6	18	895	10.20	55	8,775	403	492	45.03	54.97
10	5	2018	6	17	892	10.17	56	8,775	412	480	46.19	53.81
5	5	2018	7	17	887	10.11	57	8,775	562	325	63.36	36.64
8	3	2018	6	17	886	10.10	58	8,775	457	429	51.58	48.42
9	29	2018	7	21	886	10.10	59	8,775	701	185	79.12	20.88
2	2	2018	6	17	885	10.09	60	8,775	454	431	51.30	48.70
4	13	2018	6	17	884	10.07	61	8,775	427	457	48.30	51.70
10	26	2018	6	17	884	10.07	62	8,775	406	478	45.93	54.07
11	16	2018	6	18	883	10.06	63	8,775	425	458	48.13	51.87
11	17	2018	7	15	882	10.05	64	8,775	329	553	37.30	62.70
11	9	2018	6	16	881	10.04	65	8,775	407	474	46.20	53.80

MO	DY	YR	DAY OF WK	HR	HR VOL	PERCENT OF AADT	HOUR NUMBER	AADT	NORTH VOLUME	SOUTH VOLUME	PERCENT IS OF TOTAL VOLUME NORTH	PERCENT IS OF TOTAL VOLUME SOUTH
11	23	2018	6	11	881	10.04	66	8,775	356	525	40.41	59.59
1	26	2018	6	17	880	10.03	67	8,775	429	451	48.75	51.25
9	14	2018	6	16	878	10.01	68	8,775	393	485	44.76	55.24
4	6	2018	6	16	876	9.98	69	8,775	431	445	49.20	50.80
9	21	2018	6	16	876	9.98	70	8,775	472	404	53.88	46.12
11	2	2018	6	15	875	9.97	71	8,775	347	528	39.66	60.34
3	23	2018	6	17	872	9.94	72	8,775	419	453	48.05	51.95
10	18	2018	5	18	870	9.91	73	8,775	362	508	41.61	58.39
6	15	2018	6	18	869	9.90	74	8,775	430	439	49.48	50.52
8	24	2018	6	18	869	9.90	75	8,775	351	518	40.39	59.61
4	6	2018	6	18	868	9.89	76	8,775	421	447	48.50	51.50
10	26	2018	6	16	864	9.85	77	8,775	459	405	53.13	46.88
6	8	2018	6	18	863	9.83	78	8,775	381	482	44.15	55.85
2	2	2018	6	18	861	9.81	79	8,775	412	449	47.85	52.15
11	21	2018	4	16	861	9.81	80	8,775	397	464	46.11	53.89
3	9	2018	6	16	860	9.80	81	8,775	484	376	56.28	43.72
5	5	2018	7	10	860	9.80	82	8,775	333	527	38.72	61.28
6	15	2018	6	17	857	9.77	83	8,775	392	465	45.74	54.26
12	14	2018	6	16	857	9.77	84	8,775	421	436	49.12	50.88
5	11	2018	6	18	855	9.74	85	8,775	387	468	45.26	54.74
11	3	2018	7	17	853	9.72	86	8,775	309	544	36.23	63.77
8	24	2018	6	17	852	9.71	87	8,775	363	489	42.61	57.39
4	20	2018	6	18	851	9.70	88	8,775	388	463	45.59	54.41
11	2	2018	6	14	850	9.69	89	8,775	357	493	42.00	58.00
9	28	2018	6	19	848	9.66	90	8,775	393	455	46.34	53.66
10	19	2018	6	15	845	9.63	91	8,775	388	457	45.92	54.08
5	25	2018	6	18	844	9.62	92	8,775	394	450	46.68	53.32
9	27	2018	5	17	844	9.62	93	8,775	367	477	43.48	56.52
9	29	2018	7	10	844	9.62	94	8,775	312	532	36.97	63.03
3	30	2018	6	18	842	9.60	95	8,775	382	460	45.37	54.63
5	5	2018	7	16	842	9.60	96	8,775	528	314	62.71	37.29
5	24	2018	5	17	842	9.60	97	8,775	428	414	50.83	49.17
5	24	2018	5	18	841	9.58	98	8,775	376	465	44.71	55.29
11	17	2018	7	14	841	9.58	99	8,775	392	449	46.61	53.39
11	24	2018	7	13	839	9.56	100	8,775	508	331	60.55	39.45
6	8	2018	6	17	837	9.54	101	8,775	376	461	44.92	55.08
10	25	2018	5	17	835	9.52	102	8,775	407	428	48.74	51.26
9	15	2018	7	11	833	9.49	103	8,775	358	475	42.98	57.02
10	21	2018	1	14	833	9.49	104	8,775	457	376	54.86	45.14
11	9	2018	6	18	833	9.49	105	8,775	396	437	47.54	52.46
4	21	2018	7	17	832	9.48	106	8,775	324	508	38.94	61.06
7	18	2018	4	18	832	9.48	107	8,775	412	420	49.52	50.48
12	7	2018	6	16	832	9.48	108	8,775	391	441	47.00	53.00
2	9	2018	6	17	831	9.47	109	8,775	370	461	44.52	55.48
3	30	2018	6	17	831	9.47	110	8,775	374	457	45.01	54.99
5	23	2018	4	18	831	9.47	111	8,775	341	490	41.03	58.97
2	23	2018	6	17	830	9.46	112	8,775	408	422	49.16	50.84
10	21	2018	1	13	830	9.46	113	8,775	528	302	63.61	36.39
8	24	2018	6	16	828	9.44	114	8,775	384	444	46.38	53.62
5	18	2018	6	16	827	9.42	115	8,775	420	407	50.79	49.21

MO	DY	YR	DAY OF WK	HR	HR VOL	PERCENT OF AADT	HOUR NUMBER	AADT	NORTH VOLUME	SOUTH VOLUME	PERCENT IS OF TOTAL VOLUME NORTH	PERCENT IS OF TOTAL VOLUME SOUTH
10	18	2018	5	16	827	9.42	116	8,775	386	441	46.67	53.33
2	2	2018	6	16	826	9.41	117	8,775	467	359	56.54	43.46
8	16	2018	5	17	826	9.41	118	8,775	366	460	44.31	55.69
9	6	2018	5	18	826	9.41	119	8,775	386	440	46.73	53.27
9	21	2018	6	18	826	9.41	120	8,775	421	405	50.97	49.03
6	29	2018	6	18	825	9.40	121	8,775	415	410	50.30	49.70
9	15	2018	7	22	825	9.40	122	8,775	691	134	83.76	16.24
5	25	2018	6	16	824	9.39	123	8,775	403	421	48.91	51.09
8	17	2018	6	17	824	9.39	124	8,775	358	466	43.45	56.55
6	15	2018	6	16	823	9.38	125	8,775	386	437	46.90	53.10
10	4	2018	5	18	822	9.37	126	8,775	381	441	46.35	53.65
6	22	2018	6	17	821	9.36	127	8,775	362	459	44.09	55.91
1	26	2018	6	16	820	9.34	128	8,775	420	400	51.22	48.78
11	21	2018	4	14	819	9.33	129	8,775	407	412	49.69	50.31
9	14	2018	6	15	818	9.32	130	8,775	387	431	47.31	52.69
11	1	2018	5	17	818	9.32	131	8,775	367	451	44.87	55.13
4	20	2018	6	16	813	9.26	132	8,775	400	413	49.20	50.80
5	18	2018	6	18	813	9.26	133	8,775	338	475	41.57	58.43
11	9	2018	6	15	813	9.26	134	8,775	422	391	51.91	48.09
10	21	2018	1	16	812	9.25	135	8,775	419	393	51.60	48.40
11	24	2018	7	12	812	9.25	136	8,775	548	264	67.49	32.51
1	19	2018	6	17	811	9.24	137	8,775	373	438	45.99	54.01
11	16	2018	6	15	808	9.21	138	8,775	429	379	53.09	46.91
7	25	2018	4	18	807	9.20	139	8,775	396	411	49.07	50.93
10	21	2018	1	12	807	9.20	140	8,775	523	284	64.81	35.19
11	15	2018	5	17	807	9.20	141	8,775	371	436	45.97	54.03
11	17	2018	7	12	807	9.20	142	8,775	477	330	59.11	40.89
12	21	2018	6	17	807	9.20	143	8,775	375	432	46.47	53.53
12	14	2018	6	15	806	9.19	144	8,775	401	405	49.75	50.25
6	20	2018	4	18	805	9.17	145	8,775	338	467	41.99	58.01
9	27	2018	5	18	805	9.17	146	8,775	372	433	46.21	53.79
10	4	2018	5	16	805	9.17	147	8,775	402	403	49.94	50.06
1	26	2018	6	18	804	9.16	148	8,775	383	421	47.64	52.36
4	13	2018	6	16	804	9.16	149	8,775	414	390	51.49	48.51
5	30	2018	4	18	804	9.16	150	8,775	356	448	44.28	55.72
6	3	2018	1	13	804	9.16	151	8,775	489	315	60.82	39.18
5	9	2018	4	18	803	9.15	152	8,775	328	475	40.85	59.15
8	15	2018	4	17	803	9.15	153	8,775	397	406	49.44	50.56
8	15	2018	4	18	803	9.15	154	8,775	353	450	43.96	56.04
5	5	2018	7	12	802	9.14	155	8,775	410	392	51.12	48.88
2	16	2018	6	17	801	9.13	156	8,775	424	377	52.93	47.07
5	22	2018	3	17	801	9.13	157	8,775	372	429	46.44	53.56
9	7	2018	6	16	801	9.13	158	8,775	389	412	48.56	51.44
10	4	2018	5	17	801	9.13	159	8,775	385	416	48.06	51.94
5	17	2018	5	18	800	9.12	160	8,775	340	460	42.50	57.50
11	3	2018	7	15	800	9.12	161	8,775	320	480	40.00	60.00
5	10	2018	5	18	799	9.11	162	8,775	365	434	45.68	54.32
9	27	2018	5	16	799	9.11	163	8,775	398	401	49.81	50.19
10	20	2018	7	14	799	9.11	164	8,775	386	413	48.31	51.69
2	9	2018	6	18	798	9.09	165	8,775	391	407	49.00	51.00

MO	DY	YR	DAY OF WK	HR	HR VOL	PERCENT OF AADT	HOUR NUMBER	AADT	NORTH VOLUME	SOUTH VOLUME	PERCENT NORTH IS OF TOTAL VOLUME	PERCENT SOUTH IS OF TOTAL VOLUME
4	6	2018	6	14	798	9.09	166	8,775	369	429	46.24	53.76
5	3	2018	5	18	798	9.09	167	8,775	347	451	43.48	56.52
6	29	2018	6	17	798	9.09	168	8,775	379	419	47.49	52.51
9	13	2018	5	18	798	9.09	169	8,775	363	435	45.49	54.51
5	15	2018	3	17	797	9.08	170	8,775	356	441	44.67	55.33
9	28	2018	6	15	797	9.08	171	8,775	382	415	47.93	52.07
3	23	2018	6	16	796	9.07	172	8,775	395	401	49.62	50.38
5	6	2018	1	17	796	9.07	173	8,775	392	404	49.25	50.75
8	16	2018	5	18	796	9.07	174	8,775	382	414	47.99	52.01
9	15	2018	7	23	796	9.07	175	8,775	671	125	84.30	15.70
10	21	2018	1	15	796	9.07	176	8,775	420	376	52.76	47.24
11	24	2018	7	14	795	9.06	177	8,775	413	382	51.95	48.05
12	7	2018	6	17	795	9.06	178	8,775	331	464	41.64	58.36
5	16	2018	4	17	794	9.05	179	8,775	381	413	47.98	52.02
8	24	2018	6	15	794	9.05	180	8,775	394	400	49.62	50.38
7	20	2018	6	17	793	9.04	181	8,775	349	444	44.01	55.99
10	6	2018	7	14	793	9.04	182	8,775	382	411	48.17	51.83
11	21	2018	4	15	793	9.04	183	8,775	365	428	46.03	53.97
4	13	2018	6	18	792	9.03	184	8,775	366	426	46.21	53.79
5	11	2018	6	15	792	9.03	185	8,775	386	406	48.74	51.26
8	17	2018	6	18	792	9.03	186	8,775	354	438	44.70	55.30
2	16	2018	6	16	791	9.01	187	8,775	404	387	51.07	48.93
6	2	2018	7	13	791	9.01	188	8,775	410	381	51.83	48.17
8	23	2018	5	17	791	9.01	189	8,775	355	436	44.88	55.12
11	21	2018	4	17	791	9.01	190	8,775	335	456	42.35	57.65
9	18	2018	3	17	790	9.00	191	8,775	342	448	43.29	56.71
9	19	2018	4	18	790	9.00	192	8,775	353	437	44.68	55.32
10	20	2018	7	22	790	9.00	193	8,775	633	157	80.13	19.87
11	23	2018	6	24	790	9.00	194	8,775	724	66	91.65	8.35
8	17	2018	6	16	789	8.99	195	8,775	396	393	50.19	49.81
10	12	2018	6	16	789	8.99	196	8,775	398	391	50.44	49.56
8	15	2018	4	16	788	8.98	197	8,775	427	361	54.19	45.81
10	1	2018	2	18	788	8.98	198	8,775	359	429	45.56	54.44
3	23	2018	6	18	786	8.96	199	8,775	364	422	46.31	53.69
5	22	2018	3	18	786	8.96	200	8,775	357	429	45.42	54.58

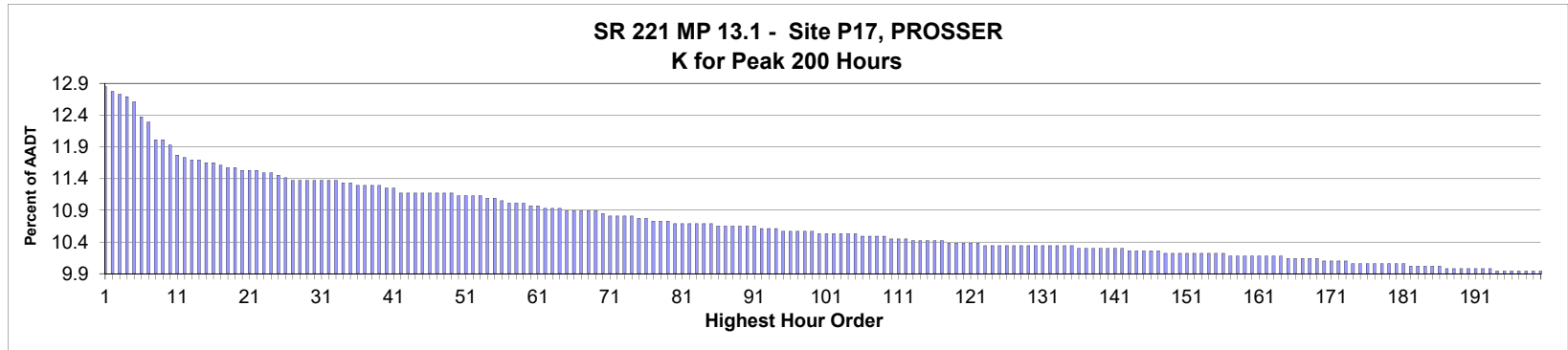

AADT= 2,506 K 30 FACTOR= 11.37 K 100 FACTOR= 10.53 K 200 FACTOR= 9.94 D 30 FACTOR= 67.72

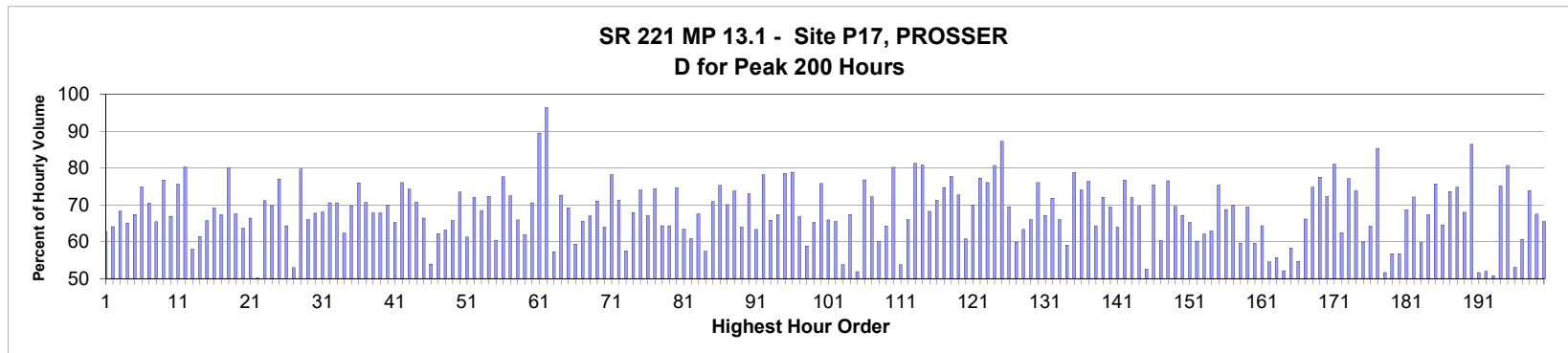

MO	DY	YR	DAY OF WK	HR	HR VOL	PERCENT OF AADT	HOUR NUMBER	AADT	NORTH VOLUME	SOUTH VOLUME	PERCENT NORTH IS OF TOTAL VOLUME	PERCENT SOUTH IS OF TOTAL VOLUME
10	18	2018	5	17	322	12.85	1	2,506	202	120	62.73	37.27
7	19	2018	5	17	320	12.77	2	2,506	205	115	64.06	35.94
10	17	2018	4	18	319	12.73	3	2,506	218	101	68.34	31.66
10	22	2018	2	17	318	12.69	4	2,506	207	111	65.09	34.91
10	18	2018	5	18	316	12.61	5	2,506	213	103	67.41	32.59
6	19	2018	3	17	310	12.37	6	2,506	232	78	74.84	25.16
10	23	2018	3	17	308	12.29	7	2,506	217	91	70.45	29.55
10	22	2018	2	18	301	12.01	8	2,506	197	104	65.45	34.55
12	19	2018	4	17	301	12.01	9	2,506	231	70	76.74	23.26
10	25	2018	5	17	299	11.93	10	2,506	200	99	66.89	33.11
11	15	2018	5	17	295	11.77	11	2,506	223	72	75.59	24.41
5	21	2018	2	17	294	11.73	12	2,506	236	58	80.27	19.73
9	14	2018	6	16	293	11.69	13	2,506	170	123	58.02	41.98
10	5	2018	6	17	293	11.69	14	2,506	180	113	61.43	38.57
7	10	2018	3	17	292	11.65	15	2,506	192	100	65.75	34.25

MO	DY	YR	DAY OF WK	HR	HR VOL	PERCENT OF AADT	HOUR NUMBER	AADT	NORTH VOLUME	SOUTH VOLUME	PERCENT IS OF TOTAL VOLUME NORTH	PERCENT IS OF TOTAL VOLUME SOUTH
10	23	2018	3	18	292	11.65	16	2,506	202	90	69.18	30.82
11	1	2018	5	17	291	11.61	17	2,506	196	95	67.35	32.65
2	6	2018	3	17	290	11.57	18	2,506	232	58	80.00	20.00
10	17	2018	4	17	290	11.57	19	2,506	196	94	67.59	32.41
6	20	2018	4	17	289	11.53	20	2,506	184	105	63.67	36.33
10	4	2018	5	18	289	11.53	21	2,506	192	97	66.44	33.56
10	15	2018	2	16	289	11.53	22	2,506	145	144	50.17	49.83
6	4	2018	2	17	288	11.49	23	2,506	205	83	71.18	28.82
9	10	2018	2	18	288	11.49	24	2,506	201	87	69.79	30.21
4	3	2018	3	17	287	11.45	25	2,506	221	66	77.00	23.00
10	16	2018	3	18	286	11.41	26	2,506	184	102	64.34	35.66
4	27	2018	6	16	285	11.37	27	2,506	151	134	52.98	47.02
5	22	2018	3	17	285	11.37	28	2,506	227	58	79.65	20.35
10	8	2018	2	18	285	11.37	29	2,506	188	97	65.96	34.04
10	15	2018	2	18	285	11.37	30	2,506	193	92	67.72	32.28
10	31	2018	4	17	285	11.37	31	2,506	194	91	68.07	31.93
10	31	2018	4	18	285	11.37	32	2,506	201	84	70.53	29.47
12	20	2018	5	17	285	11.37	33	2,506	201	84	70.53	29.47
7	24	2018	3	17	284	11.33	34	2,506	177	107	62.32	37.68
10	24	2018	4	17	284	11.33	35	2,506	198	86	69.72	30.28
5	16	2018	4	17	283	11.29	36	2,506	215	68	75.97	24.03
6	7	2018	5	17	283	11.29	37	2,506	200	83	70.67	29.33
6	14	2018	5	18	283	11.29	38	2,506	192	91	67.84	32.16
10	9	2018	3	18	283	11.29	39	2,506	192	91	67.84	32.16
9	18	2018	3	18	282	11.25	40	2,506	197	85	69.86	30.14
10	16	2018	3	17	282	11.25	41	2,506	184	98	65.25	34.75
3	6	2018	3	17	280	11.17	42	2,506	213	67	76.07	23.93
5	30	2018	4	17	280	11.17	43	2,506	208	72	74.29	25.71
6	13	2018	4	17	280	11.17	44	2,506	198	82	70.71	29.29
6	26	2018	3	17	280	11.17	45	2,506	186	94	66.43	33.57
6	28	2018	5	16	280	11.17	46	2,506	151	129	53.93	46.07
7	16	2018	2	17	280	11.17	47	2,506	174	106	62.14	37.86
10	1	2018	2	18	280	11.17	48	2,506	177	103	63.21	36.79
10	4	2018	5	17	280	11.17	49	2,506	184	96	65.71	34.29
5	9	2018	4	17	279	11.13	50	2,506	205	74	73.48	26.52
7	19	2018	5	18	279	11.13	51	2,506	171	108	61.29	38.71
10	25	2018	5	7	279	11.13	52	2,506	78	201	27.96	72.04
10	30	2018	3	17	279	11.13	53	2,506	191	88	68.46	31.54
9	11	2018	3	17	278	11.09	54	2,506	201	77	72.30	27.70
10	24	2018	4	18	278	11.09	55	2,506	168	110	60.43	39.57
5	15	2018	3	17	277	11.05	56	2,506	215	62	77.62	22.38
9	17	2018	2	17	276	11.01	57	2,506	200	76	72.46	27.54
9	25	2018	3	17	276	11.01	58	2,506	182	94	65.94	34.06
9	27	2018	5	18	276	11.01	59	2,506	171	105	61.96	38.04
7	18	2018	4	17	275	10.97	60	2,506	194	81	70.55	29.45
9	13	2018	5	18	275	10.97	61	2,506	246	29	89.45	10.55
9	13	2018	5	17	274	10.93	62	2,506	264	10	96.35	3.65
10	12	2018	6	17	274	10.93	63	2,506	157	117	57.30	42.70
11	7	2018	4	17	274	10.93	64	2,506	199	75	72.63	27.37
3	26	2018	2	17	273	10.89	65	2,506	189	84	69.23	30.77

MO	DY	YR	DAY OF WK	HR	HR VOL	PERCENT OF AADT	HOUR NUMBER	AADT	NORTH VOLUME	SOUTH VOLUME	PERCENT IS OF TOTAL VOLUME NORTH	PERCENT IS OF TOTAL VOLUME SOUTH
6	1	2018	6	17	273	10.89	66	2,506	162	111	59.34	40.66
7	2	2018	2	17	273	10.89	67	2,506	179	94	65.57	34.43
9	24	2018	2	17	273	10.89	68	2,506	183	90	67.03	32.97
10	3	2018	4	17	273	10.89	69	2,506	194	79	71.06	28.94
6	27	2018	4	18	272	10.85	70	2,506	174	98	63.97	36.03
1	10	2018	4	17	271	10.81	71	2,506	212	59	78.23	21.77
4	6	2018	6	18	271	10.81	72	2,506	193	78	71.22	28.78
6	21	2018	5	17	271	10.81	73	2,506	156	115	57.56	42.44
7	23	2018	2	17	271	10.81	74	2,506	184	87	67.90	32.10
5	17	2018	5	17	270	10.77	75	2,506	200	70	74.07	25.93
7	3	2018	3	17	270	10.77	76	2,506	181	89	67.04	32.96
5	31	2018	5	17	269	10.73	77	2,506	200	69	74.35	25.65
6	27	2018	4	17	269	10.73	78	2,506	173	96	64.31	35.69
10	11	2018	5	17	269	10.73	79	2,506	173	96	64.31	35.69
4	12	2018	5	18	268	10.69	80	2,506	200	68	74.63	25.37
6	18	2018	2	17	268	10.69	81	2,506	170	98	63.43	36.57
6	28	2018	5	18	268	10.69	82	2,506	163	105	60.82	39.18
10	11	2018	5	18	268	10.69	83	2,506	181	87	67.54	32.46
10	19	2018	6	17	268	10.69	84	2,506	154	114	57.46	42.54
10	24	2018	4	7	268	10.69	85	2,506	78	190	29.10	70.90
3	21	2018	4	18	267	10.65	86	2,506	201	66	75.28	24.72
3	22	2018	5	17	267	10.65	87	2,506	187	80	70.04	29.96
9	27	2018	5	17	267	10.65	88	2,506	197	70	73.78	26.22
9	28	2018	6	17	267	10.65	89	2,506	171	96	64.04	35.96
10	2	2018	3	7	267	10.65	90	2,506	72	195	26.97	73.03
10	15	2018	2	17	267	10.65	91	2,506	169	98	63.30	36.70
3	20	2018	3	17	266	10.61	92	2,506	208	58	78.20	21.80
9	6	2018	5	18	266	10.61	93	2,506	175	91	65.79	34.21
9	20	2018	5	17	266	10.61	94	2,506	179	87	67.29	32.71
2	8	2018	5	17	265	10.57	95	2,506	208	57	78.49	21.51
2	27	2018	3	17	265	10.57	96	2,506	209	56	78.87	21.13
5	1	2018	3	16	265	10.57	97	2,506	177	88	66.79	33.21
7	9	2018	2	17	265	10.57	98	2,506	156	109	58.87	41.13
11	1	2018	5	18	265	10.57	99	2,506	173	92	65.28	34.72
2	7	2018	4	17	264	10.53	100	2,506	200	64	75.76	24.24
4	26	2018	5	16	264	10.53	101	2,506	174	90	65.91	34.09
6	28	2018	5	17	264	10.53	102	2,506	173	91	65.53	34.47
7	12	2018	5	16	264	10.53	103	2,506	142	122	53.79	46.21
10	10	2018	4	17	264	10.53	104	2,506	178	86	67.42	32.58
10	19	2018	6	16	264	10.53	105	2,506	137	127	51.89	48.11
5	8	2018	3	17	263	10.49	106	2,506	202	61	76.81	23.19
5	14	2018	2	17	263	10.49	107	2,506	190	73	72.24	27.76
7	19	2018	5	16	263	10.49	108	2,506	158	105	60.08	39.92
11	8	2018	5	18	263	10.49	109	2,506	169	94	64.26	35.74
4	20	2018	6	7	262	10.45	110	2,506	52	210	19.85	80.15
7	20	2018	6	16	262	10.45	111	2,506	141	121	53.82	46.18
9	19	2018	4	17	262	10.45	112	2,506	173	89	66.03	33.97
4	10	2018	3	17	261	10.42	113	2,506	212	49	81.23	18.77
4	12	2018	5	7	261	10.42	114	2,506	50	211	19.16	80.84
5	2	2018	4	16	261	10.42	115	2,506	178	83	68.20	31.80

MO	DY	YR	DAY OF WK	HR	HR VOL	PERCENT OF AADT	HOUR NUMBER	AADT	NORTH VOLUME	SOUTH VOLUME	PERCENT IS OF TOTAL VOLUME NORTH	PERCENT IS OF TOTAL VOLUME SOUTH
5	10	2018	5	17	261	10.42	116	2,506	186	75	71.26	28.74
11	13	2018	3	17	261	10.42	117	2,506	195	66	74.71	25.29
4	11	2018	4	17	260	10.38	118	2,506	202	58	77.69	22.31
5	24	2018	5	17	260	10.38	119	2,506	189	71	72.69	27.31
6	18	2018	2	18	260	10.38	120	2,506	158	102	60.77	39.23
11	14	2018	4	17	260	10.38	121	2,506	182	78	70.00	30.00
12	4	2018	3	17	260	10.38	122	2,506	201	59	77.31	22.69
1	31	2018	4	17	259	10.34	123	2,506	197	62	76.06	23.94
3	27	2018	3	7	259	10.34	124	2,506	50	209	19.31	80.69
5	22	2018	3	6	259	10.34	125	2,506	33	226	12.74	87.26
5	29	2018	3	17	259	10.34	126	2,506	180	79	69.50	30.50
7	18	2018	4	18	259	10.34	127	2,506	155	104	59.85	40.15
9	4	2018	3	17	259	10.34	128	2,506	164	95	63.32	36.68
9	12	2018	4	18	259	10.34	129	2,506	171	88	66.02	33.98
9	26	2018	4	7	259	10.34	130	2,506	62	197	23.94	76.06
9	26	2018	4	17	259	10.34	131	2,506	174	85	67.18	32.82
10	1	2018	2	17	259	10.34	132	2,506	186	73	71.81	28.19
10	2	2018	3	17	259	10.34	133	2,506	171	88	66.02	33.98
10	26	2018	6	17	259	10.34	134	2,506	153	106	59.07	40.93
12	5	2018	4	17	259	10.34	135	2,506	204	55	78.76	21.24
2	1	2018	5	17	258	10.30	136	2,506	191	67	74.03	25.97
2	21	2018	4	17	258	10.30	137	2,506	197	61	76.36	23.64
4	30	2018	2	16	258	10.30	138	2,506	166	92	64.34	35.66
6	5	2018	3	17	258	10.30	139	2,506	186	72	72.09	27.91
6	12	2018	3	17	258	10.30	140	2,506	179	79	69.38	30.62
9	18	2018	3	17	258	10.30	141	2,506	165	93	63.95	36.05
12	3	2018	2	17	258	10.30	142	2,506	198	60	76.74	23.26
9	5	2018	4	7	257	10.26	143	2,506	72	185	28.02	71.98
9	5	2018	4	18	257	10.26	144	2,506	179	78	69.65	30.35
9	27	2018	5	16	257	10.26	145	2,506	135	122	52.53	47.47
10	4	2018	5	7	257	10.26	146	2,506	63	194	24.51	75.49
11	12	2018	2	16	257	10.26	147	2,506	155	102	60.31	39.69
3	28	2018	4	17	256	10.22	148	2,506	196	60	76.56	23.44
5	7	2018	2	17	256	10.22	149	2,506	178	78	69.53	30.47
6	6	2018	4	17	256	10.22	150	2,506	172	84	67.19	32.81
6	19	2018	3	18	256	10.22	151	2,506	167	89	65.23	34.77
9	14	2018	6	17	256	10.22	152	2,506	154	102	60.16	39.84
10	8	2018	2	17	256	10.22	153	2,506	159	97	62.11	37.89
10	12	2018	6	18	256	10.22	154	2,506	161	95	62.89	37.11
10	30	2018	3	7	256	10.22	155	2,506	63	193	24.61	75.39
10	30	2018	3	18	256	10.22	156	2,506	176	80	68.75	31.25
5	17	2018	5	18	255	10.18	157	2,506	178	77	69.80	30.20
6	20	2018	4	16	255	10.18	158	2,506	152	103	59.61	40.39
7	17	2018	3	17	255	10.18	159	2,506	177	78	69.41	30.59
7	24	2018	3	14	255	10.18	160	2,506	152	103	59.61	40.39
9	4	2018	3	18	255	10.18	161	2,506	164	91	64.31	35.69
9	5	2018	4	16	255	10.18	162	2,506	139	116	54.51	45.49
9	28	2018	6	16	255	10.18	163	2,506	142	113	55.69	44.31
10	17	2018	4	16	255	10.18	164	2,506	133	122	52.16	47.84
7	2	2018	2	16	254	10.14	165	2,506	148	106	58.27	41.73

MO	DY	YR	DAY OF WK	HR	HR VOL	PERCENT OF AADT	HOUR NUMBER	AADT	NORTH VOLUME	SOUTH VOLUME	PERCENT IS OF TOTAL VOLUME NORTH	PERCENT IS OF TOTAL VOLUME SOUTH
9	25	2018	3	16	254	10.14	166	2,506	139	115	54.72	45.28
10	3	2018	4	18	254	10.14	167	2,506	168	86	66.14	33.86
11	29	2018	5	17	254	10.14	168	2,506	190	64	74.80	25.20
12	13	2018	5	17	254	10.14	169	2,506	197	57	77.56	22.44
2	26	2018	2	17	253	10.10	170	2,506	183	70	72.33	27.67
4	26	2018	5	7	253	10.10	171	2,506	48	205	18.97	81.03
9	6	2018	5	17	253	10.10	172	2,506	158	95	62.45	37.55
10	23	2018	3	7	253	10.10	173	2,506	58	195	22.92	77.08
3	15	2018	5	17	252	10.06	174	2,506	186	66	73.81	26.19
6	21	2018	5	18	252	10.06	175	2,506	151	101	59.92	40.08
7	11	2018	4	17	252	10.06	176	2,506	162	90	64.29	35.71
7	17	2018	3	6	252	10.06	177	2,506	37	215	14.68	85.32
7	20	2018	6	17	252	10.06	178	2,506	130	122	51.59	48.41
9	18	2018	3	16	252	10.06	179	2,506	143	109	56.75	43.25
10	12	2018	6	16	252	10.06	180	2,506	109	143	43.25	56.75
11	6	2018	3	17	252	10.06	181	2,506	173	79	68.65	31.35
2	5	2018	2	17	251	10.02	182	2,506	181	70	72.11	27.89
3	30	2018	6	18	251	10.02	183	2,506	150	101	59.76	40.24
6	25	2018	2	17	251	10.02	184	2,506	169	82	67.33	32.67
10	10	2018	4	7	251	10.02	185	2,506	61	190	24.30	75.70
10	25	2018	5	18	251	10.02	186	2,506	162	89	64.54	35.46
3	15	2018	5	18	250	9.98	187	2,506	184	66	73.60	26.40
3	21	2018	4	17	250	9.98	188	2,506	187	63	74.80	25.20
4	2	2018	2	17	250	9.98	189	2,506	170	80	68.00	32.00
5	23	2018	4	6	250	9.98	190	2,506	34	216	13.60	86.40
6	22	2018	6	17	250	9.98	191	2,506	129	121	51.60	48.40
7	6	2018	6	16	250	9.98	192	2,506	130	120	52.00	48.00
11	1	2018	5	16	250	9.98	193	2,506	123	127	49.20	50.80
4	5	2018	5	17	249	9.94	194	2,506	187	62	75.10	24.90
4	11	2018	4	7	249	9.94	195	2,506	48	201	19.28	80.72
7	23	2018	2	16	249	9.94	196	2,506	132	117	53.01	46.99
7	24	2018	3	18	249	9.94	197	2,506	151	98	60.64	39.36
9	12	2018	4	7	249	9.94	198	2,506	65	184	26.10	73.90
10	10	2018	4	18	249	9.94	199	2,506	168	81	67.47	32.53
10	29	2018	2	17	249	9.94	200	2,506	163	86	65.46	34.54

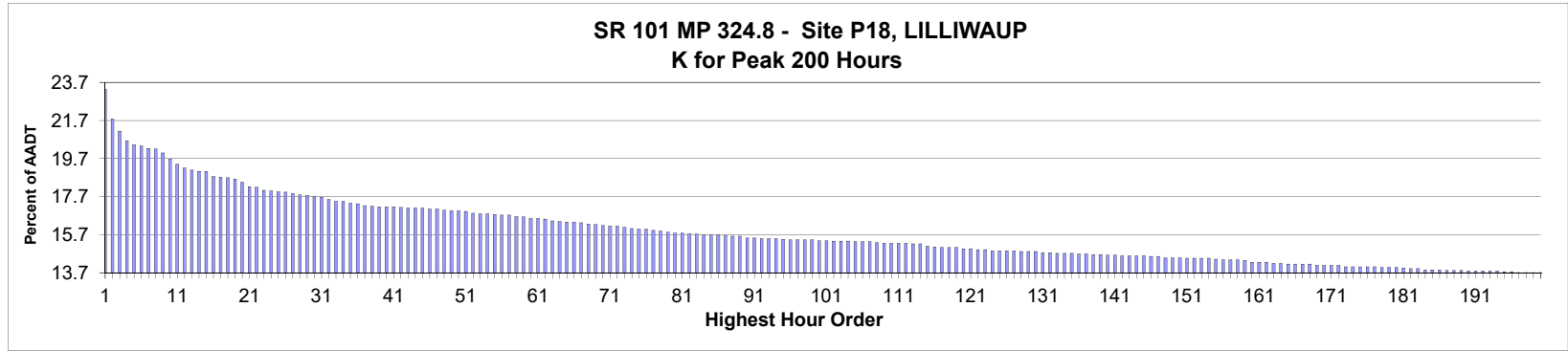

AADT= 2,995 K 30 FACTOR= 17.70 K 100 FACTOR= 15.39 K 200 FACTOR= 13.72 D 30 FACTOR= 55.28

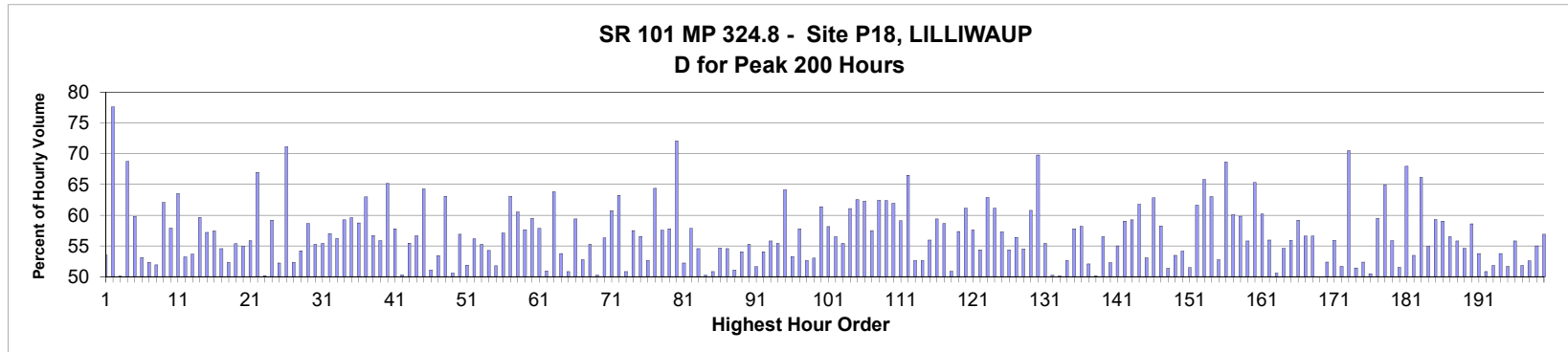

MO	DY	YR	DAY OF WK	HR	HR VOL	PERCENT OF AADT	HOUR NUMBER	AADT	NORTH VOLUME	SOUTH VOLUME	PERCENT NORTH IS OF TOTAL VOLUME	PERCENT SOUTH IS OF TOTAL VOLUME
7	22	2018	1	13	699	23.34	1	2,995	325	374	46.49	53.51
5	28	2018	2	15	652	21.77	2	2,995	506	146	77.61	22.39
7	29	2018	1	13	633	21.14	3	2,995	316	317	49.92	50.08
5	28	2018	2	14	618	20.63	4	2,995	425	193	68.77	31.23
7	29	2018	1	15	612	20.43	5	2,995	366	246	59.80	40.20
7	29	2018	1	14	610	20.37	6	2,995	324	286	53.11	46.89
7	15	2018	1	14	606	20.23	7	2,995	317	289	52.31	47.69
8	19	2018	1	13	605	20.20	8	2,995	314	291	51.90	48.10
7	15	2018	1	15	599	20.00	9	2,995	372	227	62.10	37.90
7	8	2018	1	15	589	19.67	10	2,995	341	248	57.89	42.11
7	29	2018	1	17	581	19.40	11	2,995	369	212	63.51	36.49
5	27	2018	1	15	575	19.20	12	2,995	306	269	53.22	46.78
8	5	2018	1	13	572	19.10	13	2,995	265	307	46.33	53.67
7	29	2018	1	16	570	19.03	14	2,995	340	230	59.65	40.35
8	12	2018	1	15	570	19.03	15	2,995	326	244	57.19	42.81

MO	DY	YR	DAY OF WK	HR	HR VOL	PERCENT OF AADT	HOUR NUMBER	AADT	NORTH VOLUME	SOUTH VOLUME	PERCENT IS OF TOTAL VOLUME NORTH	PERCENT IS OF TOTAL VOLUME SOUTH
7	15	2018	1	13	562	18.76	16	2,995	239	323	42.53	57.47
8	10	2018	6	15	561	18.73	17	2,995	306	255	54.55	45.45
7	22	2018	1	14	560	18.70	18	2,995	267	293	47.68	52.32
7	22	2018	1	15	558	18.63	19	2,995	309	249	55.38	44.62
7	8	2018	1	14	553	18.46	20	2,995	304	249	54.97	45.03
7	14	2018	7	15	546	18.23	21	2,995	241	305	44.14	55.86
5	28	2018	2	13	545	18.20	22	2,995	365	180	66.97	33.03
6	17	2018	1	13	540	18.03	23	2,995	271	269	50.19	49.81
7	15	2018	1	16	539	18.00	24	2,995	319	220	59.18	40.82
5	26	2018	7	15	538	17.96	25	2,995	257	281	47.77	52.23
5	28	2018	2	16	537	17.93	26	2,995	382	155	71.14	28.86
8	5	2018	1	15	535	17.86	27	2,995	280	255	52.34	47.66
7	8	2018	1	13	533	17.80	28	2,995	289	244	54.22	45.78
8	19	2018	1	15	532	17.76	29	2,995	312	220	58.65	41.35
9	2	2018	1	15	530	17.70	30	2,995	293	237	55.28	44.72
7	15	2018	1	12	529	17.66	31	2,995	293	236	55.39	44.61
7	29	2018	1	12	526	17.56	32	2,995	300	226	57.03	42.97
6	17	2018	1	14	523	17.46	33	2,995	294	229	56.21	43.79
8	12	2018	1	16	523	17.46	34	2,995	310	213	59.27	40.73
7	28	2018	7	14	520	17.36	35	2,995	210	310	40.38	59.62
8	26	2018	1	14	519	17.33	36	2,995	305	214	58.77	41.23
5	28	2018	2	12	516	17.23	37	2,995	325	191	62.98	37.02
8	12	2018	1	14	515	17.20	38	2,995	292	223	56.70	43.30
5	13	2018	1	15	514	17.16	39	2,995	287	227	55.84	44.16
7	29	2018	1	18	514	17.16	40	2,995	335	179	65.18	34.82
8	19	2018	1	14	514	17.16	41	2,995	297	217	57.78	42.22
6	17	2018	1	16	513	17.13	42	2,995	258	255	50.29	49.71
5	27	2018	1	13	512	17.10	43	2,995	228	284	44.53	55.47
8	12	2018	1	13	512	17.10	44	2,995	290	222	56.64	43.36
9	3	2018	2	13	512	17.10	45	2,995	329	183	64.26	35.74
7	27	2018	6	15	511	17.06	46	2,995	250	261	48.92	51.08
8	10	2018	6	16	511	17.06	47	2,995	273	238	53.42	46.58
9	3	2018	2	12	509	16.99	48	2,995	321	188	63.06	36.94
8	5	2018	1	14	508	16.96	49	2,995	257	251	50.59	49.41
8	19	2018	1	16	508	16.96	50	2,995	289	219	56.89	43.11
8	5	2018	1	12	507	16.93	51	2,995	263	244	51.87	48.13
9	3	2018	2	14	504	16.83	52	2,995	283	221	56.15	43.85
6	24	2018	1	15	503	16.79	53	2,995	278	225	55.27	44.73
7	1	2018	1	15	503	16.79	54	2,995	273	230	54.27	45.73
7	21	2018	7	16	502	16.76	55	2,995	260	242	51.79	48.21
7	22	2018	1	16	501	16.73	56	2,995	286	215	57.09	42.91
9	3	2018	2	15	501	16.73	57	2,995	316	185	63.07	36.93
5	26	2018	7	14	499	16.66	58	2,995	197	302	39.48	60.52
7	29	2018	1	11	498	16.63	59	2,995	287	211	57.63	42.37
7	21	2018	7	13	496	16.56	60	2,995	201	295	40.52	59.48
8	26	2018	1	15	496	16.56	61	2,995	287	209	57.86	42.14
7	22	2018	1	12	495	16.53	62	2,995	252	243	50.91	49.09
5	26	2018	7	13	492	16.43	63	2,995	178	314	36.18	63.82
6	17	2018	1	12	491	16.39	64	2,995	227	264	46.23	53.77
7	6	2018	6	15	490	16.36	65	2,995	241	249	49.18	50.82

MO	DY	YR	DAY OF WK	HR	HR VOL	PERCENT OF AADT	HOUR NUMBER	AADT	NORTH VOLUME	SOUTH VOLUME	PERCENT IS OF TOTAL VOLUME NORTH	PERCENT IS OF TOTAL VOLUME SOUTH
8	5	2018	1	16	490	16.36	66	2,995	291	199	59.39	40.61
8	19	2018	1	12	489	16.33	67	2,995	258	231	52.76	47.24
5	17	2018	5	21	487	16.26	68	2,995	218	269	44.76	55.24
9	2	2018	1	14	486	16.23	69	2,995	242	244	49.79	50.21
5	27	2018	1	14	485	16.19	70	2,995	212	273	43.71	56.29
7	22	2018	1	17	484	16.16	71	2,995	294	190	60.74	39.26
7	28	2018	7	12	484	16.16	72	2,995	178	306	36.78	63.22
6	24	2018	1	14	482	16.09	73	2,995	237	245	49.17	50.83
7	21	2018	7	15	480	16.03	74	2,995	204	276	42.50	57.50
8	17	2018	6	15	479	15.99	75	2,995	208	271	43.42	56.58
8	26	2018	1	13	479	15.99	76	2,995	252	227	52.61	47.39
7	28	2018	7	13	477	15.93	77	2,995	170	307	35.64	64.36
8	4	2018	7	12	476	15.89	78	2,995	202	274	42.44	57.56
7	8	2018	1	12	474	15.83	79	2,995	274	200	57.81	42.19
4	21	2018	7	13	473	15.79	80	2,995	132	341	27.91	72.09
6	24	2018	1	13	473	15.79	81	2,995	226	247	47.78	52.22
5	13	2018	1	14	472	15.76	82	2,995	273	199	57.84	42.16
7	28	2018	7	11	471	15.73	83	2,995	214	257	45.44	54.56
5	13	2018	1	13	470	15.69	84	2,995	234	236	49.79	50.21
8	4	2018	7	15	470	15.69	85	2,995	231	239	49.15	50.85
8	17	2018	6	16	470	15.69	86	2,995	213	257	45.32	54.68
7	7	2018	7	12	469	15.66	87	2,995	213	256	45.42	54.58
6	16	2018	7	15	468	15.63	88	2,995	239	229	51.07	48.93
7	28	2018	7	15	468	15.63	89	2,995	215	253	45.94	54.06
7	27	2018	6	13	465	15.53	90	2,995	208	257	44.73	55.27
9	2	2018	1	13	465	15.53	91	2,995	225	240	48.39	51.61
5	6	2018	1	14	464	15.49	92	2,995	251	213	54.09	45.91
6	16	2018	7	14	464	15.49	93	2,995	205	259	44.18	55.82
7	7	2018	7	13	464	15.49	94	2,995	207	257	44.61	55.39
5	28	2018	2	11	463	15.46	95	2,995	297	166	64.15	35.85
5	26	2018	7	16	462	15.43	96	2,995	216	246	46.75	53.25
7	14	2018	7	13	462	15.43	97	2,995	195	267	42.21	57.79
7	14	2018	7	16	462	15.43	98	2,995	219	243	47.40	52.60
8	10	2018	6	14	462	15.43	99	2,995	217	245	46.97	53.03
7	14	2018	7	12	461	15.39	100	2,995	178	283	38.61	61.39
9	1	2018	7	15	461	15.39	101	2,995	193	268	41.87	58.13
7	14	2018	7	14	460	15.36	102	2,995	200	260	43.48	56.52
7	21	2018	7	17	460	15.36	103	2,995	255	205	55.43	44.57
8	26	2018	1	16	460	15.36	104	2,995	281	179	61.09	38.91
5	27	2018	1	16	459	15.33	105	2,995	287	172	62.53	37.47
7	21	2018	7	14	459	15.33	106	2,995	173	286	37.69	62.31
7	27	2018	6	14	459	15.33	107	2,995	195	264	42.48	57.52
5	12	2018	7	16	458	15.29	108	2,995	286	172	62.45	37.55
5	6	2018	1	15	457	15.26	109	2,995	285	172	62.36	37.64
5	13	2018	1	16	457	15.26	110	2,995	283	174	61.93	38.07
7	21	2018	7	12	457	15.26	111	2,995	187	270	40.92	59.08
9	1	2018	7	13	457	15.26	112	2,995	153	304	33.48	66.52
7	7	2018	7	14	456	15.23	113	2,995	216	240	47.37	52.63
7	21	2018	7	10	456	15.23	114	2,995	216	240	47.37	52.63
6	24	2018	1	16	452	15.09	115	2,995	253	199	55.97	44.03

MO	DY	YR	DAY OF WK	HR	HR VOL	PERCENT OF AADT	HOUR NUMBER	AADT	NORTH VOLUME	SOUTH VOLUME	PERCENT IS OF TOTAL NORTH VOLUME	PERCENT IS OF TOTAL SOUTH VOLUME
4	21	2018	7	14	451	15.06	116	2,995	183	268	40.58	59.42
5	27	2018	1	17	450	15.03	117	2,995	264	186	58.67	41.33
7	20	2018	6	16	450	15.03	118	2,995	221	229	49.11	50.89
7	28	2018	7	16	450	15.03	119	2,995	258	192	57.33	42.67
5	27	2018	1	12	448	14.96	120	2,995	174	274	38.84	61.16
8	18	2018	7	12	448	14.96	121	2,995	190	258	42.41	57.59
5	12	2018	7	15	447	14.92	122	2,995	243	204	54.36	45.64
8	18	2018	7	13	447	14.92	123	2,995	166	281	37.14	62.86
5	17	2018	5	20	445	14.86	124	2,995	272	173	61.12	38.88
7	27	2018	6	16	445	14.86	125	2,995	190	255	42.70	57.30
8	3	2018	6	14	445	14.86	126	2,995	203	242	45.62	54.38
8	17	2018	6	14	445	14.86	127	2,995	194	251	43.60	56.40
6	30	2018	7	14	444	14.82	128	2,995	202	242	45.50	54.50
7	14	2018	7	11	444	14.82	129	2,995	174	270	39.19	60.81
7	29	2018	1	19	444	14.82	130	2,995	310	134	69.82	30.18
7	7	2018	7	15	442	14.76	131	2,995	245	197	55.43	44.57
8	11	2018	7	15	442	14.76	132	2,995	222	220	50.23	49.77
7	1	2018	1	16	441	14.72	133	2,995	220	221	49.89	50.11
7	5	2018	5	13	441	14.72	134	2,995	209	232	47.39	52.61
8	5	2018	1	17	441	14.72	135	2,995	255	186	57.82	42.18
7	1	2018	1	17	440	14.69	136	2,995	256	184	58.18	41.82
7	20	2018	6	15	440	14.69	137	2,995	211	229	47.95	52.05
7	1	2018	1	12	439	14.66	138	2,995	220	219	50.11	49.89
8	12	2018	1	12	439	14.66	139	2,995	248	191	56.49	43.51
5	13	2018	1	12	438	14.62	140	2,995	209	229	47.72	52.28
7	1	2018	1	13	438	14.62	141	2,995	197	241	44.98	55.02
5	25	2018	6	15	437	14.59	142	2,995	179	258	40.96	59.04
7	8	2018	1	16	437	14.59	143	2,995	259	178	59.27	40.73
8	12	2018	1	17	437	14.59	144	2,995	270	167	61.78	38.22
8	18	2018	7	11	437	14.59	145	2,995	205	232	46.91	53.09
6	16	2018	7	12	436	14.56	146	2,995	162	274	37.16	62.84
8	4	2018	7	11	436	14.56	147	2,995	182	254	41.74	58.26
7	1	2018	1	14	434	14.49	148	2,995	211	223	48.62	51.38
7	5	2018	5	15	434	14.49	149	2,995	202	232	46.54	53.46
8	3	2018	6	15	434	14.49	150	2,995	199	235	45.85	54.15
5	12	2018	7	14	433	14.46	151	2,995	210	223	48.50	51.50
6	17	2018	1	17	433	14.46	152	2,995	267	166	61.66	38.34
9	1	2018	7	12	433	14.46	153	2,995	148	285	34.18	65.82
9	1	2018	7	14	433	14.46	154	2,995	160	273	36.95	63.05
7	6	2018	6	14	432	14.42	155	2,995	204	228	47.22	52.78
5	13	2018	1	17	431	14.39	156	2,995	296	135	68.68	31.32
7	15	2018	1	17	431	14.39	157	2,995	259	172	60.09	39.91
8	25	2018	7	13	431	14.39	158	2,995	173	258	40.14	59.86
8	18	2018	7	15	430	14.36	159	2,995	190	240	44.19	55.81
5	26	2018	7	12	427	14.26	160	2,995	148	279	34.66	65.34
6	30	2018	7	12	427	14.26	161	2,995	170	257	39.81	60.19
8	4	2018	7	13	427	14.26	162	2,995	188	239	44.03	55.97
6	30	2018	7	15	425	14.19	163	2,995	215	210	50.59	49.41
8	10	2018	6	17	425	14.19	164	2,995	193	232	45.41	54.59
6	30	2018	7	13	424	14.16	165	2,995	187	237	44.10	55.90

MO	DY	YR	DAY OF WK	HR	HR VOL	PERCENT OF AADT	HOUR NUMBER	AADT	NORTH VOLUME	SOUTH VOLUME	PERCENT IS OF TOTAL VOLUME NORTH	PERCENT IS OF TOTAL VOLUME SOUTH
7	4	2018	4	14	424	14.16	166	2,995	173	251	40.80	59.20
8	11	2018	7	13	424	14.16	167	2,995	184	240	43.40	56.60
8	25	2018	7	12	424	14.16	168	2,995	184	240	43.40	56.60
6	24	2018	1	12	422	14.09	169	2,995	211	211	50.00	50.00
7	13	2018	6	15	422	14.09	170	2,995	201	221	47.63	52.37
8	11	2018	7	14	422	14.09	171	2,995	186	236	44.08	55.92
8	24	2018	6	16	422	14.09	172	2,995	204	218	48.34	51.66
5	28	2018	2	17	420	14.02	173	2,995	296	124	70.48	29.52
7	5	2018	5	16	420	14.02	174	2,995	216	204	51.43	48.57
7	13	2018	6	16	420	14.02	175	2,995	200	220	47.62	52.38
7	19	2018	5	15	420	14.02	176	2,995	208	212	49.52	50.48
8	19	2018	1	17	420	14.02	177	2,995	250	170	59.52	40.48
6	2	2018	7	13	419	13.99	178	2,995	147	272	35.08	64.92
7	22	2018	1	11	419	13.99	179	2,995	234	185	55.85	44.15
8	18	2018	7	16	419	13.99	180	2,995	203	216	48.45	51.55
9	3	2018	2	11	418	13.96	181	2,995	284	134	67.94	32.06
8	17	2018	6	13	417	13.92	182	2,995	194	223	46.52	53.48
9	3	2018	2	16	417	13.92	183	2,995	276	141	66.19	33.81
7	7	2018	7	11	415	13.86	184	2,995	187	228	45.06	54.94
7	8	2018	1	17	415	13.86	185	2,995	246	169	59.28	40.72
8	4	2018	7	14	415	13.86	186	2,995	170	245	40.96	59.04
7	21	2018	7	11	414	13.82	187	2,995	180	234	43.48	56.52
7	27	2018	6	17	414	13.82	188	2,995	183	231	44.20	55.80
9	9	2018	1	13	414	13.82	189	2,995	226	188	54.59	45.41
5	5	2018	7	15	413	13.79	190	2,995	242	171	58.60	41.40
7	6	2018	6	13	413	13.79	191	2,995	191	222	46.25	53.75
7	6	2018	6	16	413	13.79	192	2,995	203	210	49.15	50.85
7	30	2018	2	12	413	13.79	193	2,995	214	199	51.82	48.18
8	10	2018	6	12	413	13.79	194	2,995	191	222	46.25	53.75
8	4	2018	7	16	412	13.76	195	2,995	213	199	51.70	48.30
8	26	2018	1	12	412	13.76	196	2,995	230	182	55.83	44.17
7	4	2018	4	15	411	13.72	197	2,995	198	213	48.18	51.82
7	12	2018	5	15	411	13.72	198	2,995	216	195	52.55	47.45
7	13	2018	6	14	411	13.72	199	2,995	185	226	45.01	54.99
8	10	2018	6	11	411	13.72	200	2,995	177	234	43.07	56.93

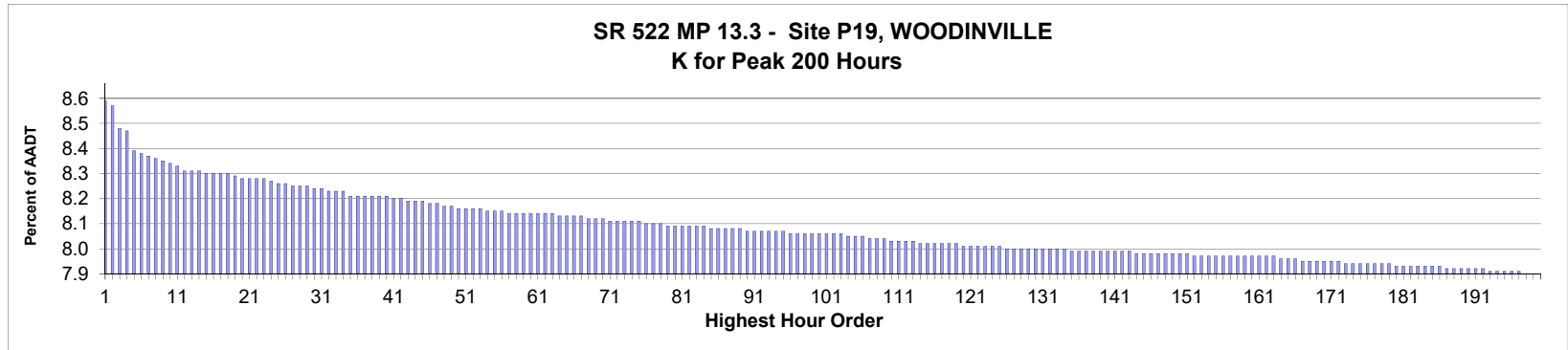

AADT= 54,262 K 30 FACTOR= 8.28 K 100 FACTOR= 8.10 K 200 FACTOR= 7.94 D 30 FACTOR= 63.84

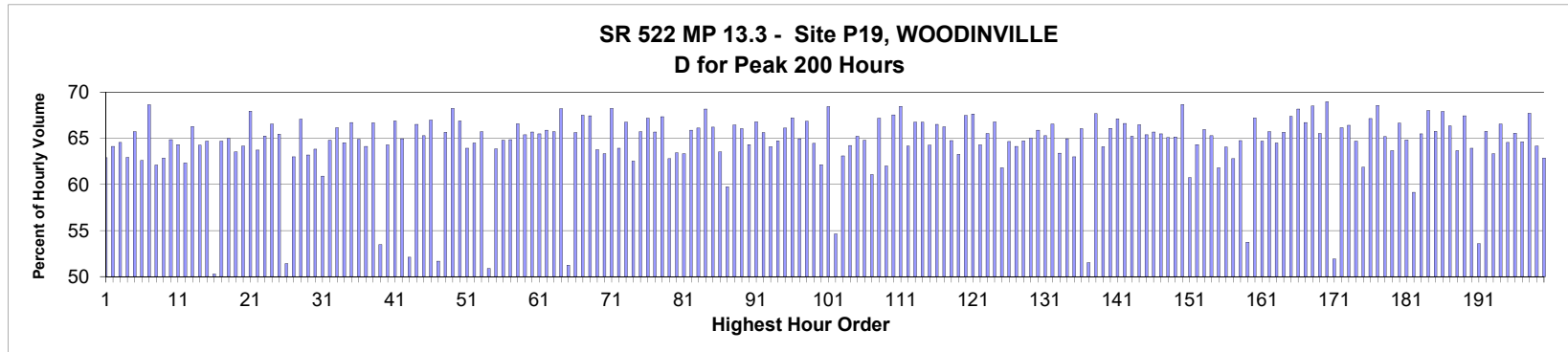

MO	DY	YR	DAY OF WK	HR	HR VOL	PERCENT OF AADT	HOUR NUMBER	AADT	EAST VOLUME	WEST VOLUME	PERCENT EAST IS OF TOTAL VOLUME	PERCENT WEST IS OF TOTAL VOLUME
4	20	2018	6	16	4,685	8.63	1	54,262	2,947	1,738	62.90	37.10
3	16	2018	6	16	4,671	8.61	2	54,262	2,996	1,675	64.14	35.86
9	28	2018	6	16	4,623	8.52	3	54,262	2,984	1,639	64.55	35.45
6	15	2018	6	16	4,615	8.51	4	54,262	2,904	1,711	62.93	37.07
3	2	2018	6	16	4,575	8.43	5	54,262	3,007	1,568	65.73	34.27
4	27	2018	6	16	4,569	8.42	6	54,262	2,861	1,708	62.62	37.38
2	14	2018	4	16	4,566	8.41	7	54,262	3,135	1,431	68.66	31.34
10	12	2018	6	16	4,557	8.40	8	54,262	2,830	1,727	62.10	37.90
5	18	2018	6	16	4,553	8.39	9	54,262	2,862	1,691	62.86	37.14
4	26	2018	5	16	4,547	8.38	10	54,262	2,949	1,598	64.86	35.14
3	29	2018	5	16	4,542	8.37	11	54,262	2,922	1,620	64.33	35.67
5	4	2018	6	16	4,531	8.35	12	54,262	2,825	1,706	62.35	37.65
5	23	2018	4	16	4,530	8.35	13	54,262	3,003	1,527	66.29	33.71
5	24	2018	5	16	4,530	8.35	14	54,262	2,912	1,618	64.28	35.72
5	3	2018	5	16	4,528	8.34	15	54,262	2,929	1,599	64.69	35.31

MO	DY	YR	DAY OF WK	HR	HR VOL	PERCENT OF AADT	HOUR NUMBER	AADT	EAST VOLUME	WEST VOLUME	PERCENT IS OF TOTAL VOLUME	PERCENT WEST IS OF TOTAL VOLUME
10	6	2018	7	14	4,525	8.34	16	54,262	2,276	2,249	50.30	49.70
1	12	2018	6	16	4,523	8.34	17	54,262	2,927	1,596	64.71	35.29
1	26	2018	6	16	4,523	8.34	18	54,262	2,940	1,583	65.00	35.00
11	9	2018	6	16	4,518	8.33	19	54,262	2,870	1,648	63.52	36.48
9	21	2018	6	16	4,516	8.32	20	54,262	2,898	1,618	64.17	35.83
2	7	2018	4	16	4,513	8.32	21	54,262	3,066	1,447	67.94	32.06
2	9	2018	6	16	4,512	8.32	22	54,262	2,875	1,637	63.72	36.28
6	7	2018	5	16	4,512	8.32	23	54,262	2,944	1,568	65.25	34.75
6	12	2018	3	17	4,511	8.31	24	54,262	3,003	1,508	66.57	33.43
5	17	2018	5	16	4,504	8.30	25	54,262	2,948	1,556	65.45	34.55
10	6	2018	7	13	4,504	8.30	26	54,262	2,316	2,188	51.42	48.58
3	9	2018	6	16	4,501	8.29	27	54,262	2,835	1,666	62.99	37.01
3	28	2018	4	16	4,499	8.29	28	54,262	3,019	1,480	67.10	32.90
3	9	2018	6	17	4,496	8.29	29	54,262	2,842	1,654	63.21	36.79
5	22	2018	3	16	4,494	8.28	30	54,262	2,869	1,625	63.84	36.16
10	19	2018	6	16	4,493	8.28	31	54,262	2,737	1,756	60.92	39.08
3	1	2018	5	16	4,490	8.27	32	54,262	2,910	1,580	64.81	35.19
1	4	2018	5	16	4,486	8.27	33	54,262	2,968	1,518	66.16	33.84
6	14	2018	5	16	4,485	8.27	34	54,262	2,894	1,591	64.53	35.47
5	30	2018	4	17	4,477	8.25	35	54,262	2,988	1,489	66.74	33.26
6	6	2018	4	16	4,477	8.25	36	54,262	2,906	1,571	64.91	35.09
11	8	2018	5	16	4,476	8.25	37	54,262	2,870	1,606	64.12	35.88
4	30	2018	2	16	4,475	8.25	38	54,262	2,985	1,490	66.70	33.30
10	13	2018	7	13	4,475	8.25	39	54,262	2,393	2,082	53.47	46.53
11	21	2018	4	16	4,475	8.25	40	54,262	2,877	1,598	64.29	35.71
5	17	2018	5	17	4,473	8.24	41	54,262	2,992	1,481	66.89	33.11
11	13	2018	3	16	4,473	8.24	42	54,262	2,906	1,567	64.97	35.03
10	14	2018	1	14	4,468	8.23	43	54,262	2,328	2,140	52.10	47.90
4	25	2018	4	16	4,465	8.23	44	54,262	2,970	1,495	66.52	33.48
5	14	2018	2	16	4,465	8.23	45	54,262	2,916	1,549	65.31	34.69
9	25	2018	3	17	4,463	8.22	46	54,262	2,990	1,473	67.00	33.00
10	20	2018	7	16	4,460	8.22	47	54,262	2,155	2,305	48.32	51.68
6	5	2018	3	16	4,457	8.21	48	54,262	2,927	1,530	65.67	34.33
3	19	2018	2	17	4,455	8.21	49	54,262	3,040	1,415	68.24	31.76
1	31	2018	4	16	4,450	8.20	50	54,262	2,977	1,473	66.90	33.10
10	18	2018	5	16	4,450	8.20	51	54,262	2,845	1,605	63.93	36.07
6	14	2018	5	17	4,449	8.20	52	54,262	2,870	1,579	64.51	35.49
6	28	2018	5	16	4,449	8.20	53	54,262	2,924	1,525	65.72	34.28
10	6	2018	7	15	4,446	8.19	54	54,262	2,262	2,184	50.88	49.12
5	11	2018	6	16	4,444	8.19	55	54,262	2,838	1,606	63.86	36.14
5	15	2018	3	16	4,442	8.19	56	54,262	2,878	1,564	64.79	35.21
5	8	2018	3	16	4,441	8.18	57	54,262	2,880	1,561	64.85	35.15
5	1	2018	3	16	4,440	8.18	58	54,262	2,956	1,484	66.58	33.42
6	6	2018	4	17	4,440	8.18	59	54,262	2,904	1,536	65.41	34.59
4	17	2018	3	16	4,439	8.18	60	54,262	2,916	1,523	65.69	34.31
3	6	2018	3	16	4,436	8.18	61	54,262	2,906	1,530	65.51	34.49
3	7	2018	4	16	4,436	8.18	62	54,262	2,923	1,513	65.89	34.11
10	4	2018	5	16	4,436	8.18	63	54,262	2,916	1,520	65.73	34.27
2	13	2018	3	17	4,435	8.17	64	54,262	3,025	1,410	68.21	31.79
10	6	2018	7	16	4,434	8.17	65	54,262	2,161	2,273	48.74	51.26

MO	DY	YR	DAY OF WK	HR	HR VOL	PERCENT OF AADT	HOUR NUMBER	AADT	EAST VOLUME	WEST VOLUME	PERCENT IS OF TOTAL VOLUME	PERCENT WEST IS OF TOTAL VOLUME
5	9	2018	4	16	4,433	8.17	66	54,262	2,910	1,523	65.64	34.36
6	5	2018	3	17	4,433	8.17	67	54,262	2,993	1,440	67.52	32.48
3	20	2018	3	17	4,426	8.16	68	54,262	2,985	1,441	67.44	32.56
10	11	2018	5	16	4,426	8.16	69	54,262	2,823	1,603	63.78	36.22
11	15	2018	5	16	4,426	8.16	70	54,262	2,803	1,623	63.33	36.67
2	12	2018	2	17	4,425	8.15	71	54,262	3,020	1,405	68.25	31.75
2	16	2018	6	16	4,425	8.15	72	54,262	2,830	1,595	63.95	36.05
6	7	2018	5	17	4,424	8.15	73	54,262	2,953	1,471	66.75	33.25
6	8	2018	6	16	4,422	8.15	74	54,262	2,765	1,657	62.53	37.47
5	30	2018	4	16	4,421	8.15	75	54,262	2,906	1,515	65.73	34.27
5	10	2018	5	17	4,418	8.14	76	54,262	2,968	1,450	67.18	32.82
7	3	2018	3	16	4,418	8.14	77	54,262	2,902	1,516	65.69	34.31
2	12	2018	2	16	4,415	8.14	78	54,262	2,974	1,441	67.36	32.64
6	1	2018	6	17	4,412	8.13	79	54,262	2,771	1,641	62.81	37.19
11	16	2018	6	16	4,412	8.13	80	54,262	2,799	1,613	63.44	36.56
7	18	2018	4	16	4,411	8.13	81	54,262	2,794	1,617	63.34	36.66
5	16	2018	4	16	4,410	8.13	82	54,262	2,906	1,504	65.90	34.10
2	21	2018	4	16	4,409	8.13	83	54,262	2,915	1,494	66.11	33.89
4	24	2018	3	17	4,409	8.13	84	54,262	3,007	1,402	68.20	31.80
6	27	2018	4	17	4,408	8.12	85	54,262	2,919	1,489	66.22	33.78
8	15	2018	4	16	4,408	8.12	86	54,262	2,800	1,608	63.52	36.48
10	19	2018	6	15	4,407	8.12	87	54,262	2,633	1,774	59.75	40.25
3	27	2018	3	16	4,406	8.12	88	54,262	2,928	1,478	66.45	33.55
11	6	2018	3	16	4,404	8.12	89	54,262	2,909	1,495	66.05	33.95
3	16	2018	6	17	4,402	8.11	90	54,262	2,832	1,570	64.33	35.67
6	4	2018	2	16	4,401	8.11	91	54,262	2,940	1,461	66.80	33.20
10	2	2018	3	16	4,401	8.11	92	54,262	2,889	1,512	65.64	34.36
7	31	2018	3	17	4,400	8.11	93	54,262	2,821	1,579	64.11	35.89
5	31	2018	5	16	4,399	8.11	94	54,262	2,847	1,552	64.72	35.28
3	20	2018	3	16	4,398	8.11	95	54,262	2,909	1,489	66.14	33.86
3	1	2018	5	17	4,397	8.10	96	54,262	2,956	1,441	67.23	32.77
5	22	2018	3	17	4,397	8.10	97	54,262	2,856	1,541	64.95	35.05
5	14	2018	2	17	4,396	8.10	98	54,262	2,939	1,457	66.86	33.14
6	21	2018	5	16	4,395	8.10	99	54,262	2,834	1,561	64.48	35.52
9	28	2018	6	17	4,395	8.10	100	54,262	2,731	1,664	62.14	37.86
10	31	2018	4	16	4,395	8.10	101	54,262	3,009	1,386	68.46	31.54
10	13	2018	7	14	4,394	8.10	102	54,262	2,401	1,993	54.64	45.36
7	19	2018	5	16	4,393	8.10	103	54,262	2,772	1,621	63.10	36.90
5	4	2018	6	17	4,392	8.09	104	54,262	2,822	1,570	64.25	35.75
10	22	2018	2	16	4,392	8.09	105	54,262	2,865	1,527	65.23	34.77
10	3	2018	4	16	4,389	8.09	106	54,262	2,844	1,545	64.80	35.20
8	10	2018	6	16	4,387	8.08	107	54,262	2,679	1,708	61.07	38.93
2	14	2018	4	17	4,384	8.08	108	54,262	2,945	1,439	67.18	32.82
6	1	2018	6	16	4,383	8.08	109	54,262	2,718	1,665	62.01	37.99
5	2	2018	4	16	4,381	8.07	110	54,262	2,959	1,422	67.54	32.46
3	6	2018	3	17	4,379	8.07	111	54,262	2,999	1,380	68.49	31.51
5	29	2018	3	16	4,379	8.07	112	54,262	2,810	1,569	64.17	35.83
11	19	2018	2	16	4,379	8.07	113	54,262	2,924	1,455	66.77	33.23
2	13	2018	3	16	4,376	8.06	114	54,262	2,922	1,454	66.77	33.23
6	29	2018	6	16	4,376	8.06	115	54,262	2,812	1,564	64.26	35.74

MO	DY	YR	DAY OF WK	HR	HR VOL	PERCENT OF AADT	HOUR NUMBER	AADT	EAST VOLUME	WEST VOLUME	PERCENT IS OF TOTAL VOLUME	PERCENT WEST IS OF TOTAL VOLUME
10	11	2018	5	18	4,375	8.06	116	54,262	2,910	1,465	66.51	33.49
2	15	2018	5	16	4,373	8.06	117	54,262	2,897	1,476	66.25	33.75
10	17	2018	4	16	4,373	8.06	118	54,262	2,833	1,540	64.78	35.22
6	15	2018	6	17	4,371	8.06	119	54,262	2,766	1,605	63.28	36.72
4	2	2018	2	17	4,367	8.05	120	54,262	2,947	1,420	67.48	32.52
5	29	2018	3	17	4,367	8.05	121	54,262	2,954	1,413	67.64	32.36
8	27	2018	2	17	4,367	8.05	122	54,262	2,808	1,559	64.30	35.70
10	30	2018	3	16	4,367	8.05	123	54,262	2,862	1,505	65.54	34.46
2	8	2018	5	16	4,366	8.05	124	54,262	2,916	1,450	66.79	33.21
7	27	2018	6	16	4,366	8.05	125	54,262	2,699	1,667	61.82	38.18
6	27	2018	4	16	4,365	8.04	126	54,262	2,822	1,543	64.65	35.35
8	9	2018	5	16	4,365	8.04	127	54,262	2,800	1,565	64.15	35.85
10	24	2018	4	16	4,365	8.04	128	54,262	2,825	1,540	64.72	35.28
11	8	2018	5	17	4,362	8.04	129	54,262	2,837	1,525	65.04	34.96
4	12	2018	5	16	4,361	8.04	130	54,262	2,874	1,487	65.90	34.10
4	20	2018	6	17	4,360	8.04	131	54,262	2,846	1,514	65.28	34.72
5	16	2018	4	17	4,360	8.04	132	54,262	2,902	1,458	66.56	33.44
8	30	2018	5	17	4,360	8.04	133	54,262	2,764	1,596	63.39	36.61
10	16	2018	3	16	4,360	8.04	134	54,262	2,833	1,527	64.98	35.02
9	20	2018	5	16	4,359	8.03	135	54,262	2,747	1,612	63.02	36.98
10	9	2018	3	16	4,359	8.03	136	54,262	2,880	1,479	66.07	33.93
10	13	2018	7	16	4,359	8.03	137	54,262	2,114	2,245	48.50	51.50
4	3	2018	3	17	4,358	8.03	138	54,262	2,950	1,408	67.69	32.31
5	25	2018	6	16	4,358	8.03	139	54,262	2,794	1,564	64.11	35.89
3	12	2018	2	16	4,357	8.03	140	54,262	2,879	1,478	66.08	33.92
5	31	2018	5	17	4,357	8.03	141	54,262	2,925	1,432	67.13	32.87
6	19	2018	3	17	4,357	8.03	142	54,262	2,903	1,454	66.63	33.37
10	15	2018	2	16	4,357	8.03	143	54,262	2,842	1,515	65.23	34.77
9	27	2018	5	17	4,354	8.02	144	54,262	2,895	1,459	66.49	33.51
4	6	2018	6	16	4,353	8.02	145	54,262	2,846	1,507	65.38	34.62
6	21	2018	5	17	4,353	8.02	146	54,262	2,859	1,494	65.68	34.32
5	21	2018	2	16	4,352	8.02	147	54,262	2,850	1,502	65.49	34.51
4	19	2018	5	16	4,351	8.02	148	54,262	2,833	1,518	65.11	34.89
10	25	2018	5	16	4,351	8.02	149	54,262	2,835	1,516	65.16	34.84
4	23	2018	2	17	4,350	8.02	150	54,262	2,987	1,363	68.67	31.33
8	17	2018	6	15	4,350	8.02	151	54,262	2,642	1,708	60.74	39.26
2	1	2018	5	16	4,349	8.01	152	54,262	2,798	1,551	64.34	35.66
10	10	2018	4	16	4,348	8.01	153	54,262	2,868	1,480	65.96	34.04
5	11	2018	6	17	4,347	8.01	154	54,262	2,839	1,508	65.31	34.69
7	20	2018	6	16	4,347	8.01	155	54,262	2,687	1,660	61.81	38.19
3	23	2018	6	16	4,346	8.01	156	54,262	2,785	1,561	64.08	35.92
3	30	2018	6	16	4,346	8.01	157	54,262	2,729	1,617	62.79	37.21
7	19	2018	5	17	4,346	8.01	158	54,262	2,815	1,531	64.77	35.23
10	13	2018	7	15	4,346	8.01	159	54,262	2,336	2,010	53.75	46.25
1	22	2018	2	16	4,345	8.01	160	54,262	2,921	1,424	67.23	32.77
1	19	2018	6	16	4,344	8.01	161	54,262	2,810	1,534	64.69	35.31
5	23	2018	4	17	4,344	8.01	162	54,262	2,855	1,489	65.72	34.28
9	6	2018	5	17	4,344	8.01	163	54,262	2,802	1,542	64.50	35.50
1	3	2018	4	16	4,340	8.00	164	54,262	2,850	1,490	65.67	34.33
3	7	2018	4	17	4,340	8.00	165	54,262	2,925	1,415	67.40	32.60

MO	DY	YR	DAY OF WK	HR	HR VOL	PERCENT OF AADT	HOUR NUMBER	AADT	EAST VOLUME	WEST VOLUME	PERCENT IS OF TOTAL VOLUME	PERCENT WEST IS OF TOTAL VOLUME
11	6	2018	3	17	4,340	8.00	166	54,262	2,960	1,380	68.20	31.80
11	5	2018	2	16	4,338	7.99	167	54,262	2,895	1,443	66.74	33.26
4	25	2018	4	17	4,335	7.99	168	54,262	2,970	1,365	68.51	31.49
2	26	2018	2	16	4,333	7.99	169	54,262	2,840	1,493	65.54	34.46
5	15	2018	3	17	4,333	7.99	170	54,262	2,989	1,344	68.98	31.02
10	27	2018	7	14	4,333	7.99	171	54,262	2,250	2,083	51.93	48.07
11	29	2018	5	16	4,333	7.99	172	54,262	2,867	1,466	66.17	33.83
3	29	2018	5	18	4,332	7.98	173	54,262	2,878	1,454	66.44	33.56
8	7	2018	3	16	4,330	7.98	174	54,262	2,802	1,528	64.71	35.29
9	7	2018	6	16	4,330	7.98	175	54,262	2,679	1,651	61.87	38.13
2	6	2018	3	16	4,328	7.98	176	54,262	2,906	1,422	67.14	32.86
3	12	2018	2	17	4,328	7.98	177	54,262	2,969	1,359	68.60	31.40
4	24	2018	3	16	4,328	7.98	178	54,262	2,822	1,506	65.20	34.80
8	9	2018	5	17	4,328	7.98	179	54,262	2,756	1,572	63.68	36.32
2	20	2018	3	17	4,327	7.97	180	54,262	2,885	1,442	66.67	33.33
5	22	2018	3	18	4,326	7.97	181	54,262	2,804	1,522	64.82	35.18
6	1	2018	6	15	4,326	7.97	182	54,262	2,559	1,767	59.15	40.85
8	13	2018	2	16	4,326	7.97	183	54,262	2,834	1,492	65.51	34.49
3	21	2018	4	17	4,325	7.97	184	54,262	2,942	1,383	68.02	31.98
1	25	2018	5	16	4,324	7.97	185	54,262	2,844	1,480	65.77	34.23
3	28	2018	4	17	4,324	7.97	186	54,262	2,937	1,387	67.92	32.08
4	18	2018	4	16	4,321	7.96	187	54,262	2,868	1,453	66.37	33.63
8	30	2018	5	16	4,320	7.96	188	54,262	2,751	1,569	63.68	36.32
4	10	2018	3	16	4,319	7.96	189	54,262	2,913	1,406	67.45	32.55
5	18	2018	6	17	4,319	7.96	190	54,262	2,761	1,558	63.93	36.07
10	13	2018	7	17	4,319	7.96	191	54,262	2,005	2,314	46.42	53.58
3	15	2018	5	16	4,318	7.96	192	54,262	2,840	1,478	65.77	34.23
7	6	2018	6	16	4,314	7.95	193	54,262	2,732	1,582	63.33	36.67
7	23	2018	2	17	4,314	7.95	194	54,262	2,871	1,443	66.55	33.45
8	15	2018	4	17	4,313	7.95	195	54,262	2,784	1,529	64.55	35.45
10	26	2018	6	16	4,313	7.95	196	54,262	2,827	1,486	65.55	34.45
2	20	2018	3	16	4,312	7.95	197	54,262	2,787	1,525	64.63	35.37
5	24	2018	5	17	4,311	7.94	198	54,262	2,920	1,391	67.73	32.27
8	1	2018	4	17	4,311	7.94	199	54,262	2,767	1,544	64.18	35.82
8	17	2018	6	16	4,311	7.94	200	54,262	2,710	1,601	62.86	37.14

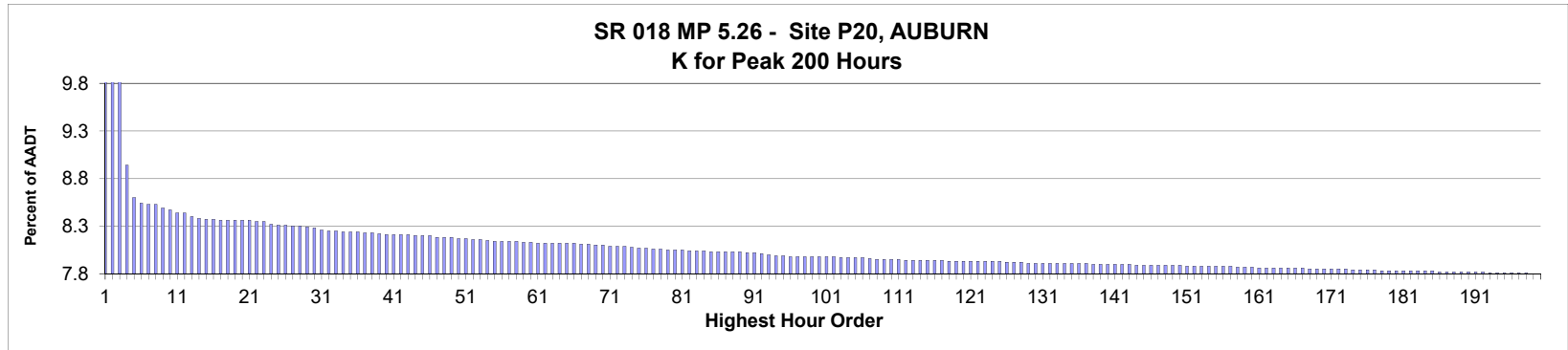

AADT= 65,648 K 30 FACTOR= 8.28 K 100 FACTOR= 7.98 K 200 FACTOR= 7.80 D 30 FACTOR= 50.72

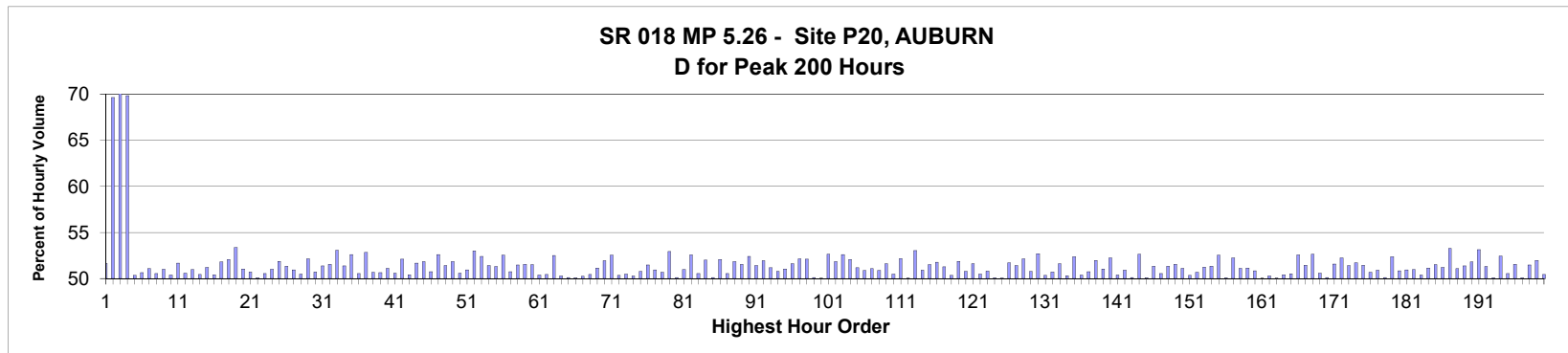

MO	DY	YR	DAY OF WK	HR	HR VOL	PERCENT OF AADT	HOUR NUMBER	AADT	EAST VOLUME	WEST VOLUME	PERCENT EAST IS OF TOTAL VOLUME	PERCENT WEST IS OF TOTAL VOLUME
1	5	2018	6	8	7,249	11.04	1	65,648	3,505	3,744	48.35	51.65
12	30	2018	1	13	6,773	10.32	2	65,648	4,716	2,057	69.63	30.37
12	30	2018	1	14	6,494	9.89	3	65,648	4,590	1,904	70.68	29.32
12	30	2018	1	15	5,866	8.94	4	65,648	4,096	1,770	69.83	30.17
5	18	2018	6	16	5,645	8.60	5	65,648	2,802	2,843	49.64	50.36
5	11	2018	6	17	5,604	8.54	6	65,648	2,766	2,838	49.36	50.64
5	18	2018	6	17	5,601	8.53	7	65,648	2,861	2,740	51.08	48.92
5	11	2018	6	16	5,600	8.53	8	65,648	2,769	2,831	49.45	50.55
4	20	2018	6	16	5,574	8.49	9	65,648	2,730	2,844	48.98	51.02
5	4	2018	6	17	5,559	8.47	10	65,648	2,802	2,757	50.40	49.60
4	27	2018	6	17	5,541	8.44	11	65,648	2,677	2,864	48.31	51.69
5	17	2018	5	17	5,539	8.44	12	65,648	2,736	2,803	49.40	50.60
5	4	2018	6	16	5,513	8.40	13	65,648	2,703	2,810	49.03	50.97
6	1	2018	6	17	5,501	8.38	14	65,648	2,726	2,775	49.55	50.45
4	20	2018	6	17	5,498	8.37	15	65,648	2,682	2,816	48.78	51.22

MO	DY	YR	DAY OF WK	HR	HR VOL	PERCENT OF AADT	HOUR NUMBER	AADT	EAST VOLUME	WEST VOLUME	PERCENT EAST IS OF TOTAL VOLUME	PERCENT WEST IS OF TOTAL VOLUME
4	19	2018	5	17	5,493	8.37	16	65,648	2,723	2,770	49.57	50.43
6	13	2018	4	17	5,491	8.36	17	65,648	2,645	2,846	48.17	51.83
11	16	2018	6	17	5,491	8.36	18	65,648	2,632	2,859	47.93	52.07
3	16	2018	6	16	5,488	8.36	19	65,648	2,558	2,930	46.61	53.39
3	30	2018	6	16	5,487	8.36	20	65,648	2,686	2,801	48.95	51.05
5	24	2018	5	17	5,486	8.36	21	65,648	2,783	2,703	50.73	49.27
6	7	2018	5	17	5,484	8.35	22	65,648	2,737	2,747	49.91	50.09
6	1	2018	6	16	5,482	8.35	23	65,648	2,771	2,711	50.55	49.45
4	6	2018	6	17	5,462	8.32	24	65,648	2,676	2,786	48.99	51.01
10	12	2018	6	16	5,458	8.31	25	65,648	2,626	2,832	48.11	51.89
5	25	2018	6	16	5,454	8.31	26	65,648	2,801	2,653	51.36	48.64
3	30	2018	6	17	5,450	8.30	27	65,648	2,674	2,776	49.06	50.94
10	19	2018	6	16	5,450	8.30	28	65,648	2,751	2,699	50.48	49.52
6	15	2018	6	17	5,443	8.29	29	65,648	2,839	2,604	52.16	47.84
6	6	2018	4	17	5,434	8.28	30	65,648	2,678	2,756	49.28	50.72
3	16	2018	6	17	5,423	8.26	31	65,648	2,636	2,787	48.61	51.39
11	20	2018	3	17	5,415	8.25	32	65,648	2,624	2,791	48.46	51.54
5	8	2018	3	17	5,413	8.25	33	65,648	2,541	2,872	46.94	53.06
5	10	2018	5	17	5,410	8.24	34	65,648	2,631	2,779	48.63	51.37
5	3	2018	5	17	5,407	8.24	35	65,648	2,563	2,844	47.40	52.60
6	15	2018	6	16	5,407	8.24	36	65,648	2,733	2,674	50.55	49.45
3	23	2018	6	16	5,402	8.23	37	65,648	2,547	2,855	47.15	52.85
5	25	2018	6	17	5,402	8.23	38	65,648	2,664	2,738	49.32	50.68
10	12	2018	6	17	5,397	8.22	39	65,648	2,664	2,733	49.36	50.64
11	9	2018	6	16	5,392	8.21	40	65,648	2,636	2,756	48.89	51.11
11	9	2018	6	17	5,392	8.21	41	65,648	2,665	2,727	49.43	50.57
11	30	2018	6	17	5,390	8.21	42	65,648	2,582	2,808	47.90	52.10
10	11	2018	5	17	5,388	8.21	43	65,648	2,716	2,672	50.41	49.59
4	6	2018	6	16	5,386	8.20	44	65,648	2,603	2,783	48.33	51.67
10	19	2018	6	17	5,386	8.20	45	65,648	2,793	2,593	51.86	48.14
12	7	2018	6	17	5,383	8.20	46	65,648	2,651	2,732	49.25	50.75
2	9	2018	6	17	5,372	8.18	47	65,648	2,545	2,827	47.38	52.62
1	12	2018	6	17	5,368	8.18	48	65,648	2,609	2,759	48.60	51.40
6	14	2018	5	17	5,368	8.18	49	65,648	2,584	2,784	48.14	51.86
5	23	2018	4	17	5,365	8.17	50	65,648	2,651	2,714	49.41	50.59
5	24	2018	5	16	5,365	8.17	51	65,648	2,632	2,733	49.06	50.94
3	15	2018	5	17	5,357	8.16	52	65,648	2,518	2,839	47.00	53.00
4	19	2018	5	16	5,357	8.16	53	65,648	2,550	2,807	47.60	52.40
5	3	2018	5	16	5,352	8.15	54	65,648	2,601	2,751	48.60	51.40
3	23	2018	6	17	5,347	8.14	55	65,648	2,603	2,744	48.68	51.32
4	26	2018	5	16	5,346	8.14	56	65,648	2,536	2,810	47.44	52.56
10	18	2018	5	17	5,343	8.14	57	65,648	2,711	2,632	50.74	49.26
5	9	2018	4	17	5,341	8.14	58	65,648	2,592	2,749	48.53	51.47
4	27	2018	6	16	5,337	8.13	59	65,648	2,586	2,751	48.45	51.55
11	16	2018	6	16	5,337	8.13	60	65,648	2,588	2,749	48.49	51.51
4	26	2018	5	17	5,332	8.12	61	65,648	2,645	2,687	49.61	50.39
6	1	2018	6	18	5,331	8.12	62	65,648	2,690	2,641	50.46	49.54
2	9	2018	6	16	5,330	8.12	63	65,648	2,532	2,798	47.50	52.50
4	3	2018	3	17	5,330	8.12	64	65,648	2,649	2,681	49.70	50.30
11	2	2018	6	17	5,330	8.12	65	65,648	2,659	2,671	49.89	50.11

MO	DY	YR	DAY OF WK	HR	HR VOL	PERCENT OF AADT	HOUR NUMBER	AADT	EAST VOLUME	WEST VOLUME	PERCENT IS OF TOTAL VOLUME	PERCENT WEST IS OF TOTAL VOLUME
12	21	2018	6	16	5,328	8.12	66	65,648	2,660	2,668	49.92	50.08
5	11	2018	6	18	5,324	8.11	67	65,648	2,649	2,675	49.76	50.24
5	31	2018	5	17	5,321	8.11	68	65,648	2,636	2,685	49.54	50.46
5	24	2018	5	18	5,320	8.10	69	65,648	2,599	2,721	48.85	51.15
11	21	2018	4	16	5,317	8.10	70	65,648	2,762	2,555	51.95	48.05
5	3	2018	5	18	5,314	8.09	71	65,648	2,522	2,792	47.46	52.54
11	15	2018	5	17	5,313	8.09	72	65,648	2,638	2,675	49.65	50.35
3	9	2018	6	16	5,308	8.09	73	65,648	2,629	2,679	49.53	50.47
5	18	2018	6	18	5,306	8.08	74	65,648	2,637	2,669	49.70	50.30
10	19	2018	6	18	5,298	8.07	75	65,648	2,608	2,690	49.23	50.77
3	9	2018	6	17	5,297	8.07	76	65,648	2,570	2,727	48.52	51.48
10	31	2018	4	17	5,294	8.06	77	65,648	2,698	2,596	50.96	49.04
3	1	2018	5	17	5,293	8.06	78	65,648	2,610	2,683	49.31	50.69
4	20	2018	6	18	5,286	8.05	79	65,648	2,488	2,798	47.07	52.93
5	2	2018	4	17	5,282	8.05	80	65,648	2,648	2,634	50.13	49.87
12	19	2018	4	17	5,282	8.05	81	65,648	2,588	2,694	49.00	51.00
3	2	2018	6	16	5,281	8.04	82	65,648	2,505	2,776	47.43	52.57
10	26	2018	6	17	5,281	8.04	83	65,648	2,670	2,611	50.56	49.44
12	14	2018	6	17	5,280	8.04	84	65,648	2,533	2,747	47.97	52.03
5	16	2018	4	17	5,274	8.03	85	65,648	2,631	2,643	49.89	50.11
3	2	2018	6	17	5,273	8.03	86	65,648	2,527	2,746	47.92	52.08
3	28	2018	4	17	5,273	8.03	87	65,648	2,607	2,666	49.44	50.56
3	29	2018	5	16	5,271	8.03	88	65,648	2,538	2,733	48.15	51.85
5	22	2018	3	17	5,269	8.03	89	65,648	2,553	2,716	48.45	51.55
3	21	2018	4	17	5,268	8.02	90	65,648	2,507	2,761	47.59	52.41
10	4	2018	5	17	5,267	8.02	91	65,648	2,558	2,709	48.57	51.43
4	4	2018	4	17	5,259	8.01	92	65,648	2,527	2,732	48.05	51.95
3	16	2018	6	18	5,255	8.00	93	65,648	2,566	2,689	48.83	51.17
6	8	2018	6	16	5,247	7.99	94	65,648	2,665	2,582	50.79	49.21
3	14	2018	4	17	5,245	7.99	95	65,648	2,567	2,678	48.94	51.06
4	6	2018	6	18	5,240	7.98	96	65,648	2,535	2,705	48.38	51.62
12	14	2018	6	16	5,240	7.98	97	65,648	2,507	2,733	47.84	52.16
3	29	2018	5	17	5,239	7.98	98	65,648	2,509	2,730	47.89	52.11
5	17	2018	5	16	5,238	7.98	99	65,648	2,612	2,626	49.87	50.13
11	8	2018	5	17	5,238	7.98	100	65,648	2,620	2,618	50.02	49.98
5	19	2018	7	17	5,237	7.98	101	65,648	2,479	2,758	47.34	52.66
10	23	2018	3	17	5,237	7.98	102	65,648	2,522	2,715	48.16	51.84
3	30	2018	6	18	5,234	7.97	103	65,648	2,480	2,754	47.38	52.62
4	19	2018	5	18	5,231	7.97	104	65,648	2,506	2,725	47.91	52.09
2	8	2018	5	17	5,230	7.97	105	65,648	2,554	2,676	48.83	51.17
10	17	2018	4	17	5,230	7.97	106	65,648	2,569	2,661	49.12	50.88
1	19	2018	6	17	5,224	7.96	107	65,648	2,556	2,668	48.93	51.07
6	8	2018	6	17	5,221	7.95	108	65,648	2,565	2,656	49.13	50.87
11	21	2018	4	15	5,220	7.95	109	65,648	2,526	2,694	48.39	51.61
5	15	2018	3	17	5,218	7.95	110	65,648	2,583	2,635	49.50	50.50
5	2	2018	4	16	5,217	7.95	111	65,648	2,495	2,722	47.82	52.18
11	2	2018	6	16	5,215	7.94	112	65,648	2,611	2,604	50.07	49.93
5	12	2018	7	17	5,214	7.94	113	65,648	2,449	2,765	46.97	53.03
11	7	2018	4	17	5,213	7.94	114	65,648	2,654	2,559	50.91	49.09
11	8	2018	5	16	5,212	7.94	115	65,648	2,526	2,686	48.47	51.53

MO	DY	YR	DAY OF WK	HR	HR VOL	PERCENT OF AADT	HOUR NUMBER	AADT	EAST VOLUME	WEST VOLUME	PERCENT IS OF TOTAL VOLUME	PERCENT WEST IS OF TOTAL VOLUME
5	30	2018	4	18	5,210	7.94	116	65,648	2,513	2,697	48.23	51.77
6	14	2018	5	18	5,210	7.94	117	65,648	2,539	2,671	48.73	51.27
1	10	2018	4	17	5,209	7.93	118	65,648	2,587	2,622	49.66	50.34
3	20	2018	3	17	5,207	7.93	119	65,648	2,505	2,702	48.11	51.89
4	27	2018	6	18	5,205	7.93	120	65,648	2,562	2,643	49.22	50.78
6	5	2018	3	17	5,205	7.93	121	65,648	2,519	2,686	48.40	51.60
11	30	2018	6	16	5,204	7.93	122	65,648	2,577	2,627	49.52	50.48
4	17	2018	3	17	5,203	7.93	123	65,648	2,559	2,644	49.18	50.82
6	11	2018	2	17	5,203	7.93	124	65,648	2,597	2,606	49.91	50.09
11	13	2018	3	17	5,203	7.93	125	65,648	2,605	2,598	50.07	49.93
10	16	2018	3	17	5,200	7.92	126	65,648	2,510	2,690	48.27	51.73
10	26	2018	6	16	5,199	7.92	127	65,648	2,526	2,673	48.59	51.41
3	7	2018	4	17	5,198	7.92	128	65,648	2,488	2,710	47.86	52.14
5	4	2018	6	18	5,195	7.91	129	65,648	2,639	2,556	50.80	49.20
10	18	2018	5	16	5,195	7.91	130	65,648	2,456	2,739	47.28	52.72
10	24	2018	4	17	5,195	7.91	131	65,648	2,580	2,615	49.66	50.34
10	25	2018	5	17	5,195	7.91	132	65,648	2,560	2,635	49.28	50.72
5	1	2018	3	17	5,194	7.91	133	65,648	2,514	2,680	48.40	51.60
6	14	2018	5	16	5,193	7.91	134	65,648	2,580	2,613	49.68	50.32
1	5	2018	6	17	5,191	7.91	135	65,648	2,472	2,719	47.62	52.38
5	18	2018	6	15	5,190	7.91	136	65,648	2,574	2,616	49.60	50.40
6	12	2018	3	17	5,190	7.91	137	65,648	2,556	2,634	49.25	50.75
12	7	2018	6	16	5,189	7.90	138	65,648	2,491	2,698	48.01	51.99
6	7	2018	5	16	5,188	7.90	139	65,648	2,539	2,649	48.94	51.06
2	13	2018	3	17	5,185	7.90	140	65,648	2,477	2,708	47.77	52.23
10	5	2018	6	17	5,185	7.90	141	65,648	2,612	2,573	50.38	49.62
3	8	2018	5	17	5,184	7.90	142	65,648	2,545	2,639	49.09	50.91
12	6	2018	5	17	5,183	7.90	143	65,648	2,586	2,597	49.89	50.11
4	2	2018	2	16	5,182	7.89	144	65,648	2,453	2,729	47.34	52.66
5	30	2018	4	17	5,182	7.89	145	65,648	2,596	2,586	50.10	49.90
5	31	2018	5	18	5,181	7.89	146	65,648	2,521	2,660	48.66	51.34
6	6	2018	4	18	5,180	7.89	147	65,648	2,561	2,619	49.44	50.56
5	19	2018	7	15	5,179	7.89	148	65,648	2,519	2,660	48.64	51.36
6	7	2018	5	18	5,177	7.89	149	65,648	2,508	2,669	48.45	51.55
11	1	2018	5	17	5,177	7.89	150	65,648	2,530	2,647	48.87	51.13
10	22	2018	2	17	5,176	7.88	151	65,648	2,606	2,570	50.35	49.65
4	2	2018	2	17	5,175	7.88	152	65,648	2,552	2,623	49.31	50.69
11	29	2018	5	17	5,173	7.88	153	65,648	2,522	2,651	48.75	51.25
3	1	2018	5	16	5,172	7.88	154	65,648	2,516	2,656	48.65	51.35
3	15	2018	5	16	5,172	7.88	155	65,648	2,454	2,718	47.45	52.55
3	29	2018	5	18	5,172	7.88	156	65,648	2,581	2,591	49.90	50.10
5	11	2018	6	15	5,170	7.88	157	65,648	2,468	2,702	47.74	52.26
2	2	2018	6	16	5,169	7.87	158	65,648	2,526	2,643	48.87	51.13
3	23	2018	6	18	5,169	7.87	159	65,648	2,525	2,644	48.85	51.15
6	15	2018	6	15	5,165	7.87	160	65,648	2,538	2,627	49.14	50.86
2	15	2018	5	17	5,163	7.86	161	65,648	2,583	2,580	50.03	49.97
10	3	2018	4	17	5,163	7.86	162	65,648	2,566	2,597	49.70	50.30
11	6	2018	3	17	5,163	7.86	163	65,648	2,584	2,579	50.05	49.95
1	12	2018	6	16	5,162	7.86	164	65,648	2,602	2,560	50.41	49.59
10	10	2018	4	17	5,162	7.86	165	65,648	2,554	2,608	49.48	50.52

MO	DY	YR	DAY OF WK	HR	HR VOL	PERCENT OF AADT	HOUR NUMBER	AADT	EAST VOLUME	WEST VOLUME	PERCENT IS OF TOTAL VOLUME	PERCENT WEST IS OF TOTAL VOLUME
11	16	2018	6	18	5,161	7.86	166	65,648	2,447	2,714	47.41	52.59
2	14	2018	4	17	5,158	7.86	167	65,648	2,504	2,654	48.55	51.45
5	13	2018	1	14	5,156	7.85	168	65,648	2,441	2,715	47.34	52.66
5	25	2018	6	15	5,156	7.85	169	65,648	2,548	2,608	49.42	50.58
12	18	2018	3	17	5,156	7.85	170	65,648	2,584	2,572	50.12	49.88
6	5	2018	3	16	5,155	7.85	171	65,648	2,496	2,659	48.42	51.58
6	13	2018	4	16	5,154	7.85	172	65,648	2,462	2,692	47.77	52.23
10	4	2018	5	16	5,154	7.85	173	65,648	2,505	2,649	48.60	51.40
2	15	2018	5	16	5,150	7.84	174	65,648	2,486	2,664	48.27	51.73
1	25	2018	5	17	5,149	7.84	175	65,648	2,500	2,649	48.55	51.45
2	27	2018	3	17	5,148	7.84	176	65,648	2,538	2,610	49.30	50.70
2	1	2018	5	17	5,144	7.84	177	65,648	2,525	2,619	49.09	50.91
1	31	2018	4	17	5,143	7.83	178	65,648	2,565	2,578	49.87	50.13
3	19	2018	2	16	5,141	7.83	179	65,648	2,448	2,693	47.62	52.38
5	15	2018	3	18	5,141	7.83	180	65,648	2,527	2,614	49.15	50.85
10	30	2018	3	17	5,141	7.83	181	65,648	2,521	2,620	49.04	50.96
5	31	2018	5	16	5,140	7.83	182	65,648	2,520	2,620	49.03	50.97
5	2	2018	4	18	5,139	7.83	183	65,648	2,550	2,589	49.62	50.38
2	28	2018	4	17	5,137	7.83	184	65,648	2,510	2,627	48.86	51.14
5	23	2018	4	16	5,137	7.83	185	65,648	2,490	2,647	48.47	51.53
2	2	2018	6	17	5,136	7.82	186	65,648	2,506	2,630	48.79	51.21
12	21	2018	6	17	5,136	7.82	187	65,648	2,400	2,736	46.73	53.27
4	5	2018	5	16	5,135	7.82	188	65,648	2,512	2,623	48.92	51.08
5	10	2018	5	16	5,135	7.82	189	65,648	2,496	2,639	48.61	51.39
3	14	2018	4	16	5,133	7.82	190	65,648	2,473	2,660	48.18	51.82
6	16	2018	7	16	5,132	7.82	191	65,648	2,405	2,727	46.86	53.14
1	3	2018	4	18	5,131	7.82	192	65,648	2,498	2,633	48.68	51.32
5	23	2018	4	18	5,130	7.81	193	65,648	2,570	2,560	50.10	49.90
3	9	2018	6	18	5,129	7.81	194	65,648	2,439	2,690	47.55	52.45
4	25	2018	4	17	5,129	7.81	195	65,648	2,537	2,592	49.46	50.54
6	6	2018	4	16	5,125	7.81	196	65,648	2,483	2,642	48.45	51.55
1	15	2018	2	17	5,124	7.81	197	65,648	2,558	2,566	49.92	50.08
5	21	2018	2	17	5,124	7.81	198	65,648	2,486	2,638	48.52	51.48
12	4	2018	3	17	5,122	7.80	199	65,648	2,460	2,662	48.03	51.97
10	5	2018	6	16	5,121	7.80	200	65,648	2,584	2,537	50.46	49.54

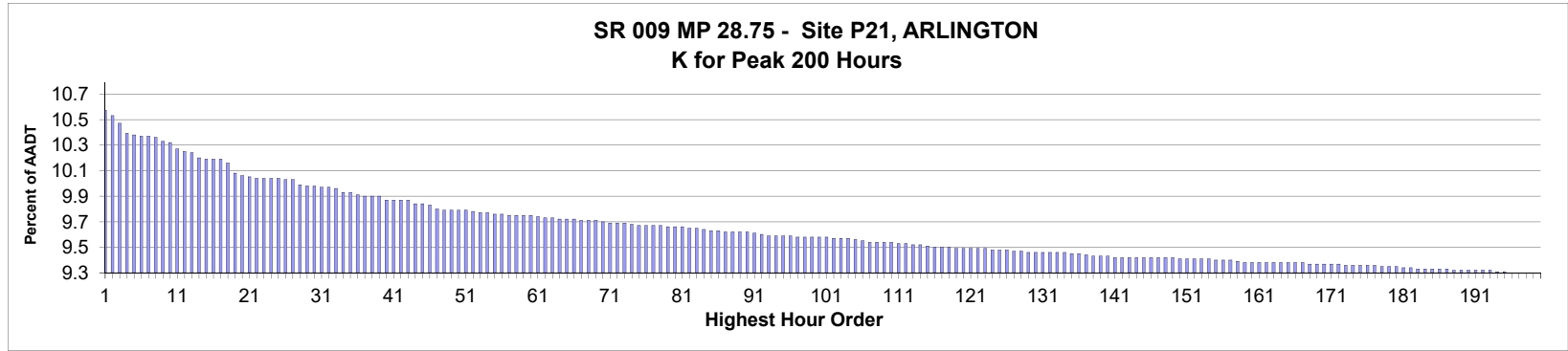

AADT= 12,424 K 30 FACTOR= 9.99 K 100 FACTOR= 9.59 K 200 FACTOR= 9.31 D 30 FACTOR= 62.05

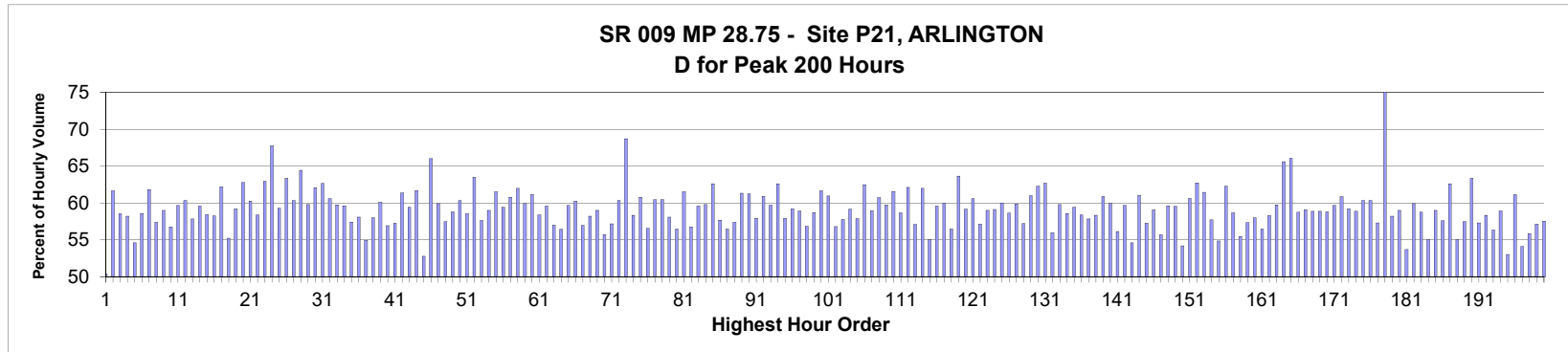

MO	DY	YR	DAY OF WK	HR	HR VOL	PERCENT OF AADT	HOUR NUMBER	AADT	NORTH VOLUME	SOUTH VOLUME	PERCENT NORTH IS OF TOTAL VOLUME	PERCENT SOUTH IS OF TOTAL VOLUME
4	26	2018	5	16	1,314	10.58	1	12,424	662	652	50.38	49.62
7	13	2018	6	17	1,309	10.54	2	12,424	807	502	61.65	38.35
7	1	2018	1	17	1,302	10.48	3	12,424	540	762	41.47	58.53
4	25	2018	4	17	1,292	10.40	4	12,424	752	540	58.20	41.80
6	14	2018	5	17	1,291	10.39	5	12,424	705	586	54.61	45.39
5	14	2018	2	17	1,289	10.38	6	12,424	755	534	58.57	41.43
9	7	2018	6	17	1,289	10.38	7	12,424	797	492	61.83	38.17
4	26	2018	5	17	1,288	10.37	8	12,424	739	549	57.38	42.62
7	13	2018	6	18	1,285	10.34	9	12,424	758	527	58.99	41.01
8	4	2018	7	14	1,283	10.33	10	12,424	728	555	56.74	43.26
8	4	2018	7	15	1,277	10.28	11	12,424	762	515	59.67	40.33
5	17	2018	5	17	1,275	10.26	12	12,424	769	506	60.31	39.69
5	23	2018	4	17	1,274	10.25	13	12,424	737	537	57.85	42.15
5	9	2018	4	17	1,269	10.21	14	12,424	756	513	59.57	40.43
4	18	2018	4	17	1,267	10.20	15	12,424	740	527	58.41	41.59

MO	DY	YR	DAY OF WK	HR	HR VOL	PERCENT OF AADT	HOUR NUMBER	AADT	NORTH VOLUME	SOUTH VOLUME	PERCENT IS OF TOTAL VOLUME NORTH	PERCENT IS OF TOTAL VOLUME SOUTH
4	20	2018	6	17	1,267	10.20	16	12,424	738	529	58.25	41.75
5	4	2018	6	17	1,267	10.20	17	12,424	788	479	62.19	37.81
10	31	2018	4	17	1,264	10.17	18	12,424	698	566	55.22	44.78
5	11	2018	6	17	1,253	10.09	19	12,424	742	511	59.22	40.78
8	19	2018	1	17	1,251	10.07	20	12,424	466	785	37.25	62.75
4	27	2018	6	17	1,250	10.06	21	12,424	753	497	60.24	39.76
4	25	2018	4	16	1,249	10.05	22	12,424	729	520	58.37	41.63
6	6	2018	4	17	1,249	10.05	23	12,424	786	463	62.93	37.07
8	5	2018	1	18	1,249	10.05	24	12,424	403	846	32.27	67.73
6	15	2018	6	17	1,248	10.05	25	12,424	740	508	59.29	40.71
5	21	2018	2	17	1,247	10.04	26	12,424	790	457	63.35	36.65
9	28	2018	6	17	1,247	10.04	27	12,424	752	495	60.30	39.70
7	18	2018	4	17	1,243	10.00	28	12,424	801	442	64.44	35.56
6	7	2018	5	17	1,241	9.99	29	12,424	742	499	59.79	40.21
9	5	2018	4	17	1,241	9.99	30	12,424	770	471	62.05	37.95
8	3	2018	6	17	1,240	9.98	31	12,424	777	463	62.66	37.34
9	25	2018	3	17	1,240	9.98	32	12,424	751	489	60.56	39.44
10	11	2018	5	17	1,239	9.97	33	12,424	740	499	59.73	40.27
4	13	2018	6	17	1,235	9.94	34	12,424	736	499	59.60	40.40
11	2	2018	6	17	1,235	9.94	35	12,424	709	526	57.41	42.59
8	5	2018	1	16	1,233	9.92	36	12,424	517	716	41.93	58.07
4	26	2018	5	18	1,231	9.91	37	12,424	676	555	54.91	45.09
10	3	2018	4	17	1,231	9.91	38	12,424	714	517	58.00	42.00
11	16	2018	6	17	1,231	9.91	39	12,424	740	491	60.11	39.89
5	2	2018	4	17	1,228	9.88	40	12,424	699	529	56.92	43.08
9	28	2018	6	18	1,228	9.88	41	12,424	703	525	57.25	42.75
7	3	2018	3	16	1,227	9.88	42	12,424	753	474	61.37	38.63
9	27	2018	5	17	1,227	9.88	43	12,424	729	498	59.41	40.59
5	25	2018	6	17	1,224	9.85	44	12,424	755	469	61.68	38.32
9	26	2018	4	18	1,224	9.85	45	12,424	646	578	52.78	47.22
8	5	2018	1	17	1,223	9.84	46	12,424	416	807	34.01	65.99
7	12	2018	5	17	1,219	9.81	47	12,424	730	489	59.89	40.11
6	1	2018	6	16	1,218	9.80	48	12,424	700	518	57.47	42.53
7	14	2018	7	14	1,218	9.80	49	12,424	716	502	58.78	41.22
8	17	2018	6	17	1,218	9.80	50	12,424	735	483	60.34	39.66
10	24	2018	4	17	1,218	9.80	51	12,424	713	505	58.54	41.46
8	19	2018	1	18	1,216	9.79	52	12,424	444	772	36.51	63.49
5	18	2018	6	17	1,215	9.78	53	12,424	700	515	57.61	42.39
6	1	2018	6	17	1,215	9.78	54	12,424	717	498	59.01	40.99
7	3	2018	3	17	1,214	9.77	55	12,424	747	467	61.53	38.47
9	21	2018	6	17	1,214	9.77	56	12,424	721	493	59.39	40.61
5	22	2018	3	17	1,213	9.76	57	12,424	737	476	60.76	39.24
7	18	2018	4	18	1,213	9.76	58	12,424	752	461	62.00	38.00
5	7	2018	2	17	1,212	9.76	59	12,424	726	486	59.90	40.10
7	20	2018	6	18	1,212	9.76	60	12,424	741	471	61.14	38.86
10	17	2018	4	17	1,211	9.75	61	12,424	707	504	58.38	41.62
8	10	2018	6	17	1,210	9.74	62	12,424	721	489	59.59	40.41
10	19	2018	6	18	1,210	9.74	63	12,424	690	520	57.02	42.98
3	7	2018	4	17	1,209	9.73	64	12,424	682	527	56.41	43.59
10	16	2018	3	17	1,209	9.73	65	12,424	721	488	59.64	40.36

MO	DY	YR	DAY OF WK	HR	HR VOL	PERCENT OF AADT	HOUR NUMBER	AADT	NORTH VOLUME	SOUTH VOLUME	PERCENT IS OF TOTAL VOLUME NORTH	PERCENT IS OF TOTAL VOLUME SOUTH
10	23	2018	3	17	1,209	9.73	66	12,424	728	481	60.22	39.78
4	27	2018	6	16	1,208	9.72	67	12,424	688	520	56.95	43.05
12	21	2018	6	17	1,208	9.72	68	12,424	703	505	58.20	41.80
4	30	2018	2	17	1,207	9.72	69	12,424	712	495	58.99	41.01
8	4	2018	7	16	1,206	9.71	70	12,424	672	534	55.72	44.28
5	24	2018	5	17	1,205	9.70	71	12,424	689	516	57.18	42.82
7	13	2018	6	16	1,205	9.70	72	12,424	727	478	60.33	39.67
8	24	2018	6	18	1,205	9.70	73	12,424	828	377	68.71	31.29
6	5	2018	3	17	1,204	9.69	74	12,424	702	502	58.31	41.69
2	14	2018	4	17	1,203	9.68	75	12,424	731	472	60.76	39.24
4	20	2018	6	16	1,203	9.68	76	12,424	680	523	56.53	43.47
5	8	2018	3	17	1,203	9.68	77	12,424	727	476	60.43	39.57
8	15	2018	4	17	1,203	9.68	78	12,424	727	476	60.43	39.57
5	15	2018	3	17	1,202	9.67	79	12,424	698	504	58.07	41.93
4	24	2018	3	17	1,201	9.67	80	12,424	678	523	56.45	43.55
8	31	2018	6	17	1,201	9.67	81	12,424	739	462	61.53	38.47
10	15	2018	2	17	1,200	9.66	82	12,424	681	519	56.75	43.25
11	20	2018	3	17	1,200	9.66	83	12,424	715	485	59.58	40.42
10	10	2018	4	17	1,199	9.65	84	12,424	717	482	59.80	40.20
1	4	2018	5	17	1,198	9.64	85	12,424	750	448	62.60	37.40
9	21	2018	6	18	1,198	9.64	86	12,424	691	507	57.68	42.32
6	1	2018	6	18	1,197	9.63	87	12,424	676	521	56.47	43.53
7	3	2018	3	15	1,197	9.63	88	12,424	687	510	57.39	42.61
8	17	2018	6	18	1,197	9.63	89	12,424	734	463	61.32	38.68
10	19	2018	6	17	1,197	9.63	90	12,424	733	464	61.24	38.76
12	14	2018	6	17	1,195	9.62	91	12,424	692	503	57.91	42.09
10	1	2018	2	17	1,194	9.61	92	12,424	727	467	60.89	39.11
5	10	2018	5	17	1,193	9.60	93	12,424	712	481	59.68	40.32
6	12	2018	3	17	1,193	9.60	94	12,424	747	446	62.62	37.38
8	30	2018	5	16	1,193	9.60	95	12,424	691	502	57.92	42.08
9	13	2018	5	17	1,193	9.60	96	12,424	706	487	59.18	40.82
9	26	2018	4	17	1,192	9.59	97	12,424	702	490	58.89	41.11
5	3	2018	5	17	1,191	9.59	98	12,424	677	514	56.84	43.16
12	4	2018	3	17	1,191	9.59	99	12,424	699	492	58.69	41.31
12	7	2018	6	17	1,191	9.59	100	12,424	734	457	61.63	38.37
12	19	2018	4	17	1,191	9.59	101	12,424	726	465	60.96	39.04
4	19	2018	5	16	1,190	9.58	102	12,424	676	514	56.81	43.19
9	14	2018	6	18	1,190	9.58	103	12,424	687	503	57.73	42.27
11	30	2018	6	17	1,190	9.58	104	12,424	704	486	59.16	40.84
5	4	2018	6	16	1,189	9.57	105	12,424	688	501	57.86	42.14
5	16	2018	4	8	1,188	9.56	106	12,424	446	742	37.54	62.46
5	30	2018	4	17	1,187	9.55	107	12,424	700	487	58.97	41.03
7	27	2018	6	17	1,187	9.55	108	12,424	721	466	60.74	39.26
8	18	2018	7	16	1,187	9.55	109	12,424	709	478	59.73	40.27
10	18	2018	5	17	1,187	9.55	110	12,424	731	456	61.58	38.42
5	18	2018	6	16	1,185	9.54	111	12,424	695	490	58.65	41.35
8	31	2018	6	16	1,185	9.54	112	12,424	736	449	62.11	37.89
3	30	2018	6	17	1,184	9.53	113	12,424	676	508	57.09	42.91
7	28	2018	7	15	1,184	9.53	114	12,424	734	450	61.99	38.01
9	27	2018	5	18	1,183	9.52	115	12,424	651	532	55.03	44.97

MO	DY	YR	DAY OF WK	HR	HR VOL	PERCENT OF AADT	HOUR NUMBER	AADT	NORTH VOLUME	SOUTH VOLUME	PERCENT IS OF TOTAL VOLUME NORTH	PERCENT IS OF TOTAL VOLUME SOUTH
11	8	2018	5	17	1,182	9.51	116	12,424	704	478	59.56	40.44
5	4	2018	6	18	1,181	9.51	117	12,424	708	473	59.95	40.05
9	17	2018	2	17	1,181	9.51	118	12,424	667	514	56.48	43.52
1	19	2018	6	17	1,180	9.50	119	12,424	751	429	63.64	36.36
3	8	2018	5	17	1,180	9.50	120	12,424	698	482	59.15	40.85
4	19	2018	5	17	1,180	9.50	121	12,424	715	465	60.59	39.41
6	15	2018	6	16	1,180	9.50	122	12,424	674	506	57.12	42.88
8	28	2018	3	18	1,180	9.50	123	12,424	696	484	58.98	41.02
4	23	2018	2	17	1,179	9.49	124	12,424	697	482	59.12	40.88
8	24	2018	6	17	1,179	9.49	125	12,424	707	472	59.97	40.03
12	3	2018	2	17	1,179	9.49	126	12,424	691	488	58.61	41.39
9	6	2018	5	17	1,178	9.48	127	12,424	705	473	59.85	40.15
9	24	2018	2	17	1,178	9.48	128	12,424	674	504	57.22	42.78
6	15	2018	6	18	1,177	9.47	129	12,424	718	459	61.00	39.00
9	14	2018	6	17	1,177	9.47	130	12,424	733	444	62.28	37.72
2	16	2018	6	17	1,176	9.47	131	12,424	737	439	62.67	37.33
5	21	2018	2	18	1,176	9.47	132	12,424	658	518	55.95	44.05
5	31	2018	5	17	1,176	9.47	133	12,424	703	473	59.78	40.22
8	29	2018	4	17	1,176	9.47	134	12,424	689	487	58.59	41.41
6	20	2018	4	17	1,175	9.46	135	12,424	698	477	59.40	40.60
8	8	2018	4	18	1,175	9.46	136	12,424	686	489	58.38	41.62
9	5	2018	4	18	1,174	9.45	137	12,424	679	495	57.84	42.16
1	5	2018	6	17	1,173	9.44	138	12,424	684	489	58.31	41.69
4	12	2018	5	17	1,173	9.44	139	12,424	714	459	60.87	39.13
11	7	2018	4	17	1,173	9.44	140	12,424	703	470	59.93	40.07
7	17	2018	3	17	1,172	9.43	141	12,424	658	514	56.14	43.86
8	9	2018	5	17	1,172	9.43	142	12,424	699	473	59.64	40.36
8	19	2018	1	14	1,172	9.43	143	12,424	532	640	45.39	54.61
9	18	2018	3	17	1,172	9.43	144	12,424	715	457	61.01	38.99
11	15	2018	5	17	1,172	9.43	145	12,424	671	501	57.25	42.75
2	7	2018	4	17	1,171	9.43	146	12,424	692	479	59.09	40.91
10	4	2018	5	18	1,171	9.43	147	12,424	652	519	55.68	44.32
10	30	2018	3	17	1,171	9.43	148	12,424	698	473	59.61	40.39
12	17	2018	2	17	1,171	9.43	149	12,424	697	474	59.52	40.48
4	18	2018	4	16	1,170	9.42	150	12,424	634	536	54.19	45.81
5	25	2018	6	16	1,170	9.42	151	12,424	709	461	60.60	39.40
8	30	2018	5	17	1,170	9.42	152	12,424	734	436	62.74	37.26
10	5	2018	6	17	1,170	9.42	153	12,424	719	451	61.45	38.55
12	20	2018	5	17	1,170	9.42	154	12,424	675	495	57.69	42.31
10	5	2018	6	18	1,169	9.41	155	12,424	641	528	54.83	45.17
12	6	2018	5	17	1,169	9.41	156	12,424	728	441	62.28	37.72
12	12	2018	4	17	1,169	9.41	157	12,424	686	483	58.68	41.32
8	19	2018	1	15	1,168	9.40	158	12,424	520	648	44.52	55.48
4	16	2018	2	17	1,167	9.39	159	12,424	669	498	57.33	42.67
9	4	2018	3	17	1,167	9.39	160	12,424	677	490	58.01	41.99
9	6	2018	5	18	1,167	9.39	161	12,424	659	508	56.47	43.53
10	4	2018	5	17	1,167	9.39	162	12,424	680	487	58.27	41.73
11	9	2018	6	17	1,167	9.39	163	12,424	697	470	59.73	40.27
6	17	2018	1	18	1,166	9.39	164	12,424	401	765	34.39	65.61
7	8	2018	1	16	1,166	9.39	165	12,424	396	770	33.96	66.04

MO	DY	YR	DAY OF WK	HR	HR VOL	PERCENT OF AADT	HOUR NUMBER	AADT	NORTH VOLUME	SOUTH VOLUME	PERCENT IS OF TOTAL VOLUME NORTH	PERCENT IS OF TOTAL VOLUME SOUTH
8	7	2018	3	17	1,166	9.39	166	12,424	685	481	58.75	41.25
12	10	2018	2	17	1,166	9.39	167	12,424	689	477	59.09	40.91
8	8	2018	4	17	1,165	9.38	168	12,424	686	479	58.88	41.12
8	29	2018	4	18	1,165	9.38	169	12,424	686	479	58.88	41.12
9	28	2018	6	16	1,165	9.38	170	12,424	685	480	58.80	41.20
10	22	2018	2	17	1,165	9.38	171	12,424	695	470	59.66	40.34
10	25	2018	5	17	1,165	9.38	172	12,424	709	456	60.86	39.14
1	8	2018	2	17	1,164	9.37	173	12,424	689	475	59.19	40.81
5	18	2018	6	18	1,164	9.37	174	12,424	685	479	58.85	41.15
5	25	2018	6	18	1,164	9.37	175	12,424	702	462	60.31	39.69
8	1	2018	4	17	1,164	9.37	176	12,424	702	462	60.31	39.69
9	20	2018	5	17	1,164	9.37	177	12,424	667	497	57.30	42.70
4	22	2018	1	19	1,163	9.36	178	12,424	290	873	24.94	75.06
6	29	2018	6	17	1,163	9.36	179	12,424	677	486	58.21	41.79
12	7	2018	6	16	1,163	9.36	180	12,424	686	477	58.99	41.01
6	17	2018	1	14	1,162	9.35	181	12,424	624	538	53.70	46.30
9	11	2018	3	17	1,162	9.35	182	12,424	696	466	59.90	40.10
9	11	2018	3	18	1,161	9.34	183	12,424	682	479	58.74	41.26
9	18	2018	3	18	1,161	9.34	184	12,424	639	522	55.04	44.96
11	16	2018	6	16	1,161	9.34	185	12,424	685	476	59.00	41.00
3	2	2018	6	17	1,160	9.34	186	12,424	668	492	57.59	42.41
7	13	2018	6	19	1,160	9.34	187	12,424	726	434	62.59	37.41
4	10	2018	3	17	1,159	9.33	188	12,424	638	521	55.05	44.95
7	11	2018	4	18	1,159	9.33	189	12,424	666	493	57.46	42.54
8	16	2018	5	18	1,159	9.33	190	12,424	734	425	63.33	36.67
9	10	2018	2	17	1,159	9.33	191	12,424	664	495	57.29	42.71
9	20	2018	5	18	1,159	9.33	192	12,424	676	483	58.33	41.67
11	9	2018	6	18	1,159	9.33	193	12,424	653	506	56.34	43.66
6	21	2018	5	17	1,158	9.32	194	12,424	682	476	58.89	41.11
9	19	2018	4	18	1,158	9.32	195	12,424	614	544	53.02	46.98
2	6	2018	3	17	1,157	9.31	196	12,424	707	450	61.11	38.89
5	9	2018	4	16	1,157	9.31	197	12,424	626	531	54.11	45.89
6	8	2018	6	16	1,157	9.31	198	12,424	646	511	55.83	44.17
7	15	2018	1	14	1,157	9.31	199	12,424	661	496	57.13	42.87
11	30	2018	6	16	1,157	9.31	200	12,424	666	491	57.56	42.44

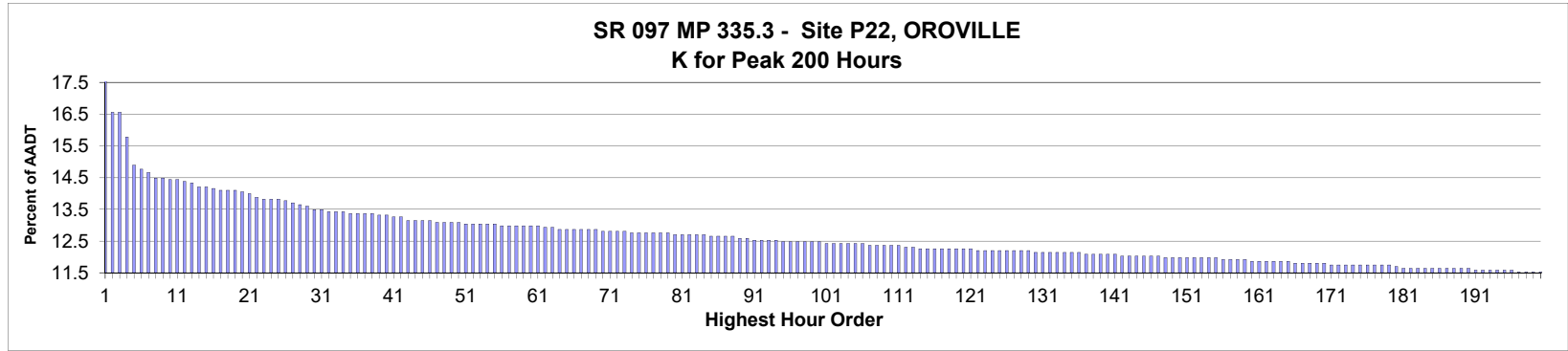

AADT= 1,787 K 30 FACTOR= 13.49 K 100 FACTOR= 12.48 K 200 FACTOR= 11.53 D 30 FACTOR= 59.75

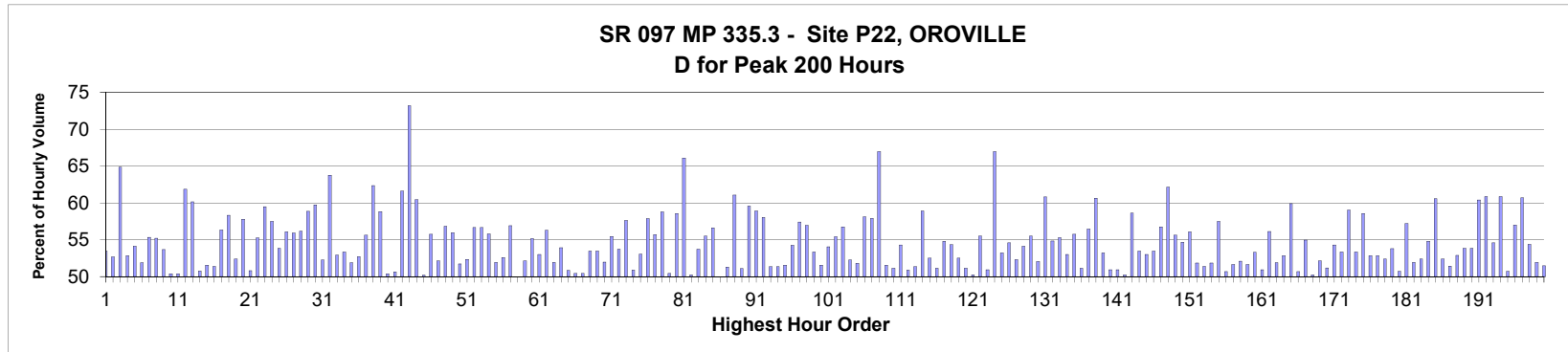

MO	DY	YR	DAY OF WK	HR	HR VOL	PERCENT OF AADT	HOUR NUMBER	AADT	NORTH VOLUME	SOUTH VOLUME	PERCENT NORTH IS OF TOTAL VOLUME	PERCENT SOUTH IS OF TOTAL VOLUME
7	2	2018	2	12	331	18.52	1	1,787	177	154	53.47	46.53
7	2	2018	2	13	296	16.56	2	1,787	156	140	52.70	47.30
8	6	2018	2	16	296	16.56	3	1,787	192	104	64.86	35.14
7	2	2018	2	15	282	15.78	4	1,787	149	133	52.84	47.16
8	6	2018	2	13	266	14.89	5	1,787	144	122	54.14	45.86
5	12	2018	7	13	264	14.77	6	1,787	127	137	48.11	51.89
8	6	2018	2	14	262	14.66	7	1,787	145	117	55.34	44.66
6	29	2018	6	16	259	14.49	8	1,787	116	143	44.79	55.21
8	10	2018	6	15	259	14.49	9	1,787	139	120	53.67	46.33
6	22	2018	6	15	258	14.44	10	1,787	128	130	49.61	50.39
8	3	2018	6	14	258	14.44	11	1,787	130	128	50.39	49.61
8	6	2018	2	15	257	14.38	12	1,787	159	98	61.87	38.13
8	6	2018	2	17	256	14.33	13	1,787	154	102	60.16	39.84
6	30	2018	7	14	254	14.21	14	1,787	129	125	50.79	49.21
7	6	2018	6	14	254	14.21	15	1,787	123	131	48.43	51.57

MO	DY	YR	DAY OF WK	HR	HR VOL	PERCENT OF AADT	HOUR NUMBER	AADT	NORTH VOLUME	SOUTH VOLUME	PERCENT IS OF TOTAL VOLUME NORTH	PERCENT IS OF TOTAL VOLUME SOUTH
5	18	2018	6	14	253	14.16	16	1,787	130	123	51.38	48.62
5	18	2018	6	12	252	14.10	17	1,787	110	142	43.65	56.35
8	3	2018	6	11	252	14.10	18	1,787	105	147	41.67	58.33
8	7	2018	3	12	252	14.10	19	1,787	120	132	47.62	52.38
5	21	2018	2	13	251	14.05	20	1,787	145	106	57.77	42.23
8	17	2018	6	13	250	13.99	21	1,787	123	127	49.20	50.80
5	12	2018	7	14	248	13.88	22	1,787	137	111	55.24	44.76
6	22	2018	6	13	247	13.82	23	1,787	100	147	40.49	59.51
6	29	2018	6	14	247	13.82	24	1,787	105	142	42.51	57.49
8	3	2018	6	12	247	13.82	25	1,787	114	133	46.15	53.85
7	2	2018	2	14	246	13.77	26	1,787	138	108	56.10	43.90
7	2	2018	2	11	245	13.71	27	1,787	108	137	44.08	55.92
8	2	2018	5	14	244	13.65	28	1,787	107	137	43.85	56.15
8	3	2018	6	17	243	13.60	29	1,787	100	143	41.15	58.85
7	21	2018	7	13	241	13.49	30	1,787	97	144	40.25	59.75
8	3	2018	6	16	241	13.49	31	1,787	115	126	47.72	52.28
7	2	2018	2	16	240	13.43	32	1,787	153	87	63.75	36.25
8	1	2018	4	13	240	13.43	33	1,787	113	127	47.08	52.92
8	10	2018	6	12	240	13.43	34	1,787	112	128	46.67	53.33
6	29	2018	6	15	239	13.37	35	1,787	115	124	48.12	51.88
7	2	2018	2	17	239	13.37	36	1,787	113	126	47.28	52.72
7	21	2018	7	11	239	13.37	37	1,787	106	133	44.35	55.65
8	3	2018	6	13	239	13.37	38	1,787	90	149	37.66	62.34
8	6	2018	2	12	238	13.32	39	1,787	140	98	58.82	41.18
8	12	2018	1	13	238	13.32	40	1,787	120	118	50.42	49.58
7	20	2018	6	12	237	13.26	41	1,787	117	120	49.37	50.63
8	4	2018	7	11	237	13.26	42	1,787	91	146	38.40	61.60
5	21	2018	2	15	235	13.15	43	1,787	172	63	73.19	26.81
6	30	2018	7	12	235	13.15	44	1,787	93	142	39.57	60.43
8	10	2018	6	13	235	13.15	45	1,787	118	117	50.21	49.79
8	13	2018	2	12	235	13.15	46	1,787	104	131	44.26	55.74
5	12	2018	7	12	234	13.09	47	1,787	112	122	47.86	52.14
6	22	2018	6	11	234	13.09	48	1,787	101	133	43.16	56.84
8	11	2018	7	14	234	13.09	49	1,787	103	131	44.02	55.98
8	17	2018	6	16	234	13.09	50	1,787	121	113	51.71	48.29
5	11	2018	6	13	233	13.04	51	1,787	111	122	47.64	52.36
7	6	2018	6	11	233	13.04	52	1,787	101	132	43.35	56.65
7	6	2018	6	17	233	13.04	53	1,787	101	132	43.35	56.65
8	4	2018	7	12	233	13.04	54	1,787	103	130	44.21	55.79
8	17	2018	6	15	233	13.04	55	1,787	112	121	48.07	51.93
5	11	2018	6	14	232	12.98	56	1,787	110	122	47.41	52.59
7	3	2018	3	16	232	12.98	57	1,787	132	100	56.90	43.10
7	14	2018	7	13	232	12.98	58	1,787	116	116	50.00	50.00
8	3	2018	6	15	232	12.98	59	1,787	111	121	47.84	52.16
8	11	2018	7	12	232	12.98	60	1,787	104	128	44.83	55.17
8	31	2018	6	12	232	12.98	61	1,787	109	123	46.98	53.02
7	27	2018	6	11	231	12.93	62	1,787	101	130	43.72	56.28
9	15	2018	7	13	231	12.93	63	1,787	120	111	51.95	48.05
7	3	2018	3	11	230	12.87	64	1,787	106	124	46.09	53.91
7	3	2018	3	14	230	12.87	65	1,787	117	113	50.87	49.13

MO	DY	YR	DAY OF WK	HR	HR VOL	PERCENT OF AADT	HOUR NUMBER	AADT	NORTH VOLUME	SOUTH VOLUME	PERCENT IS OF TOTAL VOLUME NORTH	PERCENT IS OF TOTAL VOLUME SOUTH
7	6	2018	6	12	230	12.87	66	1,787	114	116	49.57	50.43
7	6	2018	6	15	230	12.87	67	1,787	116	114	50.43	49.57
7	23	2018	2	14	230	12.87	68	1,787	123	107	53.48	46.52
8	10	2018	6	14	230	12.87	69	1,787	107	123	46.52	53.48
7	27	2018	6	14	229	12.81	70	1,787	119	110	51.97	48.03
8	6	2018	2	11	229	12.81	71	1,787	127	102	55.46	44.54
8	9	2018	5	15	229	12.81	72	1,787	123	106	53.71	46.29
8	31	2018	6	15	229	12.81	73	1,787	97	132	42.36	57.64
7	14	2018	7	11	228	12.76	74	1,787	112	116	49.12	50.88
7	27	2018	6	15	228	12.76	75	1,787	121	107	53.07	46.93
8	1	2018	4	11	228	12.76	76	1,787	96	132	42.11	57.89
8	31	2018	6	13	228	12.76	77	1,787	101	127	44.30	55.70
9	14	2018	6	11	228	12.76	78	1,787	94	134	41.23	58.77
9	21	2018	6	12	228	12.76	79	1,787	113	115	49.56	50.44
5	18	2018	6	15	227	12.70	80	1,787	94	133	41.41	58.59
5	21	2018	2	14	227	12.70	81	1,787	150	77	66.08	33.92
7	3	2018	3	15	227	12.70	82	1,787	113	114	49.78	50.22
7	20	2018	6	16	227	12.70	83	1,787	122	105	53.74	46.26
8	8	2018	4	15	227	12.70	84	1,787	126	101	55.51	44.49
7	22	2018	1	13	226	12.65	85	1,787	98	128	43.36	56.64
7	23	2018	2	13	226	12.65	86	1,787	113	113	50.00	50.00
7	25	2018	4	13	226	12.65	87	1,787	110	116	48.67	51.33
8	2	2018	5	11	226	12.65	88	1,787	88	138	38.94	61.06
7	28	2018	7	13	225	12.59	89	1,787	110	115	48.89	51.11
8	7	2018	3	15	225	12.59	90	1,787	134	91	59.56	40.44
5	19	2018	7	11	224	12.53	91	1,787	92	132	41.07	58.93
6	29	2018	6	12	224	12.53	92	1,787	94	130	41.96	58.04
7	5	2018	5	12	224	12.53	93	1,787	115	109	51.34	48.66
7	13	2018	6	12	224	12.53	94	1,787	115	109	51.34	48.66
6	29	2018	6	13	223	12.48	95	1,787	108	115	48.43	51.57
7	3	2018	3	12	223	12.48	96	1,787	102	121	45.74	54.26
7	18	2018	4	13	223	12.48	97	1,787	95	128	42.60	57.40
8	4	2018	7	13	223	12.48	98	1,787	96	127	43.05	56.95
8	16	2018	5	15	223	12.48	99	1,787	119	104	53.36	46.64
8	31	2018	6	14	223	12.48	100	1,787	108	115	48.43	51.57
5	11	2018	6	12	222	12.42	101	1,787	102	120	45.95	54.05
6	25	2018	2	14	222	12.42	102	1,787	99	123	44.59	55.41
7	20	2018	6	17	222	12.42	103	1,787	96	126	43.24	56.76
7	30	2018	2	12	222	12.42	104	1,787	106	116	47.75	52.25
8	17	2018	6	14	222	12.42	105	1,787	107	115	48.20	51.80
8	20	2018	2	13	222	12.42	106	1,787	93	129	41.89	58.11
5	14	2018	2	16	221	12.37	107	1,787	128	93	57.92	42.08
6	24	2018	1	11	221	12.37	108	1,787	73	148	33.03	66.97
7	3	2018	3	13	221	12.37	109	1,787	114	107	51.58	48.42
7	5	2018	5	13	221	12.37	110	1,787	113	108	51.13	48.87
7	11	2018	4	13	221	12.37	111	1,787	101	120	45.70	54.30
7	13	2018	6	14	220	12.31	112	1,787	108	112	49.09	50.91
7	20	2018	6	14	220	12.31	113	1,787	113	107	51.36	48.64
5	21	2018	2	12	219	12.26	114	1,787	129	90	58.90	41.10
6	27	2018	4	14	219	12.26	115	1,787	104	115	47.49	52.51

MO	DY	YR	DAY OF WK	HR	HR VOL	PERCENT OF AADT	HOUR NUMBER	AADT	NORTH VOLUME	SOUTH VOLUME	PERCENT IS OF TOTAL VOLUME NORTH	PERCENT IS OF TOTAL VOLUME SOUTH
7	23	2018	2	12	219	12.26	116	1,787	112	107	51.14	48.86
7	28	2018	7	11	219	12.26	117	1,787	99	120	45.21	54.79
7	31	2018	3	14	219	12.26	118	1,787	100	119	45.66	54.34
8	7	2018	3	11	219	12.26	119	1,787	104	115	47.49	52.51
8	8	2018	4	12	219	12.26	120	1,787	107	112	48.86	51.14
8	12	2018	1	15	219	12.26	121	1,787	110	109	50.23	49.77
4	27	2018	6	12	218	12.20	122	1,787	97	121	44.50	55.50
5	10	2018	5	16	218	12.20	123	1,787	111	107	50.92	49.08
5	21	2018	2	16	218	12.20	124	1,787	146	72	66.97	33.03
7	16	2018	2	15	218	12.20	125	1,787	102	116	46.79	53.21
7	26	2018	5	16	218	12.20	126	1,787	119	99	54.59	45.41
8	2	2018	5	16	218	12.20	127	1,787	114	104	52.29	47.71
8	17	2018	6	12	218	12.20	128	1,787	100	118	45.87	54.13
9	14	2018	6	12	218	12.20	129	1,787	97	121	44.50	55.50
3	31	2018	7	12	217	12.14	130	1,787	104	113	47.93	52.07
5	19	2018	7	12	217	12.14	131	1,787	85	132	39.17	60.83
6	26	2018	3	12	217	12.14	132	1,787	98	119	45.16	54.84
6	28	2018	5	14	217	12.14	133	1,787	97	120	44.70	55.30
7	27	2018	6	13	217	12.14	134	1,787	102	115	47.00	53.00
7	28	2018	7	12	217	12.14	135	1,787	96	121	44.24	55.76
8	10	2018	6	16	217	12.14	136	1,787	111	106	51.15	48.85
6	24	2018	1	13	216	12.09	137	1,787	94	122	43.52	56.48
6	30	2018	7	13	216	12.09	138	1,787	85	131	39.35	60.65
7	13	2018	6	15	216	12.09	139	1,787	101	115	46.76	53.24
7	25	2018	4	14	216	12.09	140	1,787	110	106	50.93	49.07
8	13	2018	2	14	216	12.09	141	1,787	110	106	50.93	49.07
6	21	2018	5	13	215	12.03	142	1,787	107	108	49.77	50.23
6	21	2018	5	14	215	12.03	143	1,787	126	89	58.60	41.40
7	11	2018	4	16	215	12.03	144	1,787	115	100	53.49	46.51
7	23	2018	2	11	215	12.03	145	1,787	114	101	53.02	46.98
7	27	2018	6	12	215	12.03	146	1,787	115	100	53.49	46.51
8	17	2018	6	11	215	12.03	147	1,787	93	122	43.26	56.74
6	22	2018	6	14	214	11.98	148	1,787	133	81	62.15	37.85
7	6	2018	6	16	214	11.98	149	1,787	119	95	55.61	44.39
7	12	2018	5	12	214	11.98	150	1,787	97	117	45.33	54.67
7	13	2018	6	16	214	11.98	151	1,787	94	120	43.93	56.07
7	20	2018	6	15	214	11.98	152	1,787	111	103	51.87	48.13
8	2	2018	5	12	214	11.98	153	1,787	104	110	48.60	51.40
8	2	2018	5	17	214	11.98	154	1,787	103	111	48.13	51.87
8	9	2018	5	16	214	11.98	155	1,787	123	91	57.48	42.52
6	28	2018	5	17	213	11.92	156	1,787	105	108	49.30	50.70
6	30	2018	7	11	213	11.92	157	1,787	103	110	48.36	51.64
8	7	2018	3	16	213	11.92	158	1,787	111	102	52.11	47.89
8	31	2018	6	16	213	11.92	159	1,787	103	110	48.36	51.64
5	11	2018	6	17	212	11.86	160	1,787	99	113	46.70	53.30
7	18	2018	4	14	212	11.86	161	1,787	108	104	50.94	49.06
7	24	2018	3	14	212	11.86	162	1,787	93	119	43.87	56.13
8	7	2018	3	13	212	11.86	163	1,787	102	110	48.11	51.89
8	13	2018	2	13	212	11.86	164	1,787	100	112	47.17	52.83
8	18	2018	7	12	212	11.86	165	1,787	85	127	40.09	59.91

MO	DY	YR	DAY OF WK	HR	HR VOL	PERCENT OF AADT	HOUR NUMBER	AADT	NORTH VOLUME	SOUTH VOLUME	PERCENT IS OF TOTAL VOLUME NORTH	PERCENT IS OF TOTAL VOLUME SOUTH
5	17	2018	5	16	211	11.81	166	1,787	104	107	49.29	50.71
5	18	2018	6	13	211	11.81	167	1,787	95	116	45.02	54.98
7	31	2018	3	13	211	11.81	168	1,787	106	105	50.24	49.76
8	10	2018	6	11	211	11.81	169	1,787	101	110	47.87	52.13
8	13	2018	2	11	211	11.81	170	1,787	103	108	48.82	51.18
5	5	2018	7	12	210	11.75	171	1,787	96	114	45.71	54.29
6	1	2018	6	16	210	11.75	172	1,787	112	98	53.33	46.67
7	9	2018	2	16	210	11.75	173	1,787	124	86	59.05	40.95
7	23	2018	2	15	210	11.75	174	1,787	112	98	53.33	46.67
8	2	2018	5	13	210	11.75	175	1,787	87	123	41.43	58.57
8	5	2018	1	12	210	11.75	176	1,787	99	111	47.14	52.86
8	8	2018	4	14	210	11.75	177	1,787	111	99	52.86	47.14
8	11	2018	7	13	210	11.75	178	1,787	100	110	47.62	52.38
8	13	2018	2	17	210	11.75	179	1,787	113	97	53.81	46.19
8	1	2018	4	14	209	11.70	180	1,787	103	106	49.28	50.72
3	29	2018	5	16	208	11.64	181	1,787	119	89	57.21	42.79
4	6	2018	6	13	208	11.64	182	1,787	108	100	51.92	48.08
6	21	2018	5	12	208	11.64	183	1,787	99	109	47.60	52.40
6	21	2018	5	15	208	11.64	184	1,787	114	94	54.81	45.19
7	19	2018	5	11	208	11.64	185	1,787	82	126	39.42	60.58
7	19	2018	5	14	208	11.64	186	1,787	109	99	52.40	47.60
7	30	2018	2	14	208	11.64	187	1,787	101	107	48.56	51.44
8	2	2018	5	15	208	11.64	188	1,787	98	110	47.12	52.88
8	10	2018	6	17	208	11.64	189	1,787	96	112	46.15	53.85
10	8	2018	2	14	208	11.64	190	1,787	112	96	53.85	46.15
6	16	2018	7	12	207	11.58	191	1,787	82	125	39.61	60.39
6	18	2018	2	12	207	11.58	192	1,787	81	126	39.13	60.87
7	9	2018	2	14	207	11.58	193	1,787	113	94	54.59	45.41
8	2	2018	5	10	207	11.58	194	1,787	81	126	39.13	60.87
8	9	2018	5	14	207	11.58	195	1,787	102	105	49.28	50.72
8	19	2018	1	15	207	11.58	196	1,787	118	89	57.00	43.00
6	28	2018	5	13	206	11.53	197	1,787	81	125	39.32	60.68
7	26	2018	5	11	206	11.53	198	1,787	94	112	45.63	54.37
7	26	2018	5	13	206	11.53	199	1,787	99	107	48.06	51.94
8	4	2018	7	14	206	11.53	200	1,787	100	106	48.54	51.46

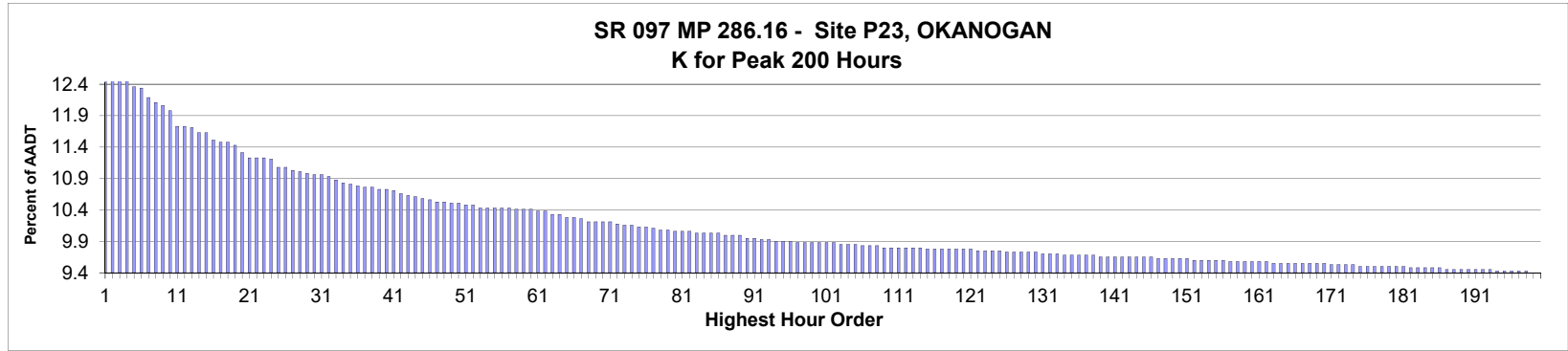

AADT= 3,990 K 30 FACTOR= 10.93 K 100 FACTOR= 9.85 K 200 FACTOR= 9.37 D 30 FACTOR= 52.52

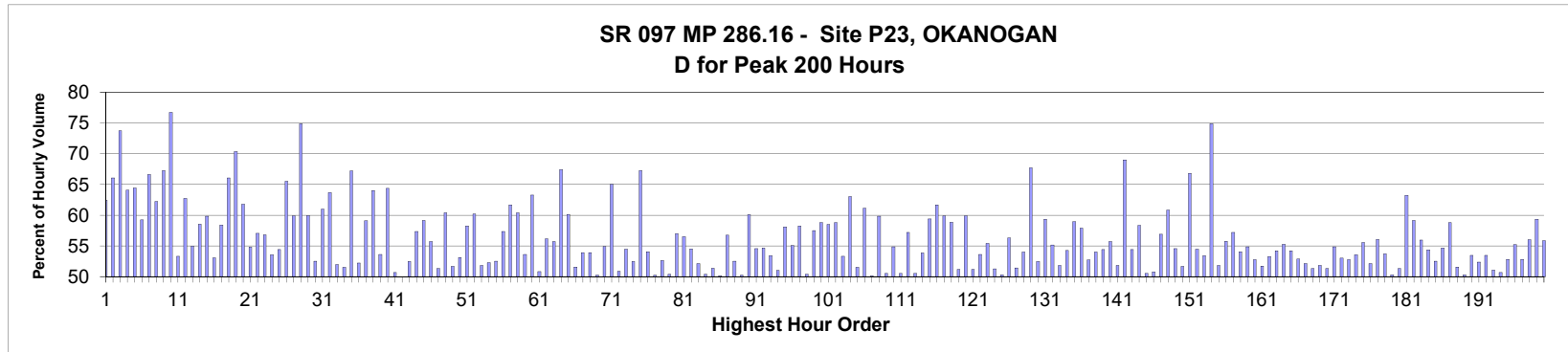

MO	DY	YR	DAY OF WK	HR	HR VOL	PERCENT OF AADT	HOUR NUMBER	AADT	NORTH VOLUME	SOUTH VOLUME	PERCENT NORTH IS OF TOTAL VOLUME	PERCENT SOUTH IS OF TOTAL VOLUME
8	12	2018	1	14	538	13.48	1	3,990	202	336	37.55	62.45
10	21	2018	1	15	507	12.71	2	3,990	172	335	33.93	66.07
8	11	2018	7	18	503	12.61	3	3,990	371	132	73.76	26.24
8	12	2018	1	12	498	12.48	4	3,990	179	319	35.94	64.06
10	12	2018	6	15	492	12.33	5	3,990	317	175	64.43	35.57
8	10	2018	6	16	491	12.31	6	3,990	291	200	59.27	40.73
8	10	2018	6	18	485	12.16	7	3,990	323	162	66.60	33.40
10	12	2018	6	17	482	12.08	8	3,990	300	182	62.24	37.76
10	21	2018	1	14	480	12.03	9	3,990	157	323	32.71	67.29
8	11	2018	7	19	477	11.95	10	3,990	366	111	76.73	23.27
8	3	2018	6	17	467	11.70	11	3,990	249	218	53.32	46.68
8	12	2018	1	13	467	11.70	12	3,990	174	293	37.26	62.74
8	3	2018	6	16	466	11.68	13	3,990	256	210	54.94	45.06
8	10	2018	6	14	463	11.60	14	3,990	271	192	58.53	41.47
10	12	2018	6	16	463	11.60	15	3,990	277	186	59.83	40.17

MO	DY	YR	DAY OF WK	HR	HR VOL	PERCENT OF AADT	HOUR NUMBER	AADT	NORTH VOLUME	SOUTH VOLUME	PERCENT IS OF TOTAL VOLUME NORTH	PERCENT IS OF TOTAL VOLUME SOUTH
10	19	2018	6	16	458	11.48	16	3,990	243	215	53.06	46.94
8	3	2018	6	18	457	11.45	17	3,990	267	190	58.42	41.58
10	12	2018	6	18	457	11.45	18	3,990	302	155	66.08	33.92
10	21	2018	1	16	455	11.40	19	3,990	135	320	29.67	70.33
5	25	2018	6	16	450	11.28	20	3,990	278	172	61.78	38.22
6	24	2018	1	15	447	11.20	21	3,990	202	245	45.19	54.81
8	6	2018	2	17	447	11.20	22	3,990	255	192	57.05	42.95
8	10	2018	6	17	447	11.20	23	3,990	254	193	56.82	43.18
8	5	2018	1	13	446	11.18	24	3,990	207	239	46.41	53.59
6	24	2018	1	14	441	11.05	25	3,990	201	240	45.58	54.42
8	11	2018	7	17	441	11.05	26	3,990	289	152	65.53	34.47
6	24	2018	1	12	439	11.00	27	3,990	176	263	40.09	59.91
8	10	2018	6	19	438	10.98	28	3,990	328	110	74.89	25.11
10	12	2018	6	12	437	10.95	29	3,990	262	175	59.95	40.05
7	8	2018	1	16	436	10.93	30	3,990	207	229	47.48	52.52
10	12	2018	6	14	436	10.93	31	3,990	266	170	61.01	38.99
8	9	2018	5	18	435	10.90	32	3,990	277	158	63.68	36.32
8	6	2018	2	16	433	10.85	33	3,990	225	208	51.96	48.04
8	8	2018	4	17	431	10.80	34	3,990	222	209	51.51	48.49
8	12	2018	1	18	430	10.78	35	3,990	141	289	32.79	67.21
7	20	2018	6	13	429	10.75	36	3,990	205	224	47.79	52.21
8	10	2018	6	15	428	10.73	37	3,990	253	175	59.11	40.89
10	14	2018	1	15	428	10.73	38	3,990	154	274	35.98	64.02
5	24	2018	5	17	427	10.70	39	3,990	229	198	53.63	46.37
5	25	2018	6	18	427	10.70	40	3,990	275	152	64.40	35.60
8	5	2018	1	15	426	10.68	41	3,990	210	216	49.30	50.70
7	11	2018	4	17	424	10.63	42	3,990	212	212	50.00	50.00
6	21	2018	5	17	423	10.60	43	3,990	222	201	52.48	47.52
10	19	2018	6	18	422	10.58	44	3,990	242	180	57.35	42.65
8	9	2018	5	15	421	10.55	45	3,990	249	172	59.14	40.86
10	19	2018	6	15	420	10.53	46	3,990	234	186	55.71	44.29
8	3	2018	6	12	419	10.50	47	3,990	204	215	48.69	51.31
8	12	2018	1	15	419	10.50	48	3,990	166	253	39.62	60.38
6	1	2018	6	17	418	10.48	49	3,990	216	202	51.67	48.33
10	4	2018	5	18	418	10.48	50	3,990	222	196	53.11	46.89
6	15	2018	6	17	417	10.45	51	3,990	243	174	58.27	41.73
7	20	2018	6	18	417	10.45	52	3,990	251	166	60.19	39.81
5	11	2018	6	16	415	10.40	53	3,990	215	200	51.81	48.19
7	3	2018	3	17	415	10.40	54	3,990	198	217	47.71	52.29
7	22	2018	1	13	415	10.40	55	3,990	197	218	47.47	52.53
10	11	2018	5	17	415	10.40	56	3,990	238	177	57.35	42.65
10	12	2018	6	13	415	10.40	57	3,990	256	159	61.69	38.31
5	25	2018	6	17	414	10.38	58	3,990	250	164	60.39	39.61
6	29	2018	6	16	414	10.38	59	3,990	222	192	53.62	46.38
8	6	2018	2	15	414	10.38	60	3,990	262	152	63.29	36.71
8	11	2018	7	13	413	10.35	61	3,990	210	203	50.85	49.15
8	31	2018	6	16	413	10.35	62	3,990	232	181	56.17	43.83
8	9	2018	5	17	411	10.30	63	3,990	229	182	55.72	44.28
8	12	2018	1	17	411	10.30	64	3,990	134	277	32.60	67.40
8	9	2018	5	16	409	10.25	65	3,990	246	163	60.15	39.85

MO	DY	YR	DAY OF WK	HR	HR VOL	PERCENT OF AADT	HOUR NUMBER	AADT	NORTH VOLUME	SOUTH VOLUME	PERCENT IS OF TOTAL VOLUME NORTH	PERCENT IS OF TOTAL VOLUME SOUTH
9	14	2018	6	17	409	10.25	66	3,990	211	198	51.59	48.41
10	5	2018	6	16	408	10.23	67	3,990	188	220	46.08	53.92
6	29	2018	6	17	406	10.18	68	3,990	219	187	53.94	46.06
8	2	2018	5	15	406	10.18	69	3,990	202	204	49.75	50.25
8	11	2018	7	12	406	10.18	70	3,990	223	183	54.93	45.07
10	19	2018	6	19	406	10.18	71	3,990	264	142	65.02	34.98
8	31	2018	6	17	405	10.15	72	3,990	206	199	50.86	49.14
6	22	2018	6	13	404	10.13	73	3,990	220	184	54.46	45.54
8	7	2018	3	18	404	10.13	74	3,990	212	192	52.48	47.52
5	28	2018	2	12	403	10.10	75	3,990	132	271	32.75	67.25
7	27	2018	6	18	403	10.10	76	3,990	218	185	54.09	45.91
7	22	2018	1	16	402	10.08	77	3,990	200	202	49.75	50.25
8	2	2018	5	18	401	10.05	78	3,990	211	190	52.62	47.38
10	26	2018	6	17	401	10.05	79	3,990	202	199	50.37	49.63
6	14	2018	5	18	400	10.03	80	3,990	228	172	57.00	43.00
7	9	2018	2	16	400	10.03	81	3,990	226	174	56.50	43.50
8	5	2018	1	14	400	10.03	82	3,990	182	218	45.50	54.50
7	12	2018	5	17	399	10.00	83	3,990	208	191	52.13	47.87
8	7	2018	3	16	399	10.00	84	3,990	198	201	49.62	50.38
9	6	2018	5	17	399	10.00	85	3,990	194	205	48.62	51.38
10	5	2018	6	17	399	10.00	86	3,990	200	199	50.13	49.87
6	1	2018	6	16	398	9.97	87	3,990	226	172	56.78	43.22
9	30	2018	1	13	398	9.97	88	3,990	189	209	47.49	52.51
11	21	2018	4	15	398	9.97	89	3,990	200	198	50.25	49.75
5	25	2018	6	15	396	9.92	90	3,990	238	158	60.10	39.90
7	8	2018	1	15	396	9.92	91	3,990	180	216	45.45	54.55
6	29	2018	6	15	395	9.90	92	3,990	216	179	54.68	45.32
8	30	2018	5	16	395	9.90	93	3,990	211	184	53.42	46.58
8	3	2018	6	15	394	9.87	94	3,990	193	201	48.98	51.02
10	7	2018	1	15	394	9.87	95	3,990	165	229	41.88	58.12
10	19	2018	6	17	394	9.87	96	3,990	217	177	55.08	44.92
5	20	2018	1	13	393	9.85	97	3,990	164	229	41.73	58.27
8	2	2018	5	17	393	9.85	98	3,990	195	198	49.62	50.38
8	12	2018	1	16	393	9.85	99	3,990	167	226	42.49	57.51
8	19	2018	1	14	393	9.85	100	3,990	162	231	41.22	58.78
10	11	2018	5	18	393	9.85	101	3,990	230	163	58.52	41.48
11	21	2018	4	17	393	9.85	102	3,990	231	162	58.78	41.22
7	20	2018	6	17	392	9.82	103	3,990	209	183	53.32	46.68
8	31	2018	6	18	392	9.82	104	3,990	247	145	63.01	36.99
10	19	2018	6	13	392	9.82	105	3,990	202	190	51.53	48.47
5	6	2018	1	15	391	9.80	106	3,990	152	239	38.87	61.13
7	12	2018	5	18	391	9.80	107	3,990	195	196	49.87	50.13
10	14	2018	1	16	391	9.80	108	3,990	157	234	40.15	59.85
3	30	2018	6	14	390	9.77	109	3,990	193	197	49.49	50.51
4	27	2018	6	17	390	9.77	110	3,990	214	176	54.87	45.13
7	6	2018	6	15	390	9.77	111	3,990	197	193	50.51	49.49
8	1	2018	4	15	390	9.77	112	3,990	223	167	57.18	42.82
8	4	2018	7	12	390	9.77	113	3,990	197	193	50.51	49.49
9	7	2018	6	17	390	9.77	114	3,990	210	180	53.85	46.15
5	25	2018	6	13	389	9.75	115	3,990	231	158	59.38	40.62

MO	DY	YR	DAY OF WK	HR	HR VOL	PERCENT OF AADT	HOUR NUMBER	AADT	NORTH VOLUME	SOUTH VOLUME	PERCENT NORTH IS OF TOTAL VOLUME	PERCENT SOUTH IS OF TOTAL VOLUME
7	8	2018	1	13	389	9.75	116	3,990	149	240	38.30	61.70
7	22	2018	1	12	389	9.75	117	3,990	156	233	40.10	59.90
7	27	2018	6	17	389	9.75	118	3,990	229	160	58.87	41.13
9	6	2018	5	18	389	9.75	119	3,990	190	199	48.84	51.16
9	7	2018	6	18	389	9.75	120	3,990	233	156	59.90	40.10
9	14	2018	6	16	389	9.75	121	3,990	199	190	51.16	48.84
5	4	2018	6	16	388	9.72	122	3,990	208	180	53.61	46.39
5	18	2018	6	17	388	9.72	123	3,990	215	173	55.41	44.59
7	3	2018	3	15	388	9.72	124	3,990	199	189	51.29	48.71
7	9	2018	2	18	388	9.72	125	3,990	193	195	49.74	50.26
8	9	2018	5	14	387	9.70	126	3,990	218	169	56.33	43.67
9	20	2018	5	17	387	9.70	127	3,990	188	199	48.58	51.42
10	19	2018	6	12	387	9.70	128	3,990	209	178	54.01	45.99
10	21	2018	1	13	387	9.70	129	3,990	125	262	32.30	67.70
11	9	2018	6	17	387	9.70	130	3,990	203	184	52.45	47.55
8	19	2018	1	13	386	9.67	131	3,990	157	229	40.67	59.33
9	20	2018	5	18	386	9.67	132	3,990	213	173	55.18	44.82
10	20	2018	7	13	386	9.67	133	3,990	200	186	51.81	48.19
3	31	2018	7	15	385	9.65	134	3,990	209	176	54.29	45.71
5	11	2018	6	18	385	9.65	135	3,990	227	158	58.96	41.04
6	28	2018	5	18	385	9.65	136	3,990	223	162	57.92	42.08
8	17	2018	6	15	385	9.65	137	3,990	203	182	52.73	47.27
11	21	2018	4	14	385	9.65	138	3,990	208	177	54.03	45.97
4	6	2018	6	17	384	9.62	139	3,990	175	209	45.57	54.43
4	25	2018	4	13	384	9.62	140	3,990	170	214	44.27	55.73
5	22	2018	3	17	384	9.62	141	3,990	185	199	48.18	51.82
5	28	2018	2	13	384	9.62	142	3,990	119	265	30.99	69.01
6	21	2018	5	15	384	9.62	143	3,990	209	175	54.43	45.57
6	24	2018	1	13	384	9.62	144	3,990	160	224	41.67	58.33
6	28	2018	5	17	384	9.62	145	3,990	190	194	49.48	50.52
8	17	2018	6	14	384	9.62	146	3,990	189	195	49.22	50.78
5	3	2018	5	18	383	9.60	147	3,990	218	165	56.92	43.08
5	25	2018	6	14	383	9.60	148	3,990	233	150	60.84	39.16
6	22	2018	6	15	383	9.60	149	3,990	209	174	54.57	45.43
9	6	2018	5	15	383	9.60	150	3,990	198	185	51.70	48.30
10	21	2018	1	12	383	9.60	151	3,990	127	256	33.16	66.84
3	31	2018	7	14	382	9.57	152	3,990	208	174	54.45	45.55
5	18	2018	6	16	382	9.57	153	3,990	204	178	53.40	46.60
8	11	2018	7	20	382	9.57	154	3,990	286	96	74.87	25.13
9	29	2018	7	16	382	9.57	155	3,990	184	198	48.17	51.83
10	26	2018	6	16	382	9.57	156	3,990	213	169	55.76	44.24
5	11	2018	6	17	381	9.55	157	3,990	218	163	57.22	42.78
5	18	2018	6	14	381	9.55	158	3,990	175	206	45.93	54.07
8	4	2018	7	16	381	9.55	159	3,990	209	172	54.86	45.14
9	4	2018	3	17	381	9.55	160	3,990	201	180	52.76	47.24
9	5	2018	4	17	381	9.55	161	3,990	184	197	48.29	51.71
9	19	2018	4	17	381	9.55	162	3,990	178	203	46.72	53.28
4	25	2018	4	17	380	9.52	163	3,990	206	174	54.21	45.79
5	4	2018	6	17	380	9.52	164	3,990	210	170	55.26	44.74
6	10	2018	1	14	380	9.52	165	3,990	174	206	45.79	54.21

MO	DY	YR	DAY OF WK	HR	HR VOL	PERCENT OF AADT	HOUR NUMBER	AADT	NORTH VOLUME	SOUTH VOLUME	PERCENT NORTH IS OF TOTAL VOLUME	PERCENT SOUTH IS OF TOTAL VOLUME
6	10	2018	1	15	380	9.52	166	3,990	179	201	47.11	52.89
6	26	2018	3	16	380	9.52	167	3,990	198	182	52.11	47.89
8	3	2018	6	13	380	9.52	168	3,990	195	185	51.32	48.68
8	5	2018	1	16	380	9.52	169	3,990	183	197	48.16	51.84
10	16	2018	3	17	380	9.52	170	3,990	185	195	48.68	51.32
3	31	2018	7	16	379	9.50	171	3,990	208	171	54.88	45.12
8	6	2018	2	18	379	9.50	172	3,990	201	178	53.03	46.97
10	5	2018	6	18	379	9.50	173	3,990	200	179	52.77	47.23
10	17	2018	4	17	379	9.50	174	3,990	203	176	53.56	46.44
5	16	2018	4	17	378	9.47	175	3,990	210	168	55.56	44.44
6	28	2018	5	15	378	9.47	176	3,990	181	197	47.88	52.12
7	8	2018	1	14	378	9.47	177	3,990	166	212	43.92	56.08
7	24	2018	3	17	378	9.47	178	3,990	175	203	46.30	53.70
8	16	2018	5	17	378	9.47	179	3,990	190	188	50.26	49.74
10	18	2018	5	18	378	9.47	180	3,990	194	184	51.32	48.68
11	21	2018	4	18	378	9.47	181	3,990	239	139	63.23	36.77
6	15	2018	6	15	377	9.45	182	3,990	223	154	59.15	40.85
6	17	2018	1	13	377	9.45	183	3,990	166	211	44.03	55.97
8	3	2018	6	14	377	9.45	184	3,990	172	205	45.62	54.38
8	7	2018	3	15	377	9.45	185	3,990	198	179	52.52	47.48
8	17	2018	6	18	377	9.45	186	3,990	206	171	54.64	45.36
6	24	2018	1	16	376	9.42	187	3,990	155	221	41.22	58.78
7	8	2018	1	17	376	9.42	188	3,990	182	194	48.40	51.60
8	13	2018	2	15	376	9.42	189	3,990	189	187	50.27	49.73
8	17	2018	6	17	376	9.42	190	3,990	201	175	53.46	46.54
9	21	2018	6	15	376	9.42	191	3,990	197	179	52.39	47.61
9	27	2018	5	17	376	9.42	192	3,990	175	201	46.54	53.46
10	19	2018	6	14	376	9.42	193	3,990	184	192	48.94	51.06
5	1	2018	3	17	375	9.40	194	3,990	190	185	50.67	49.33
7	6	2018	6	13	375	9.40	195	3,990	177	198	47.20	52.80
9	14	2018	6	18	375	9.40	196	3,990	207	168	55.20	44.80
9	23	2018	1	15	375	9.40	197	3,990	177	198	47.20	52.80
11	21	2018	4	16	375	9.40	198	3,990	210	165	56.00	44.00
3	31	2018	7	12	374	9.37	199	3,990	222	152	59.36	40.64
8	6	2018	2	13	374	9.37	200	3,990	209	165	55.88	44.12

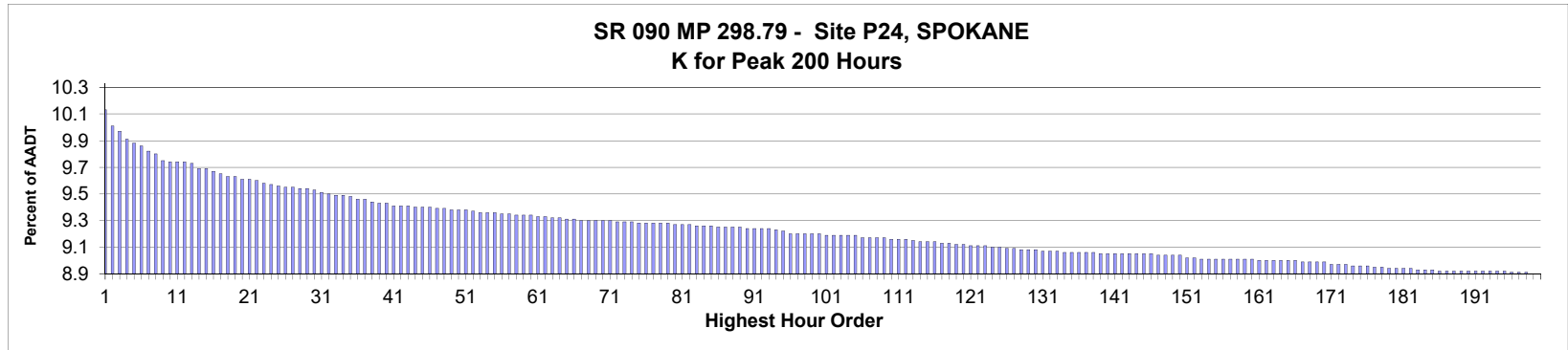

AADT= 60,533 K 30 FACTOR= 9.50 K 100 FACTOR= 9.17 K 200 FACTOR= 8.87 D 30 FACTOR= 54.16

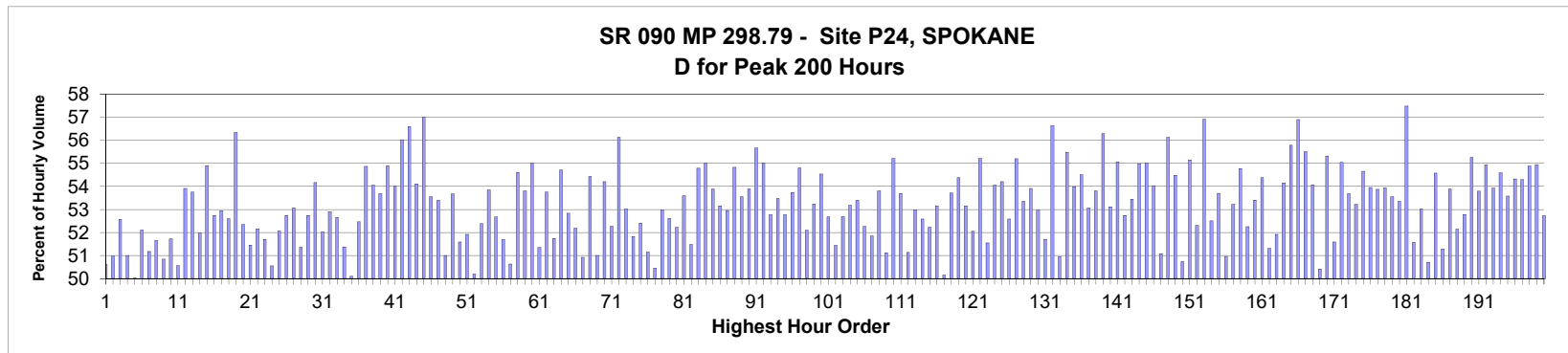

MO	DY	YR	DAY OF WK	HR	HR VOL	PERCENT OF AADT	HOUR NUMBER	AADT	EAST VOLUME	WEST VOLUME	PERCENT EAST IS OF TOTAL VOLUME	PERCENT WEST IS OF TOTAL VOLUME
7	18	2018	4	17	6,114	10.10	1	60,533	3,095	3,019	50.62	49.38
8	3	2018	6	17	6,044	9.98	2	60,533	3,081	2,963	50.98	49.02
12	21	2018	6	17	6,020	9.94	3	60,533	3,165	2,855	52.57	47.43
8	31	2018	6	16	5,978	9.88	4	60,533	3,049	2,929	51.00	49.00
8	3	2018	6	16	5,963	9.85	5	60,533	2,981	2,982	49.99	50.01
7	13	2018	6	17	5,953	9.83	6	60,533	3,102	2,851	52.11	47.89
7	26	2018	5	18	5,928	9.79	7	60,533	3,034	2,894	51.18	48.82
8	24	2018	6	16	5,915	9.77	8	60,533	3,055	2,860	51.65	48.35
12	21	2018	6	16	5,883	9.72	9	60,533	2,991	2,892	50.84	49.16
8	10	2018	6	16	5,880	9.71	10	60,533	3,041	2,839	51.72	48.28
7	19	2018	5	17	5,879	9.71	11	60,533	2,973	2,906	50.57	49.43
8	23	2018	5	17	5,879	9.71	12	60,533	3,170	2,709	53.92	46.08
4	20	2018	6	17	5,871	9.70	13	60,533	3,156	2,715	53.76	46.24
7	13	2018	6	16	5,849	9.66	14	60,533	3,041	2,808	51.99	48.01
3	9	2018	6	17	5,848	9.66	15	60,533	3,210	2,638	54.89	45.11

MO	DY	YR	DAY OF WK	HR	HR VOL	PERCENT OF AADT	HOUR NUMBER	AADT	EAST VOLUME	WEST VOLUME	PERCENT IS OF TOTAL VOLUME	PERCENT WEST IS OF TOTAL VOLUME
5	4	2018	6	17	5,835	9.64	16	60,533	3,078	2,757	52.75	47.25
7	25	2018	4	17	5,823	9.62	17	60,533	3,083	2,740	52.95	47.05
8	10	2018	6	17	5,812	9.60	18	60,533	3,057	2,755	52.60	47.40
3	23	2018	6	17	5,810	9.60	19	60,533	3,274	2,536	56.35	43.65
7	20	2018	6	16	5,801	9.58	20	60,533	3,037	2,764	52.35	47.65
9	7	2018	6	17	5,801	9.58	21	60,533	2,985	2,816	51.46	48.54
7	30	2018	2	17	5,790	9.57	22	60,533	3,020	2,770	52.16	47.84
7	12	2018	5	17	5,782	9.55	23	60,533	2,990	2,792	51.71	48.29
8	15	2018	4	17	5,777	9.54	24	60,533	2,857	2,920	49.45	50.55
5	18	2018	6	17	5,769	9.53	25	60,533	3,004	2,765	52.07	47.93
7	11	2018	4	17	5,765	9.52	26	60,533	3,041	2,724	52.75	47.25
7	13	2018	6	18	5,764	9.52	27	60,533	3,059	2,705	53.07	46.93
9	14	2018	6	17	5,758	9.51	28	60,533	2,958	2,800	51.37	48.63
8	24	2018	6	17	5,755	9.51	29	60,533	3,035	2,720	52.74	47.26
4	6	2018	6	17	5,748	9.50	30	60,533	3,113	2,635	54.16	45.84
9	21	2018	6	17	5,739	9.48	31	60,533	2,986	2,753	52.03	47.97
8	17	2018	6	17	5,732	9.47	32	60,533	3,033	2,699	52.91	47.09
8	22	2018	4	17	5,727	9.46	33	60,533	3,015	2,712	52.65	47.35
3	16	2018	6	17	5,724	9.46	34	60,533	2,941	2,783	51.38	48.62
7	19	2018	5	18	5,722	9.45	35	60,533	2,855	2,867	49.90	50.10
7	25	2018	4	18	5,710	9.43	36	60,533	2,996	2,714	52.47	47.53
11	16	2018	6	17	5,708	9.43	37	60,533	3,132	2,576	54.87	45.13
8	2	2018	5	18	5,695	9.41	38	60,533	3,079	2,616	54.06	45.94
8	2	2018	5	17	5,692	9.40	39	60,533	3,056	2,636	53.69	46.31
7	10	2018	3	17	5,689	9.40	40	60,533	3,123	2,566	54.90	45.10
10	12	2018	6	17	5,678	9.38	41	60,533	3,066	2,612	54.00	46.00
7	3	2018	3	17	5,677	9.38	42	60,533	3,180	2,497	56.02	43.98
10	5	2018	6	18	5,677	9.38	43	60,533	3,213	2,464	56.60	43.40
8	27	2018	2	17	5,674	9.37	44	60,533	3,070	2,604	54.11	45.89
7	3	2018	3	18	5,671	9.37	45	60,533	3,232	2,439	56.99	43.01
7	2	2018	2	17	5,670	9.37	46	60,533	3,037	2,633	53.56	46.44
7	11	2018	4	18	5,667	9.36	47	60,533	3,026	2,641	53.40	46.60
7	6	2018	6	16	5,665	9.36	48	60,533	2,889	2,776	51.00	49.00
7	10	2018	3	18	5,660	9.35	49	60,533	3,038	2,622	53.67	46.33
7	19	2018	5	16	5,660	9.35	50	60,533	2,920	2,740	51.59	48.41
8	8	2018	4	17	5,657	9.35	51	60,533	2,937	2,720	51.92	48.08
7	6	2018	6	17	5,652	9.34	52	60,533	2,837	2,815	50.19	49.81
10	5	2018	6	17	5,646	9.33	53	60,533	2,958	2,688	52.39	47.61
3	16	2018	6	18	5,645	9.33	54	60,533	3,040	2,605	53.85	46.15
7	16	2018	2	17	5,645	9.33	55	60,533	2,974	2,671	52.68	47.32
7	24	2018	3	17	5,643	9.32	56	60,533	2,917	2,726	51.69	48.31
8	9	2018	5	17	5,639	9.32	57	60,533	2,855	2,784	50.63	49.37
7	6	2018	6	18	5,637	9.31	58	60,533	3,078	2,559	54.60	45.40
8	9	2018	5	16	5,636	9.31	59	60,533	3,033	2,603	53.81	46.19
7	3	2018	3	16	5,633	9.31	60	60,533	3,098	2,535	55.00	45.00
7	20	2018	6	17	5,628	9.30	61	60,533	2,890	2,738	51.35	48.65
8	31	2018	6	17	5,628	9.30	62	60,533	3,025	2,603	53.75	46.25
7	13	2018	6	15	5,623	9.29	63	60,533	2,910	2,713	51.75	48.25
12	21	2018	6	15	5,622	9.29	64	60,533	3,076	2,546	54.71	45.29
8	15	2018	4	16	5,619	9.28	65	60,533	2,969	2,650	52.84	47.16

MO	DY	YR	DAY OF WK	HR	HR VOL	PERCENT OF AADT	HOUR NUMBER	AADT	EAST VOLUME	WEST VOLUME	PERCENT IS OF TOTAL VOLUME	PERCENT WEST IS OF TOTAL VOLUME
9	6	2018	5	17	5,618	9.28	66	60,533	2,932	2,686	52.19	47.81
8	16	2018	5	17	5,612	9.27	67	60,533	2,858	2,754	50.93	49.07
8	11	2018	7	12	5,611	9.27	68	60,533	3,054	2,557	54.43	45.57
8	16	2018	5	18	5,611	9.27	69	60,533	2,862	2,749	51.01	48.99
9	28	2018	6	16	5,611	9.27	70	60,533	3,041	2,570	54.20	45.80
9	21	2018	6	16	5,609	9.27	71	60,533	2,931	2,678	52.26	47.74
2	9	2018	6	17	5,608	9.26	72	60,533	3,148	2,460	56.13	43.87
5	16	2018	4	17	5,607	9.26	73	60,533	2,973	2,634	53.02	46.98
7	17	2018	3	17	5,607	9.26	74	60,533	2,906	2,701	51.83	48.17
8	31	2018	6	15	5,602	9.25	75	60,533	2,936	2,666	52.41	47.59
8	3	2018	6	18	5,601	9.25	76	60,533	2,865	2,736	51.15	48.85
7	12	2018	5	18	5,598	9.25	77	60,533	2,825	2,773	50.46	49.54
8	29	2018	4	17	5,598	9.25	78	60,533	2,966	2,632	52.98	47.02
12	14	2018	6	17	5,598	9.25	79	60,533	2,945	2,653	52.61	47.39
8	1	2018	4	17	5,596	9.24	80	60,533	2,923	2,673	52.23	47.77
5	11	2018	6	16	5,595	9.24	81	60,533	2,999	2,596	53.60	46.40
7	9	2018	2	17	5,591	9.24	82	60,533	2,878	2,713	51.48	48.52
9	14	2018	6	18	5,589	9.23	83	60,533	3,062	2,527	54.79	45.21
3	30	2018	6	17	5,588	9.23	84	60,533	3,074	2,514	55.01	44.99
8	1	2018	4	16	5,587	9.23	85	60,533	3,011	2,576	53.89	46.11
4	20	2018	6	16	5,584	9.22	86	60,533	2,968	2,616	53.15	46.85
7	26	2018	5	17	5,583	9.22	87	60,533	2,957	2,626	52.96	47.04
10	26	2018	6	17	5,581	9.22	88	60,533	3,060	2,521	54.83	45.17
8	23	2018	5	16	5,579	9.22	89	60,533	2,988	2,591	53.56	46.44
8	2	2018	5	16	5,576	9.21	90	60,533	3,005	2,571	53.89	46.11
8	17	2018	6	18	5,576	9.21	91	60,533	3,104	2,472	55.67	44.33
12	7	2018	6	17	5,576	9.21	92	60,533	3,068	2,508	55.02	44.98
12	14	2018	6	16	5,573	9.21	93	60,533	2,941	2,632	52.77	47.23
8	21	2018	3	17	5,570	9.20	94	60,533	2,979	2,591	53.48	46.52
4	26	2018	5	17	5,566	9.19	95	60,533	2,937	2,629	52.77	47.23
11	20	2018	3	17	5,553	9.17	96	60,533	2,984	2,569	53.74	46.26
9	7	2018	6	18	5,550	9.17	97	60,533	3,042	2,508	54.81	45.19
7	24	2018	3	18	5,548	9.17	98	60,533	2,890	2,658	52.09	47.91
8	8	2018	4	18	5,548	9.17	99	60,533	2,954	2,594	53.24	46.76
12	18	2018	3	17	5,548	9.17	100	60,533	3,026	2,522	54.54	45.46
8	10	2018	6	15	5,545	9.16	101	60,533	2,921	2,624	52.68	47.32
7	17	2018	3	18	5,544	9.16	102	60,533	2,852	2,692	51.44	48.56
7	31	2018	3	18	5,544	9.16	103	60,533	2,921	2,623	52.69	47.31
3	23	2018	6	16	5,542	9.16	104	60,533	2,947	2,595	53.18	46.82
9	20	2018	5	17	5,542	9.16	105	60,533	2,959	2,583	53.39	46.61
9	13	2018	5	17	5,535	9.14	106	60,533	2,893	2,642	52.27	47.73
9	14	2018	6	16	5,532	9.14	107	60,533	2,869	2,663	51.86	48.14
11	8	2018	5	17	5,532	9.14	108	60,533	2,977	2,555	53.81	46.19
12	22	2018	7	14	5,532	9.14	109	60,533	2,828	2,704	51.12	48.88
10	4	2018	5	17	5,529	9.13	110	60,533	3,053	2,476	55.22	44.78
9	4	2018	3	17	5,525	9.13	111	60,533	2,967	2,558	53.70	46.30
8	6	2018	2	17	5,524	9.13	112	60,533	2,825	2,699	51.14	48.86
4	27	2018	6	16	5,520	9.12	113	60,533	2,925	2,595	52.99	47.01
8	13	2018	2	17	5,514	9.11	114	60,533	2,899	2,615	52.58	47.42
10	12	2018	6	16	5,514	9.11	115	60,533	2,880	2,634	52.23	47.77

MO	DY	YR	DAY OF WK	HR	HR VOL	PERCENT OF AADT	HOUR NUMBER	AADT	EAST VOLUME	WEST VOLUME	PERCENT IS OF TOTAL VOLUME	PERCENT WEST IS OF TOTAL VOLUME
8	23	2018	5	18	5,512	9.11	116	60,533	2,930	2,582	53.16	46.84
8	15	2018	4	18	5,510	9.10	117	60,533	2,763	2,747	50.15	49.85
8	20	2018	2	17	5,506	9.10	118	60,533	2,958	2,548	53.72	46.28
7	16	2018	2	18	5,500	9.09	119	60,533	2,991	2,509	54.38	45.62
9	7	2018	6	16	5,500	9.09	120	60,533	2,923	2,577	53.15	46.85
8	14	2018	3	18	5,495	9.08	121	60,533	2,860	2,635	52.05	47.95
9	21	2018	6	18	5,495	9.08	122	60,533	3,034	2,461	55.21	44.79
4	13	2018	6	17	5,494	9.08	123	60,533	2,832	2,662	51.55	48.45
3	16	2018	6	16	5,492	9.07	124	60,533	2,969	2,523	54.06	45.94
7	13	2018	6	13	5,488	9.07	125	60,533	2,975	2,513	54.21	45.79
7	27	2018	6	15	5,485	9.06	126	60,533	2,884	2,601	52.58	47.42
7	20	2018	6	18	5,482	9.06	127	60,533	3,026	2,456	55.20	44.80
10	3	2018	4	17	5,480	9.05	128	60,533	2,924	2,556	53.36	46.64
5	4	2018	6	16	5,479	9.05	129	60,533	2,954	2,525	53.91	46.09
5	10	2018	5	17	5,477	9.05	130	60,533	2,901	2,576	52.97	47.03
7	23	2018	2	17	5,473	9.04	131	60,533	2,830	2,643	51.71	48.29
12	14	2018	6	18	5,473	9.04	132	60,533	3,100	2,373	56.64	43.36
8	7	2018	3	17	5,470	9.04	133	60,533	2,787	2,683	50.95	49.05
12	19	2018	4	17	5,469	9.03	134	60,533	3,034	2,435	55.48	44.52
7	9	2018	2	18	5,468	9.03	135	60,533	2,952	2,516	53.99	46.01
11	16	2018	6	16	5,467	9.03	136	60,533	2,980	2,487	54.51	45.49
5	11	2018	6	17	5,465	9.03	137	60,533	2,900	2,565	53.06	46.94
9	10	2018	2	17	5,464	9.03	138	60,533	2,940	2,524	53.81	46.19
7	2	2018	2	18	5,463	9.02	139	60,533	3,075	2,388	56.29	43.71
9	28	2018	6	17	5,463	9.02	140	60,533	2,902	2,561	53.12	46.88
9	27	2018	5	17	5,462	9.02	141	60,533	3,008	2,454	55.07	44.93
7	23	2018	2	18	5,461	9.02	142	60,533	2,880	2,581	52.74	47.26
11	2	2018	6	17	5,461	9.02	143	60,533	2,919	2,542	53.45	46.55
5	4	2018	6	18	5,459	9.02	144	60,533	3,002	2,457	54.99	45.01
8	10	2018	6	18	5,459	9.02	145	60,533	3,003	2,456	55.01	44.99
12	21	2018	6	18	5,458	9.02	146	60,533	2,949	2,509	54.03	45.97
8	9	2018	5	18	5,457	9.01	147	60,533	2,788	2,669	51.09	48.91
3	30	2018	6	16	5,455	9.01	148	60,533	3,062	2,393	56.13	43.87
2	2	2018	6	17	5,453	9.01	149	60,533	2,971	2,482	54.48	45.52
8	3	2018	6	15	5,453	9.01	150	60,533	2,767	2,686	50.74	49.26
4	20	2018	6	18	5,443	8.99	151	60,533	3,002	2,441	55.15	44.85
7	20	2018	6	15	5,439	8.99	152	60,533	2,845	2,594	52.31	47.69
7	21	2018	7	12	5,438	8.98	153	60,533	3,095	2,343	56.91	43.09
8	28	2018	3	17	5,438	8.98	154	60,533	2,855	2,583	52.50	47.50
7	11	2018	4	16	5,436	8.98	155	60,533	2,919	2,517	53.70	46.30
7	27	2018	6	16	5,436	8.98	156	60,533	2,770	2,666	50.96	49.04
4	6	2018	6	16	5,434	8.98	157	60,533	2,892	2,542	53.22	46.78
9	20	2018	5	18	5,434	8.98	158	60,533	2,977	2,457	54.78	45.22
4	27	2018	6	17	5,433	8.98	159	60,533	2,839	2,594	52.25	47.75
7	20	2018	6	14	5,433	8.98	160	60,533	2,902	2,531	53.41	46.59
7	12	2018	5	16	5,432	8.97	161	60,533	2,954	2,478	54.38	45.62
8	14	2018	3	17	5,432	8.97	162	60,533	2,787	2,645	51.31	48.69
7	31	2018	3	17	5,431	8.97	163	60,533	2,820	2,611	51.92	48.08
8	4	2018	7	13	5,429	8.97	164	60,533	2,940	2,489	54.15	45.85
8	24	2018	6	18	5,429	8.97	165	60,533	3,029	2,400	55.79	44.21

MO	DY	YR	DAY OF WK	HR	HR VOL	PERCENT OF AADT	HOUR NUMBER	AADT	EAST VOLUME	WEST VOLUME	PERCENT IS OF TOTAL VOLUME	PERCENT WEST IS OF TOTAL VOLUME
7	28	2018	7	12	5,427	8.97	166	60,533	3,088	2,339	56.90	43.10
2	23	2018	6	17	5,426	8.96	167	60,533	3,012	2,414	55.51	44.49
3	9	2018	6	18	5,423	8.96	168	60,533	2,932	2,491	54.07	45.93
8	14	2018	3	16	5,421	8.96	169	60,533	2,733	2,688	50.42	49.58
12	5	2018	4	17	5,421	8.96	170	60,533	2,999	2,422	55.32	44.68
8	16	2018	5	16	5,414	8.94	171	60,533	2,793	2,621	51.59	48.41
8	3	2018	6	13	5,411	8.94	172	60,533	2,978	2,433	55.04	44.96
7	25	2018	4	16	5,409	8.94	173	60,533	2,904	2,505	53.69	46.31
8	8	2018	4	16	5,408	8.93	174	60,533	2,878	2,530	53.22	46.78
8	22	2018	4	18	5,408	8.93	175	60,533	2,956	2,452	54.66	45.34
5	17	2018	5	17	5,404	8.93	176	60,533	2,916	2,488	53.96	46.04
9	6	2018	5	18	5,400	8.92	177	60,533	2,909	2,491	53.87	46.13
4	24	2018	3	17	5,397	8.92	178	60,533	2,911	2,486	53.94	46.06
5	18	2018	6	16	5,395	8.91	179	60,533	2,889	2,506	53.55	46.45
8	31	2018	6	14	5,395	8.91	180	60,533	2,879	2,516	53.36	46.64
3	23	2018	6	18	5,391	8.91	181	60,533	3,099	2,292	57.48	42.52
7	18	2018	4	16	5,391	8.91	182	60,533	2,780	2,611	51.57	48.43
5	15	2018	3	17	5,389	8.90	183	60,533	2,857	2,532	53.02	46.98
7	6	2018	6	15	5,389	8.90	184	60,533	2,656	2,733	49.29	50.71
7	27	2018	6	17	5,387	8.90	185	60,533	2,940	2,447	54.58	45.42
7	30	2018	2	18	5,384	8.89	186	60,533	2,761	2,623	51.28	48.72
7	23	2018	2	16	5,383	8.89	187	60,533	2,901	2,482	53.89	46.11
8	4	2018	7	15	5,383	8.89	188	60,533	2,807	2,576	52.15	47.85
8	11	2018	7	13	5,383	8.89	189	60,533	2,841	2,542	52.78	47.22
11	19	2018	2	17	5,383	8.89	190	60,533	2,974	2,409	55.25	44.75
5	2	2018	4	17	5,382	8.89	191	60,533	2,895	2,487	53.79	46.21
3	28	2018	4	17	5,381	8.89	192	60,533	2,956	2,425	54.93	45.07
8	7	2018	3	18	5,381	8.89	193	60,533	2,902	2,479	53.93	46.07
8	6	2018	2	18	5,380	8.89	194	60,533	2,937	2,443	54.59	45.41
12	7	2018	6	16	5,379	8.89	195	60,533	2,882	2,497	53.58	46.42
4	25	2018	4	17	5,377	8.88	196	60,533	2,921	2,456	54.32	45.68
5	22	2018	3	17	5,376	8.88	197	60,533	2,919	2,457	54.30	45.70
9	12	2018	4	17	5,375	8.88	198	60,533	2,950	2,425	54.88	45.12
7	28	2018	7	14	5,370	8.87	199	60,533	2,950	2,420	54.93	45.07
5	18	2018	6	18	5,369	8.87	200	60,533	2,831	2,538	52.73	47.27

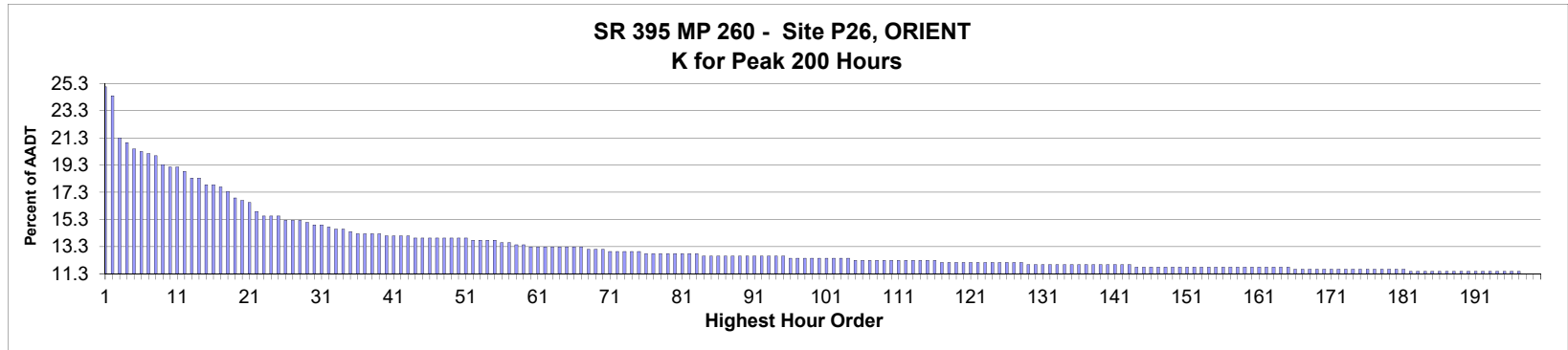

AADT= 611 K 30 FACTOR= 14.89 K 100 FACTOR= 12.44 K 200 FACTOR= 11.29 D 30 FACTOR= 53.85

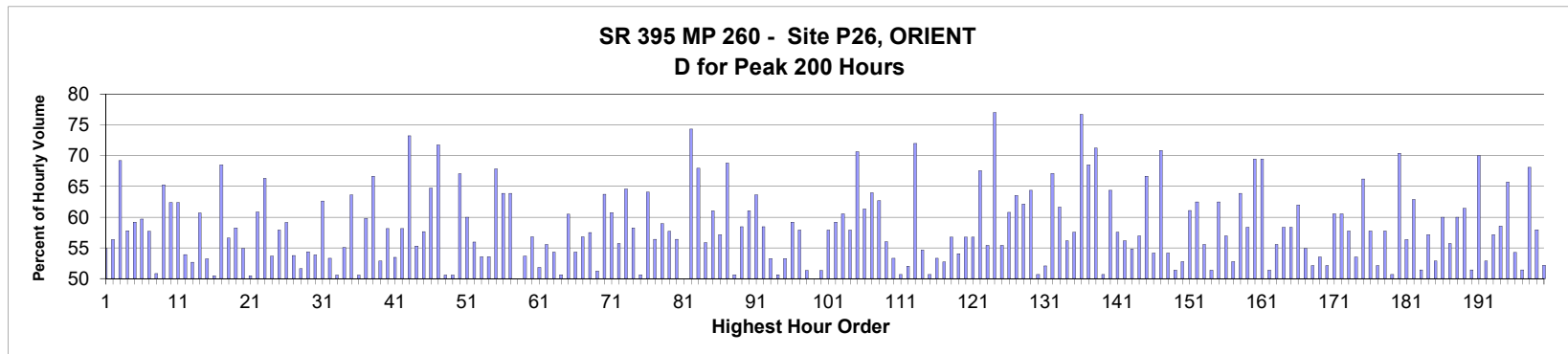

MO	DY	YR	DAY OF WK	HR	HR VOL	PERCENT OF AADT	HOUR NUMBER	AADT	NORTH VOLUME	SOUTH VOLUME	PERCENT NORTH IS OF TOTAL VOLUME	PERCENT SOUTH IS OF TOTAL VOLUME
7	21	2018	7	16	153	25.04	1	611	69	84	45.10	54.90
7	21	2018	7	17	149	24.39	2	611	65	84	43.62	56.38
7	21	2018	7	13	130	21.28	3	611	90	40	69.23	30.77
7	21	2018	7	12	128	20.95	4	611	74	54	57.81	42.19
7	28	2018	7	17	125	20.46	5	611	51	74	40.80	59.20
7	28	2018	7	12	124	20.29	6	611	74	50	59.68	40.32
7	22	2018	1	14	123	20.13	7	611	71	52	57.72	42.28
7	22	2018	1	17	122	19.97	8	611	62	60	50.82	49.18
7	28	2018	7	13	118	19.31	9	611	77	41	65.25	34.75
7	28	2018	7	18	117	19.15	10	611	44	73	37.61	62.39
8	4	2018	7	16	117	19.15	11	611	44	73	37.61	62.39
7	22	2018	1	13	115	18.82	12	611	62	53	53.91	46.09
7	14	2018	7	15	112	18.33	13	611	59	53	52.68	47.32
8	4	2018	7	13	112	18.33	14	611	68	44	60.71	39.29
7	14	2018	7	17	109	17.84	15	611	58	51	53.21	46.79

MO	DY	YR	DAY OF WK	HR	HR VOL	PERCENT OF AADT	HOUR NUMBER	AADT	NORTH VOLUME	SOUTH VOLUME	PERCENT NORTH IS OF TOTAL VOLUME	PERCENT SOUTH IS OF TOTAL VOLUME
7	21	2018	7	15	109	17.84	16	611	54	55	49.54	50.46
7	22	2018	1	18	108	17.68	17	611	34	74	31.48	68.52
8	4	2018	7	12	106	17.35	18	611	60	46	56.60	43.40
8	4	2018	7	15	103	16.86	19	611	60	43	58.25	41.75
7	21	2018	7	19	102	16.69	20	611	46	56	45.10	54.90
7	22	2018	1	16	101	16.53	21	611	51	50	50.50	49.50
7	21	2018	7	14	97	15.88	22	611	59	38	60.82	39.18
7	14	2018	7	14	95	15.55	23	611	63	32	66.32	33.68
7	21	2018	7	18	95	15.55	24	611	44	51	46.32	53.68
7	29	2018	1	18	95	15.55	25	611	40	55	42.11	57.89
7	15	2018	1	14	93	15.22	26	611	55	38	59.14	40.86
7	28	2018	7	15	93	15.22	27	611	50	43	53.76	46.24
9	1	2018	7	12	93	15.22	28	611	45	48	48.39	51.61
7	28	2018	7	16	92	15.06	29	611	42	50	45.65	54.35
7	5	2018	5	14	91	14.89	30	611	42	49	46.15	53.85
7	29	2018	1	16	91	14.89	31	611	57	34	62.64	37.36
9	4	2018	3	16	90	14.73	32	611	42	48	46.67	53.33
7	15	2018	1	16	89	14.57	33	611	45	44	50.56	49.44
8	11	2018	7	17	89	14.57	34	611	40	49	44.94	55.06
7	29	2018	1	17	88	14.40	35	611	56	32	63.64	36.36
7	15	2018	1	13	87	14.24	36	611	44	43	50.57	49.43
8	4	2018	7	11	87	14.24	37	611	35	52	40.23	59.77
8	5	2018	1	11	87	14.24	38	611	29	58	33.33	66.67
8	10	2018	6	15	87	14.24	39	611	46	41	52.87	47.13
5	5	2018	7	15	86	14.08	40	611	36	50	41.86	58.14
8	5	2018	1	15	86	14.08	41	611	46	40	53.49	46.51
8	6	2018	2	12	86	14.08	42	611	36	50	41.86	58.14
8	18	2018	7	14	86	14.08	43	611	63	23	73.26	26.74
7	15	2018	1	17	85	13.91	44	611	47	38	55.29	44.71
7	20	2018	6	14	85	13.91	45	611	49	36	57.65	42.35
7	20	2018	6	16	85	13.91	46	611	55	30	64.71	35.29
7	22	2018	1	11	85	13.91	47	611	24	61	28.24	71.76
7	24	2018	3	16	85	13.91	48	611	43	42	50.59	49.41
7	29	2018	1	14	85	13.91	49	611	43	42	50.59	49.41
8	3	2018	6	12	85	13.91	50	611	28	57	32.94	67.06
8	4	2018	7	17	85	13.91	51	611	34	51	40.00	60.00
7	5	2018	5	15	84	13.75	52	611	47	37	55.95	44.05
7	14	2018	7	13	84	13.75	53	611	39	45	46.43	53.57
7	17	2018	3	17	84	13.75	54	611	39	45	46.43	53.57
7	28	2018	7	14	84	13.75	55	611	57	27	67.86	32.14
7	5	2018	5	17	83	13.58	56	611	53	30	63.86	36.14
7	20	2018	6	17	83	13.58	57	611	53	30	63.86	36.14
7	22	2018	1	12	82	13.42	58	611	41	41	50.00	50.00
8	7	2018	3	14	82	13.42	59	611	38	44	46.34	53.66
7	27	2018	6	16	81	13.26	60	611	46	35	56.79	43.21
8	3	2018	6	14	81	13.26	61	611	39	42	48.15	51.85
8	5	2018	1	14	81	13.26	62	611	45	36	55.56	44.44
8	5	2018	1	17	81	13.26	63	611	44	37	54.32	45.68
8	9	2018	5	15	81	13.26	64	611	41	40	50.62	49.38
8	11	2018	7	13	81	13.26	65	611	49	32	60.49	39.51

MO	DY	YR	DAY OF WK	HR	HR VOL	PERCENT OF AADT	HOUR NUMBER	AADT	NORTH VOLUME	SOUTH VOLUME	PERCENT NORTH IS OF TOTAL VOLUME	PERCENT SOUTH IS OF TOTAL VOLUME
8	28	2018	3	14	81	13.26	66	611	44	37	54.32	45.68
8	31	2018	6	16	81	13.26	67	611	46	35	56.79	43.21
6	27	2018	4	13	80	13.09	68	611	34	46	42.50	57.50
8	12	2018	1	13	80	13.09	69	611	39	41	48.75	51.25
8	18	2018	7	13	80	13.09	70	611	51	29	63.75	36.25
7	19	2018	5	11	79	12.93	71	611	31	48	39.24	60.76
7	26	2018	5	13	79	12.93	72	611	44	35	55.70	44.30
8	11	2018	7	14	79	12.93	73	611	51	28	64.56	35.44
8	20	2018	2	16	79	12.93	74	611	46	33	58.23	41.77
9	4	2018	3	15	79	12.93	75	611	40	39	50.63	49.37
7	6	2018	6	10	78	12.77	76	611	28	50	35.90	64.10
7	17	2018	3	14	78	12.77	77	611	44	34	56.41	43.59
7	19	2018	5	17	78	12.77	78	611	46	32	58.97	41.03
8	4	2018	7	14	78	12.77	79	611	45	33	57.69	42.31
8	11	2018	7	12	78	12.77	80	611	44	34	56.41	43.59
8	27	2018	2	11	78	12.77	81	611	39	39	50.00	50.00
9	3	2018	2	11	78	12.77	82	611	20	58	25.64	74.36
10	17	2018	4	9	78	12.77	83	611	25	53	32.05	67.95
5	26	2018	7	12	77	12.60	84	611	34	43	44.16	55.84
6	1	2018	6	16	77	12.60	85	611	47	30	61.04	38.96
7	7	2018	7	12	77	12.60	86	611	33	44	42.86	57.14
7	10	2018	3	16	77	12.60	87	611	53	24	68.83	31.17
7	19	2018	5	15	77	12.60	88	611	38	39	49.35	50.65
7	20	2018	6	15	77	12.60	89	611	32	45	41.56	58.44
7	29	2018	1	13	77	12.60	90	611	30	47	38.96	61.04
7	31	2018	3	15	77	12.60	91	611	49	28	63.64	36.36
8	9	2018	5	17	77	12.60	92	611	45	32	58.44	41.56
9	1	2018	7	13	77	12.60	93	611	41	36	53.25	46.75
9	4	2018	3	14	77	12.60	94	611	38	39	49.35	50.65
10	17	2018	4	15	77	12.60	95	611	41	36	53.25	46.75
7	15	2018	1	15	76	12.44	96	611	45	31	59.21	40.79
7	16	2018	2	12	76	12.44	97	611	44	32	57.89	42.11
7	26	2018	5	15	76	12.44	98	611	39	37	51.32	48.68
7	29	2018	1	12	76	12.44	99	611	38	38	50.00	50.00
8	1	2018	4	12	76	12.44	100	611	39	37	51.32	48.68
8	6	2018	2	13	76	12.44	101	611	44	32	57.89	42.11
8	7	2018	3	17	76	12.44	102	611	45	31	59.21	40.79
8	9	2018	5	13	76	12.44	103	611	46	30	60.53	39.47
8	28	2018	3	17	76	12.44	104	611	44	32	57.89	42.11
5	25	2018	6	19	75	12.27	105	611	53	22	70.67	29.33
6	22	2018	6	16	75	12.27	106	611	46	29	61.33	38.67
6	29	2018	6	16	75	12.27	107	611	48	27	64.00	36.00
7	10	2018	3	12	75	12.27	108	611	28	47	37.33	62.67
7	20	2018	6	12	75	12.27	109	611	42	33	56.00	44.00
7	26	2018	5	14	75	12.27	110	611	40	35	53.33	46.67
8	2	2018	5	14	75	12.27	111	611	38	37	50.67	49.33
8	5	2018	1	13	75	12.27	112	611	39	36	52.00	48.00
8	31	2018	6	20	75	12.27	113	611	54	21	72.00	28.00
9	3	2018	2	14	75	12.27	114	611	34	41	45.33	54.67
10	4	2018	5	13	75	12.27	115	611	38	37	50.67	49.33

MO	DY	YR	DAY OF WK	HR	HR VOL	PERCENT OF AADT	HOUR NUMBER	AADT	NORTH VOLUME	SOUTH VOLUME	PERCENT IS OF TOTAL VOLUME NORTH	PERCENT IS OF TOTAL VOLUME SOUTH
10	19	2018	6	16	75	12.27	116	611	35	40	46.67	53.33
6	14	2018	5	14	74	12.11	117	611	39	35	52.70	47.30
7	12	2018	5	17	74	12.11	118	611	42	32	56.76	43.24
7	13	2018	6	17	74	12.11	119	611	40	34	54.05	45.95
7	22	2018	1	15	74	12.11	120	611	32	42	43.24	56.76
7	30	2018	2	13	74	12.11	121	611	32	42	43.24	56.76
8	8	2018	4	16	74	12.11	122	611	50	24	67.57	32.43
8	15	2018	4	15	74	12.11	123	611	41	33	55.41	44.59
9	4	2018	3	11	74	12.11	124	611	17	57	22.97	77.03
9	5	2018	4	15	74	12.11	125	611	41	33	55.41	44.59
9	6	2018	5	17	74	12.11	126	611	45	29	60.81	39.19
10	11	2018	5	9	74	12.11	127	611	27	47	36.49	63.51
10	16	2018	3	16	74	12.11	128	611	46	28	62.16	37.84
5	5	2018	7	12	73	11.95	129	611	47	26	64.38	35.62
6	16	2018	7	14	73	11.95	130	611	36	37	49.32	50.68
7	3	2018	3	15	73	11.95	131	611	38	35	52.05	47.95
7	5	2018	5	11	73	11.95	132	611	24	49	32.88	67.12
7	10	2018	3	14	73	11.95	133	611	28	45	38.36	61.64
7	24	2018	3	17	73	11.95	134	611	32	41	43.84	56.16
7	27	2018	6	17	73	11.95	135	611	42	31	57.53	42.47
7	31	2018	3	9	73	11.95	136	611	17	56	23.29	76.71
8	4	2018	7	10	73	11.95	137	611	23	50	31.51	68.49
8	15	2018	4	10	73	11.95	138	611	21	52	28.77	71.23
8	16	2018	5	12	73	11.95	139	611	37	36	50.68	49.32
8	17	2018	6	16	73	11.95	140	611	47	26	64.38	35.62
8	28	2018	3	15	73	11.95	141	611	42	31	57.53	42.47
9	14	2018	6	13	73	11.95	142	611	32	41	43.84	56.16
10	15	2018	2	12	73	11.95	143	611	33	40	45.21	54.79
5	5	2018	7	13	72	11.78	144	611	41	31	56.94	43.06
5	25	2018	6	14	72	11.78	145	611	48	24	66.67	33.33
6	2	2018	7	11	72	11.78	146	611	33	39	45.83	54.17
6	8	2018	6	17	72	11.78	147	611	51	21	70.83	29.17
6	15	2018	6	12	72	11.78	148	611	39	33	54.17	45.83
6	20	2018	4	15	72	11.78	149	611	35	37	48.61	51.39
7	11	2018	4	14	72	11.78	150	611	38	34	52.78	47.22
7	19	2018	5	18	72	11.78	151	611	44	28	61.11	38.89
7	20	2018	6	10	72	11.78	152	611	27	45	37.50	62.50
7	24	2018	3	15	72	11.78	153	611	40	32	55.56	44.44
7	25	2018	4	16	72	11.78	154	611	35	37	48.61	51.39
7	31	2018	3	16	72	11.78	155	611	45	27	62.50	37.50
8	3	2018	6	15	72	11.78	156	611	41	31	56.94	43.06
8	4	2018	7	18	72	11.78	157	611	34	38	47.22	52.78
8	9	2018	5	16	72	11.78	158	611	46	26	63.89	36.11
8	29	2018	4	11	72	11.78	159	611	30	42	41.67	58.33
8	29	2018	4	12	72	11.78	160	611	22	50	30.56	69.44
8	29	2018	4	16	72	11.78	161	611	50	22	69.44	30.56
9	1	2018	7	15	72	11.78	162	611	37	35	51.39	48.61
9	15	2018	7	12	72	11.78	163	611	32	40	44.44	55.56
10	11	2018	5	16	72	11.78	164	611	42	30	58.33	41.67
10	19	2018	6	13	72	11.78	165	611	30	42	41.67	58.33

MO	DY	YR	DAY OF WK	HR	HR VOL	PERCENT OF AADT	HOUR NUMBER	AADT	NORTH VOLUME	SOUTH VOLUME	PERCENT IS OF TOTAL VOLUME NORTH	PERCENT IS OF TOTAL VOLUME SOUTH
5	25	2018	6	16	71	11.62	166	611	44	27	61.97	38.03
5	29	2018	3	14	71	11.62	167	611	39	32	54.93	45.07
7	16	2018	2	14	71	11.62	168	611	37	34	52.11	47.89
7	17	2018	3	15	71	11.62	169	611	33	38	46.48	53.52
7	24	2018	3	14	71	11.62	170	611	37	34	52.11	47.89
7	27	2018	6	15	71	11.62	171	611	43	28	60.56	39.44
8	2	2018	5	15	71	11.62	172	611	43	28	60.56	39.44
8	2	2018	5	16	71	11.62	173	611	41	30	57.75	42.25
8	5	2018	1	12	71	11.62	174	611	38	33	53.52	46.48
8	6	2018	2	18	71	11.62	175	611	47	24	66.20	33.80
8	7	2018	3	11	71	11.62	176	611	30	41	42.25	57.75
8	10	2018	6	13	71	11.62	177	611	34	37	47.89	52.11
8	28	2018	3	13	71	11.62	178	611	41	30	57.75	42.25
9	3	2018	2	15	71	11.62	179	611	36	35	50.70	49.30
10	12	2018	6	9	71	11.62	180	611	21	50	29.58	70.42
10	15	2018	2	15	71	11.62	181	611	40	31	56.34	43.66
7	13	2018	6	16	70	11.46	182	611	44	26	62.86	37.14
7	14	2018	7	12	70	11.46	183	611	34	36	48.57	51.43
7	14	2018	7	16	70	11.46	184	611	30	40	42.86	57.14
7	21	2018	7	11	70	11.46	185	611	33	37	47.14	52.86
7	25	2018	4	17	70	11.46	186	611	42	28	60.00	40.00
7	26	2018	5	17	70	11.46	187	611	31	39	44.29	55.71
7	29	2018	1	15	70	11.46	188	611	42	28	60.00	40.00
8	4	2018	7	19	70	11.46	189	611	43	27	61.43	38.57
8	5	2018	1	16	70	11.46	190	611	36	34	51.43	48.57
8	6	2018	2	15	70	11.46	191	611	49	21	70.00	30.00
8	9	2018	5	14	70	11.46	192	611	37	33	52.86	47.14
8	28	2018	3	16	70	11.46	193	611	30	40	42.86	57.14
8	29	2018	4	15	70	11.46	194	611	41	29	58.57	41.43
8	30	2018	5	9	70	11.46	195	611	24	46	34.29	65.71
9	7	2018	6	14	70	11.46	196	611	38	32	54.29	45.71
10	12	2018	6	15	70	11.46	197	611	36	34	51.43	48.57
5	28	2018	2	12	69	11.29	198	611	22	47	31.88	68.12
6	7	2018	5	16	69	11.29	199	611	40	29	57.97	42.03
6	26	2018	3	13	69	11.29	200	611	36	33	52.17	47.83

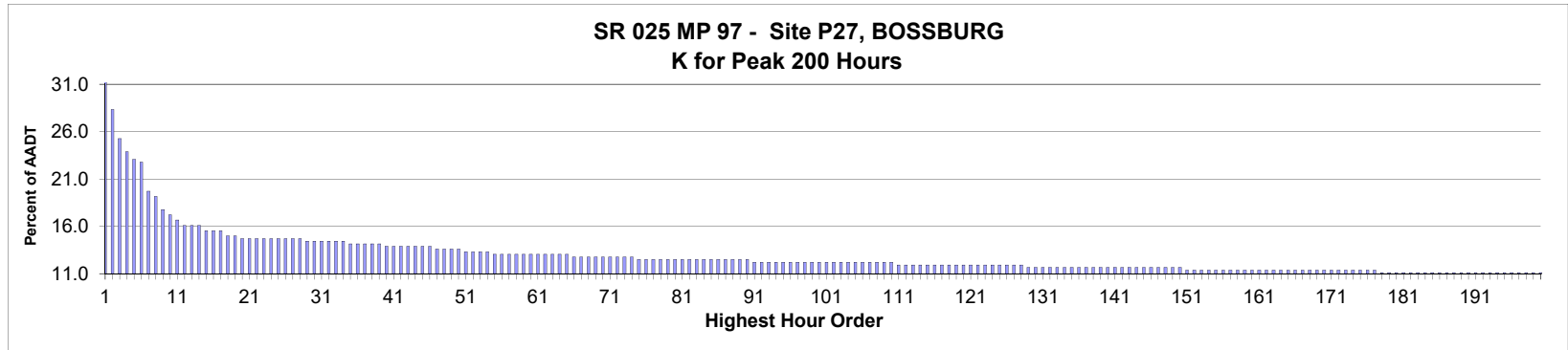

AADT= 360 K 30 FACTOR= 14.44 K 100 FACTOR= 12.22 K 200 FACTOR= 11.11 D 30 FACTOR= 51.92

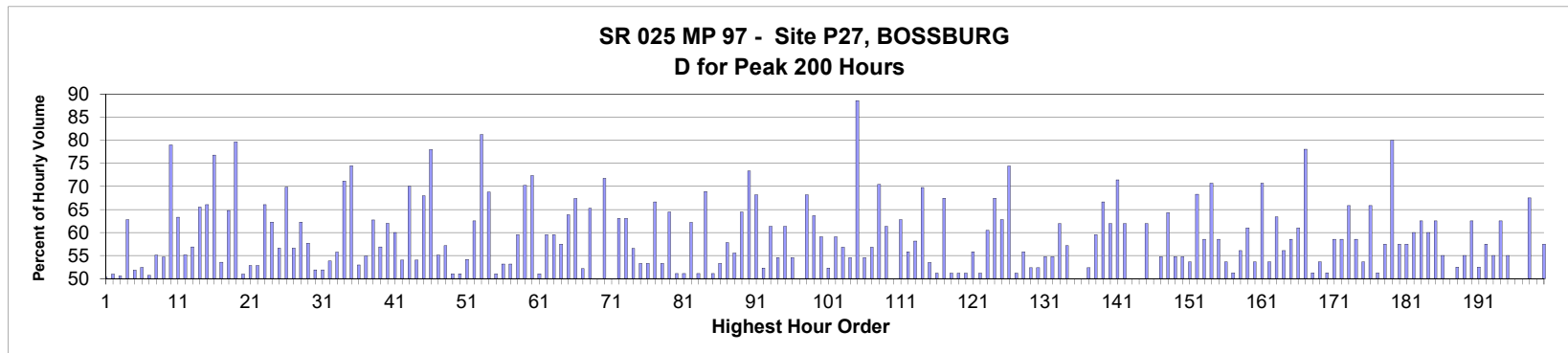

MO	DY	YR	DAY OF WK	HR	HR VOL	PERCENT OF AADT	HOUR NUMBER	AADT	NORTH VOLUME	SOUTH VOLUME	PERCENT NORTH IS OF TOTAL VOLUME	PERCENT SOUTH IS OF TOTAL VOLUME
6	25	2018	2	5	161	44.72	1	360	80	81	49.69	50.31
5	17	2018	5	14	102	28.33	2	360	52	50	50.98	49.02
1	24	2018	4	10	91	25.28	3	360	46	45	50.55	49.45
5	17	2018	5	15	86	23.89	4	360	32	54	37.21	62.79
6	22	2018	6	15	83	23.06	5	360	40	43	48.19	51.81
6	22	2018	6	16	82	22.78	6	360	39	43	47.56	52.44
8	6	2018	2	12	71	19.72	7	360	36	35	50.70	49.30
8	2	2018	5	15	69	19.17	8	360	38	31	55.07	44.93
8	2	2018	5	16	64	17.78	9	360	29	35	45.31	54.69
10	6	2018	7	11	62	17.22	10	360	13	49	20.97	79.03
10	6	2018	7	13	60	16.67	11	360	22	38	36.67	63.33
8	3	2018	6	14	58	16.11	12	360	26	32	44.83	55.17
8	13	2018	2	16	58	16.11	13	360	25	33	43.10	56.90
12	27	2018	5	14	58	16.11	14	360	20	38	34.48	65.52
1	24	2018	4	5	56	15.56	15	360	19	37	33.93	66.07

MO	DY	YR	DAY OF WK	HR	HR VOL	PERCENT OF AADT	HOUR NUMBER	AADT	NORTH VOLUME	SOUTH VOLUME	PERCENT NORTH IS OF TOTAL VOLUME	PERCENT SOUTH IS OF TOTAL VOLUME
10	6	2018	7	10	56	15.56	16	360	13	43	23.21	76.79
10	6	2018	7	14	56	15.56	17	360	30	26	53.57	46.43
7	31	2018	3	12	54	15.00	18	360	19	35	35.19	64.81
8	13	2018	2	14	54	15.00	19	360	11	43	20.37	79.63
2	21	2018	4	17	53	14.72	20	360	27	26	50.94	49.06
2	23	2018	6	16	53	14.72	21	360	28	25	52.83	47.17
6	21	2018	5	16	53	14.72	22	360	28	25	52.83	47.17
6	29	2018	6	13	53	14.72	23	360	35	18	66.04	33.96
7	4	2018	4	14	53	14.72	24	360	33	20	62.26	37.74
8	3	2018	6	16	53	14.72	25	360	30	23	56.60	43.40
8	13	2018	2	15	53	14.72	26	360	16	37	30.19	69.81
10	6	2018	7	16	53	14.72	27	360	30	23	56.60	43.40
10	6	2018	7	17	53	14.72	28	360	33	20	62.26	37.74
5	21	2018	2	12	52	14.44	29	360	30	22	57.69	42.31
7	23	2018	2	13	52	14.44	30	360	27	25	51.92	48.08
8	1	2018	4	14	52	14.44	31	360	25	27	48.08	51.92
8	2	2018	5	14	52	14.44	32	360	24	28	46.15	53.85
8	10	2018	6	17	52	14.44	33	360	23	29	44.23	55.77
9	6	2018	5	15	52	14.44	34	360	37	15	71.15	28.85
4	27	2018	6	18	51	14.17	35	360	13	38	25.49	74.51
5	23	2018	4	10	51	14.17	36	360	24	27	47.06	52.94
6	17	2018	1	14	51	14.17	37	360	23	28	45.10	54.90
6	29	2018	6	15	51	14.17	38	360	19	32	37.25	62.75
8	1	2018	4	11	51	14.17	39	360	29	22	56.86	43.14
1	4	2018	5	16	50	13.89	40	360	31	19	62.00	38.00
1	5	2018	6	15	50	13.89	41	360	20	30	40.00	60.00
6	21	2018	5	15	50	13.89	42	360	27	23	54.00	46.00
8	2	2018	5	10	50	13.89	43	360	15	35	30.00	70.00
8	2	2018	5	17	50	13.89	44	360	23	27	46.00	54.00
8	14	2018	3	15	50	13.89	45	360	16	34	32.00	68.00
8	28	2018	3	8	50	13.89	46	360	11	39	22.00	78.00
2	9	2018	6	16	49	13.61	47	360	22	27	44.90	55.10
5	21	2018	2	16	49	13.61	48	360	28	21	57.14	42.86
9	13	2018	5	16	49	13.61	49	360	25	24	51.02	48.98
10	6	2018	7	15	49	13.61	50	360	24	25	48.98	51.02
5	22	2018	3	15	48	13.33	51	360	22	26	45.83	54.17
7	31	2018	3	15	48	13.33	52	360	18	30	37.50	62.50
9	3	2018	2	10	48	13.33	53	360	39	9	81.25	18.75
9	3	2018	2	13	48	13.33	54	360	15	33	31.25	68.75
2	8	2018	5	14	47	13.06	55	360	23	24	48.94	51.06
2	22	2018	5	16	47	13.06	56	360	22	25	46.81	53.19
5	22	2018	3	14	47	13.06	57	360	22	25	46.81	53.19
6	20	2018	4	17	47	13.06	58	360	19	28	40.43	59.57
7	10	2018	3	12	47	13.06	59	360	14	33	29.79	70.21
7	21	2018	7	17	47	13.06	60	360	13	34	27.66	72.34
7	31	2018	3	11	47	13.06	61	360	24	23	51.06	48.94
8	1	2018	4	17	47	13.06	62	360	19	28	40.43	59.57
8	3	2018	6	12	47	13.06	63	360	19	28	40.43	59.57
8	9	2018	5	13	47	13.06	64	360	20	27	42.55	57.45
9	8	2018	7	16	47	13.06	65	360	17	30	36.17	63.83

MO	DY	YR	DAY OF WK	HR	HR VOL	PERCENT OF AADT	HOUR NUMBER	AADT	NORTH VOLUME	SOUTH VOLUME	PERCENT NORTH IS OF TOTAL VOLUME	PERCENT SOUTH IS OF TOTAL VOLUME
2	19	2018	2	12	46	12.78	66	360	15	31	32.61	67.39
3	1	2018	5	16	46	12.78	67	360	24	22	52.17	47.83
6	8	2018	6	14	46	12.78	68	360	16	30	34.78	65.22
6	29	2018	6	10	46	12.78	69	360	23	23	50.00	50.00
7	27	2018	6	13	46	12.78	70	360	13	33	28.26	71.74
8	6	2018	2	13	46	12.78	71	360	23	23	50.00	50.00
8	13	2018	2	13	46	12.78	72	360	17	29	36.96	63.04
8	13	2018	2	17	46	12.78	73	360	17	29	36.96	63.04
12	29	2018	7	13	46	12.78	74	360	26	20	56.52	43.48
1	16	2018	3	17	45	12.50	75	360	21	24	46.67	53.33
2	23	2018	6	13	45	12.50	76	360	24	21	53.33	46.67
4	27	2018	6	14	45	12.50	77	360	30	15	66.67	33.33
5	21	2018	2	14	45	12.50	78	360	24	21	53.33	46.67
6	20	2018	4	15	45	12.50	79	360	16	29	35.56	64.44
6	29	2018	6	16	45	12.50	80	360	22	23	48.89	51.11
7	8	2018	1	11	45	12.50	81	360	22	23	48.89	51.11
7	10	2018	3	13	45	12.50	82	360	17	28	37.78	62.22
7	27	2018	6	11	45	12.50	83	360	23	22	51.11	48.89
7	29	2018	1	12	45	12.50	84	360	14	31	31.11	68.89
8	1	2018	4	15	45	12.50	85	360	23	22	51.11	48.89
8	1	2018	4	16	45	12.50	86	360	21	24	46.67	53.33
8	3	2018	6	11	45	12.50	87	360	26	19	57.78	42.22
8	12	2018	1	14	45	12.50	88	360	20	25	44.44	55.56
8	12	2018	1	17	45	12.50	89	360	16	29	35.56	64.44
8	27	2018	2	11	45	12.50	90	360	12	33	26.67	73.33
2	5	2018	2	10	44	12.22	91	360	14	30	31.82	68.18
2	28	2018	4	16	44	12.22	92	360	23	21	52.27	47.73
3	20	2018	3	16	44	12.22	93	360	17	27	38.64	61.36
5	17	2018	5	9	44	12.22	94	360	20	24	45.45	54.55
6	6	2018	4	15	44	12.22	95	360	17	27	38.64	61.36
6	13	2018	4	16	44	12.22	96	360	20	24	45.45	54.55
6	17	2018	1	11	44	12.22	97	360	22	22	50.00	50.00
6	19	2018	3	11	44	12.22	98	360	14	30	31.82	68.18
6	27	2018	4	14	44	12.22	99	360	28	16	63.64	36.36
6	29	2018	6	11	44	12.22	100	360	18	26	40.91	59.09
7	6	2018	6	15	44	12.22	101	360	23	21	52.27	47.73
7	12	2018	5	17	44	12.22	102	360	26	18	59.09	40.91
7	26	2018	5	15	44	12.22	103	360	19	25	43.18	56.82
7	27	2018	6	15	44	12.22	104	360	20	24	45.45	54.55
7	31	2018	3	13	44	12.22	105	360	5	39	11.36	88.64
8	6	2018	2	10	44	12.22	106	360	20	24	45.45	54.55
8	12	2018	1	16	44	12.22	107	360	19	25	43.18	56.82
8	13	2018	2	12	44	12.22	108	360	13	31	29.55	70.45
8	28	2018	3	14	44	12.22	109	360	17	27	38.64	61.36
9	2	2018	1	15	44	12.22	110	360	22	22	50.00	50.00
1	8	2018	2	13	43	11.94	111	360	16	27	37.21	62.79
1	16	2018	3	16	43	11.94	112	360	24	19	55.81	44.19
2	8	2018	5	16	43	11.94	113	360	18	25	41.86	58.14
2	19	2018	2	11	43	11.94	114	360	13	30	30.23	69.77
3	5	2018	2	16	43	11.94	115	360	23	20	53.49	46.51

MO	DY	YR	DAY OF WK	HR	HR VOL	PERCENT OF AADT	HOUR NUMBER	AADT	NORTH VOLUME	SOUTH VOLUME	PERCENT NORTH IS OF TOTAL VOLUME	PERCENT SOUTH IS OF TOTAL VOLUME
3	28	2018	4	16	43	11.94	116	360	21	22	48.84	51.16
4	30	2018	2	17	43	11.94	117	360	14	29	32.56	67.44
5	22	2018	3	10	43	11.94	118	360	22	21	51.16	48.84
6	20	2018	4	16	43	11.94	119	360	22	21	51.16	48.84
6	22	2018	6	13	43	11.94	120	360	21	22	48.84	51.16
6	25	2018	2	6	43	11.94	121	360	19	24	44.19	55.81
6	27	2018	4	15	43	11.94	122	360	22	21	51.16	48.84
6	29	2018	6	19	43	11.94	123	360	17	26	39.53	60.47
8	2	2018	5	11	43	11.94	124	360	29	14	67.44	32.56
8	9	2018	5	16	43	11.94	125	360	27	16	62.79	37.21
8	13	2018	2	20	43	11.94	126	360	11	32	25.58	74.42
8	27	2018	2	16	43	11.94	127	360	21	22	48.84	51.16
9	3	2018	2	15	43	11.94	128	360	19	24	44.19	55.81
1	3	2018	4	16	42	11.67	129	360	20	22	47.62	52.38
1	26	2018	6	16	42	11.67	130	360	20	22	47.62	52.38
2	20	2018	3	17	42	11.67	131	360	19	23	45.24	54.76
2	27	2018	3	10	42	11.67	132	360	19	23	45.24	54.76
3	1	2018	5	14	42	11.67	133	360	16	26	38.10	61.90
3	5	2018	2	17	42	11.67	134	360	18	24	42.86	57.14
3	26	2018	2	13	42	11.67	135	360	21	21	50.00	50.00
4	13	2018	6	13	42	11.67	136	360	21	21	50.00	50.00
5	5	2018	7	11	42	11.67	137	360	20	22	47.62	52.38
5	17	2018	5	16	42	11.67	138	360	17	25	40.48	59.52
5	23	2018	4	9	42	11.67	139	360	14	28	33.33	66.67
6	5	2018	3	16	42	11.67	140	360	16	26	38.10	61.90
6	14	2018	5	17	42	11.67	141	360	12	30	28.57	71.43
6	15	2018	6	13	42	11.67	142	360	16	26	38.10	61.90
6	15	2018	6	17	42	11.67	143	360	21	21	50.00	50.00
6	21	2018	5	17	42	11.67	144	360	21	21	50.00	50.00
6	30	2018	7	15	42	11.67	145	360	16	26	38.10	61.90
7	5	2018	5	12	42	11.67	146	360	21	21	50.00	50.00
7	19	2018	5	17	42	11.67	147	360	23	19	54.76	45.24
8	4	2018	7	17	42	11.67	148	360	27	15	64.29	35.71
8	10	2018	6	12	42	11.67	149	360	19	23	45.24	54.76
11	13	2018	3	16	42	11.67	150	360	19	23	45.24	54.76
1	2	2018	3	13	41	11.39	151	360	19	22	46.34	53.66
1	3	2018	4	12	41	11.39	152	360	13	28	31.71	68.29
1	8	2018	2	15	41	11.39	153	360	24	17	58.54	41.46
1	15	2018	2	12	41	11.39	154	360	12	29	29.27	70.73
2	12	2018	2	13	41	11.39	155	360	17	24	41.46	58.54
2	15	2018	5	16	41	11.39	156	360	22	19	53.66	46.34
2	19	2018	2	16	41	11.39	157	360	21	20	51.22	48.78
2	21	2018	4	13	41	11.39	158	360	18	23	43.90	56.10
3	5	2018	2	12	41	11.39	159	360	16	25	39.02	60.98
3	27	2018	3	14	41	11.39	160	360	22	19	53.66	46.34
3	30	2018	6	12	41	11.39	161	360	12	29	29.27	70.73
4	5	2018	5	13	41	11.39	162	360	19	22	46.34	53.66
5	9	2018	4	11	41	11.39	163	360	15	26	36.59	63.41
5	14	2018	2	12	41	11.39	164	360	18	23	43.90	56.10
5	24	2018	5	14	41	11.39	165	360	17	24	41.46	58.54

MO	DY	YR	DAY OF WK	HR	HR VOL	PERCENT OF AADT	HOUR NUMBER	AADT	NORTH VOLUME	SOUTH VOLUME	PERCENT NORTH IS OF TOTAL VOLUME	PERCENT SOUTH IS OF TOTAL VOLUME
5	30	2018	4	16	41	11.39	166	360	16	25	39.02	60.98
6	2	2018	7	10	41	11.39	167	360	9	32	21.95	78.05
7	3	2018	3	16	41	11.39	168	360	20	21	48.78	51.22
7	15	2018	1	13	41	11.39	169	360	22	19	53.66	46.34
7	16	2018	2	16	41	11.39	170	360	20	21	48.78	51.22
7	29	2018	1	11	41	11.39	171	360	17	24	41.46	58.54
8	1	2018	4	12	41	11.39	172	360	24	17	58.54	41.46
8	8	2018	4	14	41	11.39	173	360	14	27	34.15	65.85
8	9	2018	5	14	41	11.39	174	360	24	17	58.54	41.46
8	14	2018	3	19	41	11.39	175	360	19	22	46.34	53.66
9	3	2018	2	14	41	11.39	176	360	14	27	34.15	65.85
9	13	2018	5	15	41	11.39	177	360	20	21	48.78	51.22
1	8	2018	2	16	40	11.11	178	360	17	23	42.50	57.50
1	15	2018	2	13	40	11.11	179	360	8	32	20.00	80.00
1	19	2018	6	14	40	11.11	180	360	17	23	42.50	57.50
2	2	2018	6	17	40	11.11	181	360	23	17	57.50	42.50
2	21	2018	4	11	40	11.11	182	360	16	24	40.00	60.00
2	22	2018	5	13	40	11.11	183	360	15	25	37.50	62.50
2	22	2018	5	17	40	11.11	184	360	24	16	60.00	40.00
3	30	2018	6	11	40	11.11	185	360	15	25	37.50	62.50
4	20	2018	6	15	40	11.11	186	360	18	22	45.00	55.00
4	27	2018	6	16	40	11.11	187	360	20	20	50.00	50.00
5	4	2018	6	16	40	11.11	188	360	19	21	47.50	52.50
5	10	2018	5	16	40	11.11	189	360	22	18	55.00	45.00
5	17	2018	5	13	40	11.11	190	360	15	25	37.50	62.50
5	21	2018	2	13	40	11.11	191	360	21	19	52.50	47.50
6	1	2018	6	10	40	11.11	192	360	17	23	42.50	57.50
6	17	2018	1	13	40	11.11	193	360	18	22	45.00	55.00
6	18	2018	2	16	40	11.11	194	360	25	15	62.50	37.50
6	22	2018	6	12	40	11.11	195	360	18	22	45.00	55.00
6	29	2018	6	18	40	11.11	196	360	20	20	50.00	50.00
7	2	2018	2	13	40	11.11	197	360	20	20	50.00	50.00
7	6	2018	6	13	40	11.11	198	360	13	27	32.50	67.50
7	15	2018	1	16	40	11.11	199	360	20	20	50.00	50.00
7	17	2018	3	14	40	11.11	200	360	17	23	42.50	57.50

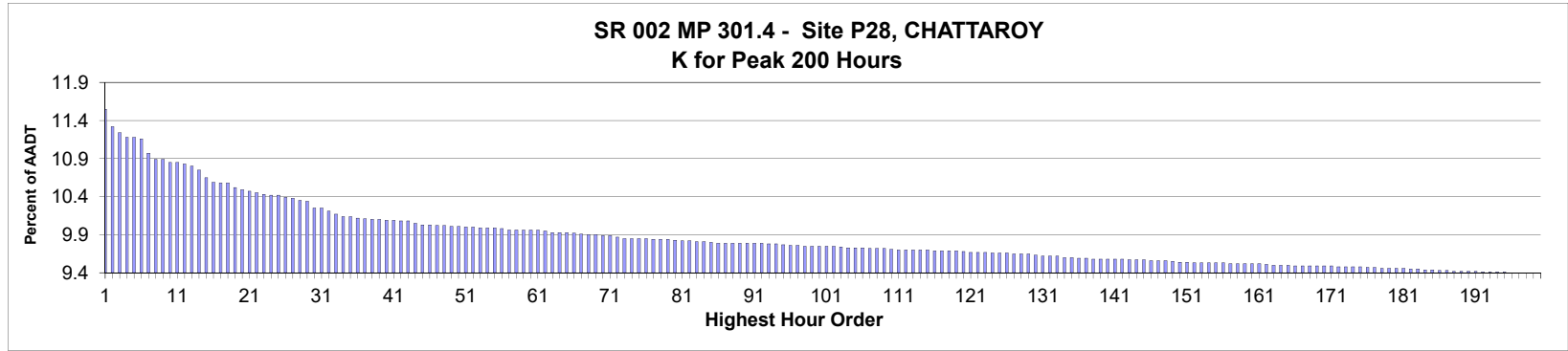

AADT= 18,321 K 30 FACTOR= 10.28 K 100 FACTOR= 9.78 K 200 FACTOR= 9.43 D 30 FACTOR= 67.94

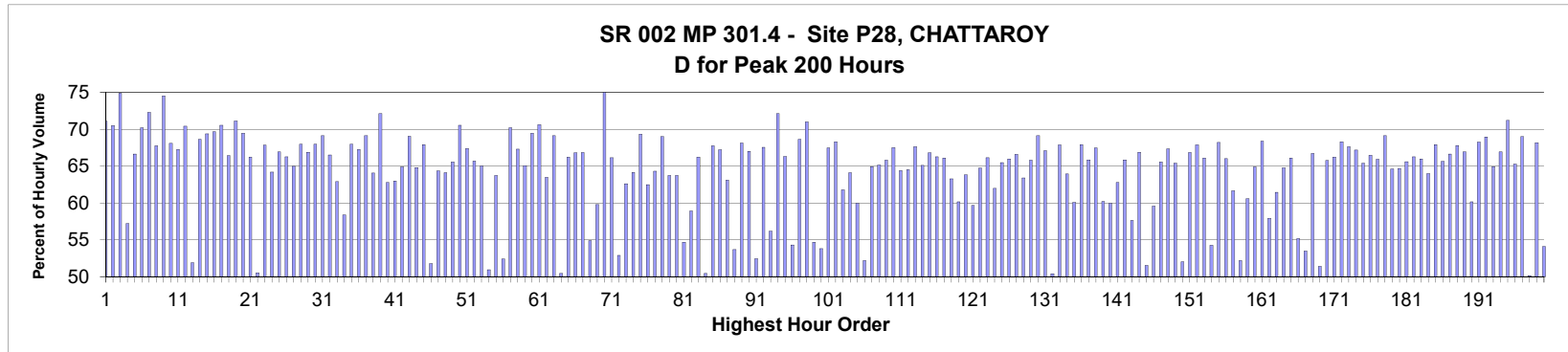

MO	DY	YR	DAY OF WK	HR	HR VOL	PERCENT OF AADT	HOUR NUMBER	AADT	EAST VOLUME	WEST VOLUME	PERCENT EAST IS OF TOTAL VOLUME	PERCENT WEST IS OF TOTAL VOLUME
8	3	2018	6	18	2,122	11.58	1	18,321	1,508	614	71.07	28.93
8	31	2018	6	17	2,080	11.35	2	18,321	1,466	614	70.48	29.52
8	31	2018	6	18	2,065	11.27	3	18,321	1,546	519	74.87	25.13
7	17	2018	3	18	2,054	11.21	4	18,321	1,175	879	57.21	42.79
7	20	2018	6	17	2,053	11.21	5	18,321	1,368	685	66.63	33.37
6	29	2018	6	17	2,051	11.19	6	18,321	1,440	611	70.21	29.79
5	25	2018	6	17	2,016	11.00	7	18,321	1,457	559	72.27	27.73
6	22	2018	6	17	2,001	10.92	8	18,321	1,356	645	67.77	32.23
7	3	2018	3	18	2,000	10.92	9	18,321	1,490	510	74.50	25.50
7	27	2018	6	17	1,994	10.88	10	18,321	1,358	636	68.10	31.90
8	3	2018	6	17	1,993	10.88	11	18,321	1,340	653	67.24	32.76
7	3	2018	3	17	1,990	10.86	12	18,321	1,401	589	70.40	29.60
7	28	2018	7	12	1,985	10.83	13	18,321	955	1,030	48.11	51.89
6	29	2018	6	18	1,975	10.78	14	18,321	1,355	620	68.61	31.39
7	13	2018	6	18	1,956	10.68	15	18,321	1,357	599	69.38	30.62

MO	DY	YR	DAY OF WK	HR	HR VOL	PERCENT OF AADT	HOUR NUMBER	AADT	EAST VOLUME	WEST VOLUME	PERCENT IS OF TOTAL VOLUME	PERCENT WEST IS OF TOTAL VOLUME
9	7	2018	6	18	1,946	10.62	16	18,321	1,356	590	69.68	30.32
7	20	2018	6	18	1,944	10.61	17	18,321	1,371	573	70.52	29.48
8	31	2018	6	16	1,943	10.61	18	18,321	1,291	652	66.44	33.56
7	27	2018	6	18	1,932	10.55	19	18,321	1,374	558	71.12	28.88
9	7	2018	6	17	1,928	10.52	20	18,321	1,339	589	69.45	30.55
10	12	2018	6	17	1,923	10.50	21	18,321	1,273	650	66.20	33.80
8	4	2018	7	12	1,920	10.48	22	18,321	970	950	50.52	49.48
8	24	2018	6	17	1,916	10.46	23	18,321	1,300	616	67.85	32.15
8	3	2018	6	16	1,915	10.45	24	18,321	1,229	686	64.18	35.82
9	14	2018	6	17	1,914	10.45	25	18,321	1,281	633	66.93	33.07
5	4	2018	6	17	1,909	10.42	26	18,321	1,265	644	66.27	33.73
7	19	2018	5	18	1,908	10.41	27	18,321	1,240	668	64.99	35.01
10	12	2018	6	18	1,901	10.38	28	18,321	1,292	609	67.96	32.04
7	13	2018	6	17	1,900	10.37	29	18,321	1,271	629	66.89	33.11
6	1	2018	6	17	1,884	10.28	30	18,321	1,280	604	67.94	32.06
6	22	2018	6	18	1,884	10.28	31	18,321	1,302	582	69.11	30.89
5	18	2018	6	17	1,876	10.24	32	18,321	1,248	628	66.52	33.48
7	19	2018	5	17	1,868	10.20	33	18,321	1,175	693	62.90	37.10
9	1	2018	7	12	1,863	10.17	34	18,321	1,087	776	58.35	41.65
10	5	2018	6	18	1,863	10.17	35	18,321	1,266	597	67.95	32.05
9	21	2018	6	17	1,860	10.15	36	18,321	1,251	609	67.26	32.74
9	14	2018	6	18	1,858	10.14	37	18,321	1,284	574	69.11	30.89
7	20	2018	6	16	1,856	10.13	38	18,321	1,189	667	64.06	35.94
9	21	2018	6	18	1,856	10.13	39	18,321	1,338	518	72.09	27.91
7	13	2018	6	16	1,855	10.12	40	18,321	1,164	691	62.75	37.25
10	5	2018	6	17	1,855	10.12	41	18,321	1,168	687	62.96	37.04
7	6	2018	6	18	1,853	10.11	42	18,321	1,202	651	64.87	35.13
9	28	2018	6	18	1,853	10.11	43	18,321	1,279	574	69.02	30.98
7	6	2018	6	17	1,847	10.08	44	18,321	1,197	650	64.81	35.19
5	24	2018	5	17	1,844	10.06	45	18,321	1,252	592	67.90	32.10
8	4	2018	7	13	1,844	10.06	46	18,321	955	889	51.79	48.21
9	28	2018	6	17	1,842	10.05	47	18,321	1,185	657	64.33	35.67
6	29	2018	6	16	1,841	10.05	48	18,321	1,180	661	64.10	35.90
6	28	2018	5	17	1,840	10.04	49	18,321	1,206	634	65.54	34.46
8	17	2018	6	17	1,840	10.04	50	18,321	1,298	542	70.54	29.46
6	20	2018	4	18	1,838	10.03	51	18,321	1,238	600	67.36	32.64
7	12	2018	5	18	1,838	10.03	52	18,321	1,207	631	65.67	34.33
6	15	2018	6	17	1,836	10.02	53	18,321	1,194	642	65.03	34.97
7	21	2018	7	12	1,835	10.02	54	18,321	935	900	50.95	49.05
8	16	2018	5	17	1,835	10.02	55	18,321	1,169	666	63.71	36.29
8	11	2018	7	12	1,834	10.01	56	18,321	873	961	47.60	52.40
5	11	2018	6	18	1,831	9.99	57	18,321	1,285	546	70.18	29.82
8	24	2018	6	18	1,831	9.99	58	18,321	1,232	599	67.29	32.71
10	26	2018	6	17	1,831	9.99	59	18,321	1,191	640	65.05	34.95
8	10	2018	6	17	1,830	9.99	60	18,321	1,271	559	69.45	30.55
8	10	2018	6	18	1,830	9.99	61	18,321	1,292	538	70.60	29.40
6	8	2018	6	17	1,829	9.98	62	18,321	1,161	668	63.48	36.52
6	26	2018	3	18	1,824	9.96	63	18,321	1,261	563	69.13	30.87
7	7	2018	7	12	1,824	9.96	64	18,321	904	920	49.56	50.44
9	6	2018	5	17	1,824	9.96	65	18,321	1,208	616	66.23	33.77

MO	DY	YR	DAY OF WK	HR	HR VOL	PERCENT OF AADT	HOUR NUMBER	AADT	EAST VOLUME	WEST VOLUME	PERCENT IS OF TOTAL VOLUME	PERCENT WEST IS OF TOTAL VOLUME
5	25	2018	6	16	1,823	9.95	66	18,321	1,218	605	66.81	33.19
7	25	2018	4	18	1,821	9.94	67	18,321	1,217	604	66.83	33.17
9	14	2018	6	16	1,820	9.93	68	18,321	999	821	54.89	45.11
10	12	2018	6	16	1,820	9.93	69	18,321	1,088	732	59.78	40.22
5	25	2018	6	18	1,817	9.92	70	18,321	1,363	454	75.01	24.99
6	27	2018	4	18	1,817	9.92	71	18,321	1,202	615	66.15	33.85
7	28	2018	7	13	1,814	9.90	72	18,321	959	855	52.87	47.13
7	18	2018	4	17	1,811	9.88	73	18,321	1,134	677	62.62	37.38
8	13	2018	2	17	1,811	9.88	74	18,321	1,162	649	64.16	35.84
6	1	2018	6	18	1,810	9.88	75	18,321	1,255	555	69.34	30.66
6	20	2018	4	17	1,810	9.88	76	18,321	1,131	679	62.49	37.51
6	7	2018	5	17	1,809	9.87	77	18,321	1,163	646	64.29	35.71
6	15	2018	6	18	1,809	9.87	78	18,321	1,248	561	68.99	31.01
4	27	2018	6	17	1,808	9.87	79	18,321	1,152	656	63.72	36.28
6	27	2018	4	17	1,806	9.86	80	18,321	1,151	655	63.73	36.27
7	28	2018	7	11	1,805	9.85	81	18,321	987	818	54.68	45.32
8	19	2018	1	14	1,805	9.85	82	18,321	742	1,063	41.11	58.89
7	18	2018	4	18	1,802	9.84	83	18,321	1,193	609	66.20	33.80
8	5	2018	1	14	1,802	9.84	84	18,321	909	893	50.44	49.56
10	11	2018	5	18	1,801	9.83	85	18,321	1,220	581	67.74	32.26
5	24	2018	5	18	1,800	9.82	86	18,321	1,210	590	67.22	32.78
6	22	2018	6	16	1,800	9.82	87	18,321	1,136	664	63.11	36.89
7	14	2018	7	12	1,800	9.82	88	18,321	966	834	53.67	46.33
8	30	2018	5	18	1,800	9.82	89	18,321	1,226	574	68.11	31.89
9	5	2018	4	18	1,800	9.82	90	18,321	1,206	594	67.00	33.00
8	5	2018	1	13	1,799	9.82	91	18,321	856	943	47.58	52.42
9	3	2018	2	14	1,799	9.82	92	18,321	584	1,215	32.46	67.54
7	8	2018	1	15	1,797	9.81	93	18,321	788	1,009	43.85	56.15
8	17	2018	6	18	1,797	9.81	94	18,321	1,296	501	72.12	27.88
4	20	2018	6	17	1,796	9.80	95	18,321	1,191	605	66.31	33.69
6	8	2018	6	16	1,794	9.79	96	18,321	974	820	54.29	45.71
8	2	2018	5	18	1,794	9.79	97	18,321	1,231	563	68.62	31.38
7	2	2018	2	18	1,792	9.78	98	18,321	1,272	520	70.98	29.02
7	22	2018	1	14	1,792	9.78	99	18,321	812	980	45.31	54.69
8	12	2018	1	14	1,792	9.78	100	18,321	828	964	46.21	53.79
8	1	2018	4	18	1,791	9.78	101	18,321	1,208	583	67.45	32.55
8	23	2018	5	17	1,791	9.78	102	18,321	1,223	568	68.29	31.71
8	24	2018	6	16	1,790	9.77	103	18,321	1,106	684	61.79	38.21
5	11	2018	6	17	1,789	9.76	104	18,321	1,147	642	64.11	35.89
7	6	2018	6	16	1,788	9.76	105	18,321	1,072	716	59.96	40.04
7	8	2018	1	14	1,788	9.76	106	18,321	855	933	47.82	52.18
7	3	2018	3	16	1,787	9.75	107	18,321	1,160	627	64.91	35.09
7	12	2018	5	17	1,787	9.75	108	18,321	1,164	623	65.14	34.86
7	27	2018	6	16	1,786	9.75	109	18,321	1,175	611	65.79	34.21
7	26	2018	5	18	1,784	9.74	110	18,321	1,204	580	67.49	32.51
5	25	2018	6	15	1,783	9.73	111	18,321	1,148	635	64.39	35.61
7	11	2018	4	17	1,783	9.73	112	18,321	1,150	633	64.50	35.50
7	23	2018	2	18	1,783	9.73	113	18,321	1,206	577	67.64	32.36
7	24	2018	3	17	1,783	9.73	114	18,321	1,161	622	65.11	34.89
8	22	2018	4	18	1,783	9.73	115	18,321	1,191	592	66.80	33.20

MO	DY	YR	DAY OF WK	HR	HR VOL	PERCENT OF AADT	HOUR NUMBER	AADT	EAST VOLUME	WEST VOLUME	PERCENT IS OF TOTAL VOLUME	PERCENT WEST IS OF TOTAL VOLUME
6	19	2018	3	18	1,781	9.72	116	18,321	1,180	601	66.25	33.75
7	10	2018	3	17	1,781	9.72	117	18,321	1,177	604	66.09	33.91
9	13	2018	5	17	1,780	9.72	118	18,321	1,126	654	63.26	36.74
9	21	2018	6	16	1,780	9.72	119	18,321	1,071	709	60.17	39.83
9	4	2018	3	17	1,779	9.71	120	18,321	1,135	644	63.80	36.20
9	7	2018	6	16	1,778	9.70	121	18,321	1,061	717	59.67	40.33
8	15	2018	4	17	1,777	9.70	122	18,321	1,150	627	64.72	35.28
11	16	2018	6	17	1,777	9.70	123	18,321	1,175	602	66.12	33.88
8	19	2018	1	13	1,776	9.69	124	18,321	675	1,101	38.01	61.99
4	26	2018	5	17	1,775	9.69	125	18,321	1,162	613	65.46	34.54
9	3	2018	2	15	1,775	9.69	126	18,321	604	1,171	34.03	65.97
9	6	2018	5	18	1,774	9.68	127	18,321	1,181	593	66.57	33.43
9	19	2018	4	17	1,773	9.68	128	18,321	1,124	649	63.40	36.60
10	11	2018	5	17	1,773	9.68	129	18,321	1,167	606	65.82	34.18
8	14	2018	3	18	1,769	9.66	130	18,321	1,223	546	69.14	30.86
7	26	2018	5	17	1,768	9.65	131	18,321	1,186	582	67.08	32.92
8	18	2018	7	12	1,768	9.65	132	18,321	877	891	49.60	50.40
8	23	2018	5	18	1,768	9.65	133	18,321	1,200	568	67.87	32.13
8	17	2018	6	16	1,764	9.63	134	18,321	1,128	636	63.95	36.05
10	5	2018	6	16	1,764	9.63	135	18,321	1,060	704	60.09	39.91
10	16	2018	3	17	1,763	9.62	136	18,321	1,197	566	67.90	32.10
8	22	2018	4	17	1,762	9.62	137	18,321	1,160	602	65.83	34.17
6	14	2018	5	18	1,761	9.61	138	18,321	1,188	573	67.46	32.54
9	28	2018	6	16	1,761	9.61	139	18,321	1,060	701	60.19	39.81
5	11	2018	6	16	1,760	9.61	140	18,321	1,055	705	59.94	40.06
8	31	2018	6	15	1,760	9.61	141	18,321	1,105	655	62.78	37.22
10	19	2018	6	17	1,760	9.61	142	18,321	1,159	601	65.85	34.15
6	1	2018	6	16	1,758	9.60	143	18,321	1,013	745	57.62	42.38
7	24	2018	3	18	1,758	9.60	144	18,321	1,176	582	66.89	33.11
8	11	2018	7	13	1,758	9.60	145	18,321	906	852	51.54	48.46
5	4	2018	6	16	1,757	9.59	146	18,321	1,047	710	59.59	40.41
6	6	2018	4	17	1,757	9.59	147	18,321	1,152	605	65.57	34.43
6	8	2018	6	18	1,757	9.59	148	18,321	1,183	574	67.33	32.67
8	30	2018	5	17	1,756	9.58	149	18,321	1,148	608	65.38	34.62
8	5	2018	1	16	1,754	9.57	150	18,321	842	912	48.00	52.00
8	7	2018	3	18	1,754	9.57	151	18,321	1,172	582	66.82	33.18
4	27	2018	6	18	1,752	9.56	152	18,321	1,189	563	67.87	32.13
5	18	2018	6	18	1,752	9.56	153	18,321	1,158	594	66.10	33.90
7	29	2018	1	13	1,752	9.56	154	18,321	801	951	45.72	54.28
9	26	2018	4	18	1,752	9.56	155	18,321	1,195	557	68.21	31.79
8	9	2018	5	18	1,751	9.56	156	18,321	1,156	595	66.02	33.98
6	15	2018	6	16	1,750	9.55	157	18,321	1,079	671	61.66	38.34
7	22	2018	1	15	1,750	9.55	158	18,321	837	913	47.83	52.17
5	18	2018	6	16	1,749	9.55	159	18,321	1,059	690	60.55	39.45
7	11	2018	4	18	1,749	9.55	160	18,321	1,135	614	64.89	35.11
8	13	2018	2	18	1,749	9.55	161	18,321	1,196	553	68.38	31.62
8	12	2018	1	16	1,747	9.54	162	18,321	735	1,012	42.07	57.93
7	27	2018	6	15	1,746	9.53	163	18,321	1,073	673	61.45	38.55
8	2	2018	5	17	1,746	9.53	164	18,321	1,131	615	64.78	35.22
10	4	2018	5	17	1,746	9.53	165	18,321	1,154	592	66.09	33.91

MO	DY	YR	DAY OF WK	HR	HR VOL	PERCENT OF AADT	HOUR NUMBER	AADT	EAST VOLUME	WEST VOLUME	PERCENT IS OF TOTAL VOLUME	PERCENT WEST IS OF TOTAL VOLUME
7	20	2018	6	14	1,745	9.52	166	18,321	963	782	55.19	44.81
8	12	2018	1	15	1,745	9.52	167	18,321	812	933	46.53	53.47
9	19	2018	4	18	1,745	9.52	168	18,321	1,164	581	66.70	33.30
7	15	2018	1	14	1,744	9.52	169	18,321	848	896	48.62	51.38
7	17	2018	3	17	1,744	9.52	170	18,321	1,147	597	65.77	34.23
10	17	2018	4	18	1,744	9.52	171	18,321	1,155	589	66.23	33.77
7	9	2018	2	18	1,743	9.51	172	18,321	1,190	553	68.27	31.73
7	10	2018	3	18	1,743	9.51	173	18,321	1,179	564	67.64	32.36
8	15	2018	4	18	1,743	9.51	174	18,321	1,171	572	67.18	32.82
5	31	2018	5	17	1,742	9.51	175	18,321	1,139	603	65.38	34.62
10	19	2018	6	18	1,741	9.50	176	18,321	1,157	584	66.46	33.54
9	12	2018	4	17	1,740	9.50	177	18,321	1,147	593	65.92	34.08
4	20	2018	6	18	1,739	9.49	178	18,321	1,202	537	69.12	30.88
10	4	2018	5	18	1,739	9.49	179	18,321	1,123	616	64.58	35.42
5	28	2018	2	14	1,738	9.49	180	18,321	614	1,124	35.33	64.67
5	29	2018	3	17	1,738	9.49	181	18,321	1,140	598	65.59	34.41
5	28	2018	2	15	1,736	9.48	182	18,321	586	1,150	33.76	66.24
9	18	2018	3	17	1,736	9.48	183	18,321	1,145	591	65.96	34.04
8	6	2018	2	17	1,735	9.47	184	18,321	1,110	625	63.98	36.02
8	6	2018	2	18	1,735	9.47	185	18,321	1,178	557	67.90	32.10
10	18	2018	5	17	1,734	9.46	186	18,321	1,138	596	65.63	34.37
8	21	2018	3	17	1,733	9.46	187	18,321	1,155	578	66.65	33.35
6	13	2018	4	18	1,732	9.45	188	18,321	1,174	558	67.78	32.22
9	27	2018	5	17	1,732	9.45	189	18,321	1,159	573	66.92	33.08
4	27	2018	6	16	1,731	9.45	190	18,321	1,041	690	60.14	39.86
5	4	2018	6	18	1,731	9.45	191	18,321	1,181	550	68.23	31.77
6	5	2018	3	18	1,730	9.44	192	18,321	1,193	537	68.96	31.04
8	29	2018	4	17	1,730	9.44	193	18,321	1,123	607	64.91	35.09
8	16	2018	5	18	1,729	9.44	194	18,321	1,157	572	66.92	33.08
10	30	2018	3	18	1,729	9.44	195	18,321	1,231	498	71.20	28.80
5	22	2018	3	17	1,728	9.43	196	18,321	1,128	600	65.28	34.72
5	30	2018	4	18	1,728	9.43	197	18,321	1,192	536	68.98	31.02
6	24	2018	1	14	1,728	9.43	198	18,321	867	861	50.17	49.83
9	27	2018	5	18	1,728	9.43	199	18,321	1,178	550	68.17	31.83
7	21	2018	7	14	1,727	9.43	200	18,321	934	793	54.08	45.92

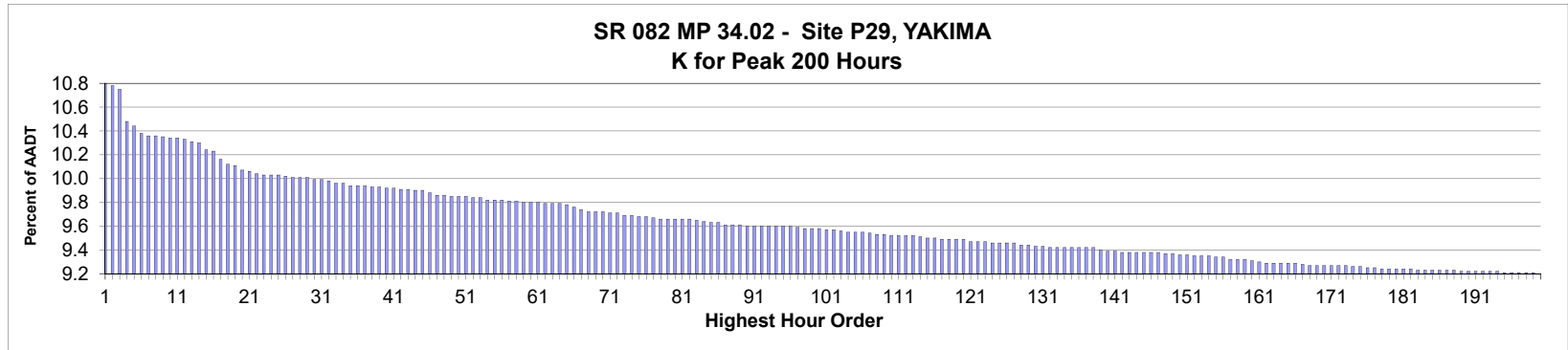

AADT= 53,471 K 30 FACTOR= 9.99 K 100 FACTOR= 9.58 K 200 FACTOR= 9.20 D 30 FACTOR= 52.21

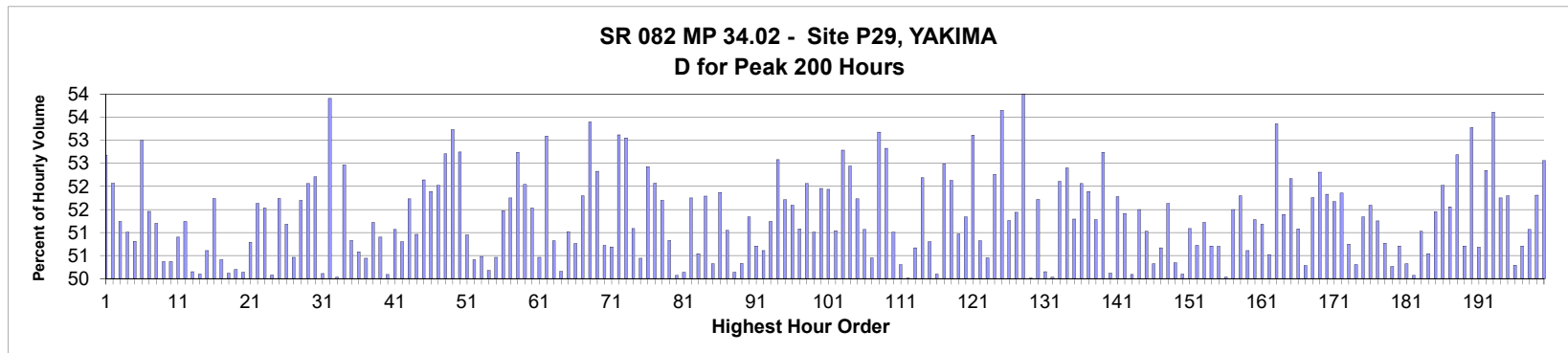

MO	DY	YR	DAY OF WK	HR	HR VOL	PERCENT OF AADT	HOUR NUMBER	AADT	EAST VOLUME	WEST VOLUME	PERCENT EAST IS OF TOTAL VOLUME	PERCENT WEST IS OF TOTAL VOLUME
8	31	2018	6	17	5,774	10.80	1	53,471	2,732	3,042	47.32	52.68
9	28	2018	6	17	5,765	10.78	2	53,471	3,002	2,763	52.07	47.93
6	1	2018	6	17	5,749	10.75	3	53,471	2,803	2,946	48.76	51.24
5	4	2018	6	17	5,605	10.48	4	53,471	2,746	2,859	48.99	51.01
5	11	2018	6	17	5,583	10.44	5	53,471	2,837	2,746	50.81	49.19
8	31	2018	6	16	5,549	10.38	6	53,471	2,608	2,941	47.00	53.00
6	22	2018	6	17	5,542	10.36	7	53,471	2,690	2,852	48.54	51.46
5	25	2018	6	16	5,539	10.36	8	53,471	2,703	2,836	48.80	51.20
9	14	2018	6	17	5,533	10.35	9	53,471	2,787	2,746	50.37	49.63
9	28	2018	6	16	5,529	10.34	10	53,471	2,785	2,744	50.37	49.63
10	12	2018	6	17	5,528	10.34	11	53,471	2,814	2,714	50.90	49.10
5	25	2018	6	17	5,525	10.33	12	53,471	2,694	2,831	48.76	51.24
7	20	2018	6	16	5,514	10.31	13	53,471	2,765	2,749	50.15	49.85
5	18	2018	6	17	5,509	10.30	14	53,471	2,749	2,760	49.90	50.10
4	20	2018	6	17	5,473	10.24	15	53,471	2,703	2,770	49.39	50.61

MO	DY	YR	DAY OF WK	HR	HR VOL	PERCENT OF AADT	HOUR NUMBER	AADT	EAST VOLUME	WEST VOLUME	PERCENT IS OF TOTAL VOLUME	PERCENT WEST IS OF TOTAL VOLUME
7	20	2018	6	17	5,470	10.23	16	53,471	2,830	2,640	51.74	48.26
6	15	2018	6	17	5,435	10.16	17	53,471	2,695	2,740	49.59	50.41
6	8	2018	6	17	5,411	10.12	18	53,471	2,699	2,712	49.88	50.12
10	5	2018	6	17	5,406	10.11	19	53,471	2,714	2,692	50.20	49.80
10	19	2018	6	17	5,385	10.07	20	53,471	2,685	2,700	49.86	50.14
7	20	2018	6	15	5,381	10.06	21	53,471	2,648	2,733	49.21	50.79
6	1	2018	6	18	5,371	10.04	22	53,471	2,773	2,598	51.63	48.37
6	15	2018	6	16	5,364	10.03	23	53,471	2,600	2,764	48.47	51.53
9	14	2018	6	16	5,363	10.03	24	53,471	2,686	2,677	50.08	49.92
9	21	2018	6	17	5,361	10.03	25	53,471	2,774	2,587	51.74	48.26
8	31	2018	6	18	5,360	10.02	26	53,471	2,617	2,743	48.82	51.18
10	5	2018	6	16	5,353	10.01	27	53,471	2,652	2,701	49.54	50.46
5	4	2018	6	16	5,352	10.01	28	53,471	2,585	2,767	48.30	51.70
8	24	2018	6	16	5,350	10.01	29	53,471	2,565	2,785	47.94	52.06
6	1	2018	6	16	5,342	9.99	30	53,471	2,553	2,789	47.79	52.21
4	27	2018	6	17	5,340	9.99	31	53,471	2,676	2,664	50.11	49.89
6	29	2018	6	16	5,339	9.98	32	53,471	2,461	2,878	46.09	53.91
6	21	2018	5	17	5,325	9.96	33	53,471	2,664	2,661	50.03	49.97
9	21	2018	6	16	5,325	9.96	34	53,471	2,531	2,794	47.53	52.47
7	27	2018	6	16	5,316	9.94	35	53,471	2,614	2,702	49.17	50.83
8	24	2018	6	17	5,314	9.94	36	53,471	2,626	2,688	49.42	50.58
9	14	2018	6	18	5,313	9.94	37	53,471	2,680	2,633	50.44	49.56
7	20	2018	6	18	5,312	9.93	38	53,471	2,721	2,591	51.22	48.78
9	7	2018	6	17	5,312	9.93	39	53,471	2,608	2,704	49.10	50.90
5	11	2018	6	18	5,304	9.92	40	53,471	2,647	2,657	49.91	50.09
11	9	2018	6	17	5,303	9.92	41	53,471	2,708	2,595	51.07	48.93
8	3	2018	6	16	5,301	9.91	42	53,471	2,608	2,693	49.20	50.80
10	12	2018	6	18	5,301	9.91	43	53,471	2,742	2,559	51.73	48.27
7	27	2018	6	17	5,296	9.90	44	53,471	2,699	2,597	50.96	49.04
5	25	2018	6	15	5,292	9.90	45	53,471	2,533	2,759	47.86	52.14
6	15	2018	6	18	5,282	9.88	46	53,471	2,741	2,541	51.89	48.11
5	18	2018	6	16	5,271	9.86	47	53,471	2,529	2,742	47.98	52.02
5	11	2018	6	16	5,270	9.86	48	53,471	2,492	2,778	47.29	52.71
5	24	2018	5	17	5,268	9.85	49	53,471	2,464	2,804	46.77	53.23
6	22	2018	6	16	5,268	9.85	50	53,471	2,489	2,779	47.25	52.75
9	7	2018	6	18	5,268	9.85	51	53,471	2,684	2,584	50.95	49.05
3	30	2018	6	17	5,263	9.84	52	53,471	2,653	2,610	50.41	49.59
10	4	2018	5	17	5,263	9.84	53	53,471	2,657	2,606	50.48	49.52
11	2	2018	6	17	5,253	9.82	54	53,471	2,617	2,636	49.82	50.18
9	21	2018	6	18	5,250	9.82	55	53,471	2,601	2,649	49.54	50.46
10	19	2018	6	18	5,250	9.82	56	53,471	2,702	2,548	51.47	48.53
6	8	2018	6	16	5,246	9.81	57	53,471	2,531	2,715	48.25	51.75
6	29	2018	6	17	5,245	9.81	58	53,471	2,479	2,766	47.26	52.74
7	19	2018	5	18	5,242	9.80	59	53,471	2,728	2,514	52.04	47.96
5	4	2018	6	18	5,240	9.80	60	53,471	2,700	2,540	51.53	48.47
10	1	2018	2	17	5,240	9.80	61	53,471	2,596	2,644	49.54	50.46
6	29	2018	6	15	5,236	9.79	62	53,471	2,456	2,780	46.91	53.09
9	28	2018	6	18	5,236	9.79	63	53,471	2,661	2,575	50.82	49.18
10	26	2018	6	17	5,233	9.79	64	53,471	2,608	2,625	49.84	50.16
10	12	2018	6	16	5,231	9.78	65	53,471	2,562	2,669	48.98	51.02

MO	DY	YR	DAY OF WK	HR	HR VOL	PERCENT OF AADT	HOUR NUMBER	AADT	EAST VOLUME	WEST VOLUME	PERCENT IS OF TOTAL VOLUME	PERCENT WEST IS OF TOTAL VOLUME
11	21	2018	4	16	5,221	9.76	66	53,471	2,650	2,571	50.76	49.24
6	29	2018	6	18	5,207	9.74	67	53,471	2,697	2,510	51.80	48.20
9	7	2018	6	16	5,200	9.72	68	53,471	2,423	2,777	46.60	53.40
6	28	2018	5	17	5,196	9.72	69	53,471	2,477	2,719	47.67	52.33
11	16	2018	6	17	5,195	9.72	70	53,471	2,635	2,560	50.72	49.28
10	5	2018	6	18	5,194	9.71	71	53,471	2,633	2,561	50.69	49.31
11	21	2018	4	17	5,194	9.71	72	53,471	2,759	2,435	53.12	46.88
5	17	2018	5	17	5,184	9.69	73	53,471	2,434	2,750	46.95	53.05
8	3	2018	6	18	5,183	9.69	74	53,471	2,648	2,535	51.09	48.91
8	30	2018	5	17	5,178	9.68	75	53,471	2,566	2,612	49.56	50.44
5	24	2018	5	18	5,176	9.68	76	53,471	2,462	2,714	47.57	52.43
6	14	2018	5	17	5,168	9.67	77	53,471	2,477	2,691	47.93	52.07
5	3	2018	5	17	5,166	9.66	78	53,471	2,495	2,671	48.30	51.70
7	6	2018	6	17	5,166	9.66	79	53,471	2,540	2,626	49.17	50.83
8	10	2018	6	17	5,165	9.66	80	53,471	2,579	2,586	49.93	50.07
7	19	2018	5	17	5,164	9.66	81	53,471	2,589	2,575	50.14	49.86
6	22	2018	6	18	5,163	9.66	82	53,471	2,672	2,491	51.75	48.25
6	28	2018	5	18	5,158	9.65	83	53,471	2,607	2,551	50.54	49.46
3	9	2018	6	17	5,152	9.64	84	53,471	2,484	2,668	48.21	51.79
4	27	2018	6	16	5,151	9.63	85	53,471	2,559	2,592	49.68	50.32
8	3	2018	6	17	5,151	9.63	86	53,471	2,672	2,479	51.87	48.13
4	27	2018	6	18	5,138	9.61	87	53,471	2,623	2,515	51.05	48.95
9	17	2018	2	17	5,136	9.61	88	53,471	2,561	2,575	49.86	50.14
10	19	2018	6	16	5,136	9.61	89	53,471	2,551	2,585	49.67	50.33
3	16	2018	6	17	5,134	9.60	90	53,471	2,498	2,636	48.66	51.34
7	3	2018	3	17	5,133	9.60	91	53,471	2,530	2,603	49.29	50.71
10	10	2018	4	17	5,133	9.60	92	53,471	2,535	2,598	49.39	50.61
5	10	2018	5	17	5,131	9.60	93	53,471	2,502	2,629	48.76	51.24
7	2	2018	2	17	5,131	9.60	94	53,471	2,433	2,698	47.42	52.58
7	13	2018	6	16	5,131	9.60	95	53,471	2,478	2,653	48.29	51.71
10	26	2018	6	16	5,131	9.60	96	53,471	2,484	2,647	48.41	51.59
9	13	2018	5	17	5,127	9.59	97	53,471	2,508	2,619	48.92	51.08
4	20	2018	6	18	5,125	9.58	98	53,471	2,668	2,457	52.06	47.94
4	6	2018	6	17	5,123	9.58	99	53,471	2,613	2,510	51.01	48.99
4	19	2018	5	17	5,123	9.58	100	53,471	2,461	2,662	48.04	51.96
2	2	2018	6	17	5,119	9.57	101	53,471	2,460	2,659	48.06	51.94
11	30	2018	6	17	5,116	9.57	102	53,471	2,505	2,611	48.96	51.04
6	22	2018	6	15	5,111	9.56	103	53,471	2,413	2,698	47.21	52.79
6	6	2018	4	17	5,107	9.55	104	53,471	2,429	2,678	47.56	52.44
8	3	2018	6	15	5,105	9.55	105	53,471	2,464	2,641	48.27	51.73
8	10	2018	6	16	5,105	9.55	106	53,471	2,498	2,607	48.93	51.07
10	11	2018	5	17	5,102	9.54	107	53,471	2,528	2,574	49.55	50.45
5	3	2018	5	16	5,096	9.53	108	53,471	2,386	2,710	46.82	53.18
8	23	2018	5	17	5,094	9.53	109	53,471	2,403	2,691	47.17	52.83
4	20	2018	6	16	5,091	9.52	110	53,471	2,494	2,597	48.99	51.01
7	20	2018	6	14	5,091	9.52	111	53,471	2,561	2,530	50.30	49.70
12	21	2018	6	16	5,091	9.52	112	53,471	2,546	2,545	50.01	49.99
5	10	2018	5	18	5,090	9.52	113	53,471	2,579	2,511	50.67	49.33
2	23	2018	6	17	5,085	9.51	114	53,471	2,431	2,654	47.81	52.19
11	20	2018	3	17	5,081	9.50	115	53,471	2,581	2,500	50.80	49.20

MO	DY	YR	DAY OF WK	HR	HR VOL	PERCENT OF AADT	HOUR NUMBER	AADT	EAST VOLUME	WEST VOLUME	PERCENT IS OF TOTAL VOLUME	PERCENT WEST IS OF TOTAL VOLUME
7	12	2018	5	17	5,078	9.50	116	53,471	2,534	2,544	49.90	50.10
5	31	2018	5	17	5,077	9.49	117	53,471	2,412	2,665	47.51	52.49
5	18	2018	6	18	5,072	9.49	118	53,471	2,644	2,428	52.13	47.87
7	13	2018	6	17	5,072	9.49	119	53,471	2,487	2,585	49.03	50.97
8	30	2018	5	18	5,072	9.49	120	53,471	2,468	2,604	48.66	51.34
4	12	2018	5	17	5,063	9.47	121	53,471	2,374	2,689	46.89	53.11
4	26	2018	5	17	5,063	9.47	122	53,471	2,490	2,573	49.18	50.82
9	18	2018	3	17	5,062	9.47	123	53,471	2,508	2,554	49.55	50.45
5	23	2018	4	17	5,061	9.46	124	53,471	2,416	2,645	47.74	52.26
6	14	2018	5	16	5,061	9.46	125	53,471	2,346	2,715	46.35	53.65
3	30	2018	6	18	5,059	9.46	126	53,471	2,593	2,466	51.26	48.74
11	9	2018	6	16	5,056	9.46	127	53,471	2,455	2,601	48.56	51.44
5	24	2018	5	16	5,048	9.44	128	53,471	2,322	2,726	46.00	54.00
11	16	2018	6	16	5,047	9.44	129	53,471	2,523	2,524	49.99	50.01
2	9	2018	6	17	5,043	9.43	130	53,471	2,435	2,608	48.28	51.72
9	25	2018	3	17	5,041	9.43	131	53,471	2,513	2,528	49.85	50.15
6	21	2018	5	18	5,039	9.42	132	53,471	2,521	2,518	50.03	49.97
9	12	2018	4	17	5,039	9.42	133	53,471	2,413	2,626	47.89	52.11
2	15	2018	5	17	5,038	9.42	134	53,471	2,398	2,640	47.60	52.40
6	8	2018	6	18	5,038	9.42	135	53,471	2,584	2,454	51.29	48.71
9	27	2018	5	17	5,038	9.42	136	53,471	2,623	2,415	52.06	47.94
4	13	2018	6	17	5,036	9.42	137	53,471	2,423	2,613	48.11	51.89
8	31	2018	6	15	5,035	9.42	138	53,471	2,453	2,582	48.72	51.28
6	15	2018	6	15	5,025	9.40	139	53,471	2,375	2,650	47.26	52.74
3	2	2018	6	17	5,020	9.39	140	53,471	2,504	2,516	49.88	50.12
6	14	2018	5	18	5,019	9.39	141	53,471	2,420	2,599	48.22	51.78
11	2	2018	6	18	5,018	9.38	142	53,471	2,580	2,438	51.41	48.59
10	18	2018	5	17	5,017	9.38	143	53,471	2,504	2,513	49.91	50.09
11	21	2018	4	15	5,016	9.38	144	53,471	2,583	2,433	51.50	48.50
9	4	2018	3	17	5,015	9.38	145	53,471	2,456	2,559	48.97	51.03
6	25	2018	2	18	5,014	9.38	146	53,471	2,491	2,523	49.68	50.32
10	4	2018	5	18	5,013	9.38	147	53,471	2,540	2,473	50.67	49.33
7	11	2018	4	17	5,009	9.37	148	53,471	2,423	2,586	48.37	51.63
11	15	2018	5	17	5,008	9.37	149	53,471	2,487	2,521	49.66	50.34
3	30	2018	6	16	5,006	9.36	150	53,471	2,508	2,498	50.10	49.90
3	23	2018	6	16	5,005	9.36	151	53,471	2,448	2,557	48.91	51.09
10	3	2018	4	17	5,002	9.35	152	53,471	2,465	2,537	49.28	50.72
9	4	2018	3	18	5,000	9.35	153	53,471	2,439	2,561	48.78	51.22
9	25	2018	3	18	4,999	9.35	154	53,471	2,535	2,464	50.71	49.29
5	25	2018	6	18	4,996	9.34	155	53,471	2,533	2,463	50.70	49.30
3	23	2018	6	18	4,993	9.34	156	53,471	2,498	2,495	50.03	49.97
6	26	2018	3	17	4,986	9.32	157	53,471	2,418	2,568	48.50	51.50
6	18	2018	2	17	4,983	9.32	158	53,471	2,402	2,581	48.20	51.80
8	24	2018	6	18	4,983	9.32	159	53,471	2,522	2,461	50.61	49.39
11	2	2018	6	16	4,979	9.31	160	53,471	2,426	2,553	48.72	51.28
7	6	2018	6	16	4,973	9.30	161	53,471	2,428	2,545	48.82	51.18
9	26	2018	4	17	4,970	9.29	162	53,471	2,459	2,511	49.48	50.52
6	25	2018	2	17	4,968	9.29	163	53,471	2,317	2,651	46.64	53.36
6	27	2018	4	17	4,968	9.29	164	53,471	2,415	2,553	48.61	51.39
7	13	2018	6	15	4,968	9.29	165	53,471	2,376	2,592	47.83	52.17

MO	DY	YR	DAY OF WK	HR	HR VOL	PERCENT OF AADT	HOUR NUMBER	AADT	EAST VOLUME	WEST VOLUME	PERCENT IS OF TOTAL VOLUME	PERCENT WEST IS OF TOTAL VOLUME
8	29	2018	4	17	4,967	9.29	166	53,471	2,430	2,537	48.92	51.08
5	3	2018	5	18	4,960	9.28	167	53,471	2,494	2,466	50.28	49.72
9	12	2018	4	18	4,959	9.27	168	53,471	2,567	2,392	51.76	48.24
3	9	2018	6	18	4,957	9.27	169	53,471	2,593	2,364	52.31	47.69
3	23	2018	6	17	4,957	9.27	170	53,471	2,388	2,569	48.17	51.83
5	15	2018	3	17	4,956	9.27	171	53,471	2,395	2,561	48.33	51.67
5	16	2018	4	17	4,956	9.27	172	53,471	2,386	2,570	48.14	51.86
9	13	2018	5	18	4,956	9.27	173	53,471	2,515	2,441	50.75	49.25
6	26	2018	3	18	4,950	9.26	174	53,471	2,460	2,490	49.70	50.30
10	26	2018	6	18	4,949	9.26	175	53,471	2,541	2,408	51.34	48.66
10	31	2018	4	17	4,947	9.25	176	53,471	2,395	2,552	48.41	51.59
8	10	2018	6	18	4,944	9.25	177	53,471	2,534	2,410	51.25	48.75
3	29	2018	5	17	4,942	9.24	178	53,471	2,433	2,509	49.23	50.77
7	2	2018	2	18	4,942	9.24	179	53,471	2,458	2,484	49.74	50.26
8	24	2018	6	15	4,942	9.24	180	53,471	2,436	2,506	49.29	50.71
9	19	2018	4	18	4,940	9.24	181	53,471	2,486	2,454	50.32	49.68
10	11	2018	5	18	4,939	9.24	182	53,471	2,466	2,473	49.93	50.07
3	16	2018	6	18	4,938	9.23	183	53,471	2,520	2,418	51.03	48.97
10	16	2018	3	17	4,937	9.23	184	53,471	2,442	2,495	49.46	50.54
8	23	2018	5	18	4,935	9.23	185	53,471	2,396	2,539	48.55	51.45
12	21	2018	6	17	4,935	9.23	186	53,471	2,567	2,368	52.02	47.98
7	27	2018	6	18	4,934	9.23	187	53,471	2,544	2,390	51.56	48.44
5	2	2018	4	17	4,933	9.23	188	53,471	2,334	2,599	47.31	52.69
3	15	2018	5	17	4,932	9.22	189	53,471	2,431	2,501	49.29	50.71
6	5	2018	3	17	4,932	9.22	190	53,471	2,304	2,628	46.72	53.28
10	2	2018	3	17	4,929	9.22	191	53,471	2,431	2,498	49.32	50.68
5	9	2018	4	17	4,928	9.22	192	53,471	2,348	2,580	47.65	52.35
6	11	2018	2	17	4,928	9.22	193	53,471	2,286	2,642	46.39	53.61
6	19	2018	3	17	4,928	9.22	194	53,471	2,378	2,550	48.25	51.75
6	20	2018	4	17	4,927	9.21	195	53,471	2,375	2,552	48.20	51.80
9	19	2018	4	17	4,927	9.21	196	53,471	2,449	2,478	49.71	50.29
10	18	2018	5	18	4,926	9.21	197	53,471	2,498	2,428	50.71	49.29
7	13	2018	6	18	4,925	9.21	198	53,471	2,515	2,410	51.07	48.93
3	16	2018	6	16	4,924	9.21	199	53,471	2,373	2,551	48.19	51.81
3	28	2018	4	17	4,922	9.20	200	53,471	2,335	2,587	47.44	52.56

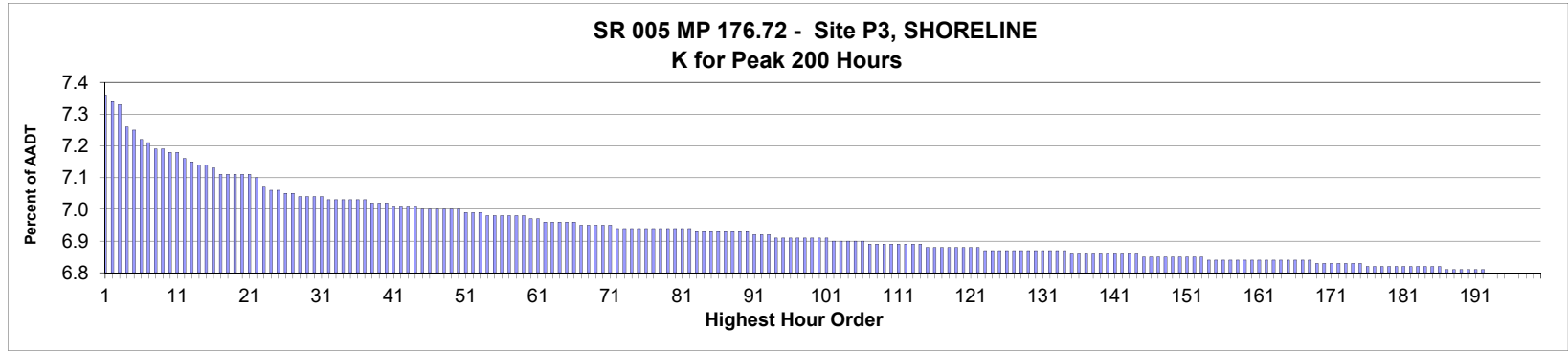

AADT= 189,506 K 30 FACTOR= 7.04 K 100 FACTOR= 6.91 K 200 FACTOR= 6.80 D 30 FACTOR= 57.43

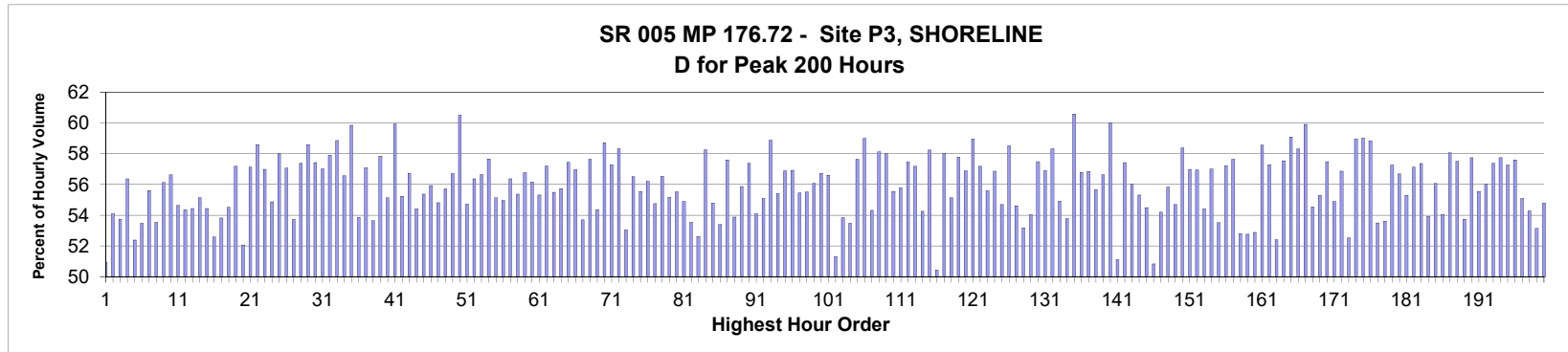

MO	DY	YR	DAY OF WK	HR	HR VOL	PERCENT OF AADT	HOUR NUMBER	AADT	NORTH VOLUME	SOUTH VOLUME	PERCENT NORTH IS OF TOTAL VOLUME	PERCENT SOUTH IS OF TOTAL VOLUME
9	29	2018	7	15	13,949	7.36	1	189,506	7,103	6,846	50.92	49.08
3	29	2018	5	17	13,905	7.34	2	189,506	7,523	6,382	54.10	45.90
8	30	2018	5	17	13,888	7.33	3	189,506	7,463	6,425	53.74	46.26
1	15	2018	2	17	13,758	7.26	4	189,506	7,755	6,003	56.37	43.63
9	29	2018	7	16	13,736	7.25	5	189,506	7,195	6,541	52.38	47.62
8	30	2018	5	18	13,687	7.22	6	189,506	7,320	6,367	53.48	46.52
12	10	2018	2	15	13,668	7.21	7	189,506	7,601	6,067	55.61	44.39
9	7	2018	6	17	13,624	7.19	8	189,506	7,293	6,331	53.53	46.47
3	31	2018	7	12	13,619	7.19	9	189,506	5,976	7,643	43.88	56.12
3	29	2018	5	18	13,612	7.18	10	189,506	7,707	5,905	56.62	43.38
3	10	2018	7	15	13,610	7.18	11	189,506	7,437	6,173	54.64	45.36
3	31	2018	7	17	13,571	7.16	12	189,506	7,377	6,194	54.36	45.64
3	3	2018	7	15	13,544	7.15	13	189,506	7,373	6,171	54.44	45.56
2	10	2018	7	15	13,529	7.14	14	189,506	7,458	6,071	55.13	44.87
10	6	2018	7	15	13,523	7.14	15	189,506	7,360	6,163	54.43	45.57

MO	DY	YR	DAY OF WK	HR	HR VOL	PERCENT OF AADT	HOUR NUMBER	AADT	NORTH VOLUME	SOUTH VOLUME	PERCENT IS OF TOTAL VOLUME NORTH	PERCENT IS OF TOTAL VOLUME SOUTH
3	7	2018	4	18	13,513	7.13	16	189,506	7,105	6,408	52.58	47.42
5	4	2018	6	17	13,483	7.11	17	189,506	7,255	6,228	53.81	46.19
2	10	2018	7	16	13,481	7.11	18	189,506	7,348	6,133	54.51	45.49
4	20	2018	6	18	13,480	7.11	19	189,506	7,708	5,772	57.18	42.82
9	29	2018	7	17	13,479	7.11	20	189,506	7,019	6,460	52.07	47.93
3	23	2018	6	18	13,470	7.11	21	189,506	7,695	5,775	57.13	42.87
12	21	2018	6	14	13,451	7.10	22	189,506	7,881	5,570	58.59	41.41
8	30	2018	5	15	13,407	7.07	23	189,506	7,640	5,767	56.99	43.01
4	7	2018	7	15	13,380	7.06	24	189,506	7,342	6,038	54.87	45.13
3	23	2018	6	15	13,375	7.06	25	189,506	7,758	5,617	58.00	42.00
1	15	2018	2	16	13,367	7.05	26	189,506	7,628	5,739	57.07	42.93
3	10	2018	7	16	13,354	7.05	27	189,506	7,173	6,181	53.71	46.29
4	3	2018	3	18	13,349	7.04	28	189,506	7,661	5,688	57.39	42.61
12	26	2018	4	16	13,348	7.04	29	189,506	7,820	5,528	58.59	41.41
3	30	2018	6	15	13,346	7.04	30	189,506	7,664	5,682	57.43	42.57
3	9	2018	6	17	13,345	7.04	31	189,506	7,609	5,736	57.02	42.98
4	30	2018	2	18	13,330	7.03	32	189,506	7,720	5,610	57.91	42.09
2	2	2018	6	15	13,329	7.03	33	189,506	7,844	5,485	58.85	41.15
4	27	2018	6	18	13,328	7.03	34	189,506	7,539	5,789	56.57	43.43
1	12	2018	6	15	13,323	7.03	35	189,506	7,975	5,348	59.86	40.14
3	31	2018	7	18	13,321	7.03	36	189,506	7,173	6,148	53.85	46.15
4	6	2018	6	18	13,318	7.03	37	189,506	7,602	5,716	57.08	42.92
3	17	2018	7	15	13,310	7.02	38	189,506	7,139	6,171	53.64	46.36
3	9	2018	6	16	13,303	7.02	39	189,506	7,696	5,607	57.85	42.15
3	9	2018	6	18	13,297	7.02	40	189,506	7,331	5,966	55.13	44.87
4	3	2018	3	16	13,286	7.01	41	189,506	7,963	5,323	59.94	40.06
6	30	2018	7	17	13,285	7.01	42	189,506	7,337	5,948	55.23	44.77
9	23	2018	1	18	13,283	7.01	43	189,506	7,536	5,747	56.73	43.27
9	8	2018	7	15	13,280	7.01	44	189,506	7,226	6,054	54.41	45.59
4	20	2018	6	17	13,271	7.00	45	189,506	7,350	5,921	55.38	44.62
10	27	2018	7	15	13,271	7.00	46	189,506	7,422	5,849	55.93	44.07
3	31	2018	7	15	13,270	7.00	47	189,506	7,275	5,995	54.82	45.18
5	4	2018	6	16	13,268	7.00	48	189,506	7,393	5,875	55.72	44.28
4	2	2018	2	18	13,263	7.00	49	189,506	7,522	5,741	56.71	43.29
4	2	2018	2	16	13,262	7.00	50	189,506	8,025	5,237	60.51	39.49
6	17	2018	1	17	13,252	6.99	51	189,506	7,252	6,000	54.72	45.28
7	9	2018	2	18	13,251	6.99	52	189,506	7,470	5,781	56.37	43.63
10	30	2018	3	18	13,244	6.99	53	189,506	7,503	5,741	56.65	43.35
5	18	2018	6	15	13,234	6.98	54	189,506	7,632	5,602	57.67	42.33
2	15	2018	5	18	13,231	6.98	55	189,506	7,295	5,936	55.14	44.86
3	24	2018	7	15	13,229	6.98	56	189,506	7,270	5,959	54.96	45.04
3	23	2018	6	17	13,228	6.98	57	189,506	7,455	5,773	56.36	43.64
2	19	2018	2	15	13,225	6.98	58	189,506	7,324	5,901	55.38	44.62
3	29	2018	5	16	13,219	6.98	59	189,506	7,505	5,714	56.77	43.23
2	19	2018	2	16	13,213	6.97	60	189,506	7,420	5,793	56.16	43.84
3	31	2018	7	16	13,213	6.97	61	189,506	7,308	5,905	55.31	44.69
8	24	2018	6	17	13,196	6.96	62	189,506	7,548	5,648	57.20	42.80
3	24	2018	7	16	13,195	6.96	63	189,506	7,323	5,872	55.50	44.50
9	14	2018	6	16	13,193	6.96	64	189,506	7,354	5,839	55.74	44.26
2	23	2018	6	17	13,192	6.96	65	189,506	7,579	5,613	57.45	42.55

MO	DY	YR	DAY OF WK	HR	HR VOL	PERCENT OF AADT	HOUR NUMBER	AADT	NORTH VOLUME	SOUTH VOLUME	PERCENT IS OF TOTAL VOLUME NORTH	PERCENT IS OF TOTAL VOLUME SOUTH
12	7	2018	6	15	13,187	6.96	66	189,506	7,511	5,676	56.96	43.04
6	17	2018	1	15	13,179	6.95	67	189,506	7,077	6,102	53.70	46.30
3	29	2018	5	15	13,168	6.95	68	189,506	7,590	5,578	57.64	42.36
9	1	2018	7	12	13,165	6.95	69	189,506	6,009	7,156	45.64	54.36
1	26	2018	6	16	13,164	6.95	70	189,506	7,729	5,435	58.71	41.29
5	25	2018	6	15	13,163	6.95	71	189,506	7,540	5,623	57.28	42.72
4	6	2018	6	15	13,161	6.94	72	189,506	7,677	5,484	58.33	41.67
8	18	2018	7	17	13,158	6.94	73	189,506	6,980	6,178	53.05	46.95
2	15	2018	5	17	13,156	6.94	74	189,506	7,434	5,722	56.51	43.49
3	3	2018	7	16	13,154	6.94	75	189,506	7,309	5,845	55.56	44.44
8	18	2018	7	16	13,153	6.94	76	189,506	7,392	5,761	56.20	43.80
8	30	2018	5	16	13,153	6.94	77	189,506	7,203	5,950	54.76	45.24
9	7	2018	6	16	13,153	6.94	78	189,506	7,434	5,719	56.52	43.48
3	3	2018	7	17	13,150	6.94	79	189,506	7,256	5,894	55.18	44.82
2	10	2018	7	17	13,147	6.94	80	189,506	7,300	5,847	55.53	44.47
6	28	2018	5	18	13,147	6.94	81	189,506	7,217	5,930	54.89	45.11
1	27	2018	7	15	13,145	6.94	82	189,506	7,036	6,109	53.53	46.47
8	4	2018	7	16	13,135	6.93	83	189,506	6,913	6,222	52.63	47.37
3	2	2018	6	15	13,132	6.93	84	189,506	7,651	5,481	58.26	41.74
9	7	2018	6	18	13,127	6.93	85	189,506	7,194	5,933	54.80	45.20
12	22	2018	7	15	13,127	6.93	86	189,506	7,010	6,117	53.40	46.60
3	2	2018	6	18	13,126	6.93	87	189,506	7,560	5,566	57.60	42.40
3	3	2018	7	18	13,125	6.93	88	189,506	7,070	6,055	53.87	46.13
9	14	2018	6	18	13,125	6.93	89	189,506	7,334	5,791	55.88	44.12
4	20	2018	6	15	13,124	6.93	90	189,506	7,530	5,594	57.38	42.62
2	17	2018	7	15	13,118	6.92	91	189,506	7,096	6,022	54.09	45.91
4	28	2018	7	15	13,113	6.92	92	189,506	7,225	5,888	55.10	44.90
4	2	2018	2	15	13,109	6.92	93	189,506	7,717	5,392	58.87	41.13
8	27	2018	2	18	13,102	6.91	94	189,506	7,260	5,842	55.41	44.59
12	10	2018	2	16	13,098	6.91	95	189,506	7,452	5,646	56.89	43.11
1	15	2018	2	15	13,093	6.91	96	189,506	7,454	5,639	56.93	43.07
9	10	2018	2	18	13,092	6.91	97	189,506	7,261	5,831	55.46	44.54
10	7	2018	1	18	13,091	6.91	98	189,506	7,268	5,823	55.52	44.48
4	27	2018	6	15	13,090	6.91	99	189,506	7,340	5,750	56.07	43.93
5	4	2018	6	15	13,088	6.91	100	189,506	7,424	5,664	56.72	43.28
10	29	2018	2	18	13,087	6.91	101	189,506	7,408	5,679	56.61	43.39
6	14	2018	5	18	13,084	6.90	102	189,506	6,714	6,370	51.31	48.69
8	19	2018	1	18	13,080	6.90	103	189,506	7,041	6,039	53.83	46.17
12	8	2018	7	15	13,077	6.90	104	189,506	6,993	6,084	53.48	46.52
6	28	2018	5	15	13,074	6.90	105	189,506	7,537	5,537	57.65	42.35
2	23	2018	6	16	13,068	6.90	106	189,506	7,709	5,359	58.99	41.01
3	30	2018	6	17	13,062	6.89	107	189,506	7,094	5,968	54.31	45.69
4	30	2018	2	17	13,060	6.89	108	189,506	7,591	5,469	58.12	41.88
6	14	2018	5	15	13,060	6.89	109	189,506	7,575	5,485	58.00	42.00
10	6	2018	7	17	13,059	6.89	110	189,506	7,254	5,805	55.55	44.45
8	13	2018	2	18	13,058	6.89	111	189,506	7,286	5,772	55.80	44.20
6	7	2018	5	15	13,054	6.89	112	189,506	7,502	5,552	57.47	42.53
9	7	2018	6	15	13,051	6.89	113	189,506	7,463	5,588	57.18	42.82
3	17	2018	7	16	13,048	6.89	114	189,506	7,079	5,969	54.25	45.75
1	26	2018	6	17	13,046	6.88	115	189,506	7,599	5,447	58.25	41.75

MO	DY	YR	DAY OF WK	HR	HR VOL	PERCENT OF AADT	HOUR NUMBER	AADT	NORTH VOLUME	SOUTH VOLUME	PERCENT IS OF TOTAL VOLUME NORTH	PERCENT IS OF TOTAL VOLUME SOUTH
7	7	2018	7	15	13,046	6.88	116	189,506	6,579	6,467	50.43	49.57
6	1	2018	6	15	13,044	6.88	117	189,506	7,568	5,476	58.02	41.98
12	20	2018	5	18	13,040	6.88	118	189,506	7,190	5,850	55.14	44.86
4	2	2018	2	17	13,037	6.88	119	189,506	7,534	5,503	57.79	42.21
3	30	2018	6	14	13,035	6.88	120	189,506	7,416	5,619	56.89	43.11
6	27	2018	4	15	13,035	6.88	121	189,506	7,684	5,351	58.95	41.05
3	19	2018	2	18	13,031	6.88	122	189,506	7,451	5,580	57.18	42.82
3	31	2018	7	13	13,028	6.87	123	189,506	5,785	7,243	44.40	55.60
10	20	2018	7	17	13,027	6.87	124	189,506	7,409	5,618	56.87	43.13
5	5	2018	7	15	13,025	6.87	125	189,506	7,125	5,900	54.70	45.30
1	26	2018	6	15	13,022	6.87	126	189,506	7,620	5,402	58.52	41.48
5	5	2018	7	16	13,022	6.87	127	189,506	7,112	5,910	54.62	45.38
7	21	2018	7	16	13,022	6.87	128	189,506	6,927	6,095	53.19	46.81
8	25	2018	7	15	13,017	6.87	129	189,506	7,033	5,984	54.03	45.97
3	31	2018	7	11	13,014	6.87	130	189,506	5,532	7,482	42.51	57.49
4	23	2018	2	18	13,013	6.87	131	189,506	7,405	5,608	56.90	43.10
3	5	2018	2	18	13,012	6.87	132	189,506	7,588	5,424	58.32	41.68
10	19	2018	6	18	13,011	6.87	133	189,506	7,146	5,865	54.92	45.08
3	25	2018	1	17	13,010	6.87	134	189,506	6,996	6,014	53.77	46.23
12	20	2018	5	15	13,009	6.86	135	189,506	7,882	5,127	60.59	39.41
2	21	2018	4	18	13,008	6.86	136	189,506	7,387	5,621	56.79	43.21
5	25	2018	6	16	13,007	6.86	137	189,506	7,395	5,612	56.85	43.15
2	9	2018	6	18	13,006	6.86	138	189,506	7,241	5,765	55.67	44.33
2	9	2018	6	15	13,005	6.86	139	189,506	7,363	5,642	56.62	43.38
2	20	2018	3	17	13,005	6.86	140	189,506	7,805	5,200	60.02	39.98
10	6	2018	7	14	12,997	6.86	141	189,506	6,355	6,642	48.90	51.10
5	29	2018	3	15	12,994	6.86	142	189,506	7,461	5,533	57.42	42.58
8	5	2018	1	17	12,993	6.86	143	189,506	7,276	5,717	56.00	44.00
10	23	2018	3	18	12,991	6.86	144	189,506	7,187	5,804	55.32	44.68
8	4	2018	7	12	12,987	6.85	145	189,506	5,910	7,077	45.51	54.49
9	22	2018	7	15	12,985	6.85	146	189,506	6,600	6,385	50.83	49.17
8	18	2018	7	15	12,984	6.85	147	189,506	7,037	5,947	54.20	45.80
2	19	2018	2	17	12,983	6.85	148	189,506	7,250	5,733	55.84	44.16
3	10	2018	7	17	12,981	6.85	149	189,506	7,100	5,881	54.70	45.30
4	3	2018	3	15	12,978	6.85	150	189,506	7,576	5,402	58.38	41.62
5	10	2018	5	15	12,977	6.85	151	189,506	7,396	5,581	56.99	43.01
12	20	2018	5	17	12,975	6.85	152	189,506	7,388	5,587	56.94	43.06
6	9	2018	7	15	12,973	6.85	153	189,506	7,059	5,914	54.41	45.59
5	25	2018	6	13	12,969	6.84	154	189,506	7,394	5,575	57.01	42.99
2	11	2018	1	15	12,968	6.84	155	189,506	6,940	6,028	53.52	46.48
2	26	2018	2	18	12,965	6.84	156	189,506	7,420	5,545	57.23	42.77
6	22	2018	6	15	12,964	6.84	157	189,506	7,472	5,492	57.64	42.36
3	17	2018	7	17	12,963	6.84	158	189,506	6,846	6,117	52.81	47.19
3	25	2018	1	16	12,963	6.84	159	189,506	6,839	6,124	52.76	47.24
6	9	2018	7	17	12,962	6.84	160	189,506	6,854	6,108	52.88	47.12
3	7	2018	4	16	12,961	6.84	161	189,506	7,591	5,370	58.57	41.43
2	9	2018	6	16	12,958	6.84	162	189,506	7,424	5,534	57.29	42.71
2	10	2018	7	18	12,958	6.84	163	189,506	6,790	6,168	52.40	47.60
1	12	2018	6	16	12,957	6.84	164	189,506	7,455	5,502	57.54	42.46
2	15	2018	5	15	12,957	6.84	165	189,506	7,657	5,300	59.10	40.90

MO	DY	YR	DAY OF WK	HR	HR VOL	PERCENT OF AADT	HOUR NUMBER	AADT	NORTH VOLUME	SOUTH VOLUME	PERCENT IS OF TOTAL VOLUME NORTH	PERCENT IS OF TOTAL VOLUME SOUTH
3	22	2018	5	15	12,956	6.84	166	189,506	7,557	5,399	58.33	41.67
2	23	2018	6	15	12,953	6.84	167	189,506	7,761	5,192	59.92	40.08
6	16	2018	7	15	12,953	6.84	168	189,506	7,063	5,890	54.53	45.47
2	9	2018	6	17	12,946	6.83	169	189,506	7,159	5,787	55.30	44.70
12	26	2018	4	15	12,946	6.83	170	189,506	7,443	5,503	57.49	42.51
5	5	2018	7	17	12,941	6.83	171	189,506	7,103	5,838	54.89	45.11
3	30	2018	6	16	12,940	6.83	172	189,506	7,358	5,582	56.86	43.14
8	8	2018	4	18	12,936	6.83	173	189,506	6,795	6,141	52.53	47.47
4	9	2018	2	16	12,934	6.83	174	189,506	7,625	5,309	58.95	41.05
5	25	2018	6	14	12,934	6.83	175	189,506	7,633	5,301	59.01	40.99
12	19	2018	4	15	12,932	6.82	176	189,506	7,608	5,324	58.83	41.17
8	19	2018	1	17	12,930	6.82	177	189,506	6,916	6,014	53.49	46.51
9	22	2018	7	14	12,930	6.82	178	189,506	5,997	6,933	46.38	53.62
4	13	2018	6	15	12,925	6.82	179	189,506	7,401	5,524	57.26	42.74
10	26	2018	6	15	12,924	6.82	180	189,506	7,326	5,598	56.69	43.31
6	23	2018	7	15	12,923	6.82	181	189,506	7,147	5,776	55.30	44.70
8	29	2018	4	18	12,923	6.82	182	189,506	7,383	5,540	57.13	42.87
2	16	2018	6	15	12,920	6.82	183	189,506	7,412	5,508	57.37	42.63
7	21	2018	7	17	12,919	6.82	184	189,506	6,966	5,953	53.92	46.08
10	9	2018	3	18	12,918	6.82	185	189,506	7,243	5,675	56.07	43.93
5	4	2018	6	18	12,917	6.82	186	189,506	6,981	5,936	54.05	45.95
8	21	2018	3	15	12,911	6.81	187	189,506	7,498	5,413	58.07	41.93
3	26	2018	2	17	12,910	6.81	188	189,506	7,425	5,485	57.51	42.49
1	27	2018	7	16	12,902	6.81	189	189,506	6,933	5,969	53.74	46.26
5	25	2018	6	17	12,900	6.81	190	189,506	7,448	5,452	57.74	42.26
8	18	2018	7	11	12,900	6.81	191	189,506	5,734	7,166	44.45	55.55
8	18	2018	7	12	12,899	6.81	192	189,506	5,674	7,225	43.99	56.01
3	9	2018	6	15	12,895	6.80	193	189,506	7,401	5,494	57.39	42.61
4	3	2018	3	17	12,895	6.80	194	189,506	7,446	5,449	57.74	42.26
5	22	2018	3	15	12,893	6.80	195	189,506	7,384	5,509	57.27	42.73
2	15	2018	5	16	12,890	6.80	196	189,506	7,426	5,464	57.61	42.39
5	14	2018	2	18	12,890	6.80	197	189,506	7,102	5,788	55.10	44.90
4	19	2018	5	18	12,887	6.80	198	189,506	6,994	5,893	54.27	45.73
1	15	2018	2	18	12,886	6.80	199	189,506	6,848	6,038	53.14	46.86
6	30	2018	7	13	12,885	6.80	200	189,506	5,825	7,060	45.21	54.79

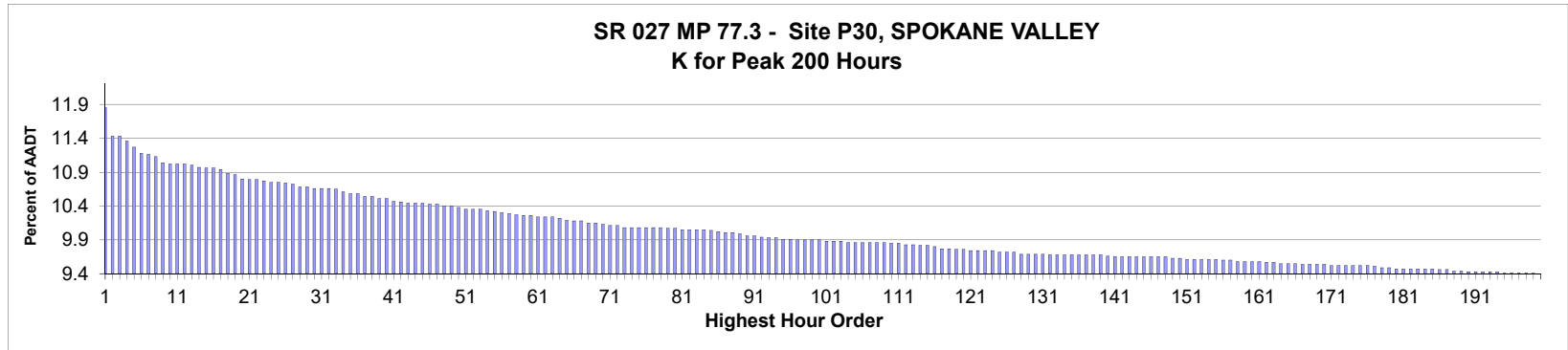

AADT= 6,403 K 30 FACTOR= 10.65 K 100 FACTOR= 9.89 K 200 FACTOR= 9.39 D 30 FACTOR= 59.24

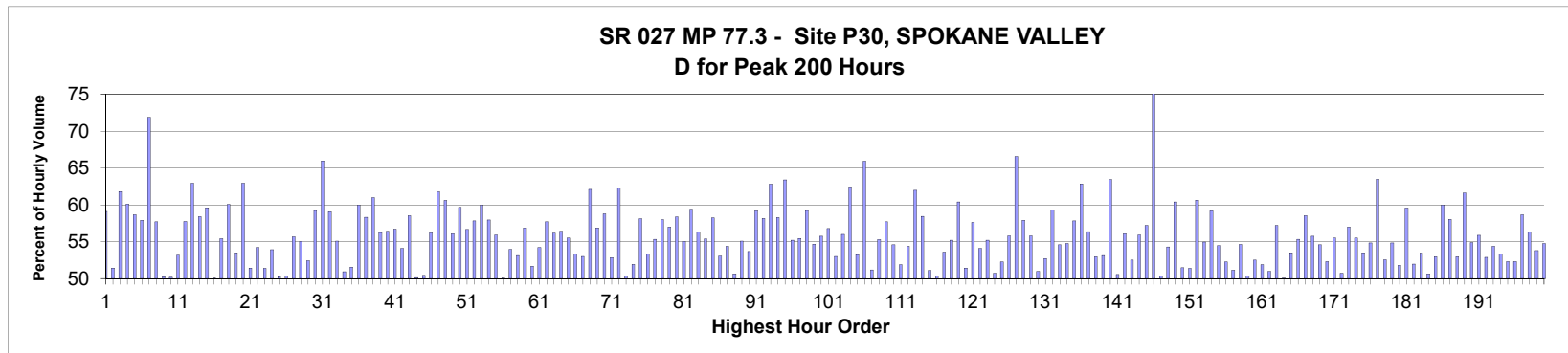

MO	DY	YR	DAY OF WK	HR	HR VOL	PERCENT OF AADT	HOUR NUMBER	AADT	NORTH VOLUME	SOUTH VOLUME	PERCENT NORTH IS OF TOTAL VOLUME	PERCENT SOUTH IS OF TOTAL VOLUME
5	8	2018	3	18	758	11.84	1	6,403	448	310	59.10	40.90
6	8	2018	6	16	731	11.42	2	6,403	376	355	51.44	48.56
7	3	2018	3	17	731	11.42	3	6,403	279	452	38.17	61.83
8	31	2018	6	17	727	11.35	4	6,403	290	437	39.89	60.11
7	20	2018	6	17	721	11.26	5	6,403	298	423	41.33	58.67
6	9	2018	7	13	715	11.17	6	6,403	301	414	42.10	57.90
5	12	2018	7	10	714	11.15	7	6,403	513	201	71.85	28.15
5	11	2018	6	16	712	11.12	8	6,403	411	301	57.72	42.28
9	22	2018	7	12	706	11.03	9	6,403	351	355	49.72	50.28
5	11	2018	6	17	705	11.01	10	6,403	354	351	50.21	49.79
8	31	2018	6	16	705	11.01	11	6,403	330	375	46.81	53.19
9	21	2018	6	17	705	11.01	12	6,403	298	407	42.27	57.73
7	3	2018	3	18	704	10.99	13	6,403	261	443	37.07	62.93
9	28	2018	6	17	702	10.96	14	6,403	292	410	41.60	58.40
5	12	2018	7	17	701	10.95	15	6,403	418	283	59.63	40.37

MO	DY	YR	DAY OF WK	HR	HR VOL	PERCENT OF AADT	HOUR NUMBER	AADT	NORTH VOLUME	SOUTH VOLUME	PERCENT IS OF TOTAL VOLUME NORTH	PERCENT IS OF TOTAL VOLUME SOUTH
9	22	2018	7	13	701	10.95	16	6,403	351	350	50.07	49.93
9	14	2018	6	17	700	10.93	17	6,403	312	388	44.57	55.43
9	21	2018	6	18	696	10.87	18	6,403	278	418	39.94	60.06
10	19	2018	6	17	695	10.85	19	6,403	323	372	46.47	53.53
8	3	2018	6	17	691	10.79	20	6,403	256	435	37.05	62.95
5	18	2018	6	16	690	10.78	21	6,403	355	335	51.45	48.55
9	7	2018	6	17	690	10.78	22	6,403	316	374	45.80	54.20
9	22	2018	7	15	689	10.76	23	6,403	354	335	51.38	48.62
8	31	2018	6	15	688	10.74	24	6,403	317	371	46.08	53.92
9	14	2018	6	16	688	10.74	25	6,403	346	342	50.29	49.71
9	28	2018	6	16	687	10.73	26	6,403	341	346	49.64	50.36
6	8	2018	6	18	686	10.71	27	6,403	304	382	44.31	55.69
6	1	2018	6	16	683	10.67	28	6,403	376	307	55.05	44.95
9	22	2018	7	14	683	10.67	29	6,403	358	325	52.42	47.58
6	29	2018	6	18	682	10.65	30	6,403	278	404	40.76	59.24
7	20	2018	6	18	682	10.65	31	6,403	232	450	34.02	65.98
8	31	2018	6	18	682	10.65	32	6,403	279	403	40.91	59.09
5	24	2018	5	18	681	10.64	33	6,403	306	375	44.93	55.07
10	12	2018	6	16	679	10.60	34	6,403	346	333	50.96	49.04
9	26	2018	4	18	677	10.57	35	6,403	349	328	51.55	48.45
10	5	2018	6	17	677	10.57	36	6,403	271	406	40.03	59.97
7	3	2018	3	16	674	10.53	37	6,403	281	393	41.69	58.31
8	27	2018	2	17	674	10.53	38	6,403	263	411	39.02	60.98
6	22	2018	6	17	672	10.50	39	6,403	294	378	43.75	56.25
8	17	2018	6	17	672	10.50	40	6,403	293	379	43.60	56.40
6	29	2018	6	17	670	10.46	41	6,403	290	380	43.28	56.72
6	1	2018	6	17	669	10.45	42	6,403	307	362	45.89	54.11
7	13	2018	6	17	668	10.43	43	6,403	277	391	41.47	58.53
10	3	2018	4	18	668	10.43	44	6,403	335	333	50.15	49.85
10	5	2018	6	16	668	10.43	45	6,403	331	337	49.55	50.45
6	29	2018	6	16	667	10.42	46	6,403	292	375	43.78	56.22
7	27	2018	6	17	667	10.42	47	6,403	255	412	38.23	61.77
5	12	2018	7	16	665	10.39	48	6,403	403	262	60.60	39.40
6	15	2018	6	18	665	10.39	49	6,403	292	373	43.91	56.09
5	12	2018	7	18	664	10.37	50	6,403	396	268	59.64	40.36
6	15	2018	6	17	662	10.34	51	6,403	287	375	43.35	56.65
8	17	2018	6	18	662	10.34	52	6,403	279	383	42.15	57.85
8	24	2018	6	17	662	10.34	53	6,403	265	397	40.03	59.97
10	26	2018	6	17	661	10.32	54	6,403	278	383	42.06	57.94
4	27	2018	6	17	660	10.31	55	6,403	291	369	44.09	55.91
9	21	2018	6	16	659	10.29	56	6,403	329	330	49.92	50.08
5	4	2018	6	17	658	10.28	57	6,403	303	355	46.05	53.95
9	11	2018	3	18	657	10.26	58	6,403	308	349	46.88	53.12
4	13	2018	6	16	656	10.25	59	6,403	283	373	43.14	56.86
10	19	2018	6	16	656	10.25	60	6,403	339	317	51.68	48.32
8	23	2018	5	17	655	10.23	61	6,403	300	355	45.80	54.20
8	30	2018	5	18	655	10.23	62	6,403	277	378	42.29	57.71
11	16	2018	6	16	655	10.23	63	6,403	287	368	43.82	56.18
8	16	2018	5	18	654	10.21	64	6,403	285	369	43.58	56.42
5	25	2018	6	17	652	10.18	65	6,403	290	362	44.48	55.52

MO	DY	YR	DAY OF WK	HR	HR VOL	PERCENT OF AADT	HOUR NUMBER	AADT	NORTH VOLUME	SOUTH VOLUME	PERCENT IS OF TOTAL VOLUME NORTH	PERCENT IS OF TOTAL VOLUME SOUTH
8	16	2018	5	17	651	10.17	66	6,403	304	347	46.70	53.30
9	22	2018	7	16	651	10.17	67	6,403	306	345	47.00	53.00
7	13	2018	6	18	649	10.14	68	6,403	246	403	37.90	62.10
8	30	2018	5	17	649	10.14	69	6,403	280	369	43.14	56.86
7	10	2018	3	18	648	10.12	70	6,403	267	381	41.20	58.80
8	3	2018	6	16	647	10.10	71	6,403	305	342	47.14	52.86
9	28	2018	6	18	647	10.10	72	6,403	244	403	37.71	62.29
4	20	2018	6	16	645	10.07	73	6,403	325	320	50.39	49.61
5	18	2018	6	17	645	10.07	74	6,403	310	335	48.06	51.94
6	1	2018	6	18	645	10.07	75	6,403	270	375	41.86	58.14
9	4	2018	3	17	645	10.07	76	6,403	301	344	46.67	53.33
10	17	2018	4	16	645	10.07	77	6,403	288	357	44.65	55.35
11	2	2018	6	17	645	10.07	78	6,403	271	374	42.02	57.98
6	22	2018	6	18	644	10.06	79	6,403	277	367	43.01	56.99
9	7	2018	6	18	644	10.06	80	6,403	268	376	41.61	58.39
4	20	2018	6	18	643	10.04	81	6,403	289	354	44.95	55.05
4	26	2018	5	17	643	10.04	82	6,403	261	382	40.59	59.41
5	24	2018	5	17	643	10.04	83	6,403	281	362	43.70	56.30
10	20	2018	7	13	643	10.04	84	6,403	287	356	44.63	55.37
4	26	2018	5	18	642	10.03	85	6,403	268	374	41.74	58.26
9	20	2018	5	18	641	10.01	86	6,403	301	340	46.96	53.04
8	31	2018	6	14	640	10.00	87	6,403	292	348	45.63	54.38
10	23	2018	3	18	640	10.00	88	6,403	324	316	50.63	49.38
6	8	2018	6	17	639	9.98	89	6,403	287	352	44.91	55.09
5	22	2018	3	17	637	9.95	90	6,403	295	342	46.31	53.69
7	27	2018	6	16	637	9.95	91	6,403	260	377	40.82	59.18
7	27	2018	6	18	636	9.93	92	6,403	266	370	41.82	58.18
3	23	2018	6	18	635	9.92	93	6,403	236	399	37.17	62.83
9	14	2018	6	18	635	9.92	94	6,403	265	370	41.73	58.27
5	13	2018	1	15	634	9.90	95	6,403	402	232	63.41	36.59
7	11	2018	4	18	634	9.90	96	6,403	284	350	44.79	55.21
4	26	2018	5	16	633	9.89	97	6,403	282	351	44.55	55.45
8	3	2018	6	15	633	9.89	98	6,403	258	375	40.76	59.24
9	19	2018	4	18	633	9.89	99	6,403	287	346	45.34	54.66
10	3	2018	4	16	633	9.89	100	6,403	280	353	44.23	55.77
6	19	2018	3	18	632	9.87	101	6,403	273	359	43.20	56.80
9	19	2018	4	17	632	9.87	102	6,403	297	335	46.99	53.01
10	12	2018	6	18	632	9.87	103	6,403	278	354	43.99	56.01
3	10	2018	7	13	631	9.85	104	6,403	394	237	62.44	37.56
9	4	2018	3	18	631	9.85	105	6,403	295	336	46.75	53.25
9	21	2018	6	19	631	9.85	106	6,403	215	416	34.07	65.93
9	27	2018	5	17	631	9.85	107	6,403	308	323	48.81	51.19
10	26	2018	6	16	631	9.85	108	6,403	282	349	44.69	55.31
11	16	2018	6	17	631	9.85	109	6,403	267	364	42.31	57.69
6	1	2018	6	15	630	9.84	110	6,403	286	344	45.40	54.60
6	8	2018	6	15	630	9.84	111	6,403	303	327	48.10	51.90
4	19	2018	5	18	629	9.82	112	6,403	287	342	45.63	54.37
10	5	2018	6	18	629	9.82	113	6,403	239	390	38.00	62.00
8	3	2018	6	18	628	9.81	114	6,403	261	367	41.56	58.44
10	3	2018	4	17	628	9.81	115	6,403	307	321	48.89	51.11

MO	DY	YR	DAY OF WK	HR	HR VOL	PERCENT OF AADT	HOUR NUMBER	AADT	NORTH VOLUME	SOUTH VOLUME	PERCENT IS OF TOTAL VOLUME NORTH	PERCENT IS OF TOTAL VOLUME SOUTH
5	23	2018	4	16	627	9.79	116	6,403	316	311	50.40	49.60
5	15	2018	3	18	625	9.76	117	6,403	290	335	46.40	53.60
6	5	2018	3	18	625	9.76	118	6,403	280	345	44.80	55.20
6	21	2018	5	18	624	9.75	119	6,403	247	377	39.58	60.42
6	27	2018	4	17	624	9.75	120	6,403	303	321	48.56	51.44
5	25	2018	6	16	623	9.73	121	6,403	264	359	42.38	57.62
9	1	2018	7	14	623	9.73	122	6,403	286	337	45.91	54.09
9	5	2018	4	18	623	9.73	123	6,403	279	344	44.78	55.22
10	11	2018	5	18	623	9.73	124	6,403	307	316	49.28	50.72
5	3	2018	5	17	622	9.71	125	6,403	297	325	47.75	52.25
10	12	2018	6	17	622	9.71	126	6,403	275	347	44.21	55.79
10	12	2018	6	19	622	9.71	127	6,403	208	414	33.44	66.56
6	9	2018	7	15	620	9.68	128	6,403	359	261	57.90	42.10
7	13	2018	6	15	620	9.68	129	6,403	274	346	44.19	55.81
10	4	2018	5	18	620	9.68	130	6,403	316	304	50.97	49.03
10	11	2018	5	17	620	9.68	131	6,403	293	327	47.26	52.74
5	11	2018	6	18	619	9.67	132	6,403	252	367	40.71	59.29
5	12	2018	7	12	619	9.67	133	6,403	338	281	54.60	45.40
7	13	2018	6	16	619	9.67	134	6,403	280	339	45.23	54.77
7	20	2018	6	16	619	9.67	135	6,403	261	358	42.16	57.84
8	24	2018	6	18	619	9.67	136	6,403	230	389	37.16	62.84
9	13	2018	5	17	619	9.67	137	6,403	270	349	43.62	56.38
9	22	2018	7	17	619	9.67	138	6,403	328	291	52.99	47.01
12	14	2018	6	16	619	9.67	139	6,403	329	290	53.15	46.85
3	16	2018	6	18	618	9.65	140	6,403	226	392	36.57	63.43
5	4	2018	6	16	617	9.64	141	6,403	312	305	50.57	49.43
5	18	2018	6	18	617	9.64	142	6,403	271	346	43.92	56.08
8	3	2018	6	14	617	9.64	143	6,403	293	324	47.49	52.51
8	22	2018	4	17	617	9.64	144	6,403	272	345	44.08	55.92
9	3	2018	2	14	617	9.64	145	6,403	353	264	57.21	42.79
9	29	2018	7	12	617	9.64	146	6,403	1	616	0.16	99.84
10	17	2018	4	18	617	9.64	147	6,403	311	306	50.41	49.59
10	27	2018	7	16	617	9.64	148	6,403	335	282	54.29	45.71
5	25	2018	6	18	616	9.62	149	6,403	244	372	39.61	60.39
9	17	2018	2	17	616	9.62	150	6,403	299	317	48.54	51.46
2	23	2018	6	16	615	9.60	151	6,403	316	299	51.38	48.62
8	18	2018	7	16	615	9.60	152	6,403	242	373	39.35	60.65
8	28	2018	3	18	615	9.60	153	6,403	277	338	45.04	54.96
8	29	2018	4	18	615	9.60	154	6,403	251	364	40.81	59.19
9	1	2018	7	12	615	9.60	155	6,403	280	335	45.53	54.47
5	11	2018	6	15	614	9.59	156	6,403	293	321	47.72	52.28
9	20	2018	5	16	614	9.59	157	6,403	300	314	48.86	51.14
4	13	2018	6	17	613	9.57	158	6,403	278	335	45.35	54.65
6	7	2018	5	16	613	9.57	159	6,403	309	304	50.41	49.59
8	11	2018	7	12	613	9.57	160	6,403	291	322	47.47	52.53
10	4	2018	5	17	613	9.57	161	6,403	295	318	48.12	51.88
2	2	2018	6	16	612	9.56	162	6,403	312	300	50.98	49.02
4	27	2018	6	18	612	9.56	163	6,403	262	350	42.81	57.19
5	24	2018	5	16	611	9.54	164	6,403	305	306	49.92	50.08
6	5	2018	3	17	611	9.54	165	6,403	284	327	46.48	53.52

MO	DY	YR	DAY OF WK	HR	HR VOL	PERCENT OF AADT	HOUR NUMBER	AADT	NORTH VOLUME	SOUTH VOLUME	PERCENT IS OF TOTAL VOLUME NORTH	PERCENT IS OF TOTAL VOLUME SOUTH
6	14	2018	5	17	611	9.54	166	6,403	273	338	44.68	55.32
3	23	2018	6	17	610	9.53	167	6,403	253	357	41.48	58.52
9	2	2018	1	13	610	9.53	168	6,403	270	340	44.26	55.74
9	26	2018	4	17	610	9.53	169	6,403	277	333	45.41	54.59
9	27	2018	5	18	610	9.53	170	6,403	291	319	47.70	52.30
3	16	2018	6	17	609	9.51	171	6,403	271	338	44.50	55.50
6	6	2018	4	18	609	9.51	172	6,403	300	309	49.26	50.74
6	22	2018	6	16	609	9.51	173	6,403	262	347	43.02	56.98
6	27	2018	4	18	609	9.51	174	6,403	271	338	44.50	55.50
9	13	2018	5	18	609	9.51	175	6,403	283	326	46.47	53.53
9	24	2018	2	17	609	9.51	176	6,403	275	334	45.16	54.84
6	29	2018	6	19	608	9.50	177	6,403	222	386	36.51	63.49
9	18	2018	3	18	607	9.48	178	6,403	288	319	47.45	52.55
11	3	2018	7	16	607	9.48	179	6,403	274	333	45.14	54.86
7	18	2018	4	17	606	9.46	180	6,403	292	314	48.18	51.82
8	17	2018	6	16	606	9.46	181	6,403	245	361	40.43	59.57
8	29	2018	4	17	606	9.46	182	6,403	291	315	48.02	51.98
9	21	2018	6	15	606	9.46	183	6,403	282	324	46.53	53.47
9	25	2018	3	18	606	9.46	184	6,403	299	307	49.34	50.66
11	2	2018	6	16	606	9.46	185	6,403	285	321	47.03	52.97
8	10	2018	6	18	605	9.45	186	6,403	242	363	40.00	60.00
8	18	2018	7	17	605	9.45	187	6,403	254	351	41.98	58.02
7	19	2018	5	17	604	9.43	188	6,403	284	320	47.02	52.98
10	26	2018	6	18	604	9.43	189	6,403	232	372	38.41	61.59
7	29	2018	1	14	603	9.42	190	6,403	331	272	54.89	45.11
10	10	2018	4	18	603	9.42	191	6,403	266	337	44.11	55.89
10	16	2018	3	16	603	9.42	192	6,403	284	319	47.10	52.90
10	18	2018	5	18	603	9.42	193	6,403	275	328	45.61	54.39
10	20	2018	7	14	603	9.42	194	6,403	281	322	46.60	53.40
2	9	2018	6	16	602	9.40	195	6,403	287	315	47.67	52.33
5	31	2018	5	16	602	9.40	196	6,403	315	287	52.33	47.67
8	8	2018	4	18	602	9.40	197	6,403	249	353	41.36	58.64
8	25	2018	7	16	602	9.40	198	6,403	263	339	43.69	56.31
9	25	2018	3	17	602	9.40	199	6,403	278	324	46.18	53.82
3	9	2018	6	17	601	9.39	200	6,403	272	329	45.26	54.74

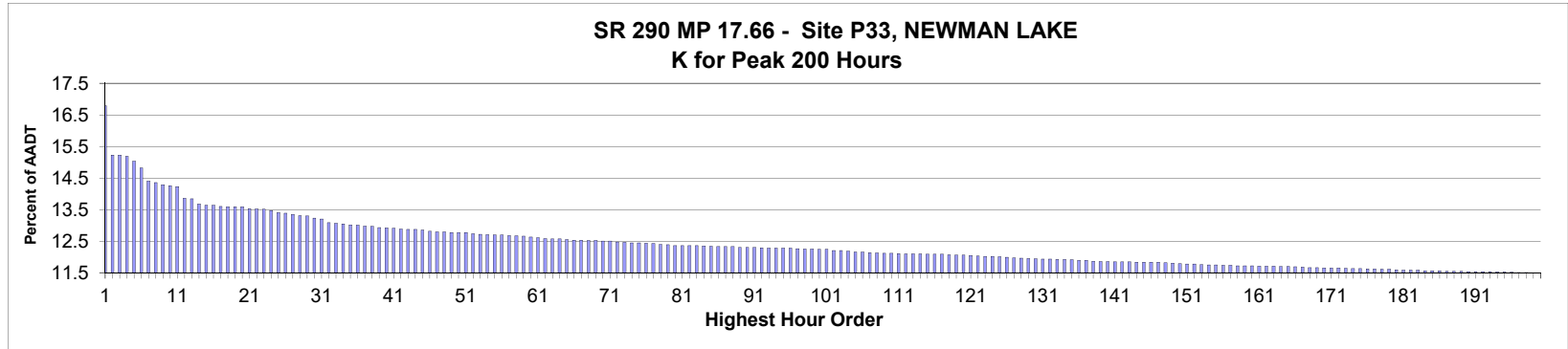

AADT= 10,093 K 30 FACTOR= 13.20 K 100 FACTOR= 12.21 K 200 FACTOR= 11.47 D 30 FACTOR= 71.77

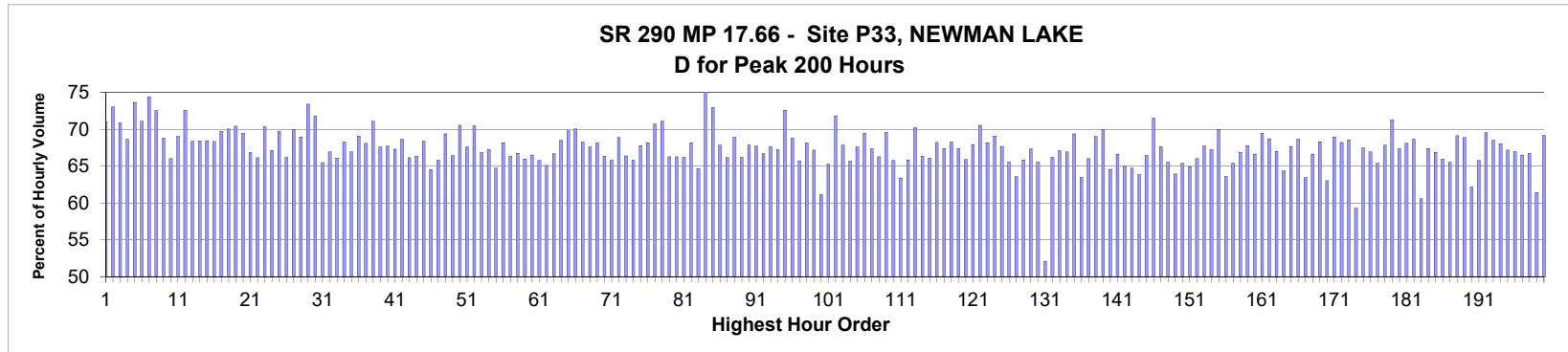

MO	DY	YR	DAY OF WK	HR	HR VOL	PERCENT OF AADT	HOUR NUMBER	AADT	EAST VOLUME	WEST VOLUME	PERCENT EAST IS OF TOTAL VOLUME	PERCENT WEST IS OF TOTAL VOLUME
7	27	2018	6	18	1,692	16.76	1	10,093	1,202	490	71.04	28.96
8	17	2018	6	17	1,534	15.20	2	10,093	1,120	414	73.01	26.99
10	5	2018	6	17	1,534	15.20	3	10,093	1,087	447	70.86	29.14
8	3	2018	6	18	1,530	15.16	4	10,093	1,050	480	68.63	31.37
7	20	2018	6	18	1,514	15.00	5	10,093	1,115	399	73.65	26.35
7	27	2018	6	17	1,493	14.79	6	10,093	1,061	432	71.06	28.94
7	3	2018	3	17	1,450	14.37	7	10,093	1,079	371	74.41	25.59
8	31	2018	6	18	1,446	14.33	8	10,093	1,049	397	72.54	27.46
8	17	2018	6	16	1,439	14.26	9	10,093	990	449	68.80	31.20
7	10	2018	3	17	1,436	14.23	10	10,093	948	488	66.02	33.98
8	3	2018	6	17	1,433	14.20	11	10,093	989	444	69.02	30.98
8	17	2018	6	18	1,396	13.83	12	10,093	1,013	383	72.56	27.44
9	7	2018	6	17	1,394	13.81	13	10,093	953	441	68.36	31.64
10	5	2018	6	18	1,378	13.65	14	10,093	943	435	68.43	31.57
7	12	2018	5	18	1,374	13.61	15	10,093	940	434	68.41	31.59

MO	DY	YR	DAY OF WK	HR	HR VOL	PERCENT OF AADT	HOUR NUMBER	AADT	EAST VOLUME	WEST VOLUME	PERCENT IS OF TOTAL VOLUME	PERCENT WEST IS OF TOTAL VOLUME
7	26	2018	5	18	1,374	13.61	16	10,093	939	435	68.34	31.66
7	13	2018	6	18	1,370	13.57	17	10,093	955	415	69.71	30.29
6	22	2018	6	17	1,369	13.56	18	10,093	959	410	70.05	29.95
6	22	2018	6	18	1,369	13.56	19	10,093	964	405	70.42	29.58
7	20	2018	6	17	1,369	13.56	20	10,093	951	418	69.47	30.53
8	16	2018	5	18	1,363	13.50	21	10,093	911	452	66.84	33.16
6	21	2018	5	18	1,362	13.49	22	10,093	901	461	66.15	33.85
8	31	2018	6	17	1,361	13.48	23	10,093	957	404	70.32	29.68
9	14	2018	6	17	1,357	13.44	24	10,093	911	446	67.13	32.87
6	29	2018	6	17	1,350	13.38	25	10,093	941	409	69.70	30.30
8	3	2018	6	16	1,348	13.36	26	10,093	892	456	66.17	33.83
6	15	2018	6	18	1,344	13.32	27	10,093	940	404	69.94	30.06
8	30	2018	5	17	1,340	13.28	28	10,093	924	416	68.96	31.04
7	3	2018	3	16	1,339	13.27	29	10,093	983	356	73.41	26.59
9	7	2018	6	18	1,332	13.20	30	10,093	956	376	71.77	28.23
9	21	2018	6	17	1,329	13.17	31	10,093	870	459	65.46	34.54
6	29	2018	6	16	1,318	13.06	32	10,093	882	436	66.92	33.08
7	19	2018	5	17	1,316	13.04	33	10,093	870	446	66.11	33.89
7	12	2018	5	17	1,314	13.02	34	10,093	897	417	68.26	31.74
7	19	2018	5	18	1,311	12.99	35	10,093	877	434	66.90	33.10
7	18	2018	4	17	1,310	12.98	36	10,093	905	405	69.08	30.92
8	16	2018	5	17	1,307	12.95	37	10,093	890	417	68.09	31.91
8	10	2018	6	18	1,306	12.94	38	10,093	928	378	71.06	28.94
9	13	2018	5	17	1,302	12.90	39	10,093	880	422	67.59	32.41
7	5	2018	5	17	1,301	12.89	40	10,093	881	420	67.72	32.28
7	6	2018	6	17	1,300	12.88	41	10,093	875	425	67.31	32.69
10	4	2018	5	17	1,297	12.85	42	10,093	890	407	68.62	31.38
8	7	2018	3	17	1,296	12.84	43	10,093	857	439	66.13	33.87
9	28	2018	6	18	1,296	12.84	44	10,093	860	436	66.36	33.64
11	7	2018	4	17	1,294	12.82	45	10,093	885	409	68.39	31.61
9	6	2018	5	17	1,291	12.79	46	10,093	833	458	64.52	35.48
8	15	2018	4	17	1,289	12.77	47	10,093	848	441	65.79	34.21
8	15	2018	4	18	1,289	12.77	48	10,093	894	395	69.36	30.64
7	10	2018	3	18	1,287	12.75	49	10,093	855	432	66.43	33.57
8	1	2018	4	18	1,287	12.75	50	10,093	908	379	70.55	29.45
10	3	2018	4	17	1,287	12.75	51	10,093	870	417	67.60	32.40
7	18	2018	4	18	1,283	12.71	52	10,093	904	379	70.46	29.54
7	6	2018	6	16	1,281	12.69	53	10,093	856	425	66.82	33.18
7	13	2018	6	17	1,280	12.68	54	10,093	861	419	67.27	32.73
6	8	2018	6	17	1,279	12.67	55	10,093	828	451	64.74	35.26
8	8	2018	4	17	1,279	12.67	56	10,093	872	407	68.18	31.82
7	26	2018	5	17	1,277	12.65	57	10,093	847	430	66.33	33.67
8	2	2018	5	17	1,276	12.64	58	10,093	852	424	66.77	33.23
9	28	2018	6	17	1,275	12.63	59	10,093	841	434	65.96	34.04
6	15	2018	6	17	1,272	12.60	60	10,093	846	426	66.51	33.49
6	20	2018	4	17	1,270	12.58	61	10,093	835	435	65.75	34.25
10	15	2018	2	17	1,267	12.55	62	10,093	825	442	65.11	34.89
5	3	2018	5	17	1,266	12.54	63	10,093	844	422	66.67	33.33
9	14	2018	6	18	1,266	12.54	64	10,093	867	399	68.48	31.52
9	27	2018	5	17	1,264	12.52	65	10,093	882	382	69.78	30.22

MO	DY	YR	DAY OF WK	HR	HR VOL	PERCENT OF AADT	HOUR NUMBER	AADT	EAST VOLUME	WEST VOLUME	PERCENT IS OF TOTAL VOLUME	PERCENT WEST IS OF TOTAL VOLUME
8	10	2018	6	17	1,262	12.50	66	10,093	884	378	70.05	29.95
8	22	2018	4	17	1,262	12.50	67	10,093	861	401	68.23	31.77
6	19	2018	3	17	1,261	12.49	68	10,093	852	409	67.57	32.43
9	11	2018	3	17	1,261	12.49	69	10,093	859	402	68.12	31.88
10	19	2018	6	17	1,260	12.48	70	10,093	836	424	66.35	33.65
10	24	2018	4	17	1,260	12.48	71	10,093	829	431	65.79	34.21
8	14	2018	3	18	1,257	12.45	72	10,093	866	391	68.89	31.11
6	21	2018	5	17	1,256	12.44	73	10,093	834	422	66.40	33.60
8	6	2018	2	17	1,254	12.42	74	10,093	825	429	65.79	34.21
8	7	2018	3	18	1,254	12.42	75	10,093	850	404	67.78	32.22
7	24	2018	3	18	1,253	12.41	76	10,093	854	399	68.16	31.84
8	8	2018	4	18	1,252	12.40	77	10,093	885	367	70.69	29.31
8	9	2018	5	18	1,248	12.37	78	10,093	887	361	71.07	28.93
8	23	2018	5	18	1,247	12.36	79	10,093	826	421	66.24	33.76
7	11	2018	4	17	1,244	12.33	80	10,093	824	420	66.24	33.76
7	31	2018	3	18	1,244	12.33	81	10,093	823	421	66.16	33.84
9	5	2018	4	18	1,244	12.33	82	10,093	848	396	68.17	31.83
10	12	2018	6	17	1,244	12.33	83	10,093	804	440	64.63	35.37
4	17	2018	3	18	1,243	12.32	84	10,093	936	307	75.30	24.70
11	21	2018	4	17	1,242	12.31	85	10,093	906	336	72.95	27.05
5	11	2018	6	17	1,241	12.30	86	10,093	842	399	67.85	32.15
9	26	2018	4	17	1,241	12.30	87	10,093	821	420	66.16	33.84
9	26	2018	4	18	1,241	12.30	88	10,093	855	386	68.90	31.10
7	11	2018	4	18	1,238	12.27	89	10,093	819	419	66.16	33.84
7	25	2018	4	18	1,238	12.27	90	10,093	840	398	67.85	32.15
9	12	2018	4	17	1,238	12.27	91	10,093	838	400	67.69	32.31
11	16	2018	6	17	1,237	12.26	92	10,093	825	412	66.69	33.31
6	28	2018	5	17	1,236	12.25	93	10,093	836	400	67.64	32.36
7	25	2018	4	17	1,236	12.25	94	10,093	831	405	67.23	32.77
8	2	2018	5	18	1,236	12.25	95	10,093	897	339	72.57	27.43
9	20	2018	5	17	1,236	12.25	96	10,093	850	386	68.77	31.23
6	14	2018	5	17	1,234	12.23	97	10,093	811	423	65.72	34.28
8	23	2018	5	17	1,233	12.22	98	10,093	840	393	68.13	31.87
9	5	2018	4	17	1,233	12.22	99	10,093	828	405	67.15	32.85
4	20	2018	6	17	1,232	12.21	100	10,093	753	479	61.12	38.88
11	8	2018	5	17	1,232	12.21	101	10,093	804	428	65.26	34.74
8	13	2018	2	18	1,228	12.17	102	10,093	882	346	71.82	28.18
8	29	2018	4	18	1,228	12.17	103	10,093	833	395	67.83	32.17
9	19	2018	4	17	1,227	12.16	104	10,093	806	421	65.69	34.31
7	23	2018	2	17	1,224	12.13	105	10,093	827	397	67.57	32.43
11	21	2018	4	18	1,224	12.13	106	10,093	850	374	69.44	30.56
8	29	2018	4	17	1,222	12.11	107	10,093	823	399	67.35	32.65
12	7	2018	6	17	1,221	12.10	108	10,093	809	412	66.26	33.74
9	25	2018	3	17	1,220	12.09	109	10,093	849	371	69.59	30.41
11	14	2018	4	17	1,220	12.09	110	10,093	802	418	65.74	34.26
12	6	2018	5	17	1,219	12.08	111	10,093	773	446	63.41	36.59
7	13	2018	6	16	1,218	12.07	112	10,093	802	416	65.85	34.15
8	9	2018	5	17	1,218	12.07	113	10,093	855	363	70.20	29.80
9	20	2018	5	18	1,218	12.07	114	10,093	808	410	66.34	33.66
5	30	2018	4	18	1,217	12.06	115	10,093	804	413	66.06	33.94

MO	DY	YR	DAY OF WK	HR	HR VOL	PERCENT OF AADT	HOUR NUMBER	AADT	EAST VOLUME	WEST VOLUME	PERCENT EAST IS OF TOTAL VOLUME	PERCENT WEST IS OF TOTAL VOLUME
7	16	2018	2	17	1,217	12.06	116	10,093	830	387	68.20	31.80
11	9	2018	6	17	1,217	12.06	117	10,093	820	397	67.38	32.62
8	14	2018	3	17	1,215	12.04	118	10,093	829	386	68.23	31.77
6	26	2018	3	18	1,214	12.03	119	10,093	818	396	67.38	32.62
8	24	2018	6	17	1,214	12.03	120	10,093	800	414	65.90	34.10
6	27	2018	4	17	1,213	12.02	121	10,093	824	389	67.93	32.07
8	30	2018	5	18	1,211	12.00	122	10,093	854	357	70.52	29.48
8	28	2018	3	17	1,210	11.99	123	10,093	825	385	68.18	31.82
8	28	2018	3	18	1,210	11.99	124	10,093	836	374	69.09	30.91
7	27	2018	6	16	1,209	11.98	125	10,093	818	391	67.66	32.34
9	18	2018	3	17	1,207	11.96	126	10,093	791	416	65.53	34.47
6	25	2018	2	17	1,205	11.94	127	10,093	766	439	63.57	36.43
10	31	2018	4	17	1,204	11.93	128	10,093	793	411	65.86	34.14
10	18	2018	5	17	1,203	11.92	129	10,093	810	393	67.33	32.67
7	24	2018	3	17	1,202	11.91	130	10,093	788	414	65.56	34.44
7	14	2018	7	14	1,201	11.90	131	10,093	626	575	52.12	47.88
8	13	2018	2	17	1,201	11.90	132	10,093	795	406	66.19	33.81
6	8	2018	6	18	1,200	11.89	133	10,093	805	395	67.08	32.92
9	17	2018	2	17	1,200	11.89	134	10,093	803	397	66.92	33.08
8	24	2018	6	18	1,199	11.88	135	10,093	832	367	69.39	30.61
10	11	2018	5	17	1,197	11.86	136	10,093	760	437	63.49	36.51
10	19	2018	6	18	1,197	11.86	137	10,093	790	407	66.00	34.00
10	3	2018	4	18	1,195	11.84	138	10,093	825	370	69.04	30.96
6	19	2018	3	18	1,194	11.83	139	10,093	835	359	69.93	30.07
10	10	2018	4	17	1,194	11.83	140	10,093	771	423	64.57	35.43
6	26	2018	3	17	1,193	11.82	141	10,093	795	398	66.64	33.36
10	17	2018	4	17	1,193	11.82	142	10,093	775	418	64.96	35.04
10	25	2018	5	17	1,193	11.82	143	10,093	772	421	64.71	35.29
5	31	2018	5	17	1,192	11.81	144	10,093	761	431	63.84	36.16
6	20	2018	4	18	1,192	11.81	145	10,093	792	400	66.44	33.56
8	22	2018	4	18	1,192	11.81	146	10,093	852	340	71.48	28.52
8	31	2018	6	16	1,192	11.81	147	10,093	806	386	67.62	32.38
6	28	2018	5	16	1,190	11.79	148	10,093	780	410	65.55	34.45
12	6	2018	5	18	1,189	11.78	149	10,093	760	429	63.92	36.08
6	6	2018	4	17	1,187	11.76	150	10,093	776	411	65.37	34.63
6	7	2018	5	17	1,186	11.75	151	10,093	770	416	64.92	35.08
9	27	2018	5	18	1,186	11.75	152	10,093	783	403	66.02	33.98
7	16	2018	2	18	1,184	11.73	153	10,093	802	382	67.74	32.26
7	17	2018	3	17	1,183	11.72	154	10,093	795	388	67.20	32.80
10	30	2018	3	18	1,183	11.72	155	10,093	828	355	69.99	30.01
6	27	2018	4	16	1,182	11.71	156	10,093	752	430	63.62	36.38
7	9	2018	2	18	1,182	11.71	157	10,093	773	409	65.40	34.60
9	6	2018	5	18	1,180	11.69	158	10,093	789	391	66.86	33.14
9	10	2018	2	17	1,180	11.69	159	10,093	800	380	67.80	32.20
11	2	2018	6	17	1,180	11.69	160	10,093	786	394	66.61	33.39
8	1	2018	4	17	1,179	11.68	161	10,093	819	360	69.47	30.53
9	24	2018	2	17	1,179	11.68	162	10,093	810	369	68.70	31.30
10	23	2018	3	17	1,179	11.68	163	10,093	790	389	67.01	32.99
4	27	2018	6	17	1,178	11.67	164	10,093	758	420	64.35	35.65
11	13	2018	3	17	1,178	11.67	165	10,093	797	381	67.66	32.34

MO	DY	YR	DAY OF WK	HR	HR VOL	PERCENT OF AADT	HOUR NUMBER	AADT	EAST VOLUME	WEST VOLUME	PERCENT IS OF TOTAL VOLUME	PERCENT WEST IS OF TOTAL VOLUME
8	6	2018	2	18	1,177	11.66	166	10,093	808	369	68.65	31.35
6	1	2018	6	17	1,176	11.65	167	10,093	746	430	63.44	36.56
8	27	2018	2	17	1,174	11.63	168	10,093	782	392	66.61	33.39
10	12	2018	6	18	1,174	11.63	169	10,093	802	372	68.31	31.69
6	29	2018	6	15	1,173	11.62	170	10,093	739	434	63.00	37.00
10	8	2018	2	17	1,173	11.62	171	10,093	809	364	68.97	31.03
11	6	2018	3	17	1,173	11.62	172	10,093	800	373	68.20	31.80
8	21	2018	3	17	1,172	11.61	173	10,093	803	369	68.52	31.48
9	21	2018	6	16	1,171	11.60	174	10,093	694	477	59.27	40.73
10	1	2018	2	17	1,171	11.60	175	10,093	790	381	67.46	32.54
7	17	2018	3	18	1,170	11.59	176	10,093	783	387	66.92	33.08
11	28	2018	4	17	1,170	11.59	177	10,093	765	405	65.38	34.62
8	21	2018	3	18	1,169	11.58	178	10,093	793	376	67.84	32.16
10	2	2018	3	18	1,169	11.58	179	10,093	833	336	71.26	28.74
5	11	2018	6	18	1,167	11.56	180	10,093	786	381	67.35	32.65
5	25	2018	6	17	1,166	11.55	181	10,093	794	372	68.10	31.90
5	25	2018	6	18	1,166	11.55	182	10,093	800	366	68.61	31.39
10	5	2018	6	16	1,166	11.55	183	10,093	706	460	60.55	39.45
6	25	2018	2	18	1,165	11.54	184	10,093	785	380	67.38	32.62
9	4	2018	3	17	1,165	11.54	185	10,093	779	386	66.87	33.13
10	9	2018	3	17	1,165	11.54	186	10,093	768	397	65.92	34.08
6	1	2018	6	18	1,163	11.52	187	10,093	762	401	65.52	34.48
7	20	2018	6	16	1,163	11.52	188	10,093	804	359	69.13	30.87
10	2	2018	3	17	1,163	11.52	189	10,093	801	362	68.87	31.13
5	4	2018	6	17	1,162	11.51	190	10,093	722	440	62.13	37.87
6	13	2018	4	17	1,162	11.51	191	10,093	764	398	65.75	34.25
10	4	2018	5	18	1,162	11.51	192	10,093	808	354	69.54	30.46
12	4	2018	3	17	1,162	11.51	193	10,093	796	366	68.50	31.50
10	18	2018	5	18	1,161	11.50	194	10,093	790	371	68.04	31.96
10	30	2018	3	17	1,161	11.50	195	10,093	780	381	67.18	32.82
9	13	2018	5	18	1,160	11.49	196	10,093	777	383	66.98	33.02
5	11	2018	6	16	1,159	11.48	197	10,093	771	388	66.52	33.48
7	30	2018	2	17	1,159	11.48	198	10,093	773	386	66.70	33.30
4	20	2018	6	16	1,158	11.47	199	10,093	711	447	61.40	38.60
8	20	2018	2	17	1,158	11.47	200	10,093	801	357	69.17	30.83

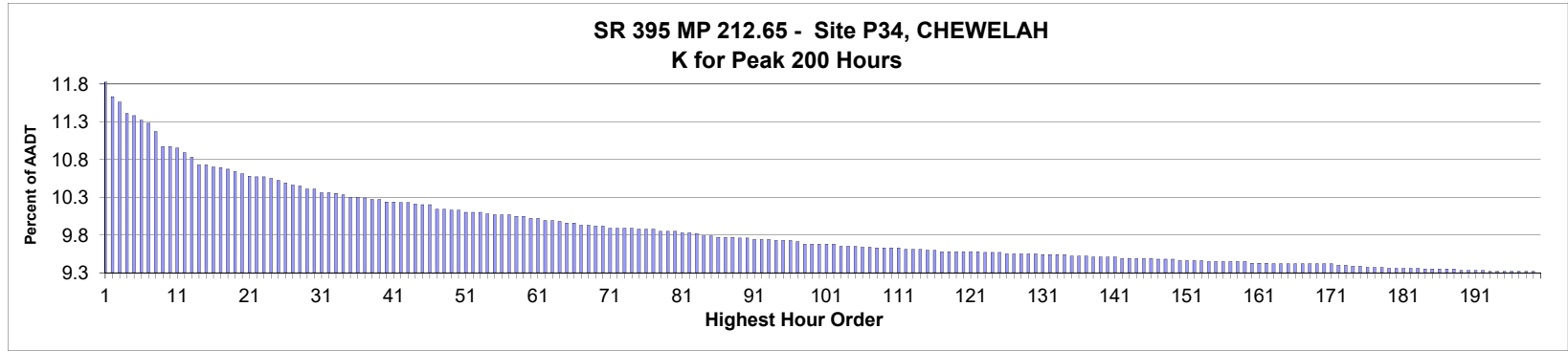

AADT= 6,788 K 30 FACTOR= 10.39 K 100 FACTOR= 9.66 K 200 FACTOR= 9.28 D 30 FACTOR= 52.77

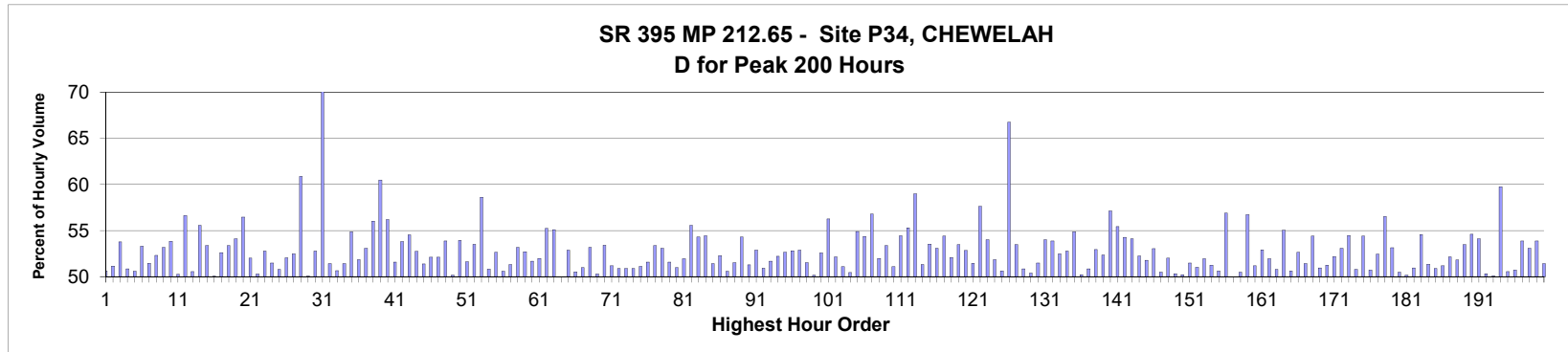

MO	DY	YR	DAY OF WK	HR	HR VOL	PERCENT OF AADT	HOUR NUMBER	AADT	NORTH VOLUME	SOUTH VOLUME	PERCENT NORTH IS OF TOTAL VOLUME	PERCENT SOUTH IS OF TOTAL VOLUME
11	29	2018	5	9	887	13.07	1	6,788	449	438	50.62	49.38
10	19	2018	6	17	788	11.61	2	6,788	403	385	51.14	48.86
8	3	2018	6	15	783	11.54	3	6,788	362	421	46.23	53.77
10	19	2018	6	16	773	11.39	4	6,788	393	380	50.84	49.16
7	13	2018	6	16	771	11.36	5	6,788	390	381	50.58	49.42
5	25	2018	6	16	767	11.30	6	6,788	409	358	53.32	46.68
6	15	2018	6	17	764	11.26	7	6,788	393	371	51.44	48.56
10	5	2018	6	16	757	11.15	8	6,788	361	396	47.69	52.31
6	22	2018	6	17	743	10.95	9	6,788	395	348	53.16	46.84
8	31	2018	6	17	743	10.95	10	6,788	400	343	53.84	46.16
8	31	2018	6	15	742	10.93	11	6,788	373	369	50.27	49.73
5	25	2018	6	17	738	10.87	12	6,788	418	320	56.64	43.36
10	12	2018	6	17	734	10.81	13	6,788	363	371	49.46	50.54
7	13	2018	6	17	727	10.71	14	6,788	404	323	55.57	44.43
10	12	2018	6	16	727	10.71	15	6,788	388	339	53.37	46.63

MO	DY	YR	DAY OF WK	HR	HR VOL	PERCENT OF AADT	HOUR NUMBER	AADT	NORTH VOLUME	SOUTH VOLUME	PERCENT IS OF TOTAL VOLUME NORTH	PERCENT IS OF TOTAL VOLUME SOUTH
9	21	2018	6	16	725	10.68	16	6,788	362	363	49.93	50.07
5	18	2018	6	17	724	10.67	17	6,788	381	343	52.62	47.38
5	4	2018	6	16	723	10.65	18	6,788	337	386	46.61	53.39
6	15	2018	6	16	721	10.62	19	6,788	331	390	45.91	54.09
8	31	2018	6	16	719	10.59	20	6,788	406	313	56.47	43.53
5	25	2018	6	15	717	10.56	21	6,788	373	344	52.02	47.98
5	11	2018	6	17	716	10.55	22	6,788	360	356	50.28	49.72
9	7	2018	6	16	716	10.55	23	6,788	378	338	52.79	47.21
6	1	2018	6	16	715	10.53	24	6,788	347	368	48.53	51.47
10	2	2018	3	16	713	10.50	25	6,788	362	351	50.77	49.23
9	14	2018	6	16	711	10.47	26	6,788	341	370	47.96	52.04
10	5	2018	6	17	709	10.44	27	6,788	337	372	47.53	52.47
5	25	2018	6	18	708	10.43	28	6,788	431	277	60.88	39.12
8	3	2018	6	17	705	10.39	29	6,788	353	352	50.07	49.93
9	28	2018	6	16	705	10.39	30	6,788	372	333	52.77	47.23
7	14	2018	7	10	702	10.34	31	6,788	207	495	29.49	70.51
8	3	2018	6	16	702	10.34	32	6,788	341	361	48.58	51.42
6	22	2018	6	16	701	10.33	33	6,788	346	355	49.36	50.64
7	14	2018	7	12	700	10.31	34	6,788	360	340	51.43	48.57
10	12	2018	6	15	698	10.28	35	6,788	383	315	54.87	45.13
10	16	2018	3	16	698	10.28	36	6,788	336	362	48.14	51.86
6	8	2018	6	17	697	10.27	37	6,788	370	327	53.08	46.92
5	23	2018	4	17	696	10.25	38	6,788	306	390	43.97	56.03
7	19	2018	5	17	696	10.25	39	6,788	275	421	39.51	60.49
7	12	2018	5	17	694	10.22	40	6,788	304	390	43.80	56.20
9	21	2018	6	17	694	10.22	41	6,788	358	336	51.59	48.41
6	8	2018	6	16	693	10.21	42	6,788	320	373	46.18	53.82
6	15	2018	6	13	693	10.21	43	6,788	315	378	45.45	54.55
6	29	2018	6	16	692	10.19	44	6,788	365	327	52.75	47.25
7	6	2018	6	16	691	10.18	45	6,788	355	336	51.37	48.63
10	18	2018	5	16	691	10.18	46	6,788	360	331	52.10	47.90
6	1	2018	6	17	687	10.12	47	6,788	358	329	52.11	47.89
7	26	2018	5	17	687	10.12	48	6,788	317	370	46.14	53.86
6	15	2018	6	15	686	10.11	49	6,788	342	344	49.85	50.15
7	13	2018	6	18	686	10.11	50	6,788	370	316	53.94	46.06
7	27	2018	6	17	684	10.08	51	6,788	353	331	51.61	48.39
10	18	2018	5	17	684	10.08	52	6,788	318	366	46.49	53.51
11	2	2018	6	16	684	10.08	53	6,788	283	401	41.37	58.63
7	27	2018	6	15	683	10.06	54	6,788	347	336	50.81	49.19
6	14	2018	5	17	682	10.05	55	6,788	323	359	47.36	52.64
8	30	2018	5	17	682	10.05	56	6,788	345	337	50.59	49.41
9	7	2018	6	17	682	10.05	57	6,788	332	350	48.68	51.32
9	4	2018	3	16	681	10.03	58	6,788	362	319	53.16	46.84
10	17	2018	4	16	681	10.03	59	6,788	359	322	52.72	47.28
7	18	2018	4	17	679	10.00	60	6,788	328	351	48.31	51.69
9	14	2018	6	17	679	10.00	61	6,788	326	353	48.01	51.99
7	14	2018	7	13	677	9.97	62	6,788	374	303	55.24	44.76
8	4	2018	7	12	677	9.97	63	6,788	373	304	55.10	44.90
10	11	2018	5	16	676	9.96	64	6,788	338	338	50.00	50.00
4	20	2018	6	17	675	9.94	65	6,788	318	357	47.11	52.89

MO	DY	YR	DAY OF WK	HR	HR VOL	PERCENT OF AADT	HOUR NUMBER	AADT	NORTH VOLUME	SOUTH VOLUME	PERCENT IS OF TOTAL VOLUME NORTH	PERCENT IS OF TOTAL VOLUME SOUTH
10	19	2018	6	18	675	9.94	66	6,788	341	334	50.52	49.48
9	28	2018	6	17	673	9.91	67	6,788	330	343	49.03	50.97
11	16	2018	6	16	673	9.91	68	6,788	315	358	46.81	53.19
6	18	2018	2	17	672	9.90	69	6,788	334	338	49.70	50.30
7	11	2018	4	17	672	9.90	70	6,788	313	359	46.58	53.42
7	13	2018	6	14	670	9.87	71	6,788	343	327	51.19	48.81
7	13	2018	6	15	670	9.87	72	6,788	329	341	49.10	50.90
9	28	2018	6	18	670	9.87	73	6,788	341	329	50.90	49.10
10	5	2018	6	18	670	9.87	74	6,788	341	329	50.90	49.10
7	13	2018	6	13	669	9.86	75	6,788	327	342	48.88	51.12
8	24	2018	6	16	669	9.86	76	6,788	324	345	48.43	51.57
9	25	2018	3	16	669	9.86	77	6,788	357	312	53.36	46.64
3	30	2018	6	17	667	9.83	78	6,788	354	313	53.07	46.93
7	3	2018	3	17	667	9.83	79	6,788	323	344	48.43	51.57
7	27	2018	6	16	667	9.83	80	6,788	340	327	50.97	49.03
6	8	2018	6	18	666	9.81	81	6,788	346	320	51.95	48.05
10	12	2018	6	18	666	9.81	82	6,788	370	296	55.56	44.44
11	16	2018	6	17	665	9.80	83	6,788	361	304	54.29	45.71
5	4	2018	6	17	663	9.77	84	6,788	302	361	45.55	54.45
8	3	2018	6	14	663	9.77	85	6,788	322	341	48.57	51.43
6	29	2018	6	17	662	9.75	86	6,788	346	316	52.27	47.73
8	31	2018	6	14	662	9.75	87	6,788	327	335	49.40	50.60
10	25	2018	5	17	662	9.75	88	6,788	321	341	48.49	51.51
7	20	2018	6	16	661	9.74	89	6,788	359	302	54.31	45.69
9	6	2018	5	16	661	9.74	90	6,788	339	322	51.29	48.71
5	24	2018	5	17	660	9.72	91	6,788	311	349	47.12	52.88
8	3	2018	6	13	660	9.72	92	6,788	336	324	50.91	49.09
10	8	2018	2	16	660	9.72	93	6,788	319	341	48.33	51.67
7	25	2018	4	16	659	9.71	94	6,788	315	344	47.80	52.20
8	29	2018	4	17	659	9.71	95	6,788	312	347	47.34	52.66
10	26	2018	6	16	659	9.71	96	6,788	311	348	47.19	52.81
7	2	2018	2	17	658	9.69	97	6,788	348	310	52.89	47.11
5	24	2018	5	16	656	9.66	98	6,788	318	338	48.48	51.52
6	29	2018	6	14	656	9.66	99	6,788	329	327	50.15	49.85
6	29	2018	6	15	656	9.66	100	6,788	345	311	52.59	47.41
8	31	2018	6	18	656	9.66	101	6,788	369	287	56.25	43.75
10	9	2018	3	16	656	9.66	102	6,788	342	314	52.13	47.87
3	16	2018	6	16	654	9.63	103	6,788	320	334	48.93	51.07
5	3	2018	5	16	654	9.63	104	6,788	330	324	50.46	49.54
6	19	2018	3	17	654	9.63	105	6,788	295	359	45.11	54.89
7	12	2018	5	16	653	9.62	106	6,788	298	355	45.64	54.36
10	4	2018	5	16	653	9.62	107	6,788	282	371	43.19	56.81
4	26	2018	5	16	652	9.61	108	6,788	313	339	48.01	51.99
5	31	2018	5	16	652	9.61	109	6,788	304	348	46.63	53.37
6	29	2018	6	18	652	9.61	110	6,788	333	319	51.07	48.93
7	20	2018	6	15	652	9.61	111	6,788	355	297	54.45	45.55
5	18	2018	6	16	651	9.59	112	6,788	291	360	44.70	55.30
10	21	2018	1	13	651	9.59	113	6,788	267	384	41.01	58.99
11	9	2018	6	16	651	9.59	114	6,788	334	317	51.31	48.69
9	6	2018	5	17	650	9.58	115	6,788	302	348	46.46	53.54

MO	DY	YR	DAY OF WK	HR	HR VOL	PERCENT OF AADT	HOUR NUMBER	AADT	NORTH VOLUME	SOUTH VOLUME	PERCENT NORTH IS OF TOTAL VOLUME	PERCENT SOUTH IS OF TOTAL VOLUME
12	7	2018	6	16	650	9.58	116	6,788	305	345	46.92	53.08
4	27	2018	6	16	649	9.56	117	6,788	296	353	45.61	54.39
7	10	2018	3	17	649	9.56	118	6,788	311	338	47.92	52.08
7	19	2018	5	16	649	9.56	119	6,788	302	347	46.53	53.47
9	21	2018	6	18	649	9.56	120	6,788	343	306	52.85	47.15
10	5	2018	6	15	649	9.56	121	6,788	315	334	48.54	51.46
10	16	2018	3	17	649	9.56	122	6,788	275	374	42.37	57.63
5	25	2018	6	14	648	9.55	123	6,788	350	298	54.01	45.99
6	13	2018	4	17	648	9.55	124	6,788	312	336	48.15	51.85
10	19	2018	6	15	648	9.55	125	6,788	328	320	50.62	49.38
5	28	2018	2	12	647	9.53	126	6,788	215	432	33.23	66.77
6	29	2018	6	13	647	9.53	127	6,788	301	346	46.52	53.48
7	6	2018	6	15	647	9.53	128	6,788	318	329	49.15	50.85
8	3	2018	6	12	647	9.53	129	6,788	326	321	50.39	49.61
9	21	2018	6	13	647	9.53	130	6,788	314	333	48.53	51.47
5	25	2018	6	13	646	9.52	131	6,788	349	297	54.02	45.98
8	3	2018	6	18	646	9.52	132	6,788	348	298	53.87	46.13
10	3	2018	4	17	646	9.52	133	6,788	307	339	47.52	52.48
11	15	2018	5	16	646	9.52	134	6,788	305	341	47.21	52.79
6	20	2018	4	17	645	9.50	135	6,788	291	354	45.12	54.88
9	1	2018	7	12	645	9.50	136	6,788	324	321	50.23	49.77
11	21	2018	4	15	645	9.50	137	6,788	317	328	49.15	50.85
2	9	2018	6	16	644	9.49	138	6,788	303	341	47.05	52.95
5	18	2018	6	15	644	9.49	139	6,788	307	337	47.67	52.33
7	13	2018	6	12	644	9.49	140	6,788	276	368	42.86	57.14
10	4	2018	5	17	644	9.49	141	6,788	287	357	44.57	55.43
5	4	2018	6	15	643	9.47	142	6,788	349	294	54.28	45.72
5	4	2018	6	18	643	9.47	143	6,788	348	295	54.12	45.88
6	14	2018	5	16	643	9.47	144	6,788	307	336	47.74	52.26
9	4	2018	3	17	643	9.47	145	6,788	333	310	51.79	48.21
10	9	2018	3	15	643	9.47	146	6,788	302	341	46.97	53.03
4	13	2018	6	17	642	9.46	147	6,788	318	324	49.53	50.47
6	22	2018	6	15	642	9.46	148	6,788	308	334	47.98	52.02
8	10	2018	6	16	642	9.46	149	6,788	323	319	50.31	49.69
6	21	2018	5	16	641	9.44	150	6,788	322	319	50.23	49.77
10	17	2018	4	17	641	9.44	151	6,788	311	330	48.52	51.48
11	2	2018	6	17	641	9.44	152	6,788	327	314	51.01	48.99
11	13	2018	3	16	641	9.44	153	6,788	308	333	48.05	51.95
7	3	2018	3	16	640	9.43	154	6,788	328	312	51.25	48.75
7	6	2018	6	14	640	9.43	155	6,788	324	316	50.63	49.38
7	14	2018	7	14	640	9.43	156	6,788	364	276	56.88	43.13
7	17	2018	3	17	640	9.43	157	6,788	320	320	50.00	50.00
9	26	2018	4	16	640	9.43	158	6,788	317	323	49.53	50.47
9	27	2018	5	16	640	9.43	159	6,788	277	363	43.28	56.72
6	12	2018	3	17	639	9.41	160	6,788	312	327	48.83	51.17
6	15	2018	6	18	639	9.41	161	6,788	338	301	52.90	47.10
7	11	2018	4	16	639	9.41	162	6,788	307	332	48.04	51.96
2	16	2018	6	17	638	9.40	163	6,788	314	324	49.22	50.78
3	23	2018	6	16	638	9.40	164	6,788	287	351	44.98	55.02
6	15	2018	6	14	638	9.40	165	6,788	323	315	50.63	49.37

MO	DY	YR	DAY OF WK	HR	HR VOL	PERCENT OF AADT	HOUR NUMBER	AADT	NORTH VOLUME	SOUTH VOLUME	PERCENT IS OF TOTAL VOLUME NORTH	PERCENT IS OF TOTAL VOLUME SOUTH
7	2	2018	2	16	638	9.40	166	6,788	336	302	52.66	47.34
7	6	2018	6	13	638	9.40	167	6,788	310	328	48.59	51.41
7	14	2018	7	16	638	9.40	168	6,788	347	291	54.39	45.61
7	20	2018	6	14	638	9.40	169	6,788	325	313	50.94	49.06
8	22	2018	4	17	638	9.40	170	6,788	327	311	51.25	48.75
9	14	2018	6	18	638	9.40	171	6,788	333	305	52.19	47.81
6	7	2018	5	16	637	9.38	172	6,788	299	338	46.94	53.06
8	1	2018	4	17	637	9.38	173	6,788	290	347	45.53	54.47
9	5	2018	4	16	636	9.37	174	6,788	323	313	50.79	49.21
10	26	2018	6	17	636	9.37	175	6,788	290	346	45.60	54.40
4	27	2018	6	17	635	9.35	176	6,788	322	313	50.71	49.29
6	7	2018	5	17	635	9.35	177	6,788	333	302	52.44	47.56
7	6	2018	6	11	635	9.35	178	6,788	276	359	43.46	56.54
5	31	2018	5	17	634	9.34	179	6,788	297	337	46.85	53.15
6	1	2018	6	14	634	9.34	180	6,788	320	314	50.47	49.53
6	26	2018	3	17	634	9.34	181	6,788	318	316	50.16	49.84
7	3	2018	3	15	634	9.34	182	6,788	323	311	50.95	49.05
10	5	2018	6	14	634	9.34	183	6,788	346	288	54.57	45.43
6	6	2018	4	17	633	9.33	184	6,788	308	325	48.66	51.34
8	22	2018	4	16	633	9.33	185	6,788	311	322	49.13	50.87
10	12	2018	6	14	633	9.33	186	6,788	309	324	48.82	51.18
10	15	2018	2	17	633	9.33	187	6,788	303	330	47.87	52.13
10	23	2018	3	16	633	9.33	188	6,788	328	305	51.82	48.18
4	20	2018	6	16	632	9.31	189	6,788	294	338	46.52	53.48
5	16	2018	4	17	632	9.31	190	6,788	287	345	45.41	54.59
7	23	2018	2	17	632	9.31	191	6,788	342	290	54.11	45.89
12	14	2018	6	17	632	9.31	192	6,788	314	318	49.68	50.32
7	9	2018	2	17	631	9.30	193	6,788	315	316	49.92	50.08
7	15	2018	1	13	631	9.30	194	6,788	254	377	40.25	59.75
8	1	2018	4	16	631	9.30	195	6,788	312	319	49.45	50.55
8	17	2018	6	15	631	9.30	196	6,788	320	311	50.71	49.29
9	21	2018	6	15	631	9.30	197	6,788	291	340	46.12	53.88
10	11	2018	5	17	631	9.30	198	6,788	335	296	53.09	46.91
11	14	2018	4	16	631	9.30	199	6,788	291	340	46.12	53.88
5	11	2018	6	16	630	9.28	200	6,788	306	324	48.57	51.43

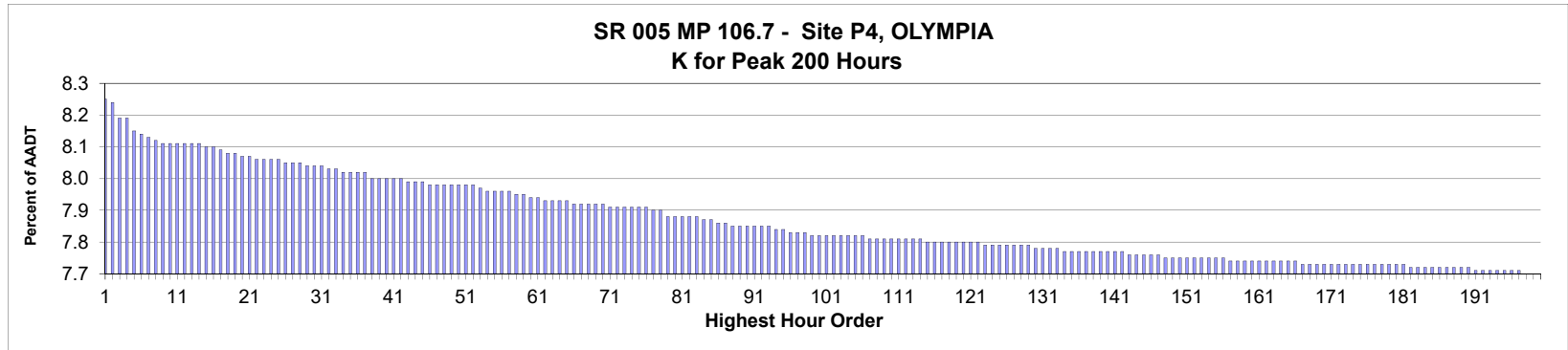

AADT= 146,392 K 30 FACTOR= 8.04 K 100 FACTOR= 7.82 K 200 FACTOR= 7.70 D 30 FACTOR= 52.50

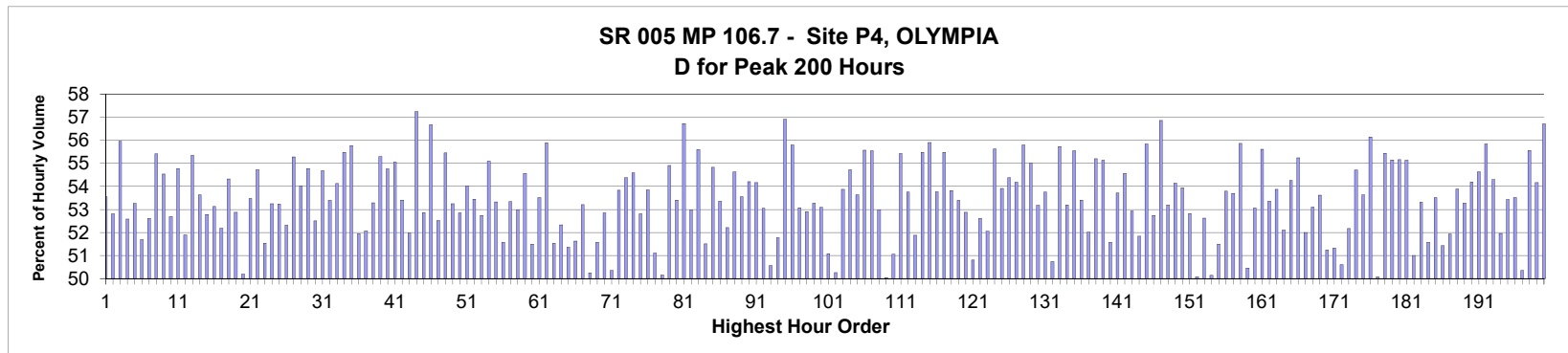

MO	DY	YR	DAY OF WK	HR	HR VOL	PERCENT OF AADT	HOUR NUMBER	AADT	NORTH VOLUME	SOUTH VOLUME	PERCENT NORTH IS OF TOTAL VOLUME	PERCENT SOUTH IS OF TOTAL VOLUME
6	12	2018	3	17	12,075	8.25	1	146,392	6,467	5,608	53.56	46.44
3	29	2018	5	17	12,067	8.24	2	146,392	6,373	5,694	52.81	47.19
6	14	2018	5	17	11,995	8.19	3	146,392	6,712	5,283	55.96	44.04
11	1	2018	5	17	11,993	8.19	4	146,392	6,307	5,686	52.59	47.41
5	1	2018	3	17	11,926	8.15	5	146,392	6,352	5,574	53.26	46.74
4	25	2018	4	17	11,919	8.14	6	146,392	6,162	5,757	51.70	48.30
10	3	2018	4	17	11,896	8.13	7	146,392	6,258	5,638	52.61	47.39
5	3	2018	5	17	11,890	8.12	8	146,392	6,588	5,302	55.41	44.59
7	9	2018	2	17	11,879	8.11	9	146,392	6,479	5,400	54.54	45.46
5	15	2018	3	17	11,874	8.11	10	146,392	6,256	5,618	52.69	47.31
6	4	2018	2	17	11,874	8.11	11	146,392	6,504	5,370	54.78	45.22
5	2	2018	4	17	11,873	8.11	12	146,392	6,161	5,712	51.89	48.11
7	10	2018	3	17	11,873	8.11	13	146,392	6,572	5,301	55.35	44.65
3	15	2018	5	17	11,866	8.11	14	146,392	6,365	5,501	53.64	46.36
5	21	2018	2	17	11,859	8.10	15	146,392	6,260	5,599	52.79	47.21

MO	DY	YR	DAY OF WK	HR	HR VOL	PERCENT OF AADT	HOUR NUMBER	AADT	NORTH VOLUME	SOUTH VOLUME	PERCENT IS OF TOTAL VOLUME	PERCENT IS OF TOTAL VOLUME
9	20	2018	5	17	11,853	8.10	16	146,392	6,298	5,555	53.13	46.87
2	13	2018	3	17	11,838	8.09	17	146,392	6,178	5,660	52.19	47.81
7	31	2018	3	17	11,832	8.08	18	146,392	6,427	5,405	54.32	45.68
3	1	2018	5	17	11,822	8.08	19	146,392	6,251	5,571	52.88	47.12
3	28	2018	4	17	11,820	8.07	20	146,392	5,932	5,888	50.19	49.81
5	24	2018	5	17	11,813	8.07	21	146,392	6,316	5,497	53.47	46.53
5	30	2018	4	17	11,801	8.06	22	146,392	6,458	5,343	54.72	45.28
3	27	2018	3	17	11,795	8.06	23	146,392	6,078	5,717	51.53	48.47
10	30	2018	3	17	11,795	8.06	24	146,392	6,281	5,514	53.25	46.75
3	20	2018	3	17	11,793	8.06	25	146,392	6,277	5,516	53.23	46.77
10	24	2018	4	17	11,787	8.05	26	146,392	6,167	5,620	52.32	47.68
10	4	2018	5	17	11,785	8.05	27	146,392	6,515	5,270	55.28	44.72
6	6	2018	4	17	11,778	8.05	28	146,392	6,363	5,415	54.02	45.98
11	8	2018	5	17	11,765	8.04	29	146,392	6,445	5,320	54.78	45.22
3	7	2018	4	17	11,763	8.04	30	146,392	6,176	5,587	52.50	47.50
6	7	2018	5	17	11,763	8.04	31	146,392	6,432	5,331	54.68	45.32
5	16	2018	4	17	11,753	8.03	32	146,392	6,275	5,478	53.39	46.61
6	13	2018	4	17	11,749	8.03	33	146,392	6,358	5,391	54.12	45.88
6	28	2018	5	17	11,744	8.02	34	146,392	6,515	5,229	55.48	44.52
8	15	2018	4	17	11,743	8.02	35	146,392	6,549	5,194	55.77	44.23
2	14	2018	4	17	11,740	8.02	36	146,392	6,099	5,641	51.95	48.05
4	30	2018	2	17	11,739	8.02	37	146,392	6,112	5,627	52.07	47.93
4	10	2018	3	17	11,718	8.00	38	146,392	6,245	5,473	53.29	46.71
4	19	2018	5	17	11,716	8.00	39	146,392	6,479	5,237	55.30	44.70
5	10	2018	5	17	11,716	8.00	40	146,392	6,417	5,299	54.77	45.23
8	21	2018	3	17	11,708	8.00	41	146,392	6,447	5,261	55.06	44.94
9	4	2018	3	17	11,706	8.00	42	146,392	6,252	5,454	53.41	46.59
3	14	2018	4	17	11,693	7.99	43	146,392	6,078	5,615	51.98	48.02
6	14	2018	5	18	11,693	7.99	44	146,392	6,694	4,999	57.25	42.75
1	31	2018	4	17	11,690	7.99	45	146,392	6,181	5,509	52.87	47.13
8	2	2018	5	17	11,684	7.98	46	146,392	6,622	5,062	56.68	43.32
3	29	2018	5	16	11,683	7.98	47	146,392	6,136	5,547	52.52	47.48
8	1	2018	4	17	11,682	7.98	48	146,392	6,478	5,204	55.45	44.55
2	6	2018	3	17	11,680	7.98	49	146,392	6,220	5,460	53.25	46.75
8	22	2018	4	17	11,678	7.98	50	146,392	6,172	5,506	52.85	47.15
6	26	2018	3	17	11,677	7.98	51	146,392	6,308	5,369	54.02	45.98
4	18	2018	4	17	11,675	7.98	52	146,392	6,240	5,435	53.45	46.55
4	3	2018	3	17	11,663	7.97	53	146,392	6,152	5,511	52.75	47.25
6	21	2018	5	17	11,656	7.96	54	146,392	6,423	5,233	55.10	44.90
9	19	2018	4	17	11,655	7.96	55	146,392	6,216	5,439	53.33	46.67
3	23	2018	6	14	11,648	7.96	56	146,392	6,007	5,641	51.57	48.43
4	24	2018	3	17	11,647	7.96	57	146,392	6,212	5,435	53.34	46.66
4	11	2018	4	17	11,635	7.95	58	146,392	6,165	5,470	52.99	47.01
11	15	2018	5	17	11,633	7.95	59	146,392	6,347	5,286	54.56	45.44
3	5	2018	2	17	11,628	7.94	60	146,392	5,987	5,641	51.49	48.51
8	29	2018	4	17	11,623	7.94	61	146,392	6,220	5,403	53.51	46.49
7	11	2018	4	17	11,613	7.93	62	146,392	6,490	5,123	55.89	44.11
12	22	2018	7	12	11,613	7.93	63	146,392	5,628	5,985	48.46	51.54
8	26	2018	1	13	11,608	7.93	64	146,392	6,075	5,533	52.33	47.67
10	4	2018	5	16	11,604	7.93	65	146,392	5,961	5,643	51.37	48.63

MO	DY	YR	DAY OF WK	HR	HR VOL	PERCENT OF AADT	HOUR NUMBER	AADT	NORTH VOLUME	SOUTH VOLUME	PERCENT IS OF TOTAL VOLUME	PERCENT IS OF TOTAL VOLUME
6	14	2018	5	16	11,599	7.92	66	146,392	5,988	5,611	51.63	48.37
3	6	2018	3	17	11,593	7.92	67	146,392	6,169	5,424	53.21	46.79
12	22	2018	7	13	11,593	7.92	68	146,392	5,768	5,825	49.75	50.25
9	20	2018	5	16	11,592	7.92	69	146,392	5,979	5,613	51.58	48.42
5	9	2018	4	17	11,587	7.92	70	146,392	6,124	5,463	52.85	47.15
3	30	2018	6	17	11,582	7.91	71	146,392	5,831	5,751	50.35	49.65
9	13	2018	5	17	11,579	7.91	72	146,392	6,234	5,345	53.84	46.16
4	17	2018	3	17	11,577	7.91	73	146,392	6,296	5,281	54.38	45.62
6	20	2018	4	17	11,574	7.91	74	146,392	6,318	5,256	54.59	45.41
2	28	2018	4	17	11,573	7.91	75	146,392	6,112	5,461	52.81	47.19
6	11	2018	2	17	11,573	7.91	76	146,392	6,232	5,341	53.85	46.15
5	10	2018	5	16	11,569	7.90	77	146,392	5,913	5,656	51.11	48.89
4	19	2018	5	16	11,560	7.90	78	146,392	5,761	5,799	49.84	50.16
10	4	2018	5	18	11,539	7.88	79	146,392	6,336	5,203	54.91	45.09
1	9	2018	3	17	11,538	7.88	80	146,392	6,162	5,376	53.41	46.59
6	7	2018	5	18	11,538	7.88	81	146,392	6,546	4,992	56.73	43.27
3	29	2018	5	18	11,532	7.88	82	146,392	6,111	5,421	52.99	47.01
5	8	2018	3	17	11,530	7.88	83	146,392	6,411	5,119	55.60	44.40
3	12	2018	2	17	11,519	7.87	84	146,392	5,934	5,585	51.51	48.49
8	16	2018	5	17	11,515	7.87	85	146,392	6,314	5,201	54.83	45.17
11	13	2018	3	17	11,510	7.86	86	146,392	6,142	5,368	53.36	46.64
5	14	2018	2	17	11,504	7.86	87	146,392	6,007	5,497	52.22	47.78
9	6	2018	5	17	11,498	7.85	88	146,392	6,281	5,217	54.63	45.37
3	16	2018	6	17	11,496	7.85	89	146,392	6,156	5,340	53.55	46.45
10	23	2018	3	17	11,494	7.85	90	146,392	6,230	5,264	54.20	45.80
11	16	2018	6	17	11,489	7.85	91	146,392	6,222	5,267	54.16	45.84
5	7	2018	2	17	11,487	7.85	92	146,392	6,094	5,393	53.05	46.95
5	3	2018	5	16	11,485	7.85	93	146,392	5,808	5,677	50.57	49.43
2	7	2018	4	17	11,477	7.84	94	146,392	5,942	5,535	51.77	48.23
5	22	2018	3	17	11,475	7.84	95	146,392	6,530	4,945	56.91	43.09
6	12	2018	3	18	11,466	7.83	96	146,392	6,398	5,068	55.80	44.20
11	7	2018	4	17	11,459	7.83	97	146,392	6,082	5,377	53.08	46.92
8	30	2018	5	16	11,458	7.83	98	146,392	6,063	5,395	52.91	47.09
8	14	2018	3	17	11,454	7.82	99	146,392	6,103	5,351	53.28	46.72
8	20	2018	2	17	11,453	7.82	100	146,392	6,080	5,373	53.09	46.91
12	7	2018	6	16	11,452	7.82	101	146,392	5,850	5,602	51.08	48.92
9	13	2018	5	16	11,449	7.82	102	146,392	5,754	5,695	50.26	49.74
5	23	2018	4	17	11,445	7.82	103	146,392	6,165	5,280	53.87	46.13
9	17	2018	2	17	11,445	7.82	104	146,392	6,263	5,182	54.72	45.28
4	19	2018	5	18	11,444	7.82	105	146,392	6,138	5,306	53.64	46.36
10	18	2018	5	17	11,444	7.82	106	146,392	6,361	5,083	55.58	44.42
8	7	2018	3	17	11,440	7.81	107	146,392	6,355	5,085	55.55	44.45
3	13	2018	3	17	11,437	7.81	108	146,392	6,060	5,377	52.99	47.01
11	24	2018	7	13	11,436	7.81	109	146,392	5,712	5,724	49.95	50.05
11	24	2018	7	14	11,436	7.81	110	146,392	5,839	5,597	51.06	48.94
8	16	2018	5	18	11,433	7.81	111	146,392	6,337	5,096	55.43	44.57
1	18	2018	5	17	11,431	7.81	112	146,392	6,144	5,287	53.75	46.25
4	9	2018	2	17	11,427	7.81	113	146,392	5,928	5,499	51.88	48.12
6	27	2018	4	17	11,427	7.81	114	146,392	6,340	5,087	55.48	44.52
6	27	2018	4	18	11,422	7.80	115	146,392	6,385	5,037	55.90	44.10

MO	DY	YR	DAY OF WK	HR	HR VOL	PERCENT OF AADT	HOUR NUMBER	AADT	NORTH VOLUME	SOUTH VOLUME	PERCENT IS OF TOTAL VOLUME NORTH	PERCENT IS OF TOTAL VOLUME SOUTH
5	18	2018	6	17	11,420	7.80	116	146,392	6,141	5,279	53.77	46.23
5	17	2018	5	17	11,417	7.80	117	146,392	6,334	5,083	55.48	44.52
6	18	2018	2	17	11,417	7.80	118	146,392	6,145	5,272	53.82	46.18
3	28	2018	4	18	11,415	7.80	119	146,392	6,096	5,319	53.40	46.60
3	9	2018	6	17	11,412	7.80	120	146,392	6,035	5,377	52.88	47.12
6	7	2018	5	16	11,412	7.80	121	146,392	5,798	5,614	50.81	49.19
8	12	2018	1	13	11,412	7.80	122	146,392	6,004	5,408	52.61	47.39
9	10	2018	2	17	11,410	7.79	123	146,392	5,940	5,470	52.06	47.94
8	30	2018	5	17	11,406	7.79	124	146,392	6,345	5,061	55.63	44.37
3	20	2018	3	18	11,405	7.79	125	146,392	6,149	5,256	53.91	46.09
6	29	2018	6	17	11,404	7.79	126	146,392	6,202	5,202	54.38	45.62
4	12	2018	5	17	11,403	7.79	127	146,392	6,178	5,225	54.18	45.82
8	9	2018	5	17	11,402	7.79	128	146,392	6,362	5,040	55.80	44.20
11	19	2018	2	17	11,398	7.79	129	146,392	6,269	5,129	55.00	45.00
9	26	2018	4	17	11,395	7.78	130	146,392	6,060	5,335	53.18	46.82
5	9	2018	4	18	11,389	7.78	131	146,392	6,123	5,266	53.76	46.24
3	30	2018	6	13	11,384	7.78	132	146,392	5,776	5,608	50.74	49.26
10	16	2018	3	17	11,383	7.78	133	146,392	6,344	5,039	55.73	44.27
11	14	2018	4	17	11,381	7.77	134	146,392	6,055	5,326	53.20	46.80
8	6	2018	2	17	11,380	7.77	135	146,392	6,322	5,058	55.55	44.45
7	5	2018	5	13	11,376	7.77	136	146,392	6,076	5,300	53.41	46.59
2	21	2018	4	17	11,373	7.77	137	146,392	5,915	5,458	52.01	47.99
8	23	2018	5	17	11,373	7.77	138	146,392	6,278	5,095	55.20	44.80
6	15	2018	6	16	11,371	7.77	139	146,392	6,269	5,102	55.13	44.87
8	30	2018	5	15	11,370	7.77	140	146,392	5,865	5,505	51.58	48.42
9	21	2018	6	18	11,370	7.77	141	146,392	6,108	5,262	53.72	46.28
4	10	2018	3	18	11,368	7.77	142	146,392	6,204	5,164	54.57	45.43
3	14	2018	4	18	11,361	7.76	143	146,392	6,013	5,348	52.93	47.07
11	1	2018	5	16	11,361	7.76	144	146,392	5,889	5,472	51.84	48.16
7	17	2018	3	17	11,357	7.76	145	146,392	6,342	5,015	55.84	44.16
5	8	2018	3	8	11,354	7.76	146	146,392	5,366	5,988	47.26	52.74
6	13	2018	4	18	11,354	7.76	147	146,392	6,456	4,898	56.86	43.14
11	6	2018	3	17	11,349	7.75	148	146,392	6,038	5,311	53.20	46.80
9	18	2018	3	18	11,347	7.75	149	146,392	6,143	5,204	54.14	45.86
1	25	2018	5	17	11,345	7.75	150	146,392	6,120	5,225	53.94	46.06
10	22	2018	2	17	11,345	7.75	151	146,392	5,992	5,353	52.82	47.18
2	9	2018	6	16	11,343	7.75	152	146,392	5,679	5,664	50.07	49.93
3	19	2018	2	17	11,343	7.75	153	146,392	5,969	5,374	52.62	47.38
12	14	2018	6	16	11,340	7.75	154	146,392	5,686	5,654	50.14	49.86
2	26	2018	2	17	11,339	7.75	155	146,392	5,838	5,501	51.49	48.51
4	3	2018	3	18	11,339	7.75	156	146,392	6,100	5,239	53.80	46.20
3	7	2018	4	18	11,338	7.74	157	146,392	6,088	5,250	53.70	46.30
6	19	2018	3	17	11,338	7.74	158	146,392	6,335	5,003	55.87	44.13
7	9	2018	2	16	11,335	7.74	159	146,392	5,720	5,615	50.46	49.54
5	22	2018	3	16	11,334	7.74	160	146,392	6,015	5,319	53.07	46.93
7	18	2018	4	17	11,333	7.74	161	146,392	6,303	5,030	55.62	44.38
3	27	2018	3	18	11,330	7.74	162	146,392	6,045	5,285	53.35	46.65
10	10	2018	4	17	11,330	7.74	163	146,392	6,105	5,225	53.88	46.12
1	8	2018	2	17	11,328	7.74	164	146,392	5,903	5,425	52.11	47.89
5	3	2018	5	18	11,328	7.74	165	146,392	6,147	5,181	54.26	45.74

MO	DY	YR	DAY OF WK	HR	HR VOL	PERCENT OF AADT	HOUR NUMBER	AADT	NORTH VOLUME	SOUTH VOLUME	PERCENT IS OF TOTAL VOLUME NORTH	PERCENT IS OF TOTAL VOLUME SOUTH
2	15	2018	5	17	11,326	7.74	166	146,392	6,257	5,069	55.24	44.76
4	6	2018	6	17	11,322	7.73	167	146,392	5,888	5,434	52.00	48.00
8	5	2018	1	13	11,321	7.73	168	146,392	6,012	5,309	53.10	46.90
9	7	2018	6	17	11,321	7.73	169	146,392	6,070	5,251	53.62	46.38
2	9	2018	6	18	11,320	7.73	170	146,392	5,802	5,518	51.25	48.75
8	19	2018	1	12	11,320	7.73	171	146,392	5,809	5,511	51.32	48.68
12	21	2018	6	13	11,319	7.73	172	146,392	5,727	5,592	50.60	49.40
3	2	2018	6	17	11,318	7.73	173	146,392	5,905	5,413	52.17	47.83
8	27	2018	2	17	11,316	7.73	174	146,392	6,191	5,125	54.71	45.29
4	27	2018	6	17	11,315	7.73	175	146,392	6,069	5,246	53.64	46.36
7	11	2018	4	18	11,315	7.73	176	146,392	6,352	4,963	56.14	43.86
7	10	2018	3	16	11,311	7.73	177	146,392	5,663	5,648	50.07	49.93
7	19	2018	5	17	11,311	7.73	178	146,392	6,271	5,040	55.44	44.56
8	13	2018	2	17	11,311	7.73	179	146,392	6,238	5,073	55.15	44.85
5	24	2018	5	18	11,310	7.73	180	146,392	6,239	5,071	55.16	44.84
6	6	2018	4	18	11,310	7.73	181	146,392	6,236	5,074	55.14	44.86
11	15	2018	5	16	11,304	7.72	182	146,392	5,765	5,539	51.00	49.00
2	8	2018	5	17	11,303	7.72	183	146,392	6,027	5,276	53.32	46.68
5	16	2018	4	16	11,302	7.72	184	146,392	5,472	5,830	48.42	51.58
6	12	2018	3	8	11,302	7.72	185	146,392	5,254	6,048	46.49	53.51
3	9	2018	6	16	11,301	7.72	186	146,392	5,812	5,489	51.43	48.57
10	29	2018	2	17	11,301	7.72	187	146,392	5,870	5,431	51.94	48.06
11	1	2018	5	18	11,300	7.72	188	146,392	6,090	5,210	53.89	46.11
9	19	2018	4	8	11,298	7.72	189	146,392	5,278	6,020	46.72	53.28
3	13	2018	3	18	11,295	7.72	190	146,392	6,121	5,174	54.19	45.81
2	27	2018	3	17	11,292	7.71	191	146,392	6,169	5,123	54.63	45.37
6	21	2018	5	18	11,292	7.71	192	146,392	6,305	4,987	55.84	44.16
8	28	2018	3	17	11,288	7.71	193	146,392	6,129	5,159	54.30	45.70
3	16	2018	6	15	11,287	7.71	194	146,392	5,865	5,422	51.96	48.04
4	18	2018	4	8	11,284	7.71	195	146,392	5,254	6,030	46.56	53.44
8	2	2018	5	16	11,283	7.71	196	146,392	6,039	5,244	53.52	46.48
11	20	2018	3	16	11,281	7.71	197	146,392	5,681	5,600	50.36	49.64
4	26	2018	5	17	11,278	7.70	198	146,392	6,266	5,012	55.56	44.44
4	25	2018	4	18	11,276	7.70	199	146,392	6,108	5,168	54.17	45.83
9	27	2018	5	17	11,276	7.70	200	146,392	6,395	4,881	56.71	43.29

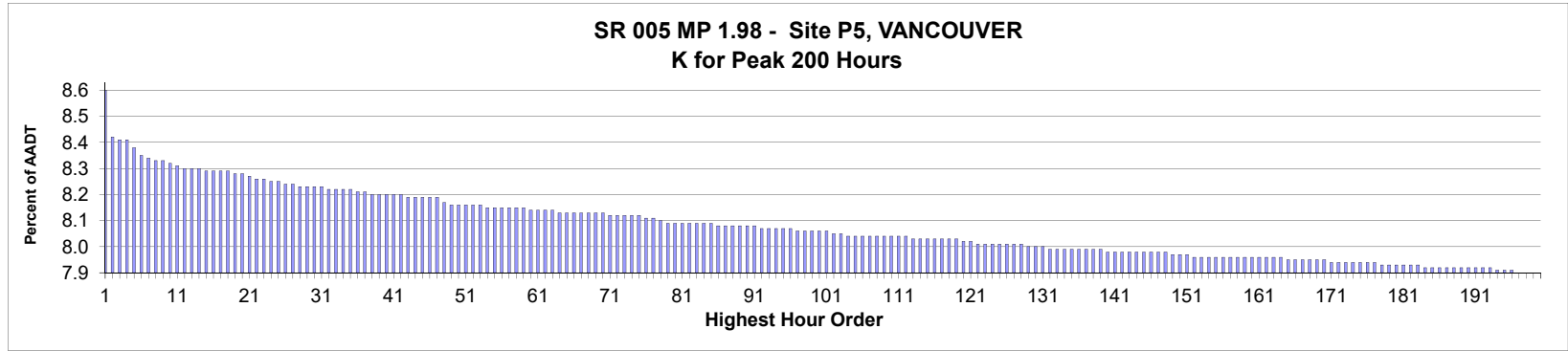

AADT= 140,295 K 30 FACTOR= 8.20 K 100 FACTOR= 8.03 K 200 FACTOR= 7.87 D 30 FACTOR= 54.73

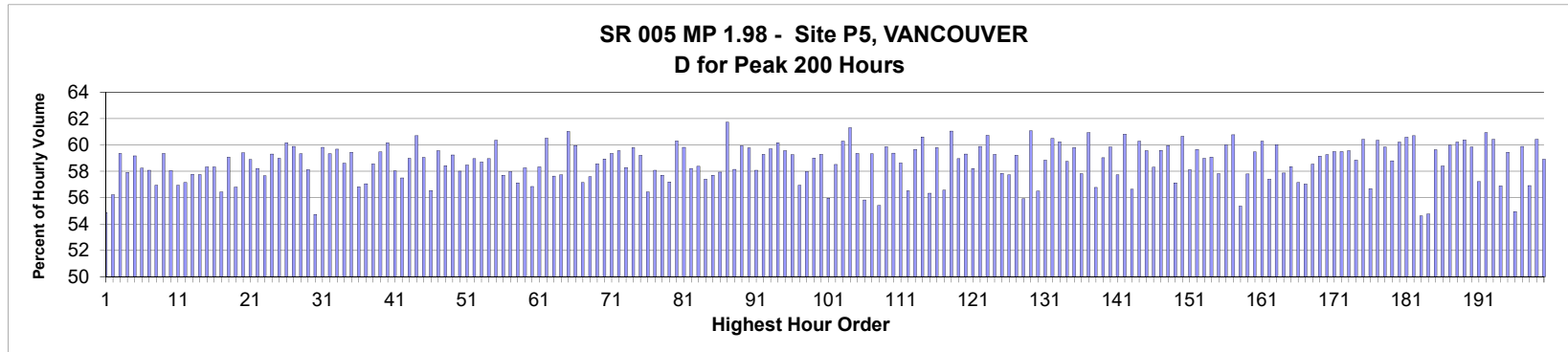

MO	DY	YR	DAY OF WK	HR	HR VOL	PERCENT OF AADT	HOUR NUMBER	AADT	NORTH VOLUME	SOUTH VOLUME	PERCENT NORTH IS OF TOTAL VOLUME	PERCENT SOUTH IS OF TOTAL VOLUME
3	30	2018	6	16	12,027	8.57	1	140,295	6,600	5,427	54.88	45.12
3	9	2018	6	17	11,768	8.39	2	140,295	6,616	5,152	56.22	43.78
11	15	2018	5	17	11,758	8.38	3	140,295	6,979	4,779	59.36	40.64
10	3	2018	4	18	11,757	8.38	4	140,295	6,810	4,947	57.92	42.08
12	6	2018	5	17	11,721	8.35	5	140,295	6,936	4,785	59.18	40.82
10	11	2018	5	17	11,675	8.32	6	140,295	6,801	4,874	58.25	41.75
11	16	2018	6	17	11,657	8.31	7	140,295	6,772	4,885	58.09	41.91
11	9	2018	6	17	11,651	8.30	8	140,295	6,634	5,017	56.94	43.06
12	13	2018	5	17	11,641	8.30	9	140,295	6,910	4,731	59.36	40.64
12	21	2018	6	17	11,635	8.29	10	140,295	6,754	4,881	58.05	41.95
9	7	2018	6	17	11,616	8.28	11	140,295	6,614	5,002	56.94	43.06
6	1	2018	6	17	11,609	8.27	12	140,295	6,634	4,975	57.15	42.85
9	21	2018	6	17	11,605	8.27	13	140,295	6,705	4,900	57.78	42.22
8	2	2018	5	18	11,596	8.27	14	140,295	6,698	4,898	57.76	42.24
4	17	2018	3	17	11,593	8.26	15	140,295	6,762	4,831	58.33	41.67

MO	DY	YR	DAY OF WK	HR	HR VOL	PERCENT OF AADT	HOUR NUMBER	AADT	NORTH VOLUME	SOUTH VOLUME	PERCENT NORTH IS OF TOTAL VOLUME	PERCENT SOUTH IS OF TOTAL VOLUME
12	5	2018	4	17	11,592	8.26	16	140,295	6,763	4,829	58.34	41.66
3	23	2018	6	17	11,587	8.26	17	140,295	6,540	5,047	56.44	43.56
5	10	2018	5	17	11,585	8.26	18	140,295	6,845	4,740	59.09	40.91
10	11	2018	5	18	11,575	8.25	19	140,295	6,576	4,999	56.81	43.19
10	4	2018	5	17	11,574	8.25	20	140,295	6,876	4,698	59.41	40.59
5	3	2018	5	17	11,565	8.24	21	140,295	6,811	4,754	58.89	41.11
9	14	2018	6	17	11,552	8.23	22	140,295	6,724	4,828	58.21	41.79
5	18	2018	6	17	11,547	8.23	23	140,295	6,659	4,888	57.67	42.33
6	14	2018	5	17	11,537	8.22	24	140,295	6,844	4,693	59.32	40.68
11	8	2018	5	17	11,530	8.22	25	140,295	6,800	4,730	58.98	41.02
6	12	2018	3	18	11,522	8.21	26	140,295	6,934	4,588	60.18	39.82
6	13	2018	4	17	11,517	8.21	27	140,295	6,897	4,620	59.89	40.11
4	26	2018	5	17	11,510	8.20	28	140,295	6,830	4,680	59.34	40.66
3	2	2018	6	17	11,509	8.20	29	140,295	6,690	4,819	58.13	41.87
9	28	2018	6	17	11,509	8.20	30	140,295	6,299	5,210	54.73	45.27
3	28	2018	4	18	11,502	8.20	31	140,295	6,880	4,622	59.82	40.18
5	31	2018	5	17	11,494	8.19	32	140,295	6,819	4,675	59.33	40.67
11	1	2018	5	17	11,493	8.19	33	140,295	6,859	4,634	59.68	40.32
12	7	2018	6	17	11,485	8.19	34	140,295	6,733	4,752	58.62	41.38
12	19	2018	4	17	11,484	8.19	35	140,295	6,828	4,656	59.46	40.54
12	14	2018	6	17	11,478	8.18	36	140,295	6,523	4,955	56.83	43.17
3	30	2018	6	17	11,473	8.18	37	140,295	6,547	4,926	57.06	42.94
4	13	2018	6	17	11,465	8.17	38	140,295	6,716	4,749	58.58	41.42
8	23	2018	5	17	11,465	8.17	39	140,295	6,818	4,647	59.47	40.53
11	29	2018	5	17	11,463	8.17	40	140,295	6,897	4,566	60.17	39.83
12	20	2018	5	17	11,463	8.17	41	140,295	6,653	4,810	58.04	41.96
9	14	2018	6	18	11,460	8.17	42	140,295	6,590	4,870	57.50	42.50
6	5	2018	3	18	11,454	8.16	43	140,295	6,755	4,699	58.98	41.02
12	12	2018	4	17	11,452	8.16	44	140,295	6,953	4,499	60.71	39.29
4	17	2018	3	18	11,451	8.16	45	140,295	6,763	4,688	59.06	40.94
9	7	2018	6	18	11,450	8.16	46	140,295	6,474	4,976	56.54	43.46
5	17	2018	5	18	11,449	8.16	47	140,295	6,820	4,629	59.57	40.43
9	19	2018	4	17	11,416	8.14	48	140,295	6,671	4,745	58.44	41.56
5	17	2018	5	17	11,406	8.13	49	140,295	6,757	4,649	59.24	40.76
9	19	2018	4	18	11,405	8.13	50	140,295	6,615	4,790	58.00	42.00
5	4	2018	6	17	11,403	8.13	51	140,295	6,668	4,735	58.48	41.52
3	8	2018	5	17	11,401	8.13	52	140,295	6,722	4,679	58.96	41.04
10	18	2018	5	18	11,399	8.13	53	140,295	6,691	4,708	58.70	41.30
6	6	2018	4	17	11,397	8.12	54	140,295	6,721	4,676	58.97	41.03
4	25	2018	4	17	11,392	8.12	55	140,295	6,876	4,516	60.36	39.64
9	26	2018	4	17	11,392	8.12	56	140,295	6,574	4,818	57.71	42.29
12	19	2018	4	18	11,389	8.12	57	140,295	6,603	4,786	57.98	42.02
3	15	2018	5	17	11,388	8.12	58	140,295	6,505	4,883	57.12	42.88
12	14	2018	6	16	11,386	8.12	59	140,295	6,634	4,752	58.26	41.74
4	27	2018	6	17	11,383	8.11	60	140,295	6,472	4,911	56.86	43.14
9	26	2018	4	18	11,380	8.11	61	140,295	6,638	4,742	58.33	41.67
3	29	2018	5	18	11,375	8.11	62	140,295	6,883	4,492	60.51	39.49
12	5	2018	4	18	11,373	8.11	63	140,295	6,557	4,816	57.65	42.35
3	15	2018	5	18	11,369	8.10	64	140,295	6,565	4,804	57.74	42.26
11	20	2018	3	17	11,369	8.10	65	140,295	6,939	4,430	61.03	38.97

MO	DY	YR	DAY OF WK	HR	HR VOL	PERCENT OF AADT	HOUR NUMBER	AADT	NORTH VOLUME	SOUTH VOLUME	PERCENT IS OF TOTAL VOLUME NORTH	PERCENT IS OF TOTAL VOLUME SOUTH
5	16	2018	4	17	11,368	8.10	66	140,295	6,816	4,552	59.96	40.04
11	2	2018	6	17	11,364	8.10	67	140,295	6,496	4,868	57.16	42.84
5	11	2018	6	17	11,363	8.10	68	140,295	6,544	4,819	57.59	42.41
12	20	2018	5	18	11,362	8.10	69	140,295	6,656	4,706	58.58	41.42
10	3	2018	4	17	11,361	8.10	70	140,295	6,695	4,666	58.93	41.07
3	20	2018	3	18	11,352	8.09	71	140,295	6,740	4,612	59.37	40.63
10	2	2018	3	18	11,350	8.09	72	140,295	6,760	4,590	59.56	40.44
9	25	2018	3	18	11,349	8.09	73	140,295	6,614	4,735	58.28	41.72
6	14	2018	5	18	11,348	8.09	74	140,295	6,787	4,561	59.81	40.19
12	6	2018	5	18	11,345	8.09	75	140,295	6,717	4,628	59.21	40.79
12	21	2018	6	16	11,342	8.08	76	140,295	6,400	4,942	56.43	43.57
11	15	2018	5	18	11,341	8.08	77	140,295	6,588	4,753	58.09	41.91
5	25	2018	6	16	11,322	8.07	78	140,295	6,535	4,787	57.72	42.28
11	9	2018	6	16	11,314	8.06	79	140,295	6,471	4,843	57.19	42.81
5	23	2018	4	17	11,311	8.06	80	140,295	6,822	4,489	60.31	39.69
6	13	2018	4	18	11,309	8.06	81	140,295	6,765	4,544	59.82	40.18
9	20	2018	5	17	11,309	8.06	82	140,295	6,583	4,726	58.21	41.79
10	10	2018	4	18	11,305	8.06	83	140,295	6,600	4,705	58.38	41.62
2	2	2018	6	17	11,302	8.06	84	140,295	6,488	4,814	57.41	42.59
11	28	2018	4	18	11,301	8.06	85	140,295	6,523	4,778	57.72	42.28
4	20	2018	6	17	11,298	8.05	86	140,295	6,546	4,752	57.94	42.06
12	4	2018	3	17	11,297	8.05	87	140,295	6,973	4,324	61.72	38.28
10	18	2018	5	17	11,295	8.05	88	140,295	6,568	4,727	58.15	41.85
10	24	2018	4	17	11,291	8.05	89	140,295	6,768	4,523	59.94	40.06
9	18	2018	3	18	11,289	8.05	90	140,295	6,748	4,541	59.78	40.22
9	20	2018	5	18	11,287	8.05	91	140,295	6,554	4,733	58.07	41.93
3	29	2018	5	17	11,282	8.04	92	140,295	6,688	4,594	59.28	40.72
11	1	2018	5	18	11,281	8.04	93	140,295	6,735	4,546	59.70	40.30
4	10	2018	3	18	11,280	8.04	94	140,295	6,788	4,492	60.18	39.82
9	13	2018	5	17	11,279	8.04	95	140,295	6,719	4,560	59.57	40.43
11	8	2018	5	18	11,277	8.04	96	140,295	6,683	4,594	59.26	40.74
3	23	2018	6	16	11,272	8.03	97	140,295	6,419	4,853	56.95	43.05
4	19	2018	5	18	11,270	8.03	98	140,295	6,536	4,734	57.99	42.01
11	7	2018	4	17	11,268	8.03	99	140,295	6,648	4,620	59.00	41.00
5	16	2018	4	18	11,262	8.03	100	140,295	6,677	4,585	59.29	40.71
3	9	2018	6	18	11,259	8.03	101	140,295	6,302	4,957	55.97	44.03
6	6	2018	4	18	11,258	8.02	102	140,295	6,588	4,670	58.52	41.48
11	19	2018	2	17	11,251	8.02	103	140,295	6,784	4,467	60.30	39.70
12	18	2018	3	17	11,244	8.01	104	140,295	6,895	4,349	61.32	38.68
5	9	2018	4	17	11,239	8.01	105	140,295	6,672	4,567	59.36	40.64
12	21	2018	6	18	11,239	8.01	106	140,295	6,275	4,964	55.83	44.17
4	19	2018	5	17	11,238	8.01	107	140,295	6,667	4,571	59.33	40.67
9	7	2018	6	16	11,236	8.01	108	140,295	6,226	5,010	55.41	44.59
11	28	2018	4	17	11,236	8.01	109	140,295	6,728	4,508	59.88	40.12
5	30	2018	4	17	11,232	8.01	110	140,295	6,671	4,561	59.39	40.61
10	4	2018	5	18	11,232	8.01	111	140,295	6,587	4,645	58.64	41.36
10	5	2018	6	17	11,232	8.01	112	140,295	6,350	4,882	56.53	43.47
8	23	2018	5	18	11,230	8.00	113	140,295	6,699	4,531	59.65	40.35
10	1	2018	2	17	11,229	8.00	114	140,295	6,807	4,422	60.62	39.38
3	23	2018	6	18	11,227	8.00	115	140,295	6,325	4,902	56.34	43.66

MO	DY	YR	DAY OF WK	HR	HR VOL	PERCENT OF AADT	HOUR NUMBER	AADT	NORTH VOLUME	SOUTH VOLUME	PERCENT IS OF TOTAL VOLUME NORTH	PERCENT IS OF TOTAL VOLUME SOUTH
5	2	2018	4	17	11,227	8.00	116	140,295	6,715	4,512	59.81	40.19
11	2	2018	6	18	11,223	8.00	117	140,295	6,350	4,873	56.58	43.42
4	30	2018	2	17	11,222	8.00	118	140,295	6,852	4,370	61.06	38.94
6	7	2018	5	18	11,220	8.00	119	140,295	6,615	4,605	58.96	41.04
4	12	2018	5	18	11,210	7.99	120	140,295	6,650	4,560	59.32	40.68
11	16	2018	6	16	11,203	7.99	121	140,295	6,523	4,680	58.23	41.77
11	14	2018	4	17	11,199	7.98	122	140,295	6,708	4,491	59.90	40.10
4	10	2018	3	17	11,197	7.98	123	140,295	6,800	4,397	60.73	39.27
9	18	2018	3	17	11,197	7.98	124	140,295	6,638	4,559	59.28	40.72
12	7	2018	6	16	11,197	7.98	125	140,295	6,478	4,719	57.85	42.15
3	1	2018	5	17	11,196	7.98	126	140,295	6,463	4,733	57.73	42.27
12	13	2018	5	18	11,196	7.98	127	140,295	6,630	4,566	59.22	40.78
10	12	2018	6	18	11,195	7.98	128	140,295	6,261	4,934	55.93	44.07
3	27	2018	3	17	11,186	7.97	129	140,295	6,833	4,353	61.09	38.91
6	15	2018	6	18	11,183	7.97	130	140,295	6,320	4,863	56.51	43.49
10	26	2018	6	17	11,175	7.97	131	140,295	6,577	4,598	58.85	41.15
4	24	2018	3	17	11,173	7.96	132	140,295	6,758	4,415	60.49	39.51
5	10	2018	5	18	11,172	7.96	133	140,295	6,731	4,441	60.25	39.75
6	7	2018	5	17	11,172	7.96	134	140,295	6,564	4,608	58.75	41.25
4	12	2018	5	17	11,170	7.96	135	140,295	6,680	4,490	59.80	40.20
8	16	2018	5	18	11,170	7.96	136	140,295	6,459	4,711	57.82	42.18
10	16	2018	3	18	11,170	7.96	137	140,295	6,808	4,362	60.95	39.05
5	4	2018	6	16	11,169	7.96	138	140,295	6,341	4,828	56.77	43.23
6	5	2018	3	17	11,165	7.96	139	140,295	6,592	4,573	59.04	40.96
6	12	2018	3	17	11,159	7.95	140	140,295	6,677	4,482	59.84	40.16
4	26	2018	5	18	11,157	7.95	141	140,295	6,442	4,715	57.74	42.26
9	10	2018	2	17	11,157	7.95	142	140,295	6,786	4,371	60.82	39.18
5	18	2018	6	16	11,156	7.95	143	140,295	6,320	4,836	56.65	43.35
8	30	2018	5	18	11,156	7.95	144	140,295	6,727	4,429	60.30	39.70
9	27	2018	5	17	11,152	7.95	145	140,295	6,644	4,508	59.58	40.42
3	20	2018	3	17	11,148	7.95	146	140,295	6,502	4,646	58.32	41.68
2	8	2018	5	17	11,147	7.95	147	140,295	6,642	4,505	59.59	40.41
2	27	2018	3	17	11,147	7.95	148	140,295	6,684	4,463	59.96	40.04
3	2	2018	6	18	11,144	7.94	149	140,295	6,365	4,779	57.12	42.88
9	11	2018	3	18	11,137	7.94	150	140,295	6,756	4,381	60.66	39.34
4	13	2018	6	16	11,133	7.94	151	140,295	6,470	4,663	58.12	41.88
5	30	2018	4	18	11,132	7.93	152	140,295	6,642	4,490	59.67	40.33
9	6	2018	5	18	11,130	7.93	153	140,295	6,564	4,566	58.98	41.02
5	15	2018	3	18	11,128	7.93	154	140,295	6,574	4,554	59.08	40.92
9	14	2018	6	16	11,128	7.93	155	140,295	6,435	4,693	57.83	42.17
10	24	2018	4	18	11,128	7.93	156	140,295	6,677	4,451	60.00	40.00
11	20	2018	3	18	11,127	7.93	157	140,295	6,762	4,365	60.77	39.23
9	28	2018	6	16	11,126	7.93	158	140,295	6,158	4,968	55.35	44.65
3	8	2018	5	18	11,123	7.93	159	140,295	6,430	4,693	57.81	42.19
3	22	2018	5	17	11,123	7.93	160	140,295	6,615	4,508	59.47	40.53
1	31	2018	4	17	11,122	7.93	161	140,295	6,705	4,417	60.29	39.71
6	15	2018	6	17	11,122	7.93	162	140,295	6,385	4,737	57.41	42.59
10	31	2018	4	17	11,122	7.93	163	140,295	6,677	4,445	60.03	39.97
2	14	2018	4	18	11,119	7.93	164	140,295	6,434	4,685	57.86	42.14
2	9	2018	6	17	11,117	7.92	165	140,295	6,488	4,629	58.36	41.64

MO	DY	YR	DAY OF WK	HR	HR VOL	PERCENT OF AADT	HOUR NUMBER	AADT	NORTH VOLUME	SOUTH VOLUME	PERCENT NORTH IS OF TOTAL VOLUME	PERCENT SOUTH IS OF TOTAL VOLUME
10	19	2018	6	18	11,114	7.92	166	140,295	6,351	4,763	57.14	42.86
9	21	2018	6	18	11,113	7.92	167	140,295	6,338	4,775	57.03	42.97
7	19	2018	5	18	11,111	7.92	168	140,295	6,504	4,607	58.54	41.46
10	25	2018	5	17	11,111	7.92	169	140,295	6,572	4,539	59.15	40.85
5	9	2018	4	18	11,110	7.92	170	140,295	6,585	4,525	59.27	40.73
2	8	2018	5	18	11,100	7.91	171	140,295	6,606	4,494	59.51	40.49
11	20	2018	3	16	11,098	7.91	172	140,295	6,603	4,495	59.50	40.50
5	15	2018	3	17	11,093	7.91	173	140,295	6,607	4,486	59.56	40.44
9	25	2018	3	17	11,093	7.91	174	140,295	6,528	4,565	58.85	41.15
9	11	2018	3	17	11,092	7.91	175	140,295	6,702	4,390	60.42	39.58
10	12	2018	6	17	11,092	7.91	176	140,295	6,288	4,804	56.69	43.31
5	3	2018	5	18	11,091	7.91	177	140,295	6,695	4,396	60.36	39.64
10	1	2018	2	18	11,089	7.90	178	140,295	6,637	4,452	59.85	40.15
5	23	2018	4	18	11,088	7.90	179	140,295	6,520	4,568	58.80	41.20
9	5	2018	4	18	11,088	7.90	180	140,295	6,676	4,412	60.21	39.79
3	14	2018	4	17	11,086	7.90	181	140,295	6,717	4,369	60.59	39.41
5	1	2018	3	18	11,083	7.90	182	140,295	6,728	4,355	60.71	39.29
12	7	2018	6	18	11,078	7.90	183	140,295	6,050	5,028	54.61	45.39
9	28	2018	6	18	11,076	7.89	184	140,295	6,065	5,011	54.76	45.24
2	15	2018	5	17	11,073	7.89	185	140,295	6,604	4,469	59.64	40.36
9	21	2018	6	16	11,071	7.89	186	140,295	6,465	4,606	58.40	41.60
2	7	2018	4	17	11,070	7.89	187	140,295	6,641	4,429	59.99	40.01
10	9	2018	3	17	11,070	7.89	188	140,295	6,668	4,402	60.23	39.77
4	18	2018	4	17	11,065	7.89	189	140,295	6,681	4,384	60.38	39.62
4	24	2018	3	18	11,065	7.89	190	140,295	6,622	4,443	59.85	40.15
4	13	2018	6	18	11,064	7.89	191	140,295	6,331	4,733	57.22	42.78
5	1	2018	3	17	11,063	7.89	192	140,295	6,741	4,322	60.93	39.07
10	23	2018	3	17	11,063	7.89	193	140,295	6,684	4,379	60.42	39.58
4	27	2018	6	18	11,060	7.88	194	140,295	6,292	4,768	56.89	43.11
8	2	2018	5	17	11,059	7.88	195	140,295	6,576	4,483	59.46	40.54
12	14	2018	6	18	11,055	7.88	196	140,295	6,075	4,980	54.95	45.05
8	22	2018	4	18	11,048	7.87	197	140,295	6,617	4,431	59.89	40.11
11	2	2018	6	16	11,048	7.87	198	140,295	6,287	4,761	56.91	43.09
3	7	2018	4	17	11,044	7.87	199	140,295	6,673	4,371	60.42	39.58
3	6	2018	3	17	11,043	7.87	200	140,295	6,506	4,537	58.92	41.08

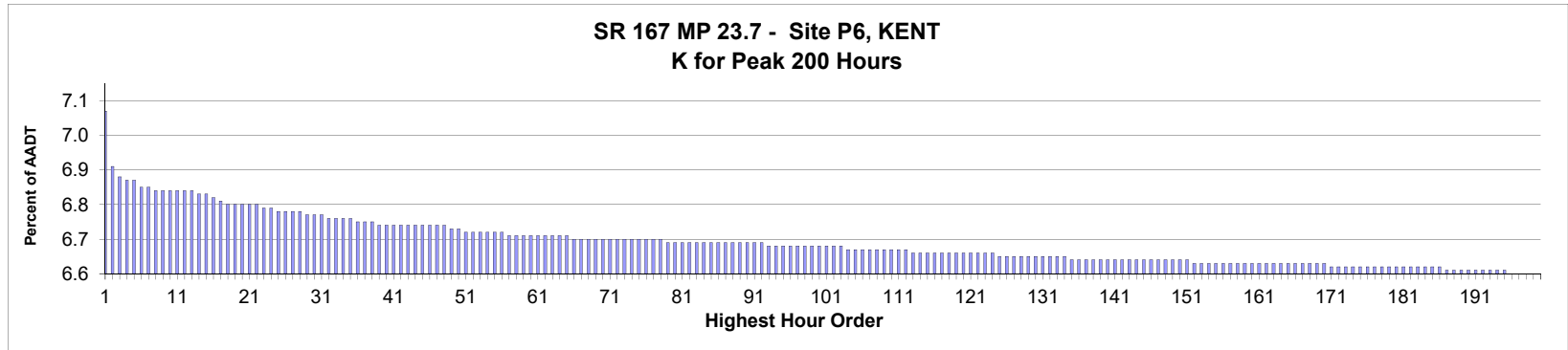

AADT= 125,023 K 30 FACTOR= 6.72 K 100 FACTOR= 6.63 K 200 FACTOR= 6.55 D 30 FACTOR= 56.10

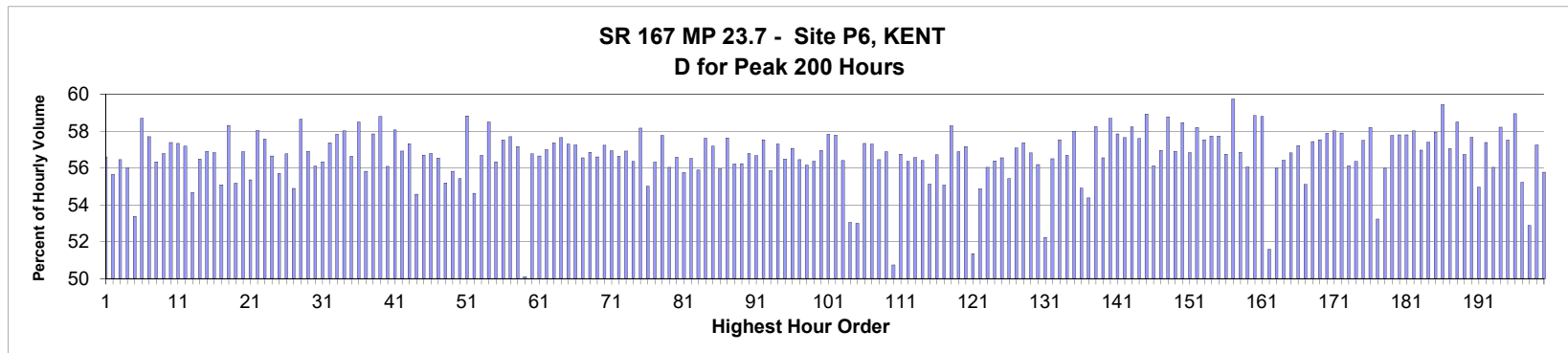

MO	DY	YR	DAY OF WK	HR	HR VOL	PERCENT OF AADT	HOUR NUMBER	AADT	NORTH VOLUME	SOUTH VOLUME	PERCENT NORTH IS OF TOTAL VOLUME	PERCENT SOUTH IS OF TOTAL VOLUME
3	29	2018	5	17	8,774	7.02	1	125,023	3,807	4,967	43.39	56.61
3	29	2018	5	18	8,571	6.86	2	125,023	3,800	4,771	44.34	55.66
6	11	2018	2	17	8,537	6.83	3	125,023	3,717	4,820	43.54	56.46
11	16	2018	6	15	8,529	6.82	4	125,023	3,753	4,776	44.00	56.00
10	27	2018	7	14	8,528	6.82	5	125,023	3,976	4,552	46.62	53.38
3	9	2018	6	17	8,502	6.80	6	125,023	3,512	4,990	41.31	58.69
3	27	2018	3	17	8,497	6.80	7	125,023	3,594	4,903	42.30	57.70
3	30	2018	6	15	8,495	6.79	8	125,023	3,709	4,786	43.66	56.34
4	26	2018	5	17	8,489	6.79	9	125,023	3,669	4,820	43.22	56.78
11	15	2018	5	15	8,489	6.79	10	125,023	3,618	4,871	42.62	57.38
11	29	2018	5	15	8,489	6.79	11	125,023	3,622	4,867	42.67	57.33
8	28	2018	3	17	8,487	6.79	12	125,023	3,633	4,854	42.81	57.19
6	1	2018	6	17	8,485	6.79	13	125,023	3,845	4,640	45.32	54.68
12	14	2018	6	15	8,474	6.78	14	125,023	3,687	4,787	43.51	56.49
5	4	2018	6	17	8,471	6.78	15	125,023	3,651	4,820	43.10	56.90

MO	DY	YR	DAY OF WK	HR	HR VOL	PERCENT OF AADT	HOUR NUMBER	AADT	NORTH VOLUME	SOUTH VOLUME	PERCENT IS OF TOTAL VOLUME	PERCENT IS OF TOTAL VOLUME
3	30	2018	6	17	8,461	6.77	16	125,023	3,652	4,809	43.16	56.84
4	3	2018	3	15	8,451	6.76	17	125,023	3,795	4,656	44.91	55.09
3	30	2018	6	16	8,441	6.75	18	125,023	3,519	4,922	41.69	58.31
12	21	2018	6	18	8,439	6.75	19	125,023	3,782	4,657	44.82	55.18
6	27	2018	4	15	8,437	6.75	20	125,023	3,638	4,799	43.12	56.88
6	22	2018	6	17	8,436	6.75	21	125,023	3,767	4,669	44.65	55.35
4	6	2018	6	16	8,434	6.75	22	125,023	3,540	4,894	41.97	58.03
8	29	2018	4	16	8,430	6.74	23	125,023	3,577	4,853	42.43	57.57
3	7	2018	4	17	8,425	6.74	24	125,023	3,651	4,774	43.34	56.66
6	15	2018	6	17	8,416	6.73	25	125,023	3,728	4,688	44.30	55.70
2	9	2018	6	17	8,415	6.73	26	125,023	3,639	4,776	43.24	56.76
12	10	2018	2	15	8,415	6.73	27	125,023	3,796	4,619	45.11	54.89
4	3	2018	3	17	8,412	6.73	28	125,023	3,478	4,934	41.35	58.65
8	28	2018	3	16	8,407	6.72	29	125,023	3,623	4,784	43.10	56.90
8	23	2018	5	17	8,399	6.72	30	125,023	3,687	4,712	43.90	56.10
6	11	2018	2	15	8,397	6.72	31	125,023	3,667	4,730	43.67	56.33
3	7	2018	4	18	8,394	6.71	32	125,023	3,579	4,815	42.64	57.36
4	2	2018	2	17	8,394	6.71	33	125,023	3,540	4,854	42.17	57.83
12	7	2018	6	15	8,389	6.71	34	125,023	3,522	4,867	41.98	58.02
10	23	2018	3	17	8,383	6.71	35	125,023	3,636	4,747	43.37	56.63
3	29	2018	5	16	8,379	6.70	36	125,023	3,477	4,902	41.50	58.50
6	6	2018	4	17	8,379	6.70	37	125,023	3,701	4,678	44.17	55.83
7	2	2018	2	16	8,373	6.70	38	125,023	3,529	4,844	42.15	57.85
4	3	2018	3	18	8,369	6.69	39	125,023	3,448	4,921	41.20	58.80
10	30	2018	3	17	8,368	6.69	40	125,023	3,675	4,693	43.92	56.08
4	19	2018	5	16	8,367	6.69	41	125,023	3,508	4,859	41.93	58.07
11	12	2018	2	15	8,366	6.69	42	125,023	3,605	4,761	43.09	56.91
6	29	2018	6	18	8,364	6.69	43	125,023	3,570	4,794	42.68	57.32
6	14	2018	5	17	8,363	6.69	44	125,023	3,799	4,564	45.43	54.57
12	19	2018	4	17	8,363	6.69	45	125,023	3,620	4,743	43.29	56.71
2	2	2018	6	16	8,360	6.69	46	125,023	3,613	4,747	43.22	56.78
5	21	2018	2	17	8,359	6.69	47	125,023	3,634	4,725	43.47	56.53
9	17	2018	2	17	8,358	6.69	48	125,023	3,745	4,613	44.81	55.19
8	24	2018	6	17	8,357	6.68	49	125,023	3,692	4,665	44.18	55.82
3	29	2018	5	15	8,355	6.68	50	125,023	3,725	4,630	44.58	55.42
1	31	2018	4	16	8,344	6.67	51	125,023	3,435	4,909	41.17	58.83
6	12	2018	3	17	8,340	6.67	52	125,023	3,784	4,556	45.37	54.63
8	23	2018	5	15	8,340	6.67	53	125,023	3,613	4,727	43.32	56.68
4	9	2018	2	17	8,335	6.67	54	125,023	3,459	4,876	41.50	58.50
6	1	2018	6	15	8,335	6.67	55	125,023	3,640	4,695	43.67	56.33
4	17	2018	3	17	8,334	6.67	56	125,023	3,540	4,794	42.48	57.52
2	7	2018	4	17	8,329	6.66	57	125,023	3,523	4,806	42.30	57.70
7	10	2018	3	15	8,329	6.66	58	125,023	3,568	4,761	42.84	57.16
12	8	2018	7	16	8,329	6.66	59	125,023	4,174	4,155	50.11	49.89
3	28	2018	4	15	8,328	6.66	60	125,023	3,600	4,728	43.23	56.77
5	4	2018	6	16	8,328	6.66	61	125,023	3,610	4,718	43.35	56.65
11	1	2018	5	17	8,325	6.66	62	125,023	3,580	4,745	43.00	57.00
12	19	2018	4	16	8,325	6.66	63	125,023	3,549	4,776	42.63	57.37
5	18	2018	6	17	8,323	6.66	64	125,023	3,525	4,798	42.35	57.65
8	29	2018	4	15	8,323	6.66	65	125,023	3,554	4,769	42.70	57.30

MO	DY	YR	DAY OF WK	HR	HR VOL	PERCENT OF AADT	HOUR NUMBER	AADT	NORTH VOLUME	SOUTH VOLUME	PERCENT IS OF TOTAL VOLUME NORTH	PERCENT IS OF TOTAL VOLUME SOUTH
2	13	2018	3	17	8,320	6.65	66	125,023	3,557	4,763	42.75	57.25
3	9	2018	6	18	8,320	6.65	67	125,023	3,615	4,705	43.45	56.55
9	10	2018	2	17	8,320	6.65	68	125,023	3,590	4,730	43.15	56.85
6	12	2018	3	18	8,319	6.65	69	125,023	3,610	4,709	43.39	56.61
10	3	2018	4	17	8,318	6.65	70	125,023	3,557	4,761	42.76	57.24
2	27	2018	3	17	8,316	6.65	71	125,023	3,581	4,735	43.06	56.94
11	1	2018	5	18	8,316	6.65	72	125,023	3,606	4,710	43.36	56.64
4	6	2018	6	15	8,313	6.65	73	125,023	3,582	4,731	43.09	56.91
8	3	2018	6	18	8,312	6.65	74	125,023	3,628	4,684	43.65	56.35
2	9	2018	6	16	8,311	6.65	75	125,023	3,477	4,834	41.84	58.16
6	5	2018	3	17	8,311	6.65	76	125,023	3,740	4,571	45.00	55.00
6	19	2018	3	15	8,310	6.65	77	125,023	3,630	4,680	43.68	56.32
12	7	2018	6	16	8,310	6.65	78	125,023	3,509	4,801	42.23	57.77
8	13	2018	2	15	8,306	6.64	79	125,023	3,651	4,655	43.96	56.04
2	15	2018	5	17	8,304	6.64	80	125,023	3,605	4,699	43.41	56.59
12	14	2018	6	17	8,304	6.64	81	125,023	3,674	4,630	44.24	55.76
2	16	2018	6	15	8,303	6.64	82	125,023	3,610	4,693	43.48	56.52
9	7	2018	6	15	8,303	6.64	83	125,023	3,663	4,640	44.12	55.88
6	14	2018	5	16	8,302	6.64	84	125,023	3,518	4,784	42.38	57.62
6	15	2018	6	15	8,302	6.64	85	125,023	3,555	4,747	42.82	57.18
2	2	2018	6	15	8,301	6.64	86	125,023	3,656	4,645	44.04	55.96
6	25	2018	2	16	8,299	6.64	87	125,023	3,516	4,783	42.37	57.63
3	1	2018	5	15	8,298	6.64	88	125,023	3,633	4,665	43.78	56.22
9	7	2018	6	18	8,298	6.64	89	125,023	3,631	4,667	43.76	56.24
3	30	2018	6	18	8,297	6.64	90	125,023	3,586	4,711	43.22	56.78
5	1	2018	3	17	8,297	6.64	91	125,023	3,595	4,702	43.33	56.67
12	12	2018	4	15	8,296	6.64	92	125,023	3,523	4,773	42.47	57.53
12	14	2018	6	16	8,293	6.63	93	125,023	3,661	4,632	44.15	55.85
5	29	2018	3	16	8,291	6.63	94	125,023	3,540	4,751	42.70	57.30
3	15	2018	5	15	8,288	6.63	95	125,023	3,607	4,681	43.52	56.48
5	25	2018	6	16	8,287	6.63	96	125,023	3,558	4,729	42.93	57.07
6	13	2018	4	17	8,287	6.63	97	125,023	3,609	4,678	43.55	56.45
9	6	2018	5	15	8,287	6.63	98	125,023	3,633	4,654	43.84	56.16
11	2	2018	6	15	8,287	6.63	99	125,023	3,616	4,671	43.63	56.37
2	9	2018	6	15	8,284	6.63	100	125,023	3,566	4,718	43.05	56.95
5	1	2018	3	15	8,284	6.63	101	125,023	3,493	4,791	42.17	57.83
8	27	2018	2	16	8,283	6.63	102	125,023	3,497	4,786	42.22	57.78
11	15	2018	5	16	8,283	6.63	103	125,023	3,611	4,672	43.60	56.40
9	8	2018	7	19	8,282	6.62	104	125,023	4,394	3,888	53.05	46.95
12	21	2018	6	19	8,281	6.62	105	125,023	3,892	4,389	47.00	53.00
8	24	2018	6	15	8,280	6.62	106	125,023	3,532	4,748	42.66	57.34
6	26	2018	3	17	8,279	6.62	107	125,023	3,535	4,744	42.70	57.30
6	28	2018	5	15	8,278	6.62	108	125,023	3,604	4,674	43.54	56.46
5	17	2018	5	15	8,277	6.62	109	125,023	3,569	4,708	43.12	56.88
12	8	2018	7	17	8,275	6.62	110	125,023	4,076	4,199	49.26	50.74
6	1	2018	6	16	8,273	6.62	111	125,023	3,578	4,695	43.25	56.75
5	22	2018	3	18	8,272	6.62	112	125,023	3,611	4,661	43.65	56.35
4	18	2018	4	15	8,268	6.61	113	125,023	3,591	4,677	43.43	56.57
9	5	2018	4	15	8,268	6.61	114	125,023	3,605	4,663	43.60	56.40
4	5	2018	5	17	8,263	6.61	115	125,023	3,708	4,555	44.87	55.13

MO	DY	YR	DAY OF WK	HR	HR VOL	PERCENT OF AADT	HOUR NUMBER	AADT	NORTH VOLUME	SOUTH VOLUME	PERCENT IS OF TOTAL VOLUME	PERCENT IS OF TOTAL VOLUME
7	2	2018	2	17	8,263	6.61	116	125,023	3,576	4,687	43.28	56.72
9	19	2018	4	17	8,262	6.61	117	125,023	3,711	4,551	44.92	55.08
7	9	2018	2	16	8,261	6.61	118	125,023	3,446	4,815	41.71	58.29
8	27	2018	2	17	8,260	6.61	119	125,023	3,561	4,699	43.11	56.89
8	28	2018	3	15	8,260	6.61	120	125,023	3,538	4,722	42.83	57.17
9	29	2018	7	17	8,260	6.61	121	125,023	4,018	4,242	48.64	51.36
11	15	2018	5	17	8,260	6.61	122	125,023	3,728	4,532	45.13	54.87
5	22	2018	3	17	8,259	6.61	123	125,023	3,631	4,628	43.96	56.04
4	17	2018	3	15	8,258	6.61	124	125,023	3,602	4,656	43.62	56.38
7	12	2018	5	15	8,257	6.60	125	125,023	3,587	4,670	43.44	56.56
5	4	2018	6	18	8,254	6.60	126	125,023	3,679	4,575	44.57	55.43
4	27	2018	6	15	8,253	6.60	127	125,023	3,541	4,712	42.91	57.09
8	15	2018	4	17	8,250	6.60	128	125,023	3,518	4,732	42.64	57.36
8	20	2018	2	17	8,250	6.60	129	125,023	3,562	4,688	43.18	56.82
11	16	2018	6	17	8,249	6.60	130	125,023	3,615	4,634	43.82	56.18
5	5	2018	7	18	8,247	6.60	131	125,023	3,939	4,308	47.76	52.24
11	6	2018	3	15	8,247	6.60	132	125,023	3,587	4,660	43.49	56.51
6	11	2018	2	16	8,246	6.60	133	125,023	3,501	4,745	42.46	57.54
8	29	2018	4	17	8,246	6.60	134	125,023	3,571	4,675	43.31	56.69
10	10	2018	4	15	8,245	6.59	135	125,023	3,464	4,781	42.01	57.99
9	21	2018	6	18	8,243	6.59	136	125,023	3,717	4,526	45.09	54.91
11	9	2018	6	17	8,243	6.59	137	125,023	3,761	4,482	45.63	54.37
2	7	2018	4	16	8,242	6.59	138	125,023	3,441	4,801	41.75	58.25
6	27	2018	4	18	8,242	6.59	139	125,023	3,581	4,661	43.45	56.55
6	28	2018	5	16	8,242	6.59	140	125,023	3,405	4,837	41.31	58.69
1	2	2018	3	17	8,240	6.59	141	125,023	3,474	4,766	42.16	57.84
4	3	2018	3	16	8,238	6.59	142	125,023	3,490	4,748	42.36	57.64
9	28	2018	6	15	8,238	6.59	143	125,023	3,441	4,797	41.77	58.23
11	13	2018	3	15	8,238	6.59	144	125,023	3,493	4,745	42.40	57.60
5	14	2018	2	16	8,237	6.59	145	125,023	3,383	4,854	41.07	58.93
9	5	2018	4	17	8,237	6.59	146	125,023	3,614	4,623	43.88	56.12
9	20	2018	5	15	8,237	6.59	147	125,023	3,546	4,691	43.05	56.95
10	31	2018	4	15	8,237	6.59	148	125,023	3,396	4,841	41.23	58.77
9	19	2018	4	15	8,236	6.59	149	125,023	3,550	4,686	43.10	56.90
3	19	2018	2	16	8,235	6.59	150	125,023	3,421	4,814	41.54	58.46
5	29	2018	3	17	8,234	6.59	151	125,023	3,555	4,679	43.17	56.83
10	15	2018	2	15	8,232	6.58	152	125,023	3,441	4,791	41.80	58.20
11	2	2018	6	16	8,232	6.58	153	125,023	3,496	4,736	42.47	57.53
6	22	2018	6	18	8,231	6.58	154	125,023	3,479	4,752	42.27	57.73
7	10	2018	3	17	8,229	6.58	155	125,023	3,478	4,751	42.27	57.73
7	24	2018	3	18	8,229	6.58	156	125,023	3,559	4,670	43.25	56.75
4	30	2018	2	16	8,228	6.58	157	125,023	3,313	4,915	40.26	59.74
7	6	2018	6	17	8,228	6.58	158	125,023	3,550	4,678	43.15	56.85
5	25	2018	6	17	8,225	6.58	159	125,023	3,614	4,611	43.94	56.06
10	3	2018	4	16	8,225	6.58	160	125,023	3,385	4,840	41.16	58.84
3	20	2018	3	16	8,224	6.58	161	125,023	3,389	4,835	41.21	58.79
5	5	2018	7	17	8,224	6.58	162	125,023	3,981	4,243	48.41	51.59
6	5	2018	3	15	8,224	6.58	163	125,023	3,619	4,605	44.01	55.99
8	31	2018	6	17	8,224	6.58	164	125,023	3,584	4,640	43.58	56.42
2	15	2018	5	18	8,223	6.58	165	125,023	3,551	4,672	43.18	56.82

MO	DY	YR	DAY OF WK	HR	HR VOL	PERCENT OF AADT	HOUR NUMBER	AADT	NORTH VOLUME	SOUTH VOLUME	PERCENT IS OF TOTAL VOLUME NORTH	PERCENT IS OF TOTAL VOLUME SOUTH
3	5	2018	2	17	8,223	6.58	166	125,023	3,518	4,705	42.78	57.22
12	21	2018	6	16	8,223	6.58	167	125,023	3,692	4,531	44.90	55.10
5	9	2018	4	18	8,222	6.58	168	125,023	3,499	4,723	42.56	57.44
7	11	2018	4	16	8,222	6.58	169	125,023	3,491	4,731	42.46	57.54
12	21	2018	6	15	8,221	6.58	170	125,023	3,463	4,758	42.12	57.88
2	26	2018	2	15	8,220	6.57	171	125,023	3,451	4,769	41.98	58.02
4	23	2018	2	17	8,220	6.57	172	125,023	3,461	4,759	42.10	57.90
1	3	2018	4	15	8,218	6.57	173	125,023	3,606	4,612	43.88	56.12
4	12	2018	5	17	8,217	6.57	174	125,023	3,587	4,630	43.65	56.35
5	9	2018	4	15	8,216	6.57	175	125,023	3,492	4,724	42.50	57.50
11	9	2018	6	16	8,216	6.57	176	125,023	3,434	4,782	41.80	58.20
6	16	2018	7	16	8,215	6.57	177	125,023	3,842	4,373	46.77	53.23
7	6	2018	6	16	8,215	6.57	178	125,023	3,616	4,599	44.02	55.98
3	6	2018	3	15	8,214	6.57	179	125,023	3,470	4,744	42.24	57.76
11	30	2018	6	16	8,214	6.57	180	125,023	3,467	4,747	42.21	57.79
11	7	2018	4	15	8,213	6.57	181	125,023	3,466	4,747	42.20	57.80
4	2	2018	2	16	8,211	6.57	182	125,023	3,447	4,764	41.98	58.02
3	14	2018	4	15	8,208	6.57	183	125,023	3,533	4,675	43.04	56.96
5	3	2018	5	17	8,208	6.57	184	125,023	3,497	4,711	42.60	57.40
11	9	2018	6	15	8,208	6.57	185	125,023	3,452	4,756	42.06	57.94
12	17	2018	2	15	8,208	6.57	186	125,023	3,329	4,879	40.56	59.44
2	6	2018	3	17	8,207	6.56	187	125,023	3,525	4,682	42.95	57.05
3	7	2018	4	16	8,207	6.56	188	125,023	3,406	4,801	41.50	58.50
8	21	2018	3	17	8,207	6.56	189	125,023	3,550	4,657	43.26	56.74
8	24	2018	6	16	8,207	6.56	190	125,023	3,474	4,733	42.33	57.67
7	9	2018	2	15	8,206	6.56	191	125,023	3,696	4,510	45.04	54.96
3	27	2018	3	18	8,203	6.56	192	125,023	3,495	4,708	42.61	57.39
7	19	2018	5	15	8,203	6.56	193	125,023	3,606	4,597	43.96	56.04
4	10	2018	3	17	8,202	6.56	194	125,023	3,428	4,774	41.79	58.21
8	27	2018	2	15	8,201	6.56	195	125,023	3,484	4,717	42.48	57.52
4	10	2018	3	16	8,195	6.55	196	125,023	3,365	4,830	41.06	58.94
12	21	2018	6	17	8,195	6.55	197	125,023	3,669	4,526	44.77	55.23
3	3	2018	7	17	8,194	6.55	198	125,023	3,860	4,334	47.11	52.89
6	20	2018	4	15	8,194	6.55	199	125,023	3,503	4,691	42.75	57.25
11	6	2018	3	17	8,194	6.55	200	125,023	3,623	4,571	44.22	55.78

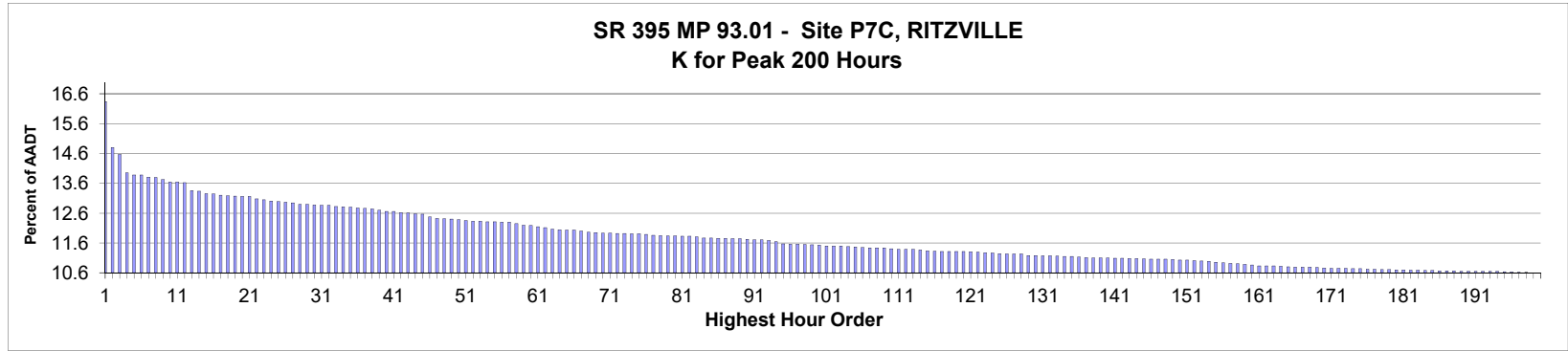

AADT= 8,712 K 30 FACTOR= 12.89 K 100 FACTOR= 11.55 K 200 FACTOR= 10.62 D 30 FACTOR= 59.22

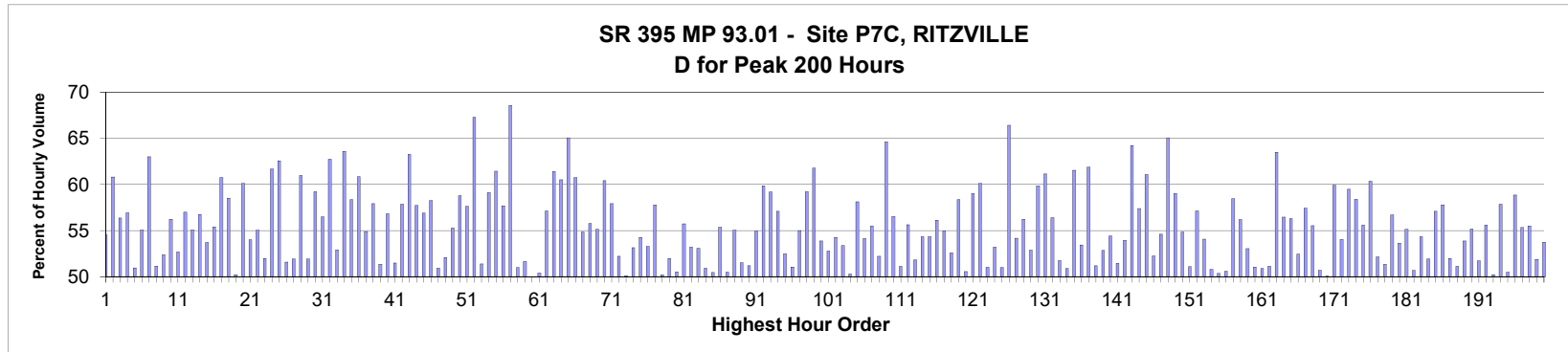

MO	DY	YR	DAY OF WK	HR	HR VOL	PERCENT OF AADT	HOUR NUMBER	AADT	NORTH VOLUME	SOUTH VOLUME	PERCENT NORTH IS OF TOTAL VOLUME	PERCENT SOUTH IS OF TOTAL VOLUME
11	25	2018	1	15	1,425	16.36	1	8,712	777	648	54.53	45.47
11	25	2018	1	16	1,291	14.82	2	8,712	785	506	60.81	39.19
11	21	2018	4	15	1,270	14.58	3	8,712	716	554	56.38	43.62
11	25	2018	1	13	1,217	13.97	4	8,712	524	693	43.06	56.94
7	29	2018	1	15	1,211	13.90	5	8,712	594	617	49.05	50.95
11	21	2018	4	16	1,211	13.90	6	8,712	667	544	55.08	44.92
7	8	2018	1	13	1,205	13.83	7	8,712	446	759	37.01	62.99
11	25	2018	1	14	1,204	13.82	8	8,712	588	616	48.84	51.16
8	5	2018	1	15	1,197	13.74	9	8,712	570	627	47.62	52.38
8	19	2018	1	15	1,190	13.66	10	8,712	521	669	43.78	56.22
11	21	2018	4	14	1,190	13.66	11	8,712	627	563	52.69	47.31
7	8	2018	1	15	1,188	13.64	12	8,712	511	677	43.01	56.99
9	3	2018	2	16	1,166	13.38	13	8,712	524	642	44.94	55.06
5	28	2018	2	15	1,163	13.35	14	8,712	503	660	43.25	56.75
7	22	2018	1	15	1,156	13.27	15	8,712	535	621	46.28	53.72

MO	DY	YR	DAY OF WK	HR	HR VOL	PERCENT OF AADT	HOUR NUMBER	AADT	NORTH VOLUME	SOUTH VOLUME	PERCENT IS OF TOTAL VOLUME NORTH	PERCENT IS OF TOTAL VOLUME SOUTH
7	29	2018	1	13	1,155	13.26	16	8,712	515	640	44.59	55.41
5	25	2018	6	16	1,152	13.22	17	8,712	700	452	60.76	39.24
8	12	2018	1	14	1,150	13.20	18	8,712	477	673	41.48	58.52
7	1	2018	1	15	1,149	13.19	19	8,712	572	577	49.78	50.22
6	29	2018	6	16	1,148	13.18	20	8,712	690	458	60.10	39.90
8	10	2018	6	14	1,148	13.18	21	8,712	620	528	54.01	45.99
8	12	2018	1	15	1,141	13.10	22	8,712	513	628	44.96	55.04
7	1	2018	1	16	1,139	13.07	23	8,712	547	592	48.02	51.98
9	3	2018	2	15	1,135	13.03	24	8,712	435	700	38.33	61.67
11	25	2018	1	17	1,133	13.01	25	8,712	709	424	62.58	37.42
8	19	2018	1	16	1,132	12.99	26	8,712	548	584	48.41	51.59
8	12	2018	1	16	1,129	12.96	27	8,712	543	586	48.10	51.90
8	5	2018	1	13	1,125	12.91	28	8,712	439	686	39.02	60.98
8	12	2018	1	17	1,125	12.91	29	8,712	541	584	48.09	51.91
7	8	2018	1	16	1,123	12.89	30	8,712	458	665	40.78	59.22
8	5	2018	1	14	1,122	12.88	31	8,712	488	634	43.49	56.51
9	3	2018	2	14	1,122	12.88	32	8,712	418	704	37.25	62.75
7	1	2018	1	17	1,119	12.84	33	8,712	527	592	47.10	52.90
7	8	2018	1	14	1,118	12.83	34	8,712	407	711	36.40	63.60
8	31	2018	6	15	1,117	12.82	35	8,712	652	465	58.37	41.63
8	12	2018	1	13	1,114	12.79	36	8,712	436	678	39.14	60.86
5	28	2018	2	16	1,113	12.78	37	8,712	502	611	45.10	54.90
7	29	2018	1	14	1,112	12.76	38	8,712	468	644	42.09	57.91
11	21	2018	4	17	1,108	12.72	39	8,712	539	569	48.65	51.35
7	20	2018	6	15	1,105	12.68	40	8,712	628	477	56.83	43.17
8	5	2018	1	16	1,105	12.68	41	8,712	536	569	48.51	51.49
7	27	2018	6	15	1,101	12.64	42	8,712	637	464	57.86	42.14
11	25	2018	1	12	1,100	12.63	43	8,712	404	696	36.73	63.27
5	25	2018	6	15	1,098	12.60	44	8,712	634	464	57.74	42.26
8	19	2018	1	14	1,097	12.59	45	8,712	473	624	43.12	56.88
7	22	2018	1	14	1,088	12.49	46	8,712	454	634	41.73	58.27
7	1	2018	1	14	1,084	12.44	47	8,712	532	552	49.08	50.92
8	12	2018	1	18	1,083	12.43	48	8,712	519	564	47.92	52.08
6	29	2018	6	14	1,082	12.42	49	8,712	598	484	55.27	44.73
6	29	2018	6	15	1,080	12.40	50	8,712	635	445	58.80	41.20
7	27	2018	6	16	1,078	12.37	51	8,712	621	457	57.61	42.39
6	29	2018	6	17	1,076	12.35	52	8,712	724	352	67.29	32.71
7	29	2018	1	16	1,076	12.35	53	8,712	523	553	48.61	51.39
7	29	2018	1	12	1,074	12.33	54	8,712	439	635	40.88	59.12
8	19	2018	1	13	1,074	12.33	55	8,712	414	660	38.55	61.45
8	3	2018	6	16	1,073	12.32	56	8,712	619	454	57.69	42.31
9	3	2018	2	13	1,073	12.32	57	8,712	337	736	31.41	68.59
8	10	2018	6	12	1,069	12.27	58	8,712	545	524	50.98	49.02
7	1	2018	1	13	1,065	12.22	59	8,712	515	550	48.36	51.64
5	28	2018	2	17	1,064	12.21	60	8,712	532	532	50.00	50.00
7	22	2018	1	16	1,060	12.17	61	8,712	526	534	49.62	50.38
5	25	2018	6	14	1,057	12.13	62	8,712	604	453	57.14	42.86
8	31	2018	6	18	1,052	12.08	63	8,712	646	406	61.41	38.59
5	6	2018	1	16	1,051	12.06	64	8,712	415	636	39.49	60.51
7	8	2018	1	12	1,050	12.05	65	8,712	367	683	34.95	65.05

MO	DY	YR	DAY OF WK	HR	HR VOL	PERCENT OF AADT	HOUR NUMBER	AADT	NORTH VOLUME	SOUTH VOLUME	PERCENT IS OF TOTAL VOLUME NORTH	PERCENT IS OF TOTAL VOLUME SOUTH
8	12	2018	1	12	1,050	12.05	66	8,712	412	638	39.24	60.76
7	15	2018	1	15	1,047	12.02	67	8,712	473	574	45.18	54.82
6	15	2018	6	16	1,044	11.98	68	8,712	582	462	55.75	44.25
8	3	2018	6	15	1,043	11.97	69	8,712	575	468	55.13	44.87
8	5	2018	1	12	1,041	11.95	70	8,712	412	629	39.58	60.42
8	31	2018	6	17	1,041	11.95	71	8,712	603	438	57.93	42.07
5	25	2018	6	11	1,040	11.94	72	8,712	543	497	52.21	47.79
8	26	2018	1	16	1,040	11.94	73	8,712	519	521	49.90	50.10
8	17	2018	6	15	1,039	11.93	74	8,712	552	487	53.13	46.87
11	21	2018	4	12	1,039	11.93	75	8,712	475	564	45.72	54.28
7	20	2018	6	14	1,038	11.91	76	8,712	553	485	53.28	46.72
7	15	2018	1	13	1,035	11.88	77	8,712	437	598	42.22	57.78
7	20	2018	6	13	1,034	11.87	78	8,712	519	515	50.19	49.81
6	17	2018	1	15	1,033	11.86	79	8,712	496	537	48.02	51.98
7	15	2018	1	16	1,033	11.86	80	8,712	522	511	50.53	49.47
7	1	2018	1	18	1,032	11.85	81	8,712	457	575	44.28	55.72
8	19	2018	1	17	1,032	11.85	82	8,712	483	549	46.80	53.20
8	11	2018	7	12	1,031	11.83	83	8,712	547	484	53.06	46.94
6	29	2018	6	12	1,027	11.79	84	8,712	523	504	50.93	49.07
7	15	2018	1	17	1,027	11.79	85	8,712	518	509	50.44	49.56
6	15	2018	6	15	1,026	11.78	86	8,712	568	458	55.36	44.64
7	29	2018	1	17	1,026	11.78	87	8,712	518	508	50.49	49.51
7	20	2018	6	16	1,025	11.77	88	8,712	564	461	55.02	44.98
8	26	2018	1	15	1,025	11.77	89	8,712	497	528	48.49	51.51
6	24	2018	1	15	1,024	11.75	90	8,712	500	524	48.83	51.17
6	24	2018	1	16	1,021	11.72	91	8,712	561	460	54.95	45.05
8	10	2018	6	16	1,021	11.72	92	8,712	611	410	59.84	40.16
7	27	2018	6	17	1,019	11.70	93	8,712	603	416	59.18	40.82
6	22	2018	6	15	1,016	11.66	94	8,712	580	436	57.09	42.91
6	24	2018	1	17	1,010	11.59	95	8,712	530	480	52.48	47.52
7	8	2018	1	18	1,009	11.58	96	8,712	494	515	48.96	51.04
7	15	2018	1	14	1,009	11.58	97	8,712	454	555	45.00	55.00
7	22	2018	1	13	1,008	11.57	98	8,712	411	597	40.77	59.23
5	28	2018	2	14	1,007	11.56	99	8,712	385	622	38.23	61.77
7	27	2018	6	12	1,006	11.55	100	8,712	464	542	46.12	53.88
5	25	2018	6	12	1,004	11.52	101	8,712	530	474	52.79	47.21
5	25	2018	6	17	1,004	11.52	102	8,712	545	459	54.28	45.72
8	10	2018	6	15	1,004	11.52	103	8,712	536	468	53.39	46.61
7	20	2018	6	12	1,002	11.50	104	8,712	498	504	49.70	50.30
7	20	2018	6	17	1,001	11.49	105	8,712	582	419	58.14	41.86
6	15	2018	6	14	999	11.47	106	8,712	541	458	54.15	45.85
7	6	2018	6	15	998	11.46	107	8,712	554	444	55.51	44.49
8	5	2018	1	17	998	11.46	108	8,712	477	521	47.80	52.20
8	19	2018	1	12	998	11.46	109	8,712	353	645	35.37	64.63
6	29	2018	6	13	996	11.43	110	8,712	563	433	56.53	43.47
6	10	2018	1	14	994	11.41	111	8,712	508	486	51.11	48.89
7	13	2018	6	16	994	11.41	112	8,712	553	441	55.63	44.37
9	3	2018	2	17	994	11.41	113	8,712	515	479	51.81	48.19
5	6	2018	1	17	992	11.39	114	8,712	453	539	45.67	54.33
6	8	2018	6	15	990	11.36	115	8,712	538	452	54.34	45.66

MO	DY	YR	DAY OF WK	HR	HR VOL	PERCENT OF AADT	HOUR NUMBER	AADT	NORTH VOLUME	SOUTH VOLUME	PERCENT IS OF TOTAL VOLUME NORTH	PERCENT IS OF TOTAL VOLUME SOUTH
8	17	2018	6	14	989	11.35	116	8,712	555	434	56.12	43.88
8	3	2018	6	14	988	11.34	117	8,712	543	445	54.96	45.04
8	10	2018	6	13	987	11.33	118	8,712	519	468	52.58	47.42
8	10	2018	6	17	987	11.33	119	8,712	576	411	58.36	41.64
9	16	2018	1	15	987	11.33	120	8,712	488	499	49.44	50.56
7	22	2018	1	12	986	11.32	121	8,712	404	582	40.97	59.03
5	25	2018	6	18	985	11.31	122	8,712	592	393	60.10	39.90
7	8	2018	1	17	984	11.29	123	8,712	482	502	48.98	51.02
6	10	2018	1	15	983	11.28	124	8,712	523	460	53.20	46.80
7	28	2018	7	12	981	11.26	125	8,712	500	481	50.97	49.03
5	28	2018	2	13	980	11.25	126	8,712	329	651	33.57	66.43
6	24	2018	1	13	980	11.25	127	8,712	449	531	45.82	54.18
7	1	2018	1	12	980	11.25	128	8,712	429	551	43.78	56.22
7	13	2018	6	15	976	11.20	129	8,712	516	460	52.87	47.13
8	31	2018	6	16	976	11.20	130	8,712	584	392	59.84	40.16
4	13	2018	6	15	975	11.19	131	8,712	596	379	61.13	38.87
6	24	2018	1	12	975	11.19	132	8,712	425	550	43.59	56.41
7	20	2018	6	11	974	11.18	133	8,712	470	504	48.25	51.75
6	17	2018	1	16	973	11.17	134	8,712	495	478	50.87	49.13
8	3	2018	6	18	973	11.17	135	8,712	599	374	61.56	38.44
11	21	2018	4	13	971	11.15	136	8,712	452	519	46.55	53.45
8	26	2018	1	12	970	11.13	137	8,712	370	600	38.14	61.86
6	8	2018	6	16	969	11.12	138	8,712	496	473	51.19	48.81
7	6	2018	6	13	969	11.12	139	8,712	457	512	47.16	52.84
7	27	2018	6	13	969	11.12	140	8,712	527	442	54.39	45.61
8	3	2018	6	11	968	11.11	141	8,712	498	470	51.45	48.55
8	3	2018	6	12	968	11.11	142	8,712	522	446	53.93	46.07
4	13	2018	6	14	967	11.10	143	8,712	621	346	64.22	35.78
7	27	2018	6	14	967	11.10	144	8,712	555	412	57.39	42.61
7	15	2018	1	12	966	11.09	145	8,712	376	590	38.92	61.08
6	15	2018	6	12	965	11.08	146	8,712	461	504	47.77	52.23
8	19	2018	1	18	965	11.08	147	8,712	527	438	54.61	45.39
9	3	2018	2	12	965	11.08	148	8,712	337	628	34.92	65.08
5	18	2018	6	15	964	11.07	149	8,712	569	395	59.02	40.98
5	25	2018	6	13	963	11.05	150	8,712	528	435	54.83	45.17
8	26	2018	1	17	963	11.05	151	8,712	492	471	51.09	48.91
6	15	2018	6	13	961	11.03	152	8,712	549	412	57.13	42.87
9	14	2018	6	15	960	11.02	153	8,712	519	441	54.06	45.94
7	29	2018	1	19	959	11.01	154	8,712	472	487	49.22	50.78
6	8	2018	6	17	957	10.98	155	8,712	475	482	49.63	50.37
9	16	2018	1	16	955	10.96	156	8,712	472	483	49.42	50.58
5	6	2018	1	15	953	10.94	157	8,712	396	557	41.55	58.45
8	3	2018	6	17	952	10.93	158	8,712	535	417	56.20	43.80
10	14	2018	1	16	950	10.90	159	8,712	446	504	46.95	53.05
8	10	2018	6	11	948	10.88	160	8,712	464	484	48.95	51.05
8	4	2018	7	12	945	10.85	161	8,712	464	481	49.10	50.90
8	17	2018	6	13	945	10.85	162	8,712	483	462	51.11	48.89
8	31	2018	6	19	945	10.85	163	8,712	600	345	63.49	36.51
8	26	2018	1	14	944	10.84	164	8,712	411	533	43.54	56.46
6	24	2018	1	18	943	10.82	165	8,712	531	412	56.31	43.69

MO	DY	YR	DAY OF WK	HR	HR VOL	PERCENT OF AADT	HOUR NUMBER	AADT	NORTH VOLUME	SOUTH VOLUME	PERCENT IS OF TOTAL VOLUME NORTH	PERCENT IS OF TOTAL VOLUME SOUTH
5	20	2018	1	17	942	10.81	166	8,712	448	494	47.56	52.44
6	22	2018	6	14	942	10.81	167	8,712	541	401	57.43	42.57
9	14	2018	6	17	942	10.81	168	8,712	523	419	55.52	44.48
7	6	2018	6	14	941	10.80	169	8,712	477	464	50.69	49.31
6	22	2018	6	12	939	10.78	170	8,712	469	470	49.95	50.05
5	18	2018	6	16	938	10.77	171	8,712	562	376	59.91	40.09
7	15	2018	1	18	938	10.77	172	8,712	507	431	54.05	45.95
8	26	2018	1	13	938	10.77	173	8,712	380	558	40.51	59.49
7	19	2018	5	16	937	10.76	174	8,712	547	390	58.38	41.62
8	17	2018	6	17	937	10.76	175	8,712	521	416	55.60	44.40
4	6	2018	6	15	936	10.74	176	8,712	565	371	60.36	39.64
7	22	2018	1	17	936	10.74	177	8,712	488	448	52.14	47.86
8	17	2018	6	12	935	10.73	178	8,712	480	455	51.34	48.66
8	31	2018	6	14	935	10.73	179	8,712	530	405	56.68	43.32
6	17	2018	1	17	934	10.72	180	8,712	501	433	53.64	46.36
7	7	2018	7	12	934	10.72	181	8,712	419	515	44.86	55.14
4	8	2018	1	16	933	10.71	182	8,712	473	460	50.70	49.30
6	17	2018	1	14	933	10.71	183	8,712	426	507	45.66	54.34
7	6	2018	6	12	932	10.70	184	8,712	448	484	48.07	51.93
10	21	2018	1	15	932	10.70	185	8,712	400	532	42.92	57.08
6	10	2018	1	12	931	10.69	186	8,712	393	538	42.21	57.79
6	24	2018	1	14	931	10.69	187	8,712	447	484	48.01	51.99
7	13	2018	6	14	931	10.69	188	8,712	455	476	48.87	51.13
6	15	2018	6	17	930	10.67	189	8,712	501	429	53.87	46.13
7	19	2018	5	15	930	10.67	190	8,712	513	417	55.16	44.84
8	11	2018	7	11	930	10.67	191	8,712	481	449	51.72	48.28
10	12	2018	6	15	930	10.67	192	8,712	517	413	55.59	44.41
10	21	2018	1	16	930	10.67	193	8,712	467	463	50.22	49.78
11	21	2018	4	11	930	10.67	194	8,712	392	538	42.15	57.85
8	4	2018	7	11	929	10.66	195	8,712	460	469	49.52	50.48
7	27	2018	6	18	928	10.65	196	8,712	546	382	58.84	41.16
5	11	2018	6	15	927	10.64	197	8,712	513	414	55.34	44.66
6	22	2018	6	17	926	10.63	198	8,712	514	412	55.51	44.49
4	8	2018	1	15	925	10.62	199	8,712	480	445	51.89	48.11
10	7	2018	1	15	925	10.62	200	8,712	428	497	46.27	53.73

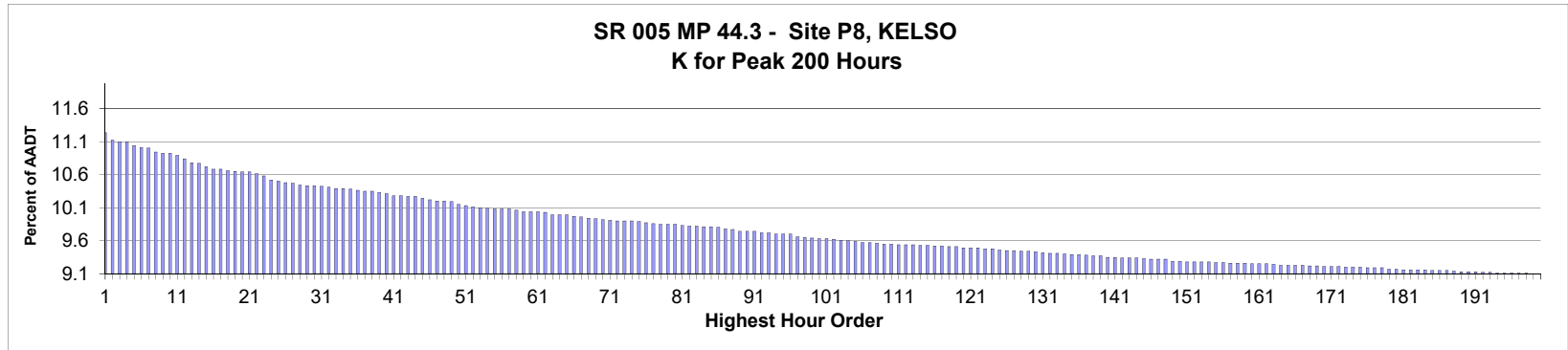

AADT= 57,698 K 30 FACTOR= 10.45 K 100 FACTOR= 9.65 K 200 FACTOR= 9.12 D 30 FACTOR= 50.46

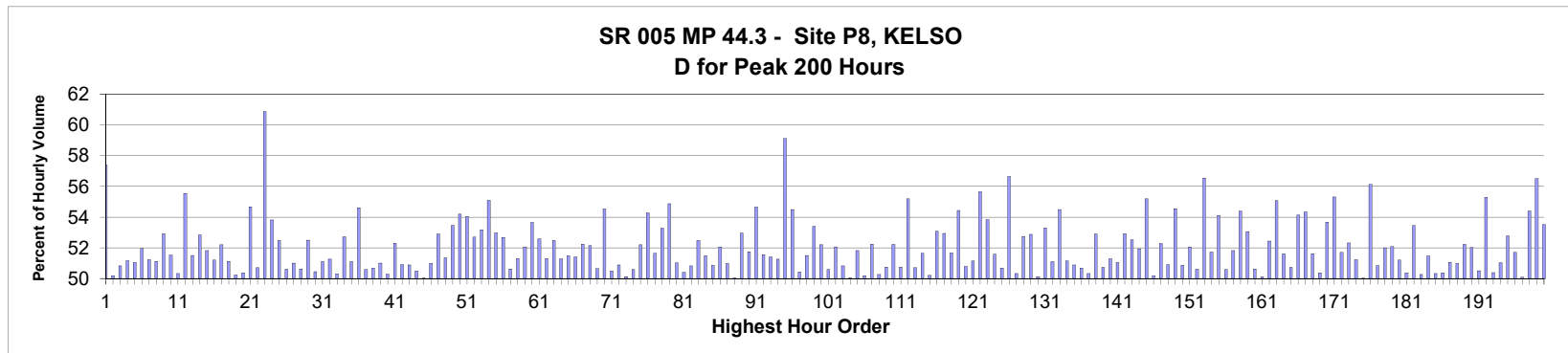

MO	DY	YR	DAY OF WK	HR	HR VOL	PERCENT OF AADT	HOUR NUMBER	AADT	NORTH VOLUME	SOUTH VOLUME	PERCENT NORTH IS OF TOTAL VOLUME	PERCENT SOUTH IS OF TOTAL VOLUME
7	22	2018	1	16	6,490	11.25	1	57,698	3,726	2,764	57.41	42.59
8	12	2018	1	16	6,425	11.14	2	57,698	3,200	3,225	49.81	50.19
8	26	2018	1	15	6,416	11.12	3	57,698	3,155	3,261	49.17	50.83
11	24	2018	7	15	6,416	11.12	4	57,698	3,133	3,283	48.83	51.17
8	19	2018	1	13	6,383	11.06	5	57,698	3,125	3,258	48.96	51.04
7	22	2018	1	17	6,365	11.03	6	57,698	3,307	3,058	51.96	48.04
8	12	2018	1	14	6,360	11.02	7	57,698	3,258	3,102	51.23	48.77
11	22	2018	5	11	6,323	10.96	8	57,698	3,233	3,090	51.13	48.87
8	12	2018	1	13	6,315	10.94	9	57,698	3,342	2,973	52.92	47.08
8	12	2018	1	15	6,314	10.94	10	57,698	3,253	3,061	51.52	48.48
8	19	2018	1	14	6,293	10.91	11	57,698	3,126	3,167	49.67	50.33
7	29	2018	1	14	6,265	10.86	12	57,698	3,481	2,784	55.56	44.44
9	3	2018	2	15	6,230	10.80	13	57,698	3,021	3,209	48.49	51.51
8	26	2018	1	16	6,228	10.79	14	57,698	2,937	3,291	47.16	52.84
8	12	2018	1	17	6,198	10.74	15	57,698	2,986	3,212	48.18	51.82

MO	DY	YR	DAY OF WK	HR	HR VOL	PERCENT OF AADT	HOUR NUMBER	AADT	NORTH VOLUME	SOUTH VOLUME	PERCENT IS OF TOTAL VOLUME NORTH	PERCENT IS OF TOTAL VOLUME SOUTH
8	19	2018	1	16	6,176	10.70	16	57,698	3,162	3,014	51.20	48.80
7	29	2018	1	13	6,173	10.70	17	57,698	3,223	2,950	52.21	47.79
11	22	2018	5	12	6,162	10.68	18	57,698	3,150	3,012	51.12	48.88
7	8	2018	1	14	6,156	10.67	19	57,698	3,092	3,064	50.23	49.77
7	8	2018	1	13	6,151	10.66	20	57,698	3,053	3,098	49.63	50.37
11	25	2018	1	15	6,148	10.66	21	57,698	3,361	2,787	54.67	45.33
7	8	2018	1	15	6,136	10.63	22	57,698	3,112	3,024	50.72	49.28
5	20	2018	1	18	6,116	10.60	23	57,698	3,723	2,393	60.87	39.13
11	25	2018	1	14	6,081	10.54	24	57,698	3,272	2,809	53.81	46.19
7	15	2018	1	13	6,068	10.52	25	57,698	3,185	2,883	52.49	47.51
11	24	2018	7	12	6,058	10.50	26	57,698	2,992	3,066	49.39	50.61
8	26	2018	1	14	6,050	10.49	27	57,698	2,964	3,086	48.99	51.01
7	8	2018	1	16	6,038	10.46	28	57,698	2,981	3,057	49.37	50.63
8	18	2018	7	11	6,029	10.45	29	57,698	3,165	2,864	52.50	47.50
7	7	2018	7	12	6,027	10.45	30	57,698	3,041	2,986	50.46	49.54
11	24	2018	7	13	6,025	10.44	31	57,698	3,079	2,946	51.10	48.90
8	5	2018	1	15	6,018	10.43	32	57,698	3,085	2,933	51.26	48.74
8	5	2018	1	14	6,007	10.41	33	57,698	2,985	3,022	49.69	50.31
7	29	2018	1	15	6,006	10.41	34	57,698	3,167	2,839	52.73	47.27
8	19	2018	1	15	6,000	10.40	35	57,698	3,066	2,934	51.10	48.90
7	15	2018	1	18	5,989	10.38	36	57,698	2,718	3,271	45.38	54.62
11	24	2018	7	14	5,982	10.37	37	57,698	3,027	2,955	50.60	49.40
8	26	2018	1	13	5,981	10.37	38	57,698	3,032	2,949	50.69	49.31
8	26	2018	1	17	5,971	10.35	39	57,698	2,925	3,046	48.99	51.01
9	1	2018	7	11	5,960	10.33	40	57,698	2,962	2,998	49.70	50.30
7	22	2018	1	18	5,943	10.30	41	57,698	2,834	3,109	47.69	52.31
8	5	2018	1	13	5,942	10.30	42	57,698	3,025	2,917	50.91	49.09
8	5	2018	1	16	5,940	10.29	43	57,698	3,023	2,917	50.89	49.11
7	8	2018	1	17	5,935	10.29	44	57,698	2,997	2,938	50.50	49.50
9	1	2018	7	12	5,922	10.26	45	57,698	2,959	2,963	49.97	50.03
8	19	2018	1	12	5,908	10.24	46	57,698	3,012	2,896	50.98	49.02
8	18	2018	7	12	5,899	10.22	47	57,698	3,121	2,778	52.91	47.09
7	29	2018	1	16	5,897	10.22	48	57,698	3,028	2,869	51.35	48.65
8	19	2018	1	18	5,889	10.21	49	57,698	2,741	3,148	46.54	53.46
6	24	2018	1	13	5,867	10.17	50	57,698	3,180	2,687	54.20	45.80
7	29	2018	1	12	5,854	10.15	51	57,698	3,163	2,691	54.03	45.97
5	28	2018	2	14	5,846	10.13	52	57,698	3,081	2,765	52.70	47.30
7	1	2018	1	14	5,838	10.12	53	57,698	3,105	2,733	53.19	46.81
6	16	2018	7	12	5,831	10.11	54	57,698	3,213	2,618	55.10	44.90
7	6	2018	6	13	5,829	10.10	55	57,698	3,088	2,741	52.98	47.02
8	19	2018	1	17	5,828	10.10	56	57,698	2,758	3,070	47.32	52.68
6	24	2018	1	17	5,827	10.10	57	57,698	2,877	2,950	49.37	50.63
8	5	2018	1	17	5,815	10.08	58	57,698	2,983	2,832	51.30	48.70
7	15	2018	1	12	5,806	10.06	59	57,698	3,023	2,783	52.07	47.93
5	28	2018	2	17	5,805	10.06	60	57,698	3,115	2,690	53.66	46.34
7	22	2018	1	13	5,804	10.06	61	57,698	3,052	2,752	52.58	47.42
6	30	2018	7	12	5,799	10.05	62	57,698	2,824	2,975	48.70	51.30
7	1	2018	1	13	5,778	10.01	63	57,698	3,033	2,745	52.49	47.51
7	15	2018	1	14	5,774	10.01	64	57,698	2,961	2,813	51.28	48.72
7	29	2018	1	17	5,774	10.01	65	57,698	2,973	2,801	51.49	48.51

MO	DY	YR	DAY OF WK	HR	HR VOL	PERCENT OF AADT	HOUR NUMBER	AADT	NORTH VOLUME	SOUTH VOLUME	PERCENT IS OF TOTAL VOLUME NORTH	PERCENT IS OF TOTAL VOLUME SOUTH
6	24	2018	1	15	5,764	9.99	66	57,698	2,963	2,801	51.41	48.59
7	7	2018	7	11	5,756	9.98	67	57,698	3,007	2,749	52.24	47.76
6	17	2018	1	17	5,748	9.96	68	57,698	2,997	2,751	52.14	47.86
11	24	2018	7	16	5,743	9.95	69	57,698	2,834	2,909	49.35	50.65
11	25	2018	1	16	5,734	9.94	70	57,698	3,127	2,607	54.53	45.47
9	3	2018	2	14	5,731	9.93	71	57,698	2,837	2,894	49.50	50.50
7	8	2018	1	12	5,725	9.92	72	57,698	2,913	2,812	50.88	49.12
7	15	2018	1	15	5,723	9.92	73	57,698	2,869	2,854	50.13	49.87
8	11	2018	7	12	5,721	9.92	74	57,698	2,827	2,894	49.41	50.59
7	15	2018	1	17	5,719	9.91	75	57,698	2,986	2,733	52.21	47.79
7	22	2018	1	12	5,707	9.89	76	57,698	3,098	2,609	54.28	45.72
8	25	2018	7	12	5,701	9.88	77	57,698	2,757	2,944	48.36	51.64
5	28	2018	2	13	5,696	9.87	78	57,698	3,035	2,661	53.28	46.72
7	15	2018	1	19	5,696	9.87	79	57,698	2,570	3,126	45.12	54.88
8	12	2018	1	12	5,693	9.87	80	57,698	2,905	2,788	51.03	48.97
8	5	2018	1	18	5,684	9.85	81	57,698	2,866	2,818	50.42	49.58
8	5	2018	1	12	5,677	9.84	82	57,698	2,885	2,792	50.82	49.18
7	1	2018	1	15	5,675	9.84	83	57,698	2,978	2,697	52.48	47.52
8	4	2018	7	11	5,674	9.83	84	57,698	2,753	2,921	48.52	51.48
8	3	2018	6	15	5,669	9.83	85	57,698	2,884	2,785	50.87	49.13
5	28	2018	2	16	5,667	9.82	86	57,698	2,950	2,717	52.06	47.94
6	17	2018	1	18	5,657	9.80	87	57,698	2,884	2,773	50.98	49.02
5	26	2018	7	11	5,650	9.79	88	57,698	2,827	2,823	50.04	49.96
11	25	2018	1	13	5,630	9.76	89	57,698	2,982	2,648	52.97	47.03
8	10	2018	6	12	5,629	9.76	90	57,698	2,913	2,716	51.75	48.25
8	17	2018	6	12	5,629	9.76	91	57,698	3,076	2,553	54.65	45.35
6	17	2018	1	13	5,619	9.74	92	57,698	2,897	2,722	51.56	48.44
7	21	2018	7	11	5,617	9.74	93	57,698	2,730	2,887	48.60	51.40
8	24	2018	6	14	5,610	9.72	94	57,698	2,876	2,734	51.27	48.73
7	22	2018	1	15	5,609	9.72	95	57,698	3,316	2,293	59.12	40.88
6	24	2018	1	14	5,608	9.72	96	57,698	3,056	2,552	54.49	45.51
7	20	2018	6	12	5,584	9.68	97	57,698	2,816	2,768	50.43	49.57
7	8	2018	1	18	5,581	9.67	98	57,698	2,706	2,875	48.49	51.51
6	17	2018	1	15	5,576	9.66	99	57,698	2,977	2,599	53.39	46.61
7	22	2018	1	19	5,570	9.65	100	57,698	2,908	2,662	52.21	47.79
5	26	2018	7	12	5,569	9.65	101	57,698	2,751	2,818	49.40	50.60
8	18	2018	7	13	5,561	9.64	102	57,698	2,895	2,666	52.06	47.94
8	12	2018	1	18	5,558	9.63	103	57,698	2,733	2,825	49.17	50.83
8	3	2018	6	14	5,549	9.62	104	57,698	2,771	2,778	49.94	50.06
8	25	2018	7	11	5,543	9.61	105	57,698	2,670	2,873	48.17	51.83
6	30	2018	7	11	5,534	9.59	106	57,698	2,778	2,756	50.20	49.80
6	29	2018	6	15	5,533	9.59	107	57,698	2,891	2,642	52.25	47.75
8	10	2018	6	15	5,526	9.58	108	57,698	2,778	2,748	50.27	49.73
6	30	2018	7	13	5,523	9.57	109	57,698	2,720	2,803	49.25	50.75
8	18	2018	7	14	5,519	9.57	110	57,698	2,882	2,637	52.22	47.78
7	20	2018	6	15	5,517	9.56	111	57,698	2,800	2,717	50.75	49.25
6	10	2018	1	14	5,515	9.56	112	57,698	3,044	2,471	55.19	44.81
8	26	2018	1	12	5,514	9.56	113	57,698	2,796	2,718	50.71	49.29
5	28	2018	2	15	5,512	9.55	114	57,698	2,665	2,847	48.35	51.65
8	11	2018	7	11	5,511	9.55	115	57,698	2,767	2,744	50.21	49.79

MO	DY	YR	DAY OF WK	HR	HR VOL	PERCENT OF AADT	HOUR NUMBER	AADT	NORTH VOLUME	SOUTH VOLUME	PERCENT IS OF TOTAL VOLUME NORTH	PERCENT IS OF TOTAL VOLUME SOUTH
6	24	2018	1	16	5,505	9.54	116	57,698	2,922	2,583	53.08	46.92
11	23	2018	6	12	5,504	9.54	117	57,698	2,590	2,914	47.06	52.94
6	23	2018	7	12	5,501	9.53	118	57,698	2,659	2,842	48.34	51.66
8	17	2018	6	13	5,498	9.53	119	57,698	2,993	2,505	54.44	45.56
8	10	2018	6	16	5,488	9.51	120	57,698	2,787	2,701	50.78	49.22
7	27	2018	6	15	5,485	9.51	121	57,698	2,805	2,680	51.14	48.86
8	17	2018	6	15	5,485	9.51	122	57,698	3,053	2,432	55.66	44.34
2	19	2018	2	17	5,482	9.50	123	57,698	2,531	2,951	46.17	53.83
8	10	2018	6	14	5,481	9.50	124	57,698	2,827	2,654	51.58	48.42
7	6	2018	6	15	5,471	9.48	125	57,698	2,773	2,698	50.69	49.31
7	1	2018	1	19	5,465	9.47	126	57,698	3,096	2,369	56.65	43.35
7	21	2018	7	13	5,463	9.47	127	57,698	2,713	2,750	49.66	50.34
4	8	2018	1	14	5,459	9.46	128	57,698	2,879	2,580	52.74	47.26
8	19	2018	1	19	5,458	9.46	129	57,698	2,572	2,886	47.12	52.88
11	21	2018	4	15	5,453	9.45	130	57,698	2,734	2,719	50.14	49.86
6	15	2018	6	15	5,445	9.44	131	57,698	2,903	2,542	53.31	46.69
6	17	2018	1	19	5,439	9.43	132	57,698	2,780	2,659	51.11	48.89
6	24	2018	1	12	5,439	9.43	133	57,698	2,964	2,475	54.50	45.50
9	3	2018	2	12	5,436	9.42	134	57,698	2,780	2,656	51.14	48.86
7	20	2018	6	13	5,430	9.41	135	57,698	2,667	2,763	49.12	50.88
6	15	2018	6	16	5,427	9.41	136	57,698	2,751	2,676	50.69	49.31
8	25	2018	7	13	5,424	9.40	137	57,698	2,730	2,694	50.33	49.67
8	31	2018	6	15	5,419	9.39	138	57,698	2,867	2,552	52.91	47.09
9	1	2018	7	13	5,418	9.39	139	57,698	2,749	2,669	50.74	49.26
7	28	2018	7	11	5,409	9.37	140	57,698	2,635	2,774	48.72	51.28
8	24	2018	6	13	5,404	9.37	141	57,698	2,759	2,645	51.05	48.95
11	25	2018	1	17	5,402	9.36	142	57,698	2,859	2,543	52.92	47.08
7	7	2018	7	14	5,401	9.36	143	57,698	2,837	2,564	52.53	47.47
11	21	2018	4	14	5,398	9.36	144	57,698	2,594	2,804	48.05	51.95
6	10	2018	1	16	5,394	9.35	145	57,698	2,977	2,417	55.19	44.81
7	27	2018	6	13	5,390	9.34	146	57,698	2,706	2,684	50.20	49.80
9	3	2018	2	16	5,390	9.34	147	57,698	2,572	2,818	47.72	52.28
8	3	2018	6	13	5,388	9.34	148	57,698	2,645	2,743	49.09	50.91
4	8	2018	1	15	5,373	9.31	149	57,698	2,931	2,442	54.55	45.45
7	20	2018	6	14	5,370	9.31	150	57,698	2,731	2,639	50.86	49.14
8	17	2018	6	17	5,368	9.30	151	57,698	2,795	2,573	52.07	47.93
7	27	2018	6	16	5,366	9.30	152	57,698	2,716	2,650	50.61	49.39
8	17	2018	6	14	5,365	9.30	153	57,698	3,034	2,331	56.55	43.45
8	31	2018	6	14	5,364	9.30	154	57,698	2,774	2,590	51.72	48.28
4	29	2018	1	15	5,362	9.29	155	57,698	2,902	2,460	54.12	45.88
6	24	2018	1	18	5,359	9.29	156	57,698	2,711	2,648	50.59	49.41
5	25	2018	6	15	5,357	9.28	157	57,698	2,776	2,581	51.82	48.18
6	17	2018	1	14	5,357	9.28	158	57,698	2,914	2,443	54.40	45.60
7	1	2018	1	12	5,356	9.28	159	57,698	2,842	2,514	53.06	46.94
8	24	2018	6	15	5,351	9.27	160	57,698	2,642	2,709	49.37	50.63
7	29	2018	1	18	5,349	9.27	161	57,698	2,681	2,668	50.12	49.88
8	10	2018	6	13	5,346	9.27	162	57,698	2,804	2,542	52.45	47.55
5	20	2018	1	17	5,340	9.26	163	57,698	2,941	2,399	55.07	44.93
7	27	2018	6	14	5,339	9.25	164	57,698	2,755	2,584	51.60	48.40
8	25	2018	7	15	5,338	9.25	165	57,698	2,630	2,708	49.27	50.73

MO	DY	YR	DAY OF WK	HR	HR VOL	PERCENT OF AADT	HOUR NUMBER	AADT	NORTH VOLUME	SOUTH VOLUME	PERCENT NORTH IS OF TOTAL VOLUME	PERCENT SOUTH IS OF TOTAL VOLUME
11	25	2018	1	12	5,336	9.25	166	57,698	2,889	2,447	54.14	45.86
5	20	2018	1	15	5,335	9.25	167	57,698	2,899	2,436	54.34	45.66
7	28	2018	7	12	5,333	9.24	168	57,698	2,753	2,580	51.62	48.38
6	22	2018	6	14	5,329	9.24	169	57,698	2,684	2,645	50.37	49.63
7	21	2018	7	12	5,328	9.23	170	57,698	2,860	2,468	53.68	46.32
5	28	2018	2	12	5,327	9.23	171	57,698	2,947	2,380	55.32	44.68
7	6	2018	6	14	5,325	9.23	172	57,698	2,753	2,572	51.70	48.30
8	25	2018	7	14	5,322	9.22	173	57,698	2,785	2,537	52.33	47.67
9	30	2018	1	17	5,318	9.22	174	57,698	2,724	2,594	51.22	48.78
11	23	2018	6	13	5,317	9.22	175	57,698	2,659	2,658	50.01	49.99
3	31	2018	7	12	5,315	9.21	176	57,698	2,332	2,983	43.88	56.12
11	21	2018	4	16	5,315	9.21	177	57,698	2,702	2,613	50.84	49.16
8	31	2018	6	16	5,312	9.21	178	57,698	2,762	2,550	52.00	48.00
9	3	2018	2	13	5,305	9.19	179	57,698	2,763	2,542	52.08	47.92
11	22	2018	5	10	5,301	9.19	180	57,698	2,714	2,587	51.20	48.80
7	1	2018	1	18	5,298	9.18	181	57,698	2,669	2,629	50.38	49.62
7	13	2018	6	15	5,296	9.18	182	57,698	2,831	2,465	53.46	46.54
8	3	2018	6	16	5,296	9.18	183	57,698	2,633	2,663	49.72	50.28
10	14	2018	1	17	5,295	9.18	184	57,698	2,725	2,570	51.46	48.54
8	3	2018	6	12	5,291	9.17	185	57,698	2,663	2,628	50.33	49.67
11	23	2018	6	15	5,291	9.17	186	57,698	2,665	2,626	50.37	49.63
8	11	2018	7	14	5,290	9.17	187	57,698	2,589	2,701	48.94	51.06
11	21	2018	4	13	5,285	9.16	188	57,698	2,590	2,695	49.01	50.99
4	1	2018	1	15	5,280	9.15	189	57,698	2,757	2,523	52.22	47.78
7	7	2018	7	13	5,279	9.15	190	57,698	2,746	2,533	52.02	47.98
8	11	2018	7	13	5,278	9.15	191	57,698	2,666	2,612	50.51	49.49
8	19	2018	1	20	5,272	9.14	192	57,698	2,357	2,915	44.71	55.29
6	23	2018	7	11	5,271	9.14	193	57,698	2,615	2,656	49.61	50.39
8	5	2018	1	19	5,269	9.13	194	57,698	2,580	2,689	48.97	51.03
7	20	2018	6	16	5,268	9.13	195	57,698	2,781	2,487	52.79	47.21
7	20	2018	6	17	5,268	9.13	196	57,698	2,544	2,724	48.29	51.71
7	1	2018	1	16	5,266	9.13	197	57,698	2,638	2,628	50.09	49.91
7	13	2018	6	14	5,265	9.13	198	57,698	2,864	2,401	54.40	45.60
7	26	2018	5	16	5,264	9.12	199	57,698	2,974	2,290	56.50	43.50
10	12	2018	6	16	5,263	9.12	200	57,698	2,817	2,446	53.52	46.48

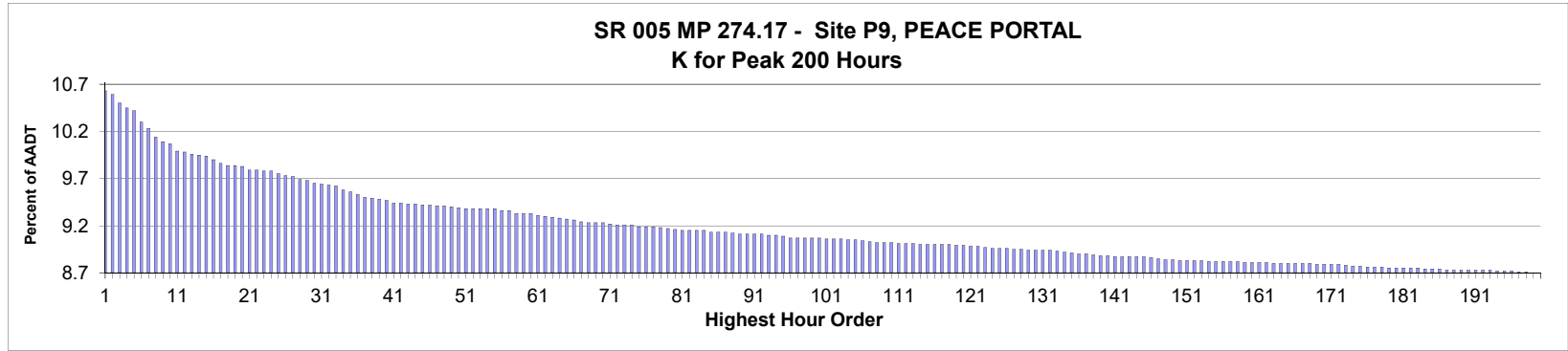

AADT= 22,009 K 30 FACTOR= 9.63 K 100 FACTOR= 9.05 K 200 FACTOR= 8.68 D 30 FACTOR= 59.39

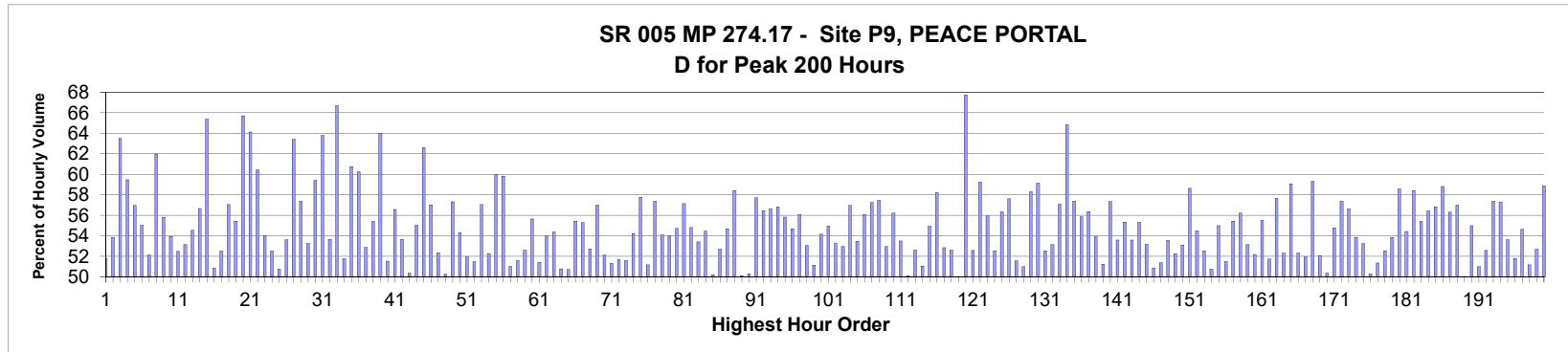

MO	DY	YR	DAY OF WK	HR	HR VOL	PERCENT OF AADT	HOUR NUMBER	AADT	NORTH VOLUME	SOUTH VOLUME	PERCENT NORTH IS OF TOTAL VOLUME	PERCENT SOUTH IS OF TOTAL VOLUME
8	5	2018	1	17	2,335	10.61	1	22,009	1,126	1,209	48.22	51.78
8	26	2018	1	17	2,327	10.57	2	22,009	1,253	1,074	53.85	46.15
5	21	2018	2	15	2,306	10.48	3	22,009	1,464	842	63.49	36.51
2	12	2018	2	15	2,296	10.43	4	22,009	1,365	931	59.45	40.55
11	12	2018	2	16	2,290	10.40	5	22,009	1,304	986	56.94	43.06
8	19	2018	1	16	2,262	10.28	6	22,009	1,245	1,017	55.04	44.96
8	19	2018	1	17	2,247	10.21	7	22,009	1,171	1,076	52.11	47.89
2	12	2018	2	16	2,228	10.12	8	22,009	1,381	847	61.98	38.02
8	26	2018	1	16	2,216	10.07	9	22,009	1,236	980	55.78	44.22
8	26	2018	1	15	2,212	10.05	10	22,009	1,193	1,019	53.93	46.07
9	3	2018	2	16	2,195	9.97	11	22,009	1,152	1,043	52.48	47.52
8	31	2018	6	17	2,191	9.96	12	22,009	1,027	1,164	46.87	53.13
8	31	2018	6	16	2,188	9.94	13	22,009	995	1,193	45.48	54.52
8	5	2018	1	18	2,185	9.93	14	22,009	1,238	947	56.66	43.34
5	21	2018	2	16	2,183	9.92	15	22,009	1,427	756	65.37	34.63

MO	DY	YR	DAY OF WK	HR	HR VOL	PERCENT OF AADT	HOUR NUMBER	AADT	NORTH VOLUME	SOUTH VOLUME	PERCENT IS OF TOTAL VOLUME	PERCENT IS OF TOTAL VOLUME
8	5	2018	1	15	2,175	9.88	16	22,009	1,069	1,106	49.15	50.85
8	5	2018	1	16	2,166	9.84	17	22,009	1,137	1,029	52.49	47.51
11	12	2018	2	15	2,162	9.82	18	22,009	1,233	929	57.03	42.97
5	21	2018	2	13	2,161	9.82	19	22,009	1,198	963	55.44	44.56
10	8	2018	2	16	2,158	9.81	20	22,009	1,418	740	65.71	34.29
8	6	2018	2	17	2,150	9.77	21	22,009	1,379	771	64.14	35.86
8	25	2018	7	12	2,150	9.77	22	22,009	851	1,299	39.58	60.42
8	6	2018	2	13	2,149	9.76	23	22,009	1,160	989	53.98	46.02
11	25	2018	1	17	2,147	9.76	24	22,009	1,127	1,020	52.49	47.51
7	8	2018	1	15	2,142	9.73	25	22,009	1,055	1,087	49.25	50.75
9	3	2018	2	14	2,136	9.71	26	22,009	991	1,145	46.40	53.60
8	6	2018	2	16	2,134	9.70	27	22,009	1,353	781	63.40	36.60
9	1	2018	7	12	2,128	9.67	28	22,009	907	1,221	42.62	57.38
9	2	2018	1	17	2,126	9.66	29	22,009	1,132	994	53.25	46.75
5	21	2018	2	14	2,120	9.63	30	22,009	1,259	861	59.39	40.61
8	6	2018	2	15	2,118	9.62	31	22,009	1,351	767	63.79	36.21
9	3	2018	2	17	2,114	9.61	32	22,009	1,134	980	53.64	46.36
5	21	2018	2	17	2,112	9.60	33	22,009	1,409	703	66.71	33.29
8	18	2018	7	16	2,103	9.56	34	22,009	1,088	1,015	51.74	48.26
11	12	2018	2	17	2,100	9.54	35	22,009	1,276	824	60.76	39.24
7	2	2018	2	16	2,092	9.51	36	22,009	1,260	832	60.23	39.77
8	25	2018	7	15	2,087	9.48	37	22,009	984	1,103	47.15	52.85
6	3	2018	1	16	2,085	9.47	38	22,009	1,155	930	55.40	44.60
10	8	2018	2	17	2,082	9.46	39	22,009	1,333	749	64.02	35.98
8	31	2018	6	15	2,079	9.45	40	22,009	1,071	1,008	51.52	48.48
8	25	2018	7	14	2,074	9.42	41	22,009	901	1,173	43.44	56.56
8	12	2018	1	14	2,073	9.42	42	22,009	961	1,112	46.36	53.64
7	22	2018	1	15	2,072	9.41	43	22,009	1,043	1,029	50.34	49.66
8	17	2018	6	17	2,071	9.41	44	22,009	932	1,139	45.00	55.00
7	4	2018	4	12	2,069	9.40	45	22,009	1,295	774	62.59	37.41
8	3	2018	6	17	2,068	9.40	46	22,009	889	1,179	42.99	57.01
4	29	2018	1	17	2,066	9.39	47	22,009	1,081	985	52.32	47.68
7	8	2018	1	17	2,066	9.39	48	22,009	1,038	1,028	50.24	49.76
9	2	2018	1	13	2,064	9.38	49	22,009	881	1,183	42.68	57.32
9	1	2018	7	11	2,063	9.37	50	22,009	943	1,120	45.71	54.29
8	12	2018	1	15	2,061	9.36	51	22,009	991	1,070	48.08	51.92
8	12	2018	1	16	2,060	9.36	52	22,009	1,000	1,060	48.54	51.46
8	26	2018	1	18	2,060	9.36	53	22,009	1,175	885	57.04	42.96
7	15	2018	1	15	2,059	9.36	54	22,009	983	1,076	47.74	52.26
8	5	2018	1	19	2,059	9.36	55	22,009	1,235	824	59.98	40.02
8	6	2018	2	14	2,055	9.34	56	22,009	1,229	826	59.81	40.19
9	3	2018	2	15	2,055	9.34	57	22,009	1,048	1,007	51.00	49.00
4	29	2018	1	16	2,050	9.31	58	22,009	1,057	993	51.56	48.44
5	20	2018	1	17	2,050	9.31	59	22,009	1,078	972	52.59	47.41
8	3	2018	6	15	2,049	9.31	60	22,009	909	1,140	44.36	55.64
2	17	2018	7	13	2,045	9.29	61	22,009	1,051	994	51.39	48.61
10	8	2018	2	14	2,043	9.28	62	22,009	1,103	940	53.99	46.01
8	24	2018	6	17	2,041	9.27	63	22,009	932	1,109	45.66	54.34
8	18	2018	7	15	2,037	9.26	64	22,009	1,034	1,003	50.76	49.24
8	31	2018	6	18	2,035	9.25	65	22,009	1,003	1,032	49.29	50.71

MO	DY	YR	DAY OF WK	HR	HR VOL	PERCENT OF AADT	HOUR NUMBER	AADT	NORTH VOLUME	SOUTH VOLUME	PERCENT IS OF TOTAL VOLUME	PERCENT IS OF TOTAL VOLUME
8	10	2018	6	17	2,033	9.24	66	22,009	906	1,127	44.56	55.44
2	17	2018	7	12	2,030	9.22	67	22,009	1,122	908	55.27	44.73
8	3	2018	6	16	2,028	9.21	68	22,009	959	1,069	47.29	52.71
5	18	2018	6	18	2,027	9.21	69	22,009	872	1,155	43.02	56.98
7	22	2018	1	16	2,026	9.21	70	22,009	1,056	970	52.12	47.88
8	6	2018	2	12	2,025	9.20	71	22,009	1,039	986	51.31	48.69
12	28	2018	6	15	2,023	9.19	72	22,009	1,045	978	51.66	48.34
2	18	2018	1	16	2,022	9.19	73	22,009	1,043	979	51.58	48.42
9	23	2018	1	17	2,022	9.19	74	22,009	1,096	926	54.20	45.80
7	2	2018	2	15	2,019	9.17	75	22,009	1,166	853	57.75	42.25
8	25	2018	7	16	2,019	9.17	76	22,009	986	1,033	48.84	51.16
9	8	2018	7	13	2,018	9.17	77	22,009	860	1,158	42.62	57.38
8	31	2018	6	14	2,015	9.16	78	22,009	925	1,090	45.91	54.09
7	29	2018	1	17	2,013	9.15	79	22,009	1,086	927	53.95	46.05
5	6	2018	1	16	2,012	9.14	80	22,009	1,101	911	54.72	45.28
3	17	2018	7	13	2,009	9.13	81	22,009	861	1,148	42.86	57.14
8	4	2018	7	17	2,009	9.13	82	22,009	908	1,101	45.20	54.80
11	25	2018	1	16	2,009	9.13	83	22,009	1,073	936	53.41	46.59
12	27	2018	5	15	2,009	9.13	84	22,009	915	1,094	45.55	54.45
5	20	2018	1	16	2,006	9.11	85	22,009	999	1,007	49.80	50.20
8	24	2018	6	16	2,006	9.11	86	22,009	949	1,057	47.31	52.69
8	24	2018	6	14	2,004	9.11	87	22,009	908	1,096	45.31	54.69
7	2	2018	2	14	2,003	9.10	88	22,009	1,170	833	58.41	41.59
3	18	2018	1	16	2,001	9.09	89	22,009	1,003	998	50.12	49.88
8	19	2018	1	15	2,000	9.09	90	22,009	1,006	994	50.30	49.70
8	25	2018	7	13	2,000	9.09	91	22,009	846	1,154	42.30	57.70
11	11	2018	1	17	2,000	9.09	92	22,009	1,129	871	56.45	43.55
7	14	2018	7	12	1,999	9.08	93	22,009	867	1,132	43.37	56.63
8	19	2018	1	19	1,998	9.08	94	22,009	1,135	863	56.81	43.19
8	3	2018	6	14	1,997	9.07	95	22,009	882	1,115	44.17	55.83
6	10	2018	1	15	1,992	9.05	96	22,009	903	1,089	45.33	54.67
7	2	2018	2	17	1,991	9.05	97	22,009	1,117	874	56.10	43.90
10	19	2018	6	16	1,991	9.05	98	22,009	935	1,056	46.96	53.04
10	21	2018	1	15	1,991	9.05	99	22,009	1,018	973	51.13	48.87
10	21	2018	1	16	1,991	9.05	100	22,009	1,078	913	54.14	45.86
2	12	2018	2	14	1,989	9.04	101	22,009	1,093	896	54.95	45.05
6	29	2018	6	16	1,989	9.04	102	22,009	930	1,059	46.76	53.24
7	22	2018	1	14	1,989	9.04	103	22,009	936	1,053	47.06	52.94
5	18	2018	6	16	1,988	9.03	104	22,009	856	1,132	43.06	56.94
7	8	2018	1	16	1,988	9.03	105	22,009	1,063	925	53.47	46.53
4	21	2018	7	15	1,986	9.02	106	22,009	872	1,114	43.91	56.09
7	22	2018	1	17	1,983	9.01	107	22,009	1,135	848	57.24	42.76
5	18	2018	6	15	1,981	9.00	108	22,009	843	1,138	42.55	57.45
7	20	2018	6	16	1,981	9.00	109	22,009	932	1,049	47.05	52.95
9	3	2018	2	13	1,980	9.00	110	22,009	867	1,113	43.79	56.21
7	13	2018	6	14	1,978	8.99	111	22,009	920	1,058	46.51	53.49
8	11	2018	7	15	1,978	8.99	112	22,009	987	991	49.90	50.10
9	7	2018	6	16	1,978	8.99	113	22,009	938	1,040	47.42	52.58
2	11	2018	1	16	1,977	8.98	114	22,009	1,009	968	51.04	48.96
8	12	2018	1	17	1,977	8.98	115	22,009	1,086	891	54.93	45.07

MO	DY	YR	DAY OF WK	HR	HR VOL	PERCENT OF AADT	HOUR NUMBER	AADT	NORTH VOLUME	SOUTH VOLUME	PERCENT IS OF TOTAL VOLUME NORTH	PERCENT IS OF TOTAL VOLUME SOUTH
5	5	2018	7	12	1,976	8.98	116	22,009	826	1,150	41.80	58.20
8	17	2018	6	16	1,976	8.98	117	22,009	932	1,044	47.17	52.83
9	2	2018	1	15	1,976	8.98	118	22,009	1,039	937	52.58	47.42
4	8	2018	1	15	1,975	8.97	119	22,009	987	988	49.97	50.03
7	4	2018	4	14	1,975	8.97	120	22,009	637	1,338	32.25	67.75
4	15	2018	1	17	1,973	8.96	121	22,009	936	1,037	47.44	52.56
8	19	2018	1	18	1,971	8.96	122	22,009	1,167	804	59.21	40.79
7	20	2018	6	13	1,970	8.95	123	22,009	868	1,102	44.06	55.94
7	29	2018	1	16	1,968	8.94	124	22,009	1,034	934	52.54	47.46
6	3	2018	1	15	1,967	8.94	125	22,009	1,108	859	56.33	43.67
7	27	2018	6	17	1,967	8.94	126	22,009	834	1,133	42.40	57.60
9	23	2018	1	15	1,966	8.93	127	22,009	953	1,013	48.47	51.53
7	15	2018	1	17	1,965	8.93	128	22,009	1,002	963	50.99	49.01
8	11	2018	7	13	1,964	8.92	129	22,009	819	1,145	41.70	58.30
8	4	2018	7	11	1,963	8.92	130	22,009	802	1,161	40.86	59.14
10	14	2018	1	17	1,963	8.92	131	22,009	1,031	932	52.52	47.48
12	27	2018	5	17	1,963	8.92	132	22,009	920	1,043	46.87	53.13
7	6	2018	6	17	1,961	8.91	133	22,009	842	1,119	42.94	57.06
2	12	2018	2	17	1,959	8.90	134	22,009	1,270	689	64.83	35.17
8	4	2018	7	12	1,957	8.89	135	22,009	834	1,123	42.62	57.38
8	19	2018	1	13	1,955	8.88	136	22,009	863	1,092	44.14	55.86
8	26	2018	1	19	1,954	8.88	137	22,009	1,101	853	56.35	43.65
8	26	2018	1	13	1,952	8.87	138	22,009	1,052	900	53.89	46.11
8	26	2018	1	14	1,951	8.86	139	22,009	999	952	51.20	48.80
5	18	2018	6	17	1,950	8.86	140	22,009	832	1,118	42.67	57.33
5	5	2018	7	14	1,948	8.85	141	22,009	904	1,044	46.41	53.59
9	29	2018	7	13	1,948	8.85	142	22,009	870	1,078	44.66	55.34
11	25	2018	1	15	1,948	8.85	143	22,009	904	1,044	46.41	53.59
3	18	2018	1	15	1,947	8.85	144	22,009	870	1,077	44.68	55.32
7	8	2018	1	18	1,947	8.85	145	22,009	1,035	912	53.16	46.84
7	8	2018	1	13	1,945	8.84	146	22,009	956	989	49.15	50.85
3	3	2018	7	16	1,943	8.83	147	22,009	998	945	51.36	48.64
5	11	2018	6	18	1,942	8.82	148	22,009	1,040	902	53.55	46.45
8	18	2018	7	11	1,941	8.82	149	22,009	927	1,014	47.76	52.24
4	20	2018	6	16	1,940	8.81	150	22,009	1,030	910	53.09	46.91
4	14	2018	7	12	1,939	8.81	151	22,009	802	1,137	41.36	58.64
10	14	2018	1	16	1,939	8.81	152	22,009	1,056	883	54.46	45.54
7	28	2018	7	13	1,938	8.81	153	22,009	920	1,018	47.47	52.53
5	4	2018	6	16	1,937	8.80	154	22,009	954	983	49.25	50.75
8	25	2018	7	17	1,937	8.80	155	22,009	1,065	872	54.98	45.02
9	9	2018	1	14	1,937	8.80	156	22,009	940	997	48.53	51.47
4	1	2018	1	16	1,936	8.80	157	22,009	1,073	863	55.42	44.58
12	22	2018	7	16	1,936	8.80	158	22,009	1,088	848	56.20	43.80
8	17	2018	6	19	1,935	8.79	159	22,009	907	1,028	46.87	53.13
1	1	2018	2	16	1,934	8.79	160	22,009	925	1,009	47.83	52.17
6	29	2018	6	17	1,934	8.79	161	22,009	861	1,073	44.52	55.48
9	1	2018	7	15	1,934	8.79	162	22,009	1,000	934	51.71	48.29
3	17	2018	7	12	1,933	8.78	163	22,009	819	1,114	42.37	57.63
8	24	2018	6	15	1,933	8.78	164	22,009	922	1,011	47.70	52.30
10	6	2018	7	12	1,933	8.78	165	22,009	791	1,142	40.92	59.08

MO	DY	YR	DAY OF WK	HR	HR VOL	PERCENT OF AADT	HOUR NUMBER	AADT	NORTH VOLUME	SOUTH VOLUME	PERCENT IS OF TOTAL VOLUME NORTH	PERCENT IS OF TOTAL VOLUME SOUTH
3	11	2018	1	17	1,932	8.78	166	22,009	1,011	921	52.33	47.67
5	6	2018	1	17	1,932	8.78	167	22,009	1,003	929	51.92	48.08
8	4	2018	7	13	1,932	8.78	168	22,009	786	1,146	40.68	59.32
8	18	2018	7	12	1,931	8.77	169	22,009	926	1,005	47.95	52.05
5	4	2018	6	15	1,930	8.77	170	22,009	972	958	50.36	49.64
8	11	2018	7	12	1,930	8.77	171	22,009	873	1,057	45.23	54.77
9	8	2018	7	12	1,930	8.77	172	22,009	823	1,107	42.64	57.36
12	15	2018	7	12	1,929	8.76	173	22,009	837	1,092	43.39	56.61
7	7	2018	7	12	1,926	8.75	174	22,009	889	1,037	46.16	53.84
9	2	2018	1	14	1,925	8.75	175	22,009	900	1,025	46.75	53.25
11	9	2018	6	15	1,924	8.74	176	22,009	967	957	50.26	49.74
7	27	2018	6	15	1,923	8.74	177	22,009	936	987	48.67	51.33
7	28	2018	7	11	1,923	8.74	178	22,009	913	1,010	47.48	52.52
7	15	2018	1	13	1,922	8.73	179	22,009	887	1,035	46.15	53.85
8	4	2018	7	14	1,922	8.73	180	22,009	796	1,126	41.42	58.58
9	15	2018	7	14	1,922	8.73	181	22,009	876	1,046	45.58	54.42
11	10	2018	7	12	1,922	8.73	182	22,009	799	1,123	41.57	58.43
8	24	2018	6	13	1,921	8.73	183	22,009	857	1,064	44.61	55.39
5	20	2018	1	15	1,920	8.72	184	22,009	837	1,083	43.59	56.41
9	2	2018	1	16	1,920	8.72	185	22,009	1,091	829	56.82	43.18
11	10	2018	7	15	1,920	8.72	186	22,009	791	1,129	41.20	58.80
7	20	2018	6	14	1,918	8.71	187	22,009	838	1,080	43.69	56.31
10	21	2018	1	17	1,918	8.71	188	22,009	1,093	825	56.99	43.01
4	22	2018	1	16	1,917	8.71	189	22,009	959	958	50.03	49.97
9	2	2018	1	12	1,917	8.71	190	22,009	863	1,054	45.02	54.98
3	17	2018	7	16	1,916	8.71	191	22,009	977	939	50.99	49.01
8	5	2018	1	13	1,916	8.71	192	22,009	909	1,007	47.44	52.56
9	21	2018	6	17	1,916	8.71	193	22,009	817	1,099	42.64	57.36
6	2	2018	7	14	1,915	8.70	194	22,009	818	1,097	42.72	57.28
3	11	2018	1	16	1,914	8.70	195	22,009	1,026	888	53.61	46.39
12	22	2018	7	14	1,914	8.70	196	22,009	991	923	51.78	48.22
8	24	2018	6	18	1,913	8.69	197	22,009	868	1,045	45.37	54.63
9	16	2018	1	15	1,912	8.69	198	22,009	934	978	48.85	51.15
2	25	2018	1	16	1,911	8.68	199	22,009	1,007	904	52.69	47.31
7	21	2018	7	11	1,911	8.68	200	22,009	786	1,125	41.13	58.87

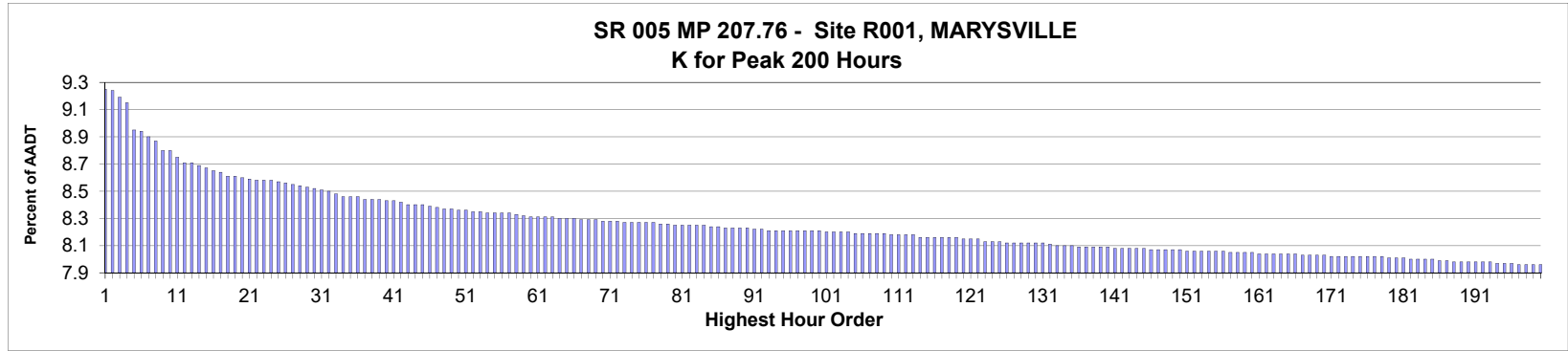

AADT= 95,726 K 30 FACTOR= 8.52 K 100 FACTOR= 8.21 K 200 FACTOR= 7.96 D 30 FACTOR= 50.85

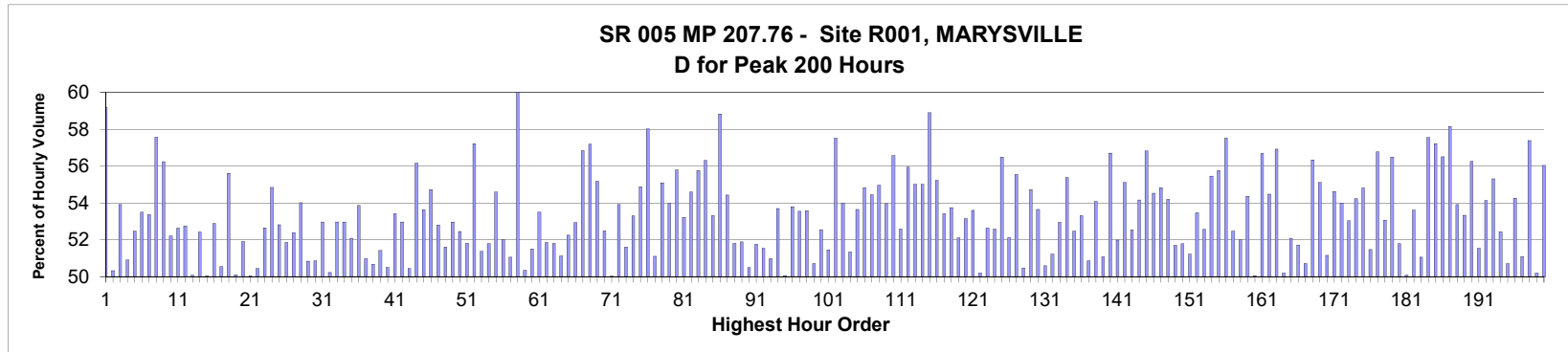

MO	DY	YR	DAY OF WK	HR	HR VOL	PERCENT OF AADT	HOUR NUMBER	AADT	NORTH VOLUME	SOUTH VOLUME	PERCENT NORTH IS OF TOTAL VOLUME	PERCENT SOUTH IS OF TOTAL VOLUME
3	10	2018	7	17	8,859	9.25	1	95,726	3,615	5,244	40.81	59.19
4	22	2018	1	15	8,848	9.24	2	95,726	4,395	4,453	49.67	50.33
4	21	2018	7	17	8,801	9.19	3	95,726	4,056	4,745	46.09	53.91
4	22	2018	1	14	8,761	9.15	4	95,726	4,460	4,301	50.91	49.09
4	22	2018	1	16	8,571	8.95	5	95,726	4,074	4,497	47.53	52.47
8	4	2018	7	11	8,557	8.94	6	95,726	4,578	3,979	53.50	46.50
4	22	2018	1	13	8,520	8.90	7	95,726	4,547	3,973	53.37	46.63
3	10	2018	7	15	8,490	8.87	8	95,726	3,603	4,887	42.44	57.56
3	10	2018	7	16	8,426	8.80	9	95,726	3,688	4,738	43.77	56.23
6	16	2018	7	12	8,422	8.80	10	95,726	4,396	4,026	52.20	47.80
4	20	2018	6	16	8,373	8.75	11	95,726	4,407	3,966	52.63	47.37
4	21	2018	7	14	8,341	8.71	12	95,726	4,400	3,941	52.75	47.25
4	21	2018	7	16	8,333	8.71	13	95,726	4,161	4,172	49.93	50.07
7	21	2018	7	12	8,314	8.69	14	95,726	4,357	3,957	52.41	47.59
8	4	2018	7	12	8,301	8.67	15	95,726	4,147	4,154	49.96	50.04

MO	DY	YR	DAY OF WK	HR	HR VOL	PERCENT OF AADT	HOUR NUMBER	AADT	NORTH VOLUME	SOUTH VOLUME	PERCENT IS OF TOTAL VOLUME NORTH	PERCENT IS OF TOTAL VOLUME SOUTH
8	5	2018	1	15	8,276	8.65	16	95,726	3,899	4,377	47.11	52.89
6	17	2018	1	13	8,275	8.64	17	95,726	4,092	4,183	49.45	50.55
4	22	2018	1	12	8,245	8.61	18	95,726	4,584	3,661	55.60	44.40
8	18	2018	7	12	8,245	8.61	19	95,726	4,114	4,131	49.90	50.10
7	22	2018	1	13	8,232	8.60	20	95,726	3,960	4,272	48.10	51.90
8	4	2018	7	14	8,221	8.59	21	95,726	4,114	4,107	50.04	49.96
8	4	2018	7	13	8,217	8.58	22	95,726	4,072	4,145	49.56	50.44
6	17	2018	1	12	8,216	8.58	23	95,726	3,890	4,326	47.35	52.65
8	3	2018	6	18	8,214	8.58	24	95,726	4,505	3,709	54.85	45.15
4	21	2018	7	15	8,206	8.57	25	95,726	4,334	3,872	52.82	47.18
8	5	2018	1	12	8,193	8.56	26	95,726	3,944	4,249	48.14	51.86
6	16	2018	7	13	8,186	8.55	27	95,726	4,288	3,898	52.38	47.62
4	20	2018	6	17	8,175	8.54	28	95,726	4,415	3,760	54.01	45.99
8	4	2018	7	16	8,165	8.53	29	95,726	4,151	4,014	50.84	49.16
8	5	2018	1	18	8,158	8.52	30	95,726	4,010	4,148	49.15	50.85
8	12	2018	1	15	8,144	8.51	31	95,726	3,830	4,314	47.03	52.97
8	4	2018	7	17	8,133	8.50	32	95,726	4,048	4,085	49.77	50.23
8	3	2018	6	15	8,119	8.48	33	95,726	4,301	3,818	52.97	47.03
8	5	2018	1	16	8,101	8.46	34	95,726	3,810	4,291	47.03	52.97
6	17	2018	1	14	8,099	8.46	35	95,726	3,881	4,218	47.92	52.08
4	22	2018	1	17	8,094	8.46	36	95,726	3,734	4,360	46.13	53.87
11	9	2018	6	18	8,084	8.44	37	95,726	4,121	3,963	50.98	49.02
8	25	2018	7	15	8,082	8.44	38	95,726	3,986	4,096	49.32	50.68
4	29	2018	1	16	8,077	8.44	39	95,726	3,923	4,154	48.57	51.43
8	25	2018	7	16	8,073	8.43	40	95,726	3,995	4,078	49.49	50.51
8	3	2018	6	17	8,068	8.43	41	95,726	4,309	3,759	53.41	46.59
7	8	2018	1	14	8,059	8.42	42	95,726	3,791	4,268	47.04	52.96
8	3	2018	6	14	8,045	8.40	43	95,726	4,059	3,986	50.45	49.55
4	27	2018	6	17	8,041	8.40	44	95,726	4,516	3,525	56.16	43.84
7	29	2018	1	16	8,040	8.40	45	95,726	3,728	4,312	46.37	53.63
4	27	2018	6	16	8,028	8.39	46	95,726	4,394	3,634	54.73	45.27
8	5	2018	1	17	8,021	8.38	47	95,726	3,786	4,235	47.20	52.80
4	26	2018	5	16	8,016	8.37	48	95,726	3,880	4,136	48.40	51.60
7	21	2018	7	13	8,010	8.37	49	95,726	4,243	3,767	52.97	47.03
8	12	2018	1	13	8,007	8.36	50	95,726	3,807	4,200	47.55	52.45
7	22	2018	1	14	8,001	8.36	51	95,726	3,856	4,145	48.19	51.81
6	15	2018	6	17	7,993	8.35	52	95,726	4,573	3,420	57.21	42.79
7	8	2018	1	13	7,989	8.35	53	95,726	3,884	4,105	48.62	51.38
6	16	2018	7	11	7,983	8.34	54	95,726	4,134	3,849	51.79	48.21
6	15	2018	6	15	7,981	8.34	55	95,726	4,357	3,624	54.59	45.41
8	18	2018	7	11	7,981	8.34	56	95,726	3,830	4,151	47.99	52.01
8	12	2018	1	16	7,979	8.34	57	95,726	3,906	4,073	48.95	51.05
3	10	2018	7	18	7,978	8.33	58	95,726	3,192	4,786	40.01	59.99
4	29	2018	1	14	7,960	8.32	59	95,726	3,952	4,008	49.65	50.35
8	18	2018	7	15	7,957	8.31	60	95,726	4,098	3,859	51.50	48.50
7	28	2018	7	12	7,956	8.31	61	95,726	4,256	3,700	53.49	46.51
6	17	2018	1	15	7,955	8.31	62	95,726	3,830	4,125	48.15	51.85
6	16	2018	7	14	7,953	8.31	63	95,726	4,120	3,833	51.80	48.20
8	4	2018	7	15	7,948	8.30	64	95,726	4,064	3,884	51.13	48.87
7	21	2018	7	14	7,942	8.30	65	95,726	4,150	3,792	52.25	47.75

MO	DY	YR	DAY OF WK	HR	HR VOL	PERCENT OF AADT	HOUR NUMBER	AADT	NORTH VOLUME	SOUTH VOLUME	PERCENT IS OF TOTAL VOLUME NORTH	PERCENT IS OF TOTAL VOLUME SOUTH
7	22	2018	1	12	7,942	8.30	66	95,726	3,738	4,204	47.07	52.93
7	27	2018	6	17	7,939	8.29	67	95,726	4,512	3,427	56.83	43.17
9	7	2018	6	17	7,937	8.29	68	95,726	4,539	3,398	57.19	42.81
8	19	2018	1	13	7,936	8.29	69	95,726	3,557	4,379	44.82	55.18
4	29	2018	1	15	7,928	8.28	70	95,726	3,767	4,161	47.52	52.48
8	5	2018	1	13	7,928	8.28	71	95,726	3,962	3,966	49.97	50.03
4	20	2018	6	15	7,923	8.28	72	95,726	4,272	3,651	53.92	46.08
8	25	2018	7	14	7,919	8.27	73	95,726	4,086	3,833	51.60	48.40
4	13	2018	6	16	7,918	8.27	74	95,726	4,220	3,698	53.30	46.70
8	26	2018	1	13	7,918	8.27	75	95,726	3,573	4,345	45.13	54.87
4	21	2018	7	18	7,914	8.27	76	95,726	3,322	4,592	41.98	58.02
11	25	2018	1	15	7,912	8.27	77	95,726	3,868	4,044	48.89	51.11
8	5	2018	1	11	7,909	8.26	78	95,726	3,552	4,357	44.91	55.09
6	15	2018	6	16	7,905	8.26	79	95,726	4,267	3,638	53.98	46.02
8	2	2018	5	17	7,901	8.25	80	95,726	4,408	3,493	55.79	44.21
7	29	2018	1	12	7,900	8.25	81	95,726	3,696	4,204	46.78	53.22
8	3	2018	6	16	7,897	8.25	82	95,726	4,311	3,586	54.59	45.41
9	28	2018	6	17	7,895	8.25	83	95,726	4,402	3,493	55.76	44.24
4	29	2018	1	17	7,894	8.25	84	95,726	3,450	4,444	43.70	56.30
8	26	2018	1	14	7,888	8.24	85	95,726	3,683	4,205	46.69	53.31
9	14	2018	6	17	7,887	8.24	86	95,726	4,639	3,248	58.82	41.18
3	30	2018	6	16	7,883	8.23	87	95,726	4,291	3,592	54.43	45.57
6	16	2018	7	15	7,882	8.23	88	95,726	3,798	4,084	48.19	51.81
5	12	2018	7	12	7,881	8.23	89	95,726	4,089	3,792	51.88	48.12
7	7	2018	7	12	7,880	8.23	90	95,726	3,901	3,979	49.51	50.49
7	21	2018	7	16	7,872	8.22	91	95,726	4,074	3,798	51.75	48.25
8	18	2018	7	14	7,867	8.22	92	95,726	4,055	3,812	51.54	48.46
6	16	2018	7	16	7,861	8.21	93	95,726	3,854	4,007	49.03	50.97
8	10	2018	6	14	7,860	8.21	94	95,726	4,220	3,640	53.69	46.31
9	29	2018	7	12	7,860	8.21	95	95,726	3,935	3,925	50.06	49.94
8	12	2018	1	14	7,859	8.21	96	95,726	3,632	4,227	46.21	53.79
5	18	2018	6	17	7,856	8.21	97	95,726	4,206	3,650	53.54	46.46
8	11	2018	7	14	7,856	8.21	98	95,726	4,209	3,647	53.58	46.42
8	5	2018	1	19	7,855	8.21	99	95,726	3,872	3,983	49.29	50.71
9	23	2018	1	18	7,855	8.21	100	95,726	3,727	4,128	47.45	52.55
8	18	2018	7	16	7,854	8.20	101	95,726	4,042	3,812	51.46	48.54
8	31	2018	6	17	7,853	8.20	102	95,726	4,517	3,336	57.52	42.48
5	18	2018	6	16	7,850	8.20	103	95,726	4,238	3,612	53.99	46.01
8	18	2018	7	13	7,846	8.20	104	95,726	4,028	3,818	51.34	48.66
8	10	2018	6	15	7,841	8.19	105	95,726	4,206	3,635	53.64	46.36
3	30	2018	6	18	7,840	8.19	106	95,726	4,299	3,541	54.83	45.17
7	8	2018	1	15	7,838	8.19	107	95,726	3,571	4,267	45.56	54.44
4	21	2018	7	13	7,837	8.19	108	95,726	4,307	3,530	54.96	45.04
7	20	2018	6	18	7,836	8.19	109	95,726	4,229	3,607	53.97	46.03
7	15	2018	1	16	7,833	8.18	110	95,726	3,402	4,431	43.43	56.57
7	21	2018	7	11	7,832	8.18	111	95,726	4,118	3,714	52.58	47.42
7	14	2018	7	12	7,828	8.18	112	95,726	4,378	3,450	55.93	44.07
4	21	2018	7	12	7,827	8.18	113	95,726	4,306	3,521	55.01	44.99
4	27	2018	6	15	7,816	8.16	114	95,726	4,299	3,517	55.00	45.00
4	6	2018	6	17	7,813	8.16	115	95,726	4,602	3,211	58.90	41.10

MO	DY	YR	DAY OF WK	HR	HR VOL	PERCENT OF AADT	HOUR NUMBER	AADT	NORTH VOLUME	SOUTH VOLUME	PERCENT IS OF TOTAL VOLUME	PERCENT IS OF TOTAL VOLUME
6	14	2018	5	17	7,813	8.16	116	95,726	4,315	3,498	55.23	44.77
8	3	2018	6	13	7,811	8.16	117	95,726	4,173	3,638	53.42	46.58
3	30	2018	6	17	7,807	8.16	118	95,726	4,196	3,611	53.75	46.25
7	22	2018	1	15	7,807	8.16	119	95,726	3,739	4,068	47.89	52.11
8	19	2018	1	16	7,803	8.15	120	95,726	3,656	4,147	46.85	53.15
11	22	2018	5	13	7,802	8.15	121	95,726	4,181	3,621	53.59	46.41
8	18	2018	7	17	7,801	8.15	122	95,726	3,915	3,886	50.19	49.81
7	21	2018	7	15	7,787	8.13	123	95,726	4,099	3,688	52.64	47.36
8	26	2018	1	15	7,783	8.13	124	95,726	3,690	4,093	47.41	52.59
8	19	2018	1	12	7,778	8.13	125	95,726	3,385	4,393	43.52	56.48
8	25	2018	7	17	7,776	8.12	126	95,726	3,723	4,053	47.88	52.12
8	10	2018	6	16	7,774	8.12	127	95,726	4,318	3,456	55.54	44.46
8	25	2018	7	13	7,774	8.12	128	95,726	3,924	3,850	50.48	49.52
8	31	2018	6	15	7,772	8.12	129	95,726	4,254	3,518	54.73	45.27
8	17	2018	6	15	7,770	8.12	130	95,726	4,168	3,602	53.64	46.36
11	25	2018	1	16	7,769	8.12	131	95,726	3,839	3,930	49.41	50.59
7	7	2018	7	15	7,768	8.11	132	95,726	3,979	3,789	51.22	48.78
7	29	2018	1	14	7,754	8.10	133	95,726	3,648	4,106	47.05	52.95
4	27	2018	6	18	7,753	8.10	134	95,726	4,293	3,460	55.37	44.63
6	17	2018	1	16	7,753	8.10	135	95,726	3,686	4,067	47.54	52.46
5	13	2018	1	17	7,749	8.09	136	95,726	3,617	4,132	46.68	53.32
7	22	2018	1	16	7,749	8.09	137	95,726	3,808	3,941	49.14	50.86
7	13	2018	6	16	7,748	8.09	138	95,726	4,190	3,558	54.08	45.92
8	19	2018	1	18	7,743	8.09	139	95,726	3,789	3,954	48.93	51.07
7	27	2018	6	15	7,742	8.09	140	95,726	4,390	3,352	56.70	43.30
6	15	2018	6	14	7,736	8.08	141	95,726	4,021	3,715	51.98	48.02
8	17	2018	6	17	7,736	8.08	142	95,726	4,263	3,473	55.11	44.89
5	11	2018	6	18	7,735	8.08	143	95,726	4,064	3,671	52.54	47.46
7	20	2018	6	15	7,732	8.08	144	95,726	4,188	3,544	54.16	45.84
8	10	2018	6	17	7,731	8.08	145	95,726	4,392	3,339	56.81	43.19
4	15	2018	1	16	7,729	8.07	146	95,726	3,514	4,215	45.47	54.53
7	14	2018	7	11	7,729	8.07	147	95,726	4,238	3,491	54.83	45.17
9	23	2018	1	14	7,727	8.07	148	95,726	3,540	4,187	45.81	54.19
9	8	2018	7	12	7,722	8.07	149	95,726	3,730	3,992	48.30	51.70
5	13	2018	1	13	7,721	8.07	150	95,726	3,998	3,723	51.78	48.22
10	6	2018	7	13	7,718	8.06	151	95,726	3,954	3,764	51.23	48.77
7	6	2018	6	15	7,714	8.06	152	95,726	4,125	3,589	53.47	46.53
6	24	2018	1	14	7,713	8.06	153	95,726	3,658	4,055	47.43	52.57
6	29	2018	6	15	7,712	8.06	154	95,726	4,276	3,436	55.45	44.55
8	17	2018	6	16	7,712	8.06	155	95,726	4,300	3,412	55.76	44.24
7	6	2018	6	17	7,711	8.06	156	95,726	4,435	3,276	57.52	42.48
7	29	2018	1	13	7,710	8.05	157	95,726	3,665	4,045	47.54	52.46
6	24	2018	1	15	7,709	8.05	158	95,726	3,700	4,009	48.00	52.00
8	26	2018	1	12	7,708	8.05	159	95,726	3,518	4,190	45.64	54.36
7	15	2018	1	13	7,705	8.05	160	95,726	3,848	3,857	49.94	50.06
7	27	2018	6	16	7,701	8.04	161	95,726	4,365	3,336	56.68	43.32
7	14	2018	7	13	7,699	8.04	162	95,726	4,194	3,505	54.47	45.53
6	1	2018	6	17	7,697	8.04	163	95,726	4,381	3,316	56.92	43.08
6	30	2018	7	12	7,696	8.04	164	95,726	3,833	3,863	49.81	50.19
8	25	2018	7	12	7,694	8.04	165	95,726	3,686	4,008	47.91	52.09

MO	DY	YR	DAY OF WK	HR	HR VOL	PERCENT OF AADT	HOUR NUMBER	AADT	NORTH VOLUME	SOUTH VOLUME	PERCENT IS OF TOTAL VOLUME NORTH	PERCENT IS OF TOTAL VOLUME SOUTH
10	6	2018	7	14	7,694	8.04	166	95,726	3,979	3,715	51.72	48.28
9	1	2018	7	12	7,689	8.03	167	95,726	3,899	3,790	50.71	49.29
5	13	2018	1	16	7,688	8.03	168	95,726	3,357	4,331	43.67	56.33
6	29	2018	6	17	7,688	8.03	169	95,726	4,237	3,451	55.11	44.89
7	21	2018	7	17	7,685	8.03	170	95,726	3,754	3,931	48.85	51.15
3	30	2018	6	15	7,681	8.02	171	95,726	4,196	3,485	54.63	45.37
5	18	2018	6	18	7,678	8.02	172	95,726	4,146	3,532	54.00	46.00
8	24	2018	6	15	7,678	8.02	173	95,726	4,072	3,606	53.03	46.97
4	20	2018	6	18	7,676	8.02	174	95,726	4,162	3,514	54.22	45.78
8	2	2018	5	16	7,675	8.02	175	95,726	4,207	3,468	54.81	45.19
6	16	2018	7	17	7,673	8.02	176	95,726	3,723	3,950	48.52	51.48
9	7	2018	6	16	7,673	8.02	177	95,726	4,356	3,317	56.77	43.23
11	22	2018	5	12	7,673	8.02	178	95,726	4,071	3,602	53.06	46.94
8	10	2018	6	18	7,669	8.01	179	95,726	4,332	3,337	56.49	43.51
5	13	2018	1	12	7,667	8.01	180	95,726	3,970	3,697	51.78	48.22
3	31	2018	7	12	7,663	8.01	181	95,726	3,838	3,825	50.08	49.92
4	19	2018	5	17	7,659	8.00	182	95,726	4,106	3,553	53.61	46.39
7	7	2018	7	13	7,658	8.00	183	95,726	3,748	3,910	48.94	51.06
6	22	2018	6	17	7,656	8.00	184	95,726	4,406	3,250	57.55	42.45
6	15	2018	6	18	7,654	8.00	185	95,726	4,379	3,275	57.21	42.79
10	12	2018	6	17	7,653	7.99	186	95,726	4,325	3,328	56.51	43.49
9	21	2018	6	16	7,647	7.99	187	95,726	4,447	3,200	58.15	41.85
7	28	2018	7	15	7,643	7.98	188	95,726	4,120	3,523	53.91	46.09
4	13	2018	6	17	7,641	7.98	189	95,726	4,075	3,566	53.33	46.67
4	21	2018	7	11	7,639	7.98	190	95,726	4,297	3,342	56.25	43.75
9	29	2018	7	16	7,639	7.98	191	95,726	3,702	3,937	48.46	51.54
8	3	2018	6	19	7,637	7.98	192	95,726	4,134	3,503	54.13	45.87
10	19	2018	6	17	7,636	7.98	193	95,726	4,223	3,413	55.30	44.70
5	13	2018	1	15	7,631	7.97	194	95,726	3,630	4,001	47.57	52.43
4	15	2018	1	15	7,627	7.97	195	95,726	3,759	3,868	49.29	50.71
8	24	2018	6	16	7,626	7.97	196	95,726	4,138	3,488	54.26	45.74
7	6	2018	6	14	7,624	7.96	197	95,726	3,895	3,729	51.09	48.91
5	26	2018	7	11	7,623	7.96	198	95,726	4,375	3,248	57.39	42.61
5	19	2018	7	12	7,621	7.96	199	95,726	3,826	3,795	50.20	49.80
8	9	2018	5	17	7,619	7.96	200	95,726	4,270	3,349	56.04	43.96

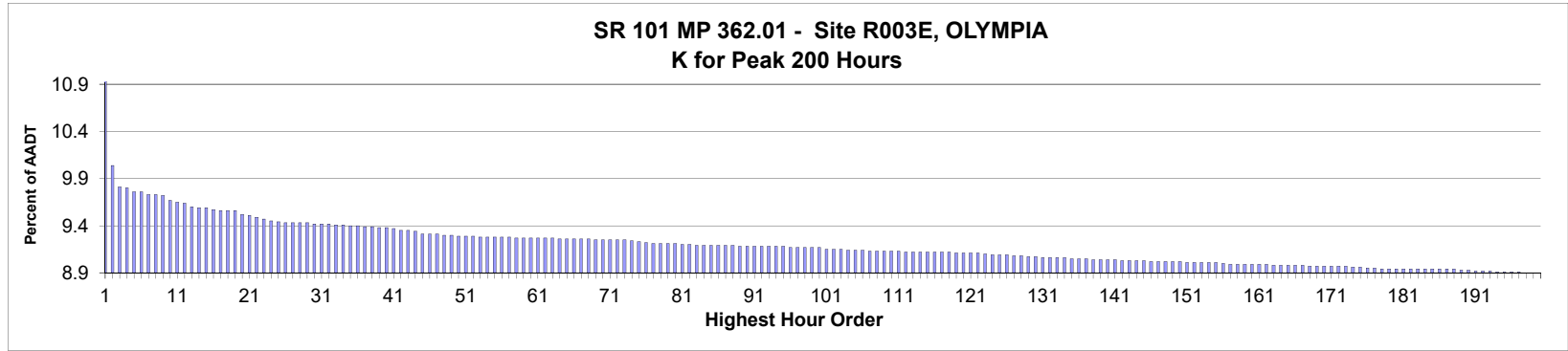

AADT= 53,188 K 30 FACTOR= 9.40 K 100 FACTOR= 9.15 K 200 FACTOR= 8.88 D 30 FACTOR= 60.48

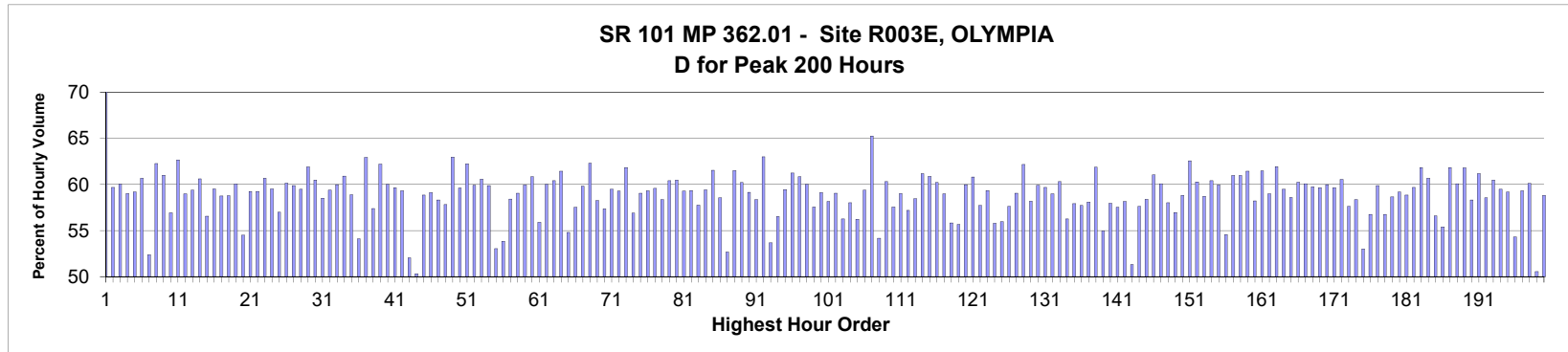

MO	DY	YR	DAY OF WK	HR	HR VOL	PERCENT OF AADT	HOUR NUMBER	AADT	EAST VOLUME	WEST VOLUME	PERCENT EAST IS OF TOTAL VOLUME	PERCENT WEST IS OF TOTAL VOLUME
2	24	2018	7	15	5,838	10.98	1	53,188	4,126	1,712	70.67	29.33
8	17	2018	6	17	5,330	10.02	2	53,188	2,148	3,182	40.30	59.70
8	24	2018	6	17	5,205	9.79	3	53,188	2,080	3,125	39.96	60.04
6	15	2018	6	17	5,203	9.78	4	53,188	2,132	3,071	40.98	59.02
8	10	2018	6	17	5,181	9.74	5	53,188	2,114	3,067	40.80	59.20
7	27	2018	6	17	5,180	9.74	6	53,188	2,036	3,144	39.31	60.69
7	29	2018	1	13	5,166	9.71	7	53,188	2,706	2,460	52.38	47.62
7	27	2018	6	18	5,163	9.71	8	53,188	1,948	3,215	37.73	62.27
8	31	2018	6	17	5,160	9.70	9	53,188	2,012	3,148	38.99	61.01
8	17	2018	6	16	5,132	9.65	10	53,188	2,211	2,921	43.08	56.92
2	13	2018	3	15	5,124	9.63	11	53,188	3,211	1,913	62.67	37.33
9	21	2018	6	17	5,119	9.62	12	53,188	2,100	3,019	41.02	58.98
7	27	2018	6	16	5,095	9.58	13	53,188	2,069	3,026	40.61	59.39
6	29	2018	6	17	5,092	9.57	14	53,188	2,006	3,086	39.40	60.60
8	10	2018	6	16	5,090	9.57	15	53,188	2,211	2,879	43.44	56.56

MO	DY	YR	DAY OF WK	HR	HR VOL	PERCENT OF AADT	HOUR NUMBER	AADT	EAST VOLUME	WEST VOLUME	PERCENT IS OF TOTAL VOLUME	PERCENT WEST IS OF TOTAL VOLUME
7	20	2018	6	17	5,081	9.55	16	53,188	2,057	3,024	40.48	59.52
10	12	2018	6	17	5,073	9.54	17	53,188	2,092	2,981	41.24	58.76
8	16	2018	5	17	5,072	9.54	18	53,188	2,090	2,982	41.21	58.79
9	7	2018	6	17	5,072	9.54	19	53,188	2,026	3,046	39.94	60.06
8	19	2018	1	13	5,055	9.50	20	53,188	2,756	2,299	54.52	45.48
8	9	2018	5	17	5,049	9.49	21	53,188	2,058	2,991	40.76	59.24
9	14	2018	6	17	5,039	9.47	22	53,188	2,054	2,985	40.76	59.24
8	3	2018	6	17	5,027	9.45	23	53,188	1,977	3,050	39.33	60.67
8	16	2018	5	18	5,015	9.43	24	53,188	2,030	2,985	40.48	59.52
9	28	2018	6	17	5,008	9.42	25	53,188	2,153	2,855	42.99	57.01
11	9	2018	6	17	5,006	9.41	26	53,188	1,995	3,011	39.85	60.15
7	13	2018	6	17	5,005	9.41	27	53,188	2,008	2,997	40.12	59.88
8	8	2018	4	17	5,005	9.41	28	53,188	2,028	2,977	40.52	59.48
7	3	2018	3	17	5,003	9.41	29	53,188	1,906	3,097	38.10	61.90
7	13	2018	6	18	5,002	9.40	30	53,188	1,977	3,025	39.52	60.48
9	14	2018	6	16	5,001	9.40	31	53,188	2,075	2,926	41.49	58.51
7	26	2018	5	17	5,000	9.40	32	53,188	2,031	2,969	40.62	59.38
8	2	2018	5	17	4,992	9.39	33	53,188	1,998	2,994	40.02	59.98
10	26	2018	6	17	4,992	9.39	34	53,188	1,952	3,040	39.10	60.90
5	4	2018	6	17	4,991	9.38	35	53,188	2,052	2,939	41.11	58.89
8	5	2018	1	13	4,987	9.38	36	53,188	2,699	2,288	54.12	45.88
8	3	2018	6	18	4,985	9.37	37	53,188	1,848	3,137	37.07	62.93
7	11	2018	4	17	4,984	9.37	38	53,188	2,123	2,861	42.60	57.40
8	17	2018	6	18	4,979	9.36	39	53,188	1,882	3,097	37.80	62.20
8	23	2018	5	17	4,978	9.36	40	53,188	1,990	2,988	39.98	60.02
8	15	2018	4	17	4,975	9.35	41	53,188	2,008	2,967	40.36	59.64
5	11	2018	6	17	4,963	9.33	42	53,188	2,019	2,944	40.68	59.32
7	29	2018	1	12	4,961	9.33	43	53,188	2,582	2,379	52.05	47.95
7	15	2018	1	13	4,957	9.32	44	53,188	2,495	2,462	50.33	49.67
7	13	2018	6	16	4,942	9.29	45	53,188	2,034	2,908	41.16	58.84
8	14	2018	3	17	4,941	9.29	46	53,188	2,020	2,921	40.88	59.12
8	24	2018	6	16	4,941	9.29	47	53,188	2,059	2,882	41.67	58.33
5	18	2018	6	17	4,938	9.28	48	53,188	2,083	2,855	42.18	57.82
8	31	2018	6	18	4,938	9.28	49	53,188	1,828	3,110	37.02	62.98
4	20	2018	6	17	4,932	9.27	50	53,188	1,991	2,941	40.37	59.63
6	29	2018	6	18	4,929	9.27	51	53,188	1,861	3,068	37.76	62.24
7	6	2018	6	18	4,928	9.27	52	53,188	1,975	2,953	40.08	59.92
8	31	2018	6	16	4,927	9.26	53	53,188	1,942	2,985	39.42	60.58
7	10	2018	3	17	4,925	9.26	54	53,188	1,975	2,950	40.10	59.90
6	17	2018	1	13	4,924	9.26	55	53,188	2,611	2,313	53.03	46.97
8	12	2018	1	13	4,924	9.26	56	53,188	2,651	2,273	53.84	46.16
8	13	2018	2	17	4,923	9.26	57	53,188	2,047	2,876	41.58	58.42
5	24	2018	5	17	4,922	9.25	58	53,188	2,015	2,907	40.94	59.06
6	15	2018	6	18	4,921	9.25	59	53,188	1,971	2,950	40.05	59.95
4	20	2018	6	18	4,920	9.25	60	53,188	1,926	2,994	39.15	60.85
7	8	2018	1	13	4,920	9.25	61	53,188	2,750	2,170	55.89	44.11
8	27	2018	2	17	4,919	9.25	62	53,188	1,967	2,952	39.99	60.01
8	10	2018	6	18	4,918	9.25	63	53,188	1,946	2,972	39.57	60.43
6	21	2018	5	18	4,917	9.24	64	53,188	1,896	3,021	38.56	61.44
8	10	2018	6	15	4,917	9.24	65	53,188	2,222	2,695	45.19	54.81

MO	DY	YR	DAY OF WK	HR	HR VOL	PERCENT OF AADT	HOUR NUMBER	AADT	EAST VOLUME	WEST VOLUME	PERCENT IS OF TOTAL VOLUME	PERCENT WEST IS OF TOTAL VOLUME
8	31	2018	6	15	4,916	9.24	66	53,188	2,089	2,827	42.49	57.51
11	8	2018	5	17	4,914	9.24	67	53,188	1,974	2,940	40.17	59.83
8	24	2018	6	18	4,912	9.24	68	53,188	1,852	3,060	37.70	62.30
7	20	2018	6	16	4,910	9.23	69	53,188	2,049	2,861	41.73	58.27
6	1	2018	6	17	4,909	9.23	70	53,188	2,093	2,816	42.64	57.36
9	4	2018	3	17	4,908	9.23	71	53,188	1,989	2,919	40.53	59.47
8	3	2018	6	16	4,907	9.23	72	53,188	1,997	2,910	40.70	59.30
9	7	2018	6	18	4,907	9.23	73	53,188	1,873	3,034	38.17	61.83
6	15	2018	6	16	4,902	9.22	74	53,188	2,113	2,789	43.10	56.90
8	30	2018	5	17	4,901	9.21	75	53,188	2,007	2,894	40.95	59.05
7	20	2018	6	18	4,895	9.20	76	53,188	1,992	2,903	40.69	59.31
5	10	2018	5	17	4,890	9.19	77	53,188	1,977	2,913	40.43	59.57
5	17	2018	5	17	4,890	9.19	78	53,188	2,036	2,854	41.64	58.36
8	9	2018	5	18	4,890	9.19	79	53,188	1,936	2,954	39.59	60.41
8	14	2018	3	18	4,887	9.19	80	53,188	1,931	2,956	39.51	60.49
7	12	2018	5	17	4,884	9.18	81	53,188	1,988	2,896	40.70	59.30
8	6	2018	2	17	4,880	9.18	82	53,188	1,983	2,897	40.64	59.36
6	7	2018	5	17	4,878	9.17	83	53,188	2,061	2,817	42.25	57.75
11	2	2018	6	17	4,878	9.17	84	53,188	1,979	2,899	40.57	59.43
6	22	2018	6	17	4,877	9.17	85	53,188	1,875	3,002	38.45	61.55
3	16	2018	6	17	4,876	9.17	86	53,188	2,020	2,856	41.43	58.57
7	29	2018	1	14	4,876	9.17	87	53,188	2,568	2,308	52.67	47.33
10	12	2018	6	18	4,876	9.17	88	53,188	1,877	2,999	38.49	61.51
6	28	2018	5	17	4,874	9.16	89	53,188	1,939	2,935	39.78	60.22
6	13	2018	4	17	4,872	9.16	90	53,188	1,990	2,882	40.85	59.15
6	29	2018	6	16	4,872	9.16	91	53,188	2,028	2,844	41.63	58.37
7	3	2018	3	18	4,872	9.16	92	53,188	1,802	3,070	36.99	63.01
8	5	2018	1	14	4,872	9.16	93	53,188	2,616	2,256	53.69	46.31
7	6	2018	6	16	4,871	9.16	94	53,188	2,118	2,753	43.48	56.52
9	28	2018	6	18	4,871	9.16	95	53,188	1,975	2,896	40.55	59.45
8	15	2018	4	18	4,869	9.15	96	53,188	1,887	2,982	38.76	61.24
8	28	2018	3	18	4,869	9.15	97	53,188	1,906	2,963	39.15	60.85
8	28	2018	3	17	4,868	9.15	98	53,188	1,946	2,922	39.98	60.02
11	16	2018	6	17	4,867	9.15	99	53,188	2,066	2,801	42.45	57.55
8	21	2018	3	17	4,866	9.15	100	53,188	1,989	2,877	40.88	59.12
4	20	2018	6	16	4,857	9.13	101	53,188	2,032	2,825	41.84	58.16
7	31	2018	3	17	4,855	9.13	102	53,188	1,987	2,868	40.93	59.07
8	19	2018	1	14	4,854	9.13	103	53,188	2,731	2,123	56.26	43.74
4	27	2018	6	17	4,853	9.12	104	53,188	2,037	2,816	41.97	58.03
8	3	2018	6	15	4,849	9.12	105	53,188	2,123	2,726	43.78	56.22
10	19	2018	6	18	4,849	9.12	106	53,188	1,969	2,880	40.61	59.39
2	24	2018	7	14	4,848	9.11	107	53,188	3,164	1,684	65.26	34.74
7	22	2018	1	13	4,845	9.11	108	53,188	2,625	2,220	54.18	45.82
9	6	2018	5	17	4,844	9.11	109	53,188	1,923	2,921	39.70	60.30
7	27	2018	6	15	4,843	9.11	110	53,188	2,056	2,787	42.45	57.55
8	20	2018	2	17	4,843	9.11	111	53,188	1,985	2,858	40.99	59.01
8	26	2018	1	14	4,842	9.10	112	53,188	2,770	2,072	57.21	42.79
5	11	2018	6	16	4,841	9.10	113	53,188	2,011	2,830	41.54	58.46
5	11	2018	6	18	4,841	9.10	114	53,188	1,880	2,961	38.83	61.17
5	25	2018	6	16	4,841	9.10	115	53,188	1,894	2,947	39.12	60.88

MO	DY	YR	DAY OF WK	HR	HR VOL	PERCENT OF AADT	HOUR NUMBER	AADT	EAST VOLUME	WEST VOLUME	PERCENT IS OF TOTAL VOLUME	PERCENT WEST IS OF TOTAL VOLUME
6	20	2018	4	17	4,839	9.10	116	53,188	1,925	2,914	39.78	60.22
9	26	2018	4	17	4,839	9.10	117	53,188	1,984	2,855	41.00	59.00
8	17	2018	6	15	4,838	9.10	118	53,188	2,137	2,701	44.17	55.83
7	5	2018	5	17	4,837	9.09	119	53,188	2,144	2,693	44.32	55.68
7	6	2018	6	17	4,836	9.09	120	53,188	1,936	2,900	40.03	59.97
6	7	2018	5	18	4,834	9.09	121	53,188	1,894	2,940	39.18	60.82
6	14	2018	5	17	4,834	9.09	122	53,188	2,043	2,791	42.26	57.74
8	1	2018	4	17	4,832	9.08	123	53,188	1,964	2,868	40.65	59.35
7	28	2018	7	12	4,826	9.07	124	53,188	2,133	2,693	44.20	55.80
8	19	2018	1	12	4,825	9.07	125	53,188	2,701	2,124	55.98	44.02
9	5	2018	4	17	4,823	9.07	126	53,188	2,043	2,780	42.36	57.64
10	4	2018	5	18	4,821	9.06	127	53,188	1,974	2,847	40.95	59.05
6	1	2018	6	18	4,817	9.06	128	53,188	1,822	2,995	37.82	62.18
10	18	2018	5	17	4,816	9.05	129	53,188	2,014	2,802	41.82	58.18
6	14	2018	5	18	4,814	9.05	130	53,188	1,930	2,884	40.09	59.91
6	26	2018	3	17	4,810	9.04	131	53,188	1,940	2,870	40.33	59.67
7	19	2018	5	17	4,809	9.04	132	53,188	1,972	2,837	41.01	58.99
8	23	2018	5	18	4,807	9.04	133	53,188	1,907	2,900	39.67	60.33
5	18	2018	6	16	4,806	9.04	134	53,188	2,101	2,705	43.72	56.28
6	8	2018	6	17	4,804	9.03	135	53,188	2,021	2,783	42.07	57.93
12	7	2018	6	17	4,803	9.03	136	53,188	2,031	2,772	42.29	57.71
10	4	2018	5	17	4,801	9.03	137	53,188	2,012	2,789	41.91	58.09
8	2	2018	5	18	4,798	9.02	138	53,188	1,830	2,968	38.14	61.86
8	12	2018	1	14	4,797	9.02	139	53,188	2,637	2,160	54.97	45.03
10	16	2018	3	17	4,796	9.02	140	53,188	2,016	2,780	42.04	57.96
7	5	2018	5	18	4,795	9.02	141	53,188	2,036	2,759	42.46	57.54
4	19	2018	5	17	4,793	9.01	142	53,188	2,005	2,788	41.83	58.17
7	15	2018	1	14	4,793	9.01	143	53,188	2,460	2,333	51.32	48.68
8	26	2018	1	13	4,792	9.01	144	53,188	2,761	2,031	57.62	42.38
6	21	2018	5	17	4,791	9.01	145	53,188	1,994	2,797	41.62	58.38
8	1	2018	4	18	4,787	9.00	146	53,188	1,865	2,922	38.96	61.04
7	19	2018	5	18	4,786	9.00	147	53,188	1,911	2,875	39.93	60.07
10	19	2018	6	17	4,786	9.00	148	53,188	2,009	2,777	41.98	58.02
4	26	2018	5	17	4,785	9.00	149	53,188	2,059	2,726	43.03	56.97
5	22	2018	3	17	4,785	9.00	150	53,188	1,970	2,815	41.17	58.83
6	28	2018	5	18	4,783	8.99	151	53,188	1,790	2,993	37.42	62.58
8	22	2018	4	17	4,783	8.99	152	53,188	1,900	2,883	39.72	60.28
5	31	2018	5	17	4,780	8.99	153	53,188	1,973	2,807	41.28	58.72
7	12	2018	5	18	4,780	8.99	154	53,188	1,893	2,887	39.60	60.40
11	15	2018	5	17	4,780	8.99	155	53,188	1,915	2,865	40.06	59.94
7	14	2018	7	13	4,776	8.98	156	53,188	2,170	2,606	45.44	54.56
3	16	2018	6	18	4,772	8.97	157	53,188	1,862	2,910	39.02	60.98
5	24	2018	5	18	4,772	8.97	158	53,188	1,862	2,910	39.02	60.98
7	31	2018	3	18	4,771	8.97	159	53,188	1,840	2,931	38.57	61.43
10	3	2018	4	17	4,771	8.97	160	53,188	1,994	2,777	41.79	58.21
5	4	2018	6	18	4,770	8.97	161	53,188	1,838	2,932	38.53	61.47
5	4	2018	6	16	4,769	8.97	162	53,188	1,956	2,813	41.01	58.99
7	10	2018	3	18	4,768	8.96	163	53,188	1,814	2,954	38.05	61.95
7	16	2018	2	17	4,768	8.96	164	53,188	1,931	2,837	40.50	59.50
9	25	2018	3	17	4,768	8.96	165	53,188	1,974	2,794	41.40	58.60

MO	DY	YR	DAY OF WK	HR	HR VOL	PERCENT OF AADT	HOUR NUMBER	AADT	EAST VOLUME	WEST VOLUME	PERCENT EAST IS OF TOTAL VOLUME	PERCENT WEST IS OF TOTAL VOLUME
11	20	2018	3	17	4,766	8.96	166	53,188	1,895	2,871	39.76	60.24
10	5	2018	6	17	4,764	8.96	167	53,188	1,902	2,862	39.92	60.08
5	8	2018	3	17	4,762	8.95	168	53,188	1,917	2,845	40.26	59.74
6	19	2018	3	17	4,762	8.95	169	53,188	1,921	2,841	40.34	59.66
7	2	2018	2	17	4,762	8.95	170	53,188	1,906	2,856	40.03	59.97
7	3	2018	3	16	4,760	8.95	171	53,188	1,921	2,839	40.36	59.64
9	14	2018	6	18	4,760	8.95	172	53,188	1,878	2,882	39.45	60.55
9	19	2018	4	17	4,758	8.95	173	53,188	2,016	2,742	42.37	57.63
5	1	2018	3	17	4,757	8.94	174	53,188	1,982	2,775	41.66	58.34
7	14	2018	7	12	4,757	8.94	175	53,188	2,235	2,522	46.98	53.02
9	28	2018	6	16	4,751	8.93	176	53,188	2,055	2,696	43.25	56.75
9	21	2018	6	18	4,749	8.93	177	53,188	1,905	2,844	40.11	59.89
8	19	2018	1	16	4,747	8.92	178	53,188	2,694	2,053	56.75	43.25
6	6	2018	4	17	4,746	8.92	179	53,188	1,962	2,784	41.34	58.66
7	23	2018	2	17	4,746	8.92	180	53,188	1,938	2,808	40.83	59.17
12	6	2018	5	17	4,746	8.92	181	53,188	1,953	2,793	41.15	58.85
2	14	2018	4	17	4,745	8.92	182	53,188	1,913	2,832	40.32	59.68
6	5	2018	3	18	4,745	8.92	183	53,188	1,811	2,934	38.17	61.83
9	6	2018	5	18	4,745	8.92	184	53,188	1,866	2,879	39.33	60.67
7	28	2018	7	13	4,744	8.92	185	53,188	2,060	2,684	43.42	56.58
8	12	2018	1	15	4,744	8.92	186	53,188	2,628	2,116	55.40	44.60
9	27	2018	5	18	4,743	8.92	187	53,188	1,810	2,933	38.16	61.84
11	9	2018	6	18	4,743	8.92	188	53,188	1,893	2,850	39.91	60.09
7	2	2018	2	18	4,741	8.91	189	53,188	1,811	2,930	38.20	61.80
5	15	2018	3	17	4,738	8.91	190	53,188	1,975	2,763	41.68	58.32
7	24	2018	3	18	4,735	8.90	191	53,188	1,838	2,897	38.82	61.18
8	29	2018	4	17	4,735	8.90	192	53,188	1,963	2,772	41.46	58.54
9	18	2018	3	18	4,734	8.90	193	53,188	1,871	2,863	39.52	60.48
4	25	2018	4	17	4,731	8.89	194	53,188	1,916	2,815	40.50	59.50
7	9	2018	2	17	4,730	8.89	195	53,188	1,931	2,799	40.82	59.18
6	24	2018	1	13	4,729	8.89	196	53,188	2,569	2,160	54.32	45.68
7	17	2018	3	18	4,728	8.89	197	53,188	1,923	2,805	40.67	59.33
5	31	2018	5	18	4,725	8.88	198	53,188	1,885	2,840	39.89	60.11
7	7	2018	7	13	4,725	8.88	199	53,188	2,388	2,337	50.54	49.46
5	16	2018	4	17	4,724	8.88	200	53,188	1,946	2,778	41.19	58.81

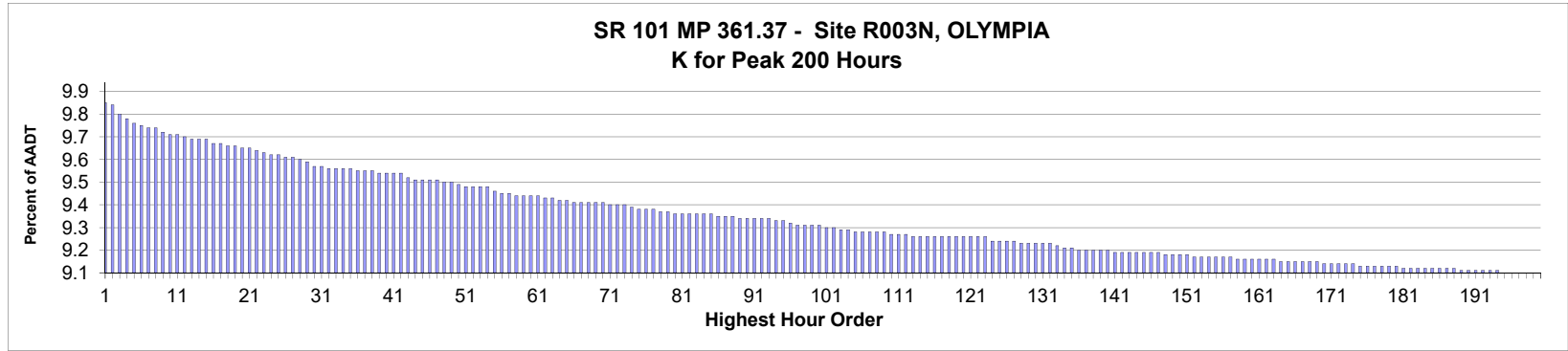

AADT= 33,835 K 30 FACTOR= 9.53 K 100 FACTOR= 9.27 K 200 FACTOR= 9.06 D 30 FACTOR= 55.55

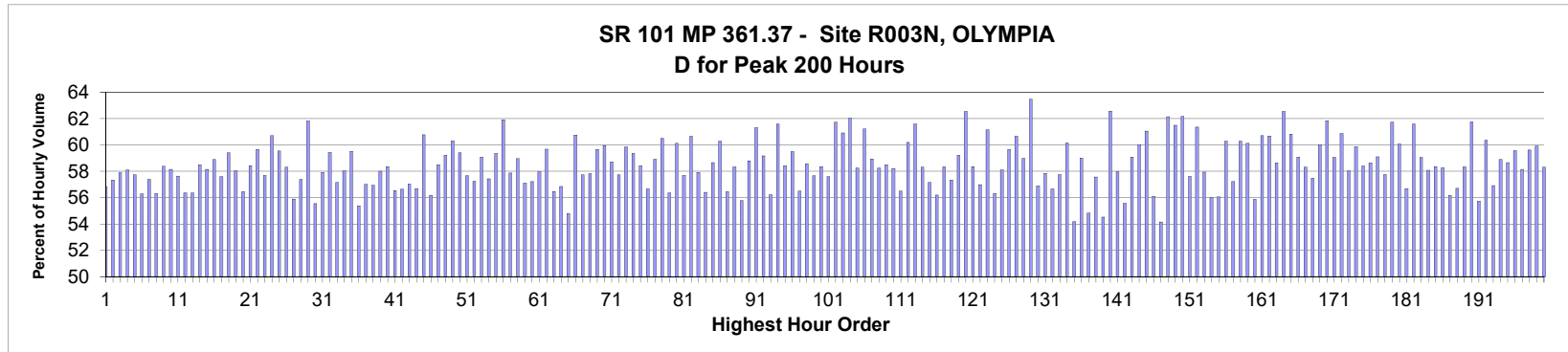

MO	DY	YR	DAY OF WK	HR	HR VOL	PERCENT OF AADT	HOUR NUMBER	AADT	NORTH VOLUME	SOUTH VOLUME	PERCENT NORTH IS OF TOTAL VOLUME	PERCENT SOUTH IS OF TOTAL VOLUME
10	12	2018	6	17	3,319	9.81	1	33,835	1,433	1,886	43.18	56.82
6	15	2018	6	17	3,316	9.80	2	33,835	1,415	1,901	42.67	57.33
8	10	2018	6	17	3,303	9.76	3	33,835	1,391	1,912	42.11	57.89
6	13	2018	4	17	3,297	9.74	4	33,835	1,381	1,916	41.89	58.11
5	10	2018	5	17	3,288	9.72	5	33,835	1,390	1,898	42.27	57.73
9	14	2018	6	16	3,287	9.71	6	33,835	1,437	1,850	43.72	56.28
8	17	2018	6	17	3,283	9.70	7	33,835	1,399	1,884	42.61	57.39
9	5	2018	4	17	3,283	9.70	8	33,835	1,434	1,849	43.68	56.32
8	16	2018	5	17	3,276	9.68	9	33,835	1,363	1,913	41.61	58.39
8	14	2018	3	17	3,271	9.67	10	33,835	1,369	1,902	41.85	58.15
11	8	2018	5	17	3,271	9.67	11	33,835	1,386	1,885	42.37	57.63
10	16	2018	3	17	3,269	9.66	12	33,835	1,427	1,842	43.65	56.35
6	7	2018	5	17	3,265	9.65	13	33,835	1,425	1,840	43.64	56.36
8	30	2018	5	17	3,265	9.65	14	33,835	1,355	1,910	41.50	58.50
10	26	2018	6	17	3,265	9.65	15	33,835	1,366	1,899	41.84	58.16

MO	DY	YR	DAY OF WK	HR	HR VOL	PERCENT OF AADT	HOUR NUMBER	AADT	NORTH VOLUME	SOUTH VOLUME	PERCENT IS OF TOTAL	PERCENT SOUTH IS OF TOTAL
5	24	2018	5	17	3,260	9.63	16	33,835	1,340	1,920	41.10	58.90
9	21	2018	6	17	3,257	9.63	17	33,835	1,381	1,876	42.40	57.60
8	2	2018	5	17	3,256	9.62	18	33,835	1,322	1,934	40.60	59.40
9	14	2018	6	17	3,255	9.62	19	33,835	1,366	1,889	41.97	58.03
5	18	2018	6	17	3,250	9.61	20	33,835	1,415	1,835	43.54	56.46
9	6	2018	5	17	3,250	9.61	21	33,835	1,351	1,899	41.57	58.43
8	16	2018	5	18	3,249	9.60	22	33,835	1,311	1,938	40.35	59.65
5	4	2018	6	17	3,245	9.59	23	33,835	1,373	1,872	42.31	57.69
6	7	2018	5	18	3,242	9.58	24	33,835	1,274	1,968	39.30	60.70
8	8	2018	4	17	3,241	9.58	25	33,835	1,311	1,930	40.45	59.55
6	12	2018	3	17	3,239	9.57	26	33,835	1,350	1,889	41.68	58.32
9	28	2018	6	17	3,237	9.57	27	33,835	1,428	1,809	44.11	55.89
5	17	2018	5	17	3,233	9.56	28	33,835	1,378	1,855	42.62	57.38
6	21	2018	5	18	3,230	9.55	29	33,835	1,233	1,997	38.17	61.83
6	14	2018	5	17	3,226	9.53	30	33,835	1,434	1,792	44.45	55.55
5	22	2018	3	17	3,225	9.53	31	33,835	1,357	1,868	42.08	57.92
8	24	2018	6	17	3,222	9.52	32	33,835	1,307	1,915	40.56	59.44
5	11	2018	6	17	3,221	9.52	33	33,835	1,380	1,841	42.84	57.16
6	28	2018	5	17	3,220	9.52	34	33,835	1,351	1,869	41.96	58.04
8	23	2018	5	17	3,220	9.52	35	33,835	1,303	1,917	40.47	59.53
6	1	2018	6	17	3,219	9.51	36	33,835	1,436	1,783	44.61	55.39
9	19	2018	4	17	3,219	9.51	37	33,835	1,384	1,835	42.99	57.01
11	16	2018	6	17	3,217	9.51	38	33,835	1,385	1,832	43.05	56.95
5	31	2018	5	17	3,216	9.50	39	33,835	1,350	1,866	41.98	58.02
6	14	2018	5	18	3,216	9.50	40	33,835	1,339	1,877	41.64	58.36
10	3	2018	4	17	3,213	9.50	41	33,835	1,396	1,817	43.45	56.55
10	18	2018	5	17	3,213	9.50	42	33,835	1,393	1,820	43.36	56.64
7	20	2018	6	17	3,208	9.48	43	33,835	1,378	1,830	42.96	57.04
5	16	2018	4	17	3,205	9.47	44	33,835	1,388	1,817	43.31	56.69
8	15	2018	4	17	3,204	9.47	45	33,835	1,257	1,947	39.23	60.77
10	4	2018	5	17	3,203	9.47	46	33,835	1,404	1,799	43.83	56.17
12	4	2018	3	17	3,203	9.47	47	33,835	1,329	1,874	41.49	58.51
10	4	2018	5	18	3,202	9.46	48	33,835	1,306	1,896	40.79	59.21
9	4	2018	3	17	3,200	9.46	49	33,835	1,270	1,930	39.69	60.31
7	26	2018	5	17	3,197	9.45	50	33,835	1,298	1,899	40.60	59.40
9	7	2018	6	17	3,194	9.44	51	33,835	1,352	1,842	42.33	57.67
4	19	2018	5	17	3,193	9.44	52	33,835	1,365	1,828	42.75	57.25
6	29	2018	6	17	3,193	9.44	53	33,835	1,307	1,886	40.93	59.07
12	5	2018	4	17	3,193	9.44	54	33,835	1,359	1,834	42.56	57.44
8	28	2018	3	17	3,186	9.42	55	33,835	1,295	1,891	40.65	59.35
6	5	2018	3	18	3,185	9.41	56	33,835	1,213	1,972	38.08	61.92
6	21	2018	5	17	3,183	9.41	57	33,835	1,341	1,842	42.13	57.87
7	10	2018	3	17	3,182	9.40	58	33,835	1,306	1,876	41.04	58.96
7	11	2018	4	17	3,182	9.40	59	33,835	1,365	1,817	42.90	57.10
9	26	2018	4	17	3,180	9.40	60	33,835	1,360	1,820	42.77	57.23
4	18	2018	4	17	3,179	9.40	61	33,835	1,336	1,843	42.03	57.97
8	27	2018	2	17	3,178	9.39	62	33,835	1,281	1,897	40.31	59.69
12	7	2018	6	17	3,177	9.39	63	33,835	1,383	1,794	43.53	56.47
5	15	2018	3	17	3,174	9.38	64	33,835	1,370	1,804	43.16	56.84
8	10	2018	6	16	3,173	9.38	65	33,835	1,434	1,739	45.19	54.81

MO	DY	YR	DAY OF WK	HR	HR VOL	PERCENT OF AADT	HOUR NUMBER	AADT	NORTH VOLUME	SOUTH VOLUME	PERCENT IS OF TOTAL VOLUME NORTH	PERCENT IS OF TOTAL VOLUME SOUTH
7	3	2018	3	17	3,172	9.37	66	33,835	1,245	1,927	39.25	60.75
2	14	2018	4	17	3,170	9.37	67	33,835	1,340	1,830	42.27	57.73
11	2	2018	6	17	3,170	9.37	68	33,835	1,337	1,833	42.18	57.82
5	31	2018	5	18	3,169	9.37	69	33,835	1,278	1,891	40.33	59.67
7	12	2018	5	17	3,169	9.37	70	33,835	1,269	1,900	40.04	59.96
5	11	2018	6	18	3,168	9.36	71	33,835	1,308	1,860	41.29	58.71
7	27	2018	6	17	3,166	9.36	72	33,835	1,338	1,828	42.26	57.74
11	6	2018	3	17	3,166	9.36	73	33,835	1,271	1,895	40.15	59.85
5	3	2018	5	18	3,162	9.35	74	33,835	1,285	1,877	40.64	59.36
5	8	2018	3	17	3,161	9.34	75	33,835	1,314	1,847	41.57	58.43
5	23	2018	4	17	3,161	9.34	76	33,835	1,370	1,791	43.34	56.66
4	25	2018	4	17	3,160	9.34	77	33,835	1,298	1,862	41.08	58.92
5	24	2018	5	18	3,157	9.33	78	33,835	1,247	1,910	39.50	60.50
4	27	2018	6	17	3,156	9.33	79	33,835	1,377	1,779	43.63	56.37
9	7	2018	6	18	3,155	9.32	80	33,835	1,258	1,897	39.87	60.13
12	6	2018	5	17	3,155	9.32	81	33,835	1,335	1,820	42.31	57.69
6	1	2018	6	18	3,153	9.32	82	33,835	1,240	1,913	39.33	60.67
8	13	2018	2	17	3,153	9.32	83	33,835	1,327	1,826	42.09	57.91
5	1	2018	3	17	3,152	9.32	84	33,835	1,374	1,778	43.59	56.41
11	20	2018	3	17	3,152	9.32	85	33,835	1,303	1,849	41.34	58.66
5	8	2018	3	18	3,151	9.31	86	33,835	1,251	1,900	39.70	60.30
6	6	2018	4	17	3,149	9.31	87	33,835	1,371	1,778	43.54	56.46
8	21	2018	3	17	3,149	9.31	88	33,835	1,312	1,837	41.66	58.34
5	3	2018	5	17	3,148	9.30	89	33,835	1,392	1,756	44.22	55.78
6	5	2018	3	17	3,148	9.30	90	33,835	1,297	1,851	41.20	58.80
8	15	2018	4	18	3,148	9.30	91	33,835	1,218	1,930	38.69	61.31
8	31	2018	6	17	3,147	9.30	92	33,835	1,285	1,862	40.83	59.17
10	31	2018	4	17	3,146	9.30	93	33,835	1,377	1,769	43.77	56.23
5	1	2018	3	18	3,143	9.29	94	33,835	1,207	1,936	38.40	61.60
5	21	2018	2	18	3,143	9.29	95	33,835	1,307	1,836	41.58	58.42
9	25	2018	3	17	3,141	9.28	96	33,835	1,272	1,869	40.50	59.50
10	17	2018	4	17	3,137	9.27	97	33,835	1,365	1,772	43.51	56.49
8	3	2018	6	17	3,136	9.27	98	33,835	1,299	1,837	41.42	58.58
5	4	2018	6	16	3,135	9.27	99	33,835	1,327	1,808	42.33	57.67
9	27	2018	5	17	3,135	9.27	100	33,835	1,305	1,830	41.63	58.37
7	19	2018	5	17	3,134	9.26	101	33,835	1,329	1,805	42.41	57.59
8	28	2018	3	18	3,132	9.26	102	33,835	1,199	1,933	38.28	61.72
10	18	2018	5	18	3,131	9.25	103	33,835	1,224	1,907	39.09	60.91
4	19	2018	5	18	3,130	9.25	104	33,835	1,188	1,942	37.96	62.04
9	18	2018	3	17	3,128	9.24	105	33,835	1,306	1,822	41.75	58.25
5	10	2018	5	18	3,126	9.24	106	33,835	1,212	1,914	38.77	61.23
6	20	2018	4	17	3,126	9.24	107	33,835	1,284	1,842	41.07	58.93
11	7	2018	4	17	3,126	9.24	108	33,835	1,305	1,821	41.75	58.25
8	9	2018	5	17	3,125	9.24	109	33,835	1,297	1,828	41.50	58.50
3	15	2018	5	17	3,124	9.23	110	33,835	1,305	1,819	41.77	58.23
11	9	2018	6	17	3,124	9.23	111	33,835	1,359	1,765	43.50	56.50
8	22	2018	4	17	3,122	9.23	112	33,835	1,243	1,879	39.81	60.19
6	6	2018	4	18	3,121	9.22	113	33,835	1,199	1,922	38.42	61.58
11	15	2018	5	17	3,121	9.22	114	33,835	1,301	1,820	41.69	58.31
4	20	2018	6	17	3,120	9.22	115	33,835	1,337	1,783	42.85	57.15

MO	DY	YR	DAY OF WK	HR	HR VOL	PERCENT OF AADT	HOUR NUMBER	AADT	NORTH VOLUME	SOUTH VOLUME	PERCENT IS OF TOTAL VOLUME NORTH	PERCENT IS OF TOTAL VOLUME SOUTH
5	11	2018	6	16	3,120	9.22	116	33,835	1,367	1,753	43.81	56.19
9	17	2018	2	17	3,120	9.22	117	33,835	1,300	1,820	41.67	58.33
9	20	2018	5	17	3,120	9.22	118	33,835	1,331	1,789	42.66	57.34
5	4	2018	6	18	3,119	9.22	119	33,835	1,272	1,847	40.78	59.22
7	10	2018	3	18	3,119	9.22	120	33,835	1,168	1,951	37.45	62.55
8	1	2018	4	17	3,119	9.22	121	33,835	1,299	1,820	41.65	58.35
5	9	2018	4	17	3,118	9.22	122	33,835	1,341	1,777	43.01	56.99
5	29	2018	3	18	3,118	9.22	123	33,835	1,211	1,907	38.84	61.16
4	26	2018	5	17	3,113	9.20	124	33,835	1,360	1,753	43.69	56.31
6	19	2018	3	17	3,113	9.20	125	33,835	1,304	1,809	41.89	58.11
6	29	2018	6	18	3,113	9.20	126	33,835	1,256	1,857	40.35	59.65
9	27	2018	5	18	3,112	9.20	127	33,835	1,224	1,888	39.33	60.67
2	27	2018	3	17	3,111	9.19	128	33,835	1,276	1,835	41.02	58.98
4	10	2018	3	18	3,111	9.19	129	33,835	1,136	1,975	36.52	63.48
3	8	2018	5	17	3,108	9.19	130	33,835	1,340	1,768	43.11	56.89
5	29	2018	3	17	3,108	9.19	131	33,835	1,310	1,798	42.15	57.85
6	11	2018	2	17	3,108	9.19	132	33,835	1,347	1,761	43.34	56.66
10	24	2018	4	17	3,105	9.18	133	33,835	1,312	1,793	42.25	57.75
8	9	2018	5	18	3,102	9.17	134	33,835	1,236	1,866	39.85	60.15
6	15	2018	6	16	3,101	9.17	135	33,835	1,421	1,680	45.82	54.18
11	13	2018	3	17	3,100	9.16	136	33,835	1,271	1,829	41.00	59.00
5	18	2018	6	16	3,099	9.16	137	33,835	1,400	1,699	45.18	54.82
9	10	2018	2	17	3,099	9.16	138	33,835	1,315	1,784	42.43	57.57
6	1	2018	6	16	3,098	9.16	139	33,835	1,409	1,689	45.48	54.52
6	28	2018	5	18	3,098	9.16	140	33,835	1,160	1,938	37.44	62.56
3	6	2018	3	17	3,097	9.15	141	33,835	1,302	1,795	42.04	57.96
5	30	2018	4	17	3,097	9.15	142	33,835	1,376	1,721	44.43	55.57
6	26	2018	3	17	3,097	9.15	143	33,835	1,267	1,830	40.91	59.09
9	6	2018	5	18	3,097	9.15	144	33,835	1,238	1,859	39.97	60.03
10	17	2018	4	18	3,097	9.15	145	33,835	1,206	1,891	38.94	61.06
10	9	2018	3	17	3,096	9.15	146	33,835	1,359	1,737	43.90	56.10
8	17	2018	6	16	3,095	9.15	147	33,835	1,419	1,676	45.85	54.15
3	20	2018	3	18	3,091	9.14	148	33,835	1,170	1,921	37.85	62.15
8	14	2018	3	18	3,091	9.14	149	33,835	1,190	1,901	38.50	61.50
8	29	2018	4	18	3,091	9.14	150	33,835	1,169	1,922	37.82	62.18
10	23	2018	3	17	3,091	9.14	151	33,835	1,310	1,781	42.38	57.62
8	2	2018	5	18	3,089	9.13	152	33,835	1,194	1,895	38.65	61.35
3	9	2018	6	17	3,088	9.13	153	33,835	1,299	1,789	42.07	57.93
3	16	2018	6	17	3,088	9.13	154	33,835	1,359	1,729	44.01	55.99
7	27	2018	6	16	3,088	9.13	155	33,835	1,357	1,731	43.94	56.06
9	13	2018	5	17	3,088	9.13	156	33,835	1,226	1,862	39.70	60.30
10	19	2018	6	18	3,088	9.13	157	33,835	1,321	1,767	42.78	57.22
1	9	2018	3	17	3,087	9.12	158	33,835	1,226	1,861	39.71	60.29
5	15	2018	3	18	3,087	9.12	159	33,835	1,231	1,856	39.88	60.12
6	29	2018	6	16	3,087	9.12	160	33,835	1,362	1,725	44.12	55.88
12	19	2018	4	17	3,087	9.12	161	33,835	1,213	1,874	39.29	60.71
9	18	2018	3	18	3,086	9.12	162	33,835	1,213	1,873	39.31	60.69
4	10	2018	3	17	3,085	9.12	163	33,835	1,276	1,809	41.36	58.64
12	13	2018	5	17	3,084	9.11	164	33,835	1,155	1,929	37.45	62.55
5	9	2018	4	18	3,083	9.11	165	33,835	1,208	1,875	39.18	60.82

MO	DY	YR	DAY OF WK	HR	HR VOL	PERCENT OF AADT	HOUR NUMBER	AADT	NORTH VOLUME	SOUTH VOLUME	PERCENT IS OF TOTAL VOLUME	PERCENT IS OF TOTAL VOLUME
2	9	2018	6	17	3,082	9.11	166	33,835	1,261	1,821	40.91	59.09
8	29	2018	4	17	3,082	9.11	167	33,835	1,285	1,797	41.69	58.31
3	28	2018	4	17	3,081	9.11	168	33,835	1,310	1,771	42.52	57.48
4	18	2018	4	18	3,081	9.11	169	33,835	1,232	1,849	39.99	60.01
2	13	2018	3	18	3,080	9.10	170	33,835	1,175	1,905	38.15	61.85
10	22	2018	2	17	3,080	9.10	171	33,835	1,261	1,819	40.94	59.06
8	1	2018	4	18	3,079	9.10	172	33,835	1,205	1,874	39.14	60.86
9	12	2018	4	17	3,079	9.10	173	33,835	1,292	1,787	41.96	58.04
6	12	2018	3	18	3,078	9.10	174	33,835	1,235	1,843	40.12	59.88
7	13	2018	6	17	3,077	9.09	175	33,835	1,280	1,797	41.60	58.40
9	12	2018	4	18	3,077	9.09	176	33,835	1,273	1,804	41.37	58.63
7	9	2018	2	17	3,076	9.09	177	33,835	1,258	1,818	40.90	59.10
6	15	2018	6	18	3,075	9.09	178	33,835	1,299	1,776	42.24	57.76
6	19	2018	3	18	3,075	9.09	179	33,835	1,177	1,898	38.28	61.72
7	31	2018	3	17	3,074	9.09	180	33,835	1,227	1,847	39.92	60.08
1	12	2018	6	17	3,073	9.08	181	33,835	1,331	1,742	43.31	56.69
7	27	2018	6	18	3,073	9.08	182	33,835	1,180	1,893	38.40	61.60
3	14	2018	4	17	3,072	9.08	183	33,835	1,258	1,814	40.95	59.05
5	21	2018	2	17	3,072	9.08	184	33,835	1,288	1,784	41.93	58.07
7	13	2018	6	18	3,072	9.08	185	33,835	1,279	1,793	41.63	58.37
11	29	2018	5	17	3,072	9.08	186	33,835	1,282	1,790	41.73	58.27
11	30	2018	6	17	3,072	9.08	187	33,835	1,346	1,726	43.82	56.18
7	20	2018	6	16	3,071	9.08	188	33,835	1,329	1,742	43.28	56.72
2	15	2018	5	17	3,070	9.07	189	33,835	1,279	1,791	41.66	58.34
3	15	2018	5	18	3,070	9.07	190	33,835	1,174	1,896	38.24	61.76
10	19	2018	6	17	3,070	9.07	191	33,835	1,359	1,711	44.27	55.73
5	2	2018	4	18	3,069	9.07	192	33,835	1,217	1,852	39.65	60.35
7	20	2018	6	18	3,069	9.07	193	33,835	1,322	1,747	43.08	56.92
5	17	2018	5	18	3,068	9.07	194	33,835	1,261	1,807	41.10	58.90
10	2	2018	3	17	3,067	9.06	195	33,835	1,268	1,799	41.34	58.66
10	30	2018	3	17	3,067	9.06	196	33,835	1,240	1,827	40.43	59.57
7	19	2018	5	18	3,066	9.06	197	33,835	1,283	1,783	41.85	58.15
11	1	2018	5	17	3,066	9.06	198	33,835	1,238	1,828	40.38	59.62
2	13	2018	3	17	3,064	9.06	199	33,835	1,228	1,836	40.08	59.92
6	27	2018	4	17	3,064	9.06	200	33,835	1,277	1,787	41.68	58.32

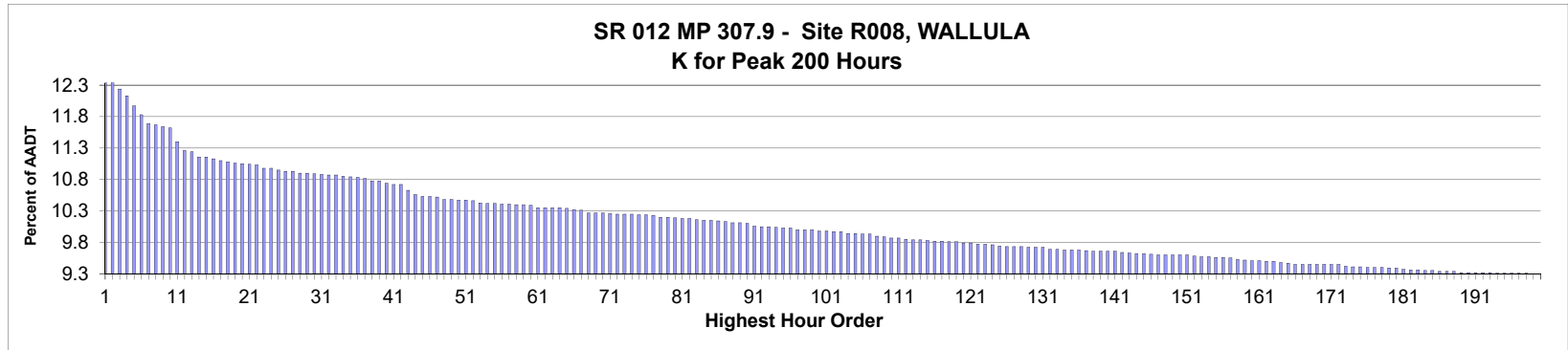

AADT= 8,102 K 30 FACTOR= 10.86 K 100 FACTOR= 9.95 K 200 FACTOR= 9.27 D 30 FACTOR= 52.73

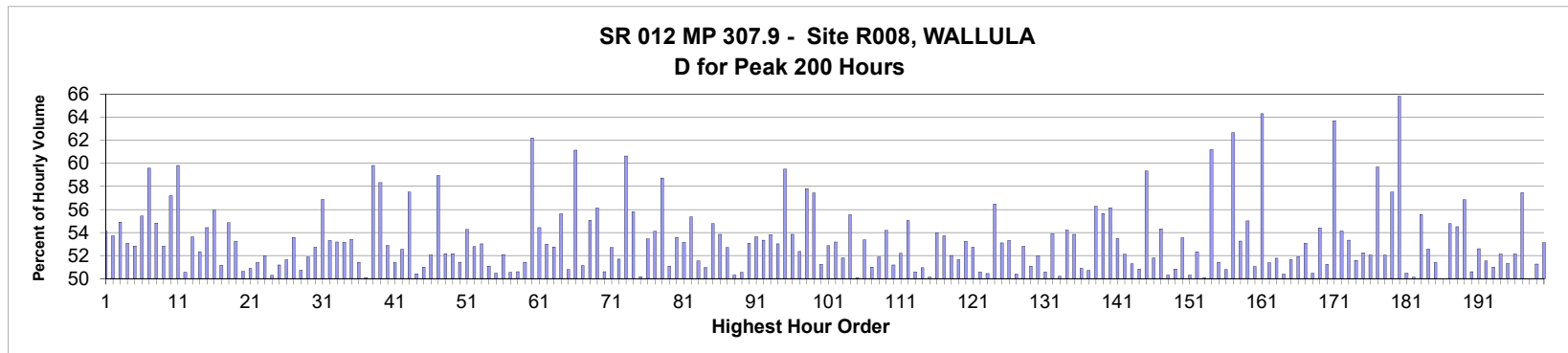

MO	DY	YR	DAY OF WK	HR	HR VOL	PERCENT OF AADT	HOUR NUMBER	AADT	EAST VOLUME	WEST VOLUME	PERCENT EAST IS OF TOTAL VOLUME	PERCENT WEST IS OF TOTAL VOLUME
9	28	2018	6	17	1,074	13.26	1	8,102	493	581	45.90	54.10
9	21	2018	6	17	1,009	12.45	2	8,102	542	467	53.72	46.28
9	21	2018	6	16	989	12.21	3	8,102	543	446	54.90	45.10
10	19	2018	6	16	980	12.10	4	8,102	520	460	53.06	46.94
10	19	2018	6	17	967	11.94	5	8,102	511	456	52.84	47.16
10	12	2018	6	16	956	11.80	6	8,102	530	426	55.44	44.56
10	12	2018	6	17	945	11.66	7	8,102	563	382	59.58	40.42
5	18	2018	6	17	943	11.64	8	8,102	517	426	54.83	45.17
10	5	2018	6	17	941	11.61	9	8,102	497	444	52.82	47.18
8	31	2018	6	17	939	11.59	10	8,102	537	402	57.19	42.81
9	28	2018	6	18	921	11.37	11	8,102	551	370	59.83	40.17
9	14	2018	6	17	910	11.23	12	8,102	460	450	50.55	49.45
5	4	2018	6	17	908	11.21	13	8,102	487	421	53.63	46.37
4	27	2018	6	17	902	11.13	14	8,102	472	430	52.33	47.67
6	15	2018	6	17	902	11.13	15	8,102	491	411	54.43	45.57

MO	DY	YR	DAY OF WK	HR	HR VOL	PERCENT OF AADT	HOUR NUMBER	AADT	EAST VOLUME	WEST VOLUME	PERCENT IS OF TOTAL VOLUME EAST	PERCENT IS OF TOTAL VOLUME WEST
6	15	2018	6	18	899	11.10	16	8,102	503	396	55.95	44.05
6	1	2018	6	17	897	11.07	17	8,102	438	459	48.83	51.17
9	21	2018	6	15	895	11.05	18	8,102	491	404	54.86	45.14
7	20	2018	6	17	894	11.03	19	8,102	476	418	53.24	46.76
7	20	2018	6	16	893	11.02	20	8,102	452	441	50.62	49.38
10	26	2018	6	17	892	11.01	21	8,102	438	454	49.10	50.90
6	15	2018	6	16	891	11.00	22	8,102	458	433	51.40	48.60
5	18	2018	6	16	887	10.95	23	8,102	461	426	51.97	48.03
6	1	2018	6	16	887	10.95	24	8,102	446	441	50.28	49.72
6	29	2018	6	15	885	10.92	25	8,102	453	432	51.19	48.81
7	20	2018	6	15	883	10.90	26	8,102	427	456	48.36	51.64
9	7	2018	6	16	883	10.90	27	8,102	473	410	53.57	46.43
6	15	2018	6	15	881	10.87	28	8,102	447	434	50.74	49.26
10	5	2018	6	16	881	10.87	29	8,102	457	424	51.87	48.13
6	8	2018	6	16	880	10.86	30	8,102	416	464	47.27	52.73
8	31	2018	6	16	879	10.85	31	8,102	500	379	56.88	43.12
5	25	2018	6	15	878	10.84	32	8,102	410	468	46.70	53.30
5	25	2018	6	16	878	10.84	33	8,102	467	411	53.19	46.81
11	9	2018	6	16	877	10.82	34	8,102	466	411	53.14	46.86
9	21	2018	6	18	876	10.81	35	8,102	468	408	53.42	46.58
7	13	2018	6	16	875	10.80	36	8,102	450	425	51.43	48.57
8	31	2018	6	15	874	10.79	37	8,102	438	436	50.11	49.89
6	17	2018	1	15	871	10.75	38	8,102	350	521	40.18	59.82
10	19	2018	6	18	871	10.75	39	8,102	508	363	58.32	41.68
9	14	2018	6	16	868	10.71	40	8,102	459	409	52.88	47.12
5	25	2018	6	17	866	10.69	41	8,102	445	421	51.39	48.61
11	16	2018	6	17	866	10.69	42	8,102	411	455	47.46	52.54
9	7	2018	6	17	859	10.60	43	8,102	494	365	57.51	42.49
4	20	2018	6	17	853	10.53	44	8,102	430	423	50.41	49.59
3	30	2018	6	17	851	10.50	45	8,102	417	434	49.00	51.00
6	29	2018	6	16	851	10.50	46	8,102	443	408	52.06	47.94
9	28	2018	6	16	850	10.49	47	8,102	501	349	58.94	41.06
6	1	2018	6	18	847	10.45	48	8,102	442	405	52.18	47.82
7	27	2018	6	16	847	10.45	49	8,102	442	405	52.18	47.82
5	11	2018	6	17	846	10.44	50	8,102	411	435	48.58	51.42
8	3	2018	6	16	846	10.44	51	8,102	459	387	54.26	45.74
8	24	2018	6	17	845	10.43	52	8,102	446	399	52.78	47.22
5	4	2018	6	18	843	10.40	53	8,102	447	396	53.02	46.98
4	27	2018	6	16	842	10.39	54	8,102	430	412	51.07	48.93
10	18	2018	5	17	842	10.39	55	8,102	417	425	49.52	50.48
5	18	2018	6	15	841	10.38	56	8,102	403	438	47.92	52.08
9	14	2018	6	18	841	10.38	57	8,102	425	416	50.54	49.46
5	4	2018	6	15	840	10.37	58	8,102	425	415	50.60	49.40
11	9	2018	6	17	840	10.37	59	8,102	408	432	48.57	51.43
6	17	2018	1	13	839	10.36	60	8,102	317	522	37.78	62.22
5	4	2018	6	16	836	10.32	61	8,102	455	381	54.43	45.57
5	25	2018	6	18	836	10.32	62	8,102	443	393	52.99	47.01
7	27	2018	6	17	836	10.32	63	8,102	441	395	52.75	47.25
11	21	2018	4	14	836	10.32	64	8,102	371	465	44.38	55.62
8	24	2018	6	15	835	10.31	65	8,102	411	424	49.22	50.78

MO	DY	YR	DAY OF WK	HR	HR VOL	PERCENT OF AADT	HOUR NUMBER	AADT	EAST VOLUME	WEST VOLUME	PERCENT IS OF TOTAL VOLUME	PERCENT WEST IS OF TOTAL VOLUME
6	17	2018	1	14	834	10.29	66	8,102	324	510	38.85	61.15
6	22	2018	6	17	833	10.28	67	8,102	426	407	51.14	48.86
6	15	2018	6	14	830	10.24	68	8,102	373	457	44.94	55.06
6	22	2018	6	16	830	10.24	69	8,102	466	364	56.14	43.86
7	13	2018	6	17	830	10.24	70	8,102	410	420	49.40	50.60
10	19	2018	6	15	829	10.23	71	8,102	437	392	52.71	47.29
8	3	2018	6	18	828	10.22	72	8,102	428	400	51.69	48.31
10	12	2018	6	18	828	10.22	73	8,102	502	326	60.63	39.37
10	26	2018	6	18	828	10.22	74	8,102	462	366	55.80	44.20
5	11	2018	6	15	827	10.21	75	8,102	415	412	50.18	49.82
6	22	2018	6	15	827	10.21	76	8,102	442	385	53.45	46.55
7	20	2018	6	18	826	10.20	77	8,102	447	379	54.12	45.88
6	17	2018	1	16	824	10.17	78	8,102	340	484	41.26	58.74
10	12	2018	6	15	824	10.17	79	8,102	421	403	51.09	48.91
6	29	2018	6	17	823	10.16	80	8,102	441	382	53.58	46.42
8	17	2018	6	16	822	10.15	81	8,102	437	385	53.16	46.84
8	24	2018	6	16	822	10.15	82	8,102	455	367	55.35	44.65
9	13	2018	5	16	821	10.13	83	8,102	398	423	48.48	51.52
10	4	2018	5	17	820	10.12	84	8,102	418	402	50.98	49.02
11	2	2018	6	16	820	10.12	85	8,102	449	371	54.76	45.24
3	23	2018	6	17	819	10.11	86	8,102	441	378	53.85	46.15
8	3	2018	6	15	818	10.10	87	8,102	431	387	52.69	47.31
4	20	2018	6	16	817	10.08	88	8,102	406	411	49.69	50.31
7	12	2018	5	16	817	10.08	89	8,102	404	413	49.45	50.55
11	2	2018	6	17	816	10.07	90	8,102	433	383	53.06	46.94
8	10	2018	6	17	813	10.03	91	8,102	436	377	53.63	46.37
2	16	2018	6	17	812	10.02	92	8,102	433	379	53.33	46.67
6	13	2018	4	16	812	10.02	93	8,102	375	437	46.18	53.82
6	8	2018	6	17	811	10.01	94	8,102	381	430	46.98	53.02
8	5	2018	1	15	810	10.00	95	8,102	328	482	40.49	59.51
10	5	2018	6	18	810	10.00	96	8,102	436	374	53.83	46.17
4	6	2018	6	16	808	9.97	97	8,102	423	385	52.35	47.65
9	7	2018	6	18	808	9.97	98	8,102	467	341	57.80	42.20
9	19	2018	4	16	808	9.97	99	8,102	464	344	57.43	42.57
8	3	2018	6	17	806	9.95	100	8,102	413	393	51.24	48.76
9	7	2018	6	15	806	9.95	101	8,102	426	380	52.85	47.15
2	9	2018	6	17	805	9.94	102	8,102	377	428	46.83	53.17
11	25	2018	1	15	805	9.94	103	8,102	417	388	51.80	48.20
5	18	2018	6	18	803	9.91	104	8,102	446	357	55.54	44.46
6	14	2018	5	16	803	9.91	105	8,102	401	402	49.94	50.06
7	19	2018	5	16	802	9.90	106	8,102	374	428	46.63	53.37
9	13	2018	5	17	802	9.90	107	8,102	409	393	51.00	49.00
8	10	2018	6	16	800	9.87	108	8,102	415	385	51.88	48.13
4	6	2018	6	17	799	9.86	109	8,102	433	366	54.19	45.81
5	11	2018	6	16	797	9.84	110	8,102	389	408	48.81	51.19
6	7	2018	5	17	797	9.84	111	8,102	381	416	47.80	52.20
3	16	2018	6	17	796	9.82	112	8,102	358	438	44.97	55.03
7	19	2018	5	17	795	9.81	113	8,102	393	402	49.43	50.57
9	14	2018	6	15	795	9.81	114	8,102	405	390	50.94	49.06
9	20	2018	5	17	794	9.80	115	8,102	396	398	49.87	50.13

MO	DY	YR	DAY OF WK	HR	HR VOL	PERCENT OF AADT	HOUR NUMBER	AADT	EAST VOLUME	WEST VOLUME	PERCENT IS OF TOTAL VOLUME EAST	PERCENT IS OF TOTAL VOLUME WEST
7	20	2018	6	13	793	9.79	116	8,102	365	428	46.03	53.97
9	28	2018	6	15	793	9.79	117	8,102	426	367	53.72	46.28
7	26	2018	5	16	792	9.78	118	8,102	380	412	47.98	52.02
8	2	2018	5	17	792	9.78	119	8,102	409	383	51.64	48.36
4	27	2018	6	15	791	9.76	120	8,102	421	370	53.22	46.78
9	6	2018	5	17	791	9.76	121	8,102	417	374	52.72	47.28
10	5	2018	6	15	789	9.74	122	8,102	399	390	50.57	49.43
11	21	2018	4	15	789	9.74	123	8,102	398	391	50.44	49.56
11	16	2018	6	16	788	9.73	124	8,102	343	445	43.53	56.47
8	15	2018	4	17	787	9.71	125	8,102	418	369	53.11	46.89
6	1	2018	6	15	786	9.70	126	8,102	367	419	46.69	53.31
6	8	2018	6	15	786	9.70	127	8,102	390	396	49.62	50.38
8	16	2018	5	16	786	9.70	128	8,102	371	415	47.20	52.80
3	30	2018	6	16	785	9.69	129	8,102	401	384	51.08	48.92
7	13	2018	6	15	785	9.69	130	8,102	408	377	51.97	48.03
8	9	2018	5	16	785	9.69	131	8,102	388	397	49.43	50.57
6	16	2018	7	15	783	9.66	132	8,102	422	361	53.90	46.10
7	6	2018	6	17	783	9.66	133	8,102	393	390	50.19	49.81
3	9	2018	6	16	782	9.65	134	8,102	358	424	45.78	54.22
5	3	2018	5	17	782	9.65	135	8,102	421	361	53.84	46.16
8	17	2018	6	15	782	9.65	136	8,102	384	398	49.10	50.90
8	22	2018	4	16	781	9.64	137	8,102	396	385	50.70	49.30
5	20	2018	1	16	780	9.63	138	8,102	341	439	43.72	56.28
6	16	2018	7	12	780	9.63	139	8,102	434	346	55.64	44.36
6	17	2018	1	17	780	9.63	140	8,102	342	438	43.85	56.15
11	21	2018	4	16	780	9.63	141	8,102	417	363	53.46	46.54
5	24	2018	5	17	779	9.61	142	8,102	373	406	47.88	52.12
6	14	2018	5	17	778	9.60	143	8,102	399	379	51.29	48.71
7	20	2018	6	14	777	9.59	144	8,102	395	382	50.84	49.16
7	22	2018	1	14	777	9.59	145	8,102	316	461	40.67	59.33
12	21	2018	6	17	776	9.58	146	8,102	402	374	51.80	48.20
1	19	2018	6	17	775	9.57	147	8,102	354	421	45.68	54.32
4	6	2018	6	15	775	9.57	148	8,102	385	390	49.68	50.32
6	8	2018	6	14	775	9.57	149	8,102	381	394	49.16	50.84
10	3	2018	4	17	775	9.57	150	8,102	360	415	46.45	53.55
10	11	2018	5	17	775	9.57	151	8,102	385	390	49.68	50.32
6	28	2018	5	16	774	9.55	152	8,102	405	369	52.33	47.67
3	9	2018	6	17	773	9.54	153	8,102	386	387	49.94	50.06
9	30	2018	1	13	773	9.54	154	8,102	300	473	38.81	61.19
7	27	2018	6	15	772	9.53	155	8,102	397	375	51.42	48.58
8	23	2018	5	16	772	9.53	156	8,102	380	392	49.22	50.78
5	6	2018	1	14	771	9.52	157	8,102	288	483	37.35	62.65
10	19	2018	6	14	770	9.50	158	8,102	410	360	53.25	46.75
9	19	2018	4	17	769	9.49	159	8,102	423	346	55.01	44.99
8	10	2018	6	18	768	9.48	160	8,102	376	392	48.96	51.04
9	16	2018	1	13	768	9.48	161	8,102	274	494	35.68	64.32
5	10	2018	5	16	767	9.47	162	8,102	373	394	48.63	51.37
10	17	2018	4	17	767	9.47	163	8,102	370	397	48.24	51.76
8	16	2018	5	17	766	9.45	164	8,102	386	380	50.39	49.61
3	1	2018	5	17	765	9.44	165	8,102	395	370	51.63	48.37

MO	DY	YR	DAY OF WK	HR	HR VOL	PERCENT OF AADT	HOUR NUMBER	AADT	EAST VOLUME	WEST VOLUME	PERCENT IS OF TOTAL VOLUME	PERCENT WEST IS OF TOTAL VOLUME
4	5	2018	5	17	763	9.42	166	8,102	396	367	51.90	48.10
5	17	2018	5	17	763	9.42	167	8,102	358	405	46.92	53.08
6	24	2018	1	16	763	9.42	168	8,102	378	385	49.54	50.46
6	29	2018	6	18	763	9.42	169	8,102	415	348	54.39	45.61
8	15	2018	4	16	763	9.42	170	8,102	372	391	48.75	51.25
10	21	2018	1	14	763	9.42	171	8,102	277	486	36.30	63.70
11	2	2018	6	18	763	9.42	172	8,102	413	350	54.13	45.87
7	25	2018	4	17	761	9.39	173	8,102	406	355	53.35	46.65
6	20	2018	4	17	760	9.38	174	8,102	368	392	48.42	51.58
8	17	2018	6	17	760	9.38	175	8,102	397	363	52.24	47.76
5	10	2018	5	17	759	9.37	176	8,102	364	395	47.96	52.04
8	31	2018	6	18	759	9.37	177	8,102	453	306	59.68	40.32
12	14	2018	6	17	759	9.37	178	8,102	395	364	52.04	47.96
6	8	2018	6	18	758	9.36	179	8,102	436	322	57.52	42.48
7	15	2018	1	13	758	9.36	180	8,102	259	499	34.17	65.83
10	25	2018	5	17	757	9.34	181	8,102	375	382	49.54	50.46
8	10	2018	6	15	756	9.33	182	8,102	379	377	50.13	49.87
10	11	2018	5	18	756	9.33	183	8,102	420	336	55.56	44.44
3	28	2018	4	17	755	9.32	184	8,102	397	358	52.58	47.42
5	23	2018	4	17	755	9.32	185	8,102	367	388	48.61	51.39
6	14	2018	5	18	754	9.31	186	8,102	377	377	50.00	50.00
6	16	2018	7	13	754	9.31	187	8,102	413	341	54.77	45.23
7	11	2018	4	17	754	9.31	188	8,102	343	411	45.49	54.51
5	11	2018	6	18	753	9.29	189	8,102	428	325	56.84	43.16
5	17	2018	5	16	753	9.29	190	8,102	372	381	49.40	50.60
7	6	2018	6	16	753	9.29	191	8,102	357	396	47.41	52.59
10	4	2018	5	18	753	9.29	192	8,102	388	365	51.53	48.47
10	25	2018	5	16	753	9.29	193	8,102	369	384	49.00	51.00
2	23	2018	6	17	752	9.28	194	8,102	392	360	52.13	47.87
5	31	2018	5	17	752	9.28	195	8,102	366	386	48.67	51.33
6	28	2018	5	17	752	9.28	196	8,102	392	360	52.13	47.87
7	26	2018	5	15	752	9.28	197	8,102	320	432	42.55	57.45
8	1	2018	4	17	752	9.28	198	8,102	376	376	50.00	50.00
1	12	2018	6	17	751	9.27	199	8,102	385	366	51.26	48.74
5	25	2018	6	14	751	9.27	200	8,102	352	399	46.87	53.13

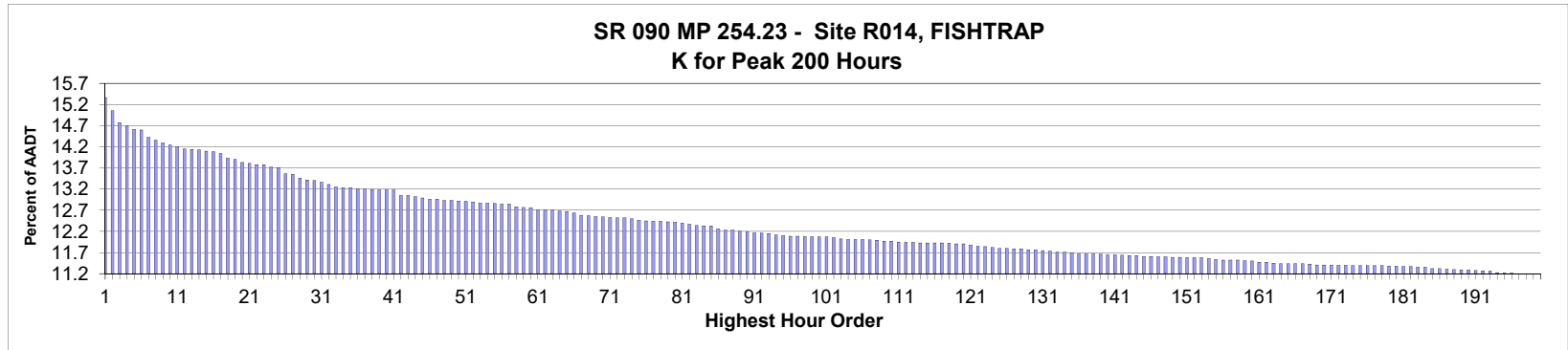

AADT= 20,142 K 30 FACTOR= 13.40 K 100 FACTOR= 12.07 K 200 FACTOR= 11.20 D 30 FACTOR= 50.15

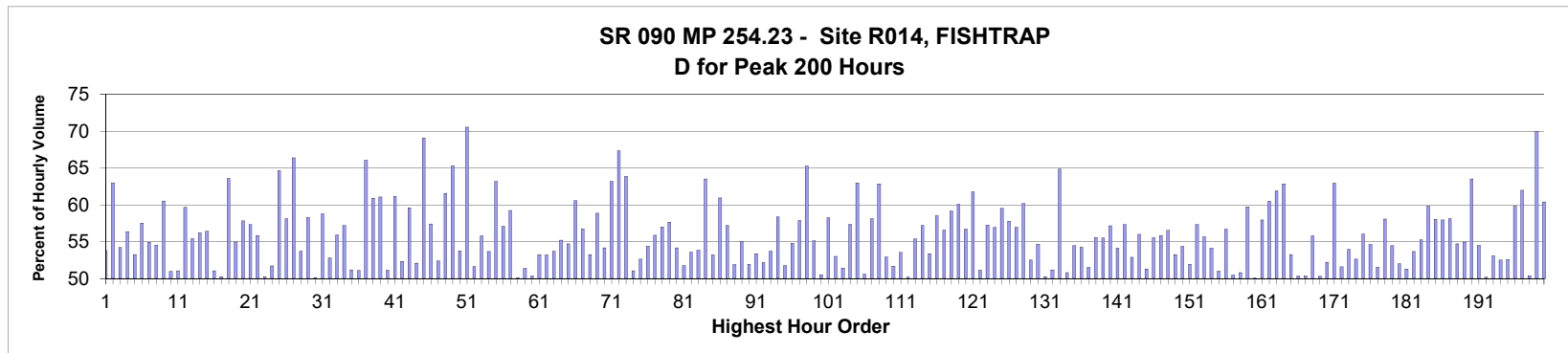

MO	DY	YR	DAY OF WK	HR	HR VOL	PERCENT OF AADT	HOUR NUMBER	AADT	EAST VOLUME	WEST VOLUME	PERCENT EAST IS OF TOTAL VOLUME	PERCENT WEST IS OF TOTAL VOLUME
11	25	2018	1	15	3,094	15.36	1	20,142	1,665	1,429	53.81	46.19
11	25	2018	1	16	3,031	15.05	2	20,142	1,909	1,122	62.98	37.02
7	1	2018	1	16	2,974	14.77	3	20,142	1,362	1,612	45.80	54.20
11	21	2018	4	16	2,958	14.69	4	20,142	1,668	1,290	56.39	43.61
8	12	2018	1	15	2,942	14.61	5	20,142	1,375	1,567	46.74	53.26
8	12	2018	1	14	2,940	14.60	6	20,142	1,249	1,691	42.48	57.52
7	1	2018	1	15	2,905	14.42	7	20,142	1,310	1,595	45.09	54.91
7	8	2018	1	15	2,892	14.36	8	20,142	1,314	1,578	45.44	54.56
6	29	2018	6	16	2,879	14.29	9	20,142	1,743	1,136	60.54	39.46
8	19	2018	1	15	2,868	14.24	10	20,142	1,406	1,462	49.02	50.98
11	25	2018	1	14	2,860	14.20	11	20,142	1,399	1,461	48.92	51.08
6	29	2018	6	15	2,850	14.15	12	20,142	1,700	1,150	59.65	40.35
7	1	2018	1	14	2,848	14.14	13	20,142	1,270	1,578	44.59	55.41
8	19	2018	1	14	2,847	14.13	14	20,142	1,247	1,600	43.80	56.20
11	21	2018	4	15	2,841	14.10	15	20,142	1,603	1,238	56.42	43.58

MO	DY	YR	DAY OF WK	HR	HR VOL	PERCENT OF AADT	HOUR NUMBER	AADT	EAST VOLUME	WEST VOLUME	PERCENT IS OF TOTAL VOLUME	PERCENT WEST IS OF TOTAL VOLUME
8	26	2018	1	16	2,836	14.08	16	20,142	1,448	1,388	51.06	48.94
8	12	2018	1	16	2,827	14.04	17	20,142	1,406	1,421	49.73	50.27
7	8	2018	1	13	2,805	13.93	18	20,142	1,021	1,784	36.40	63.60
7	1	2018	1	17	2,799	13.90	19	20,142	1,260	1,539	45.02	54.98
11	21	2018	4	17	2,786	13.83	20	20,142	1,611	1,175	57.82	42.18
7	8	2018	1	14	2,781	13.81	21	20,142	1,187	1,594	42.68	57.32
7	29	2018	1	14	2,776	13.78	22	20,142	1,226	1,550	44.16	55.84
8	5	2018	1	15	2,776	13.78	23	20,142	1,380	1,396	49.71	50.29
8	19	2018	1	16	2,763	13.72	24	20,142	1,429	1,334	51.72	48.28
6	29	2018	6	17	2,762	13.71	25	20,142	1,785	977	64.63	35.37
5	6	2018	1	16	2,732	13.56	26	20,142	1,144	1,588	41.87	58.13
11	25	2018	1	17	2,730	13.55	27	20,142	1,812	918	66.37	33.63
7	29	2018	1	15	2,712	13.46	28	20,142	1,255	1,457	46.28	53.72
8	12	2018	1	13	2,704	13.42	29	20,142	1,128	1,576	41.72	58.28
8	5	2018	1	16	2,700	13.40	30	20,142	1,354	1,346	50.15	49.85
11	25	2018	1	13	2,690	13.36	31	20,142	1,109	1,581	41.23	58.77
8	5	2018	1	14	2,680	13.31	32	20,142	1,265	1,415	47.20	52.80
8	26	2018	1	14	2,668	13.25	33	20,142	1,176	1,492	44.08	55.92
8	26	2018	1	17	2,667	13.24	34	20,142	1,526	1,141	57.22	42.78
7	8	2018	1	16	2,666	13.24	35	20,142	1,365	1,301	51.20	48.80
8	12	2018	1	17	2,659	13.20	36	20,142	1,300	1,359	48.89	51.11
8	12	2018	1	12	2,658	13.20	37	20,142	902	1,756	33.94	66.06
7	29	2018	1	13	2,656	13.19	38	20,142	1,038	1,618	39.08	60.92
8	19	2018	1	13	2,655	13.18	39	20,142	1,034	1,621	38.95	61.05
6	24	2018	1	15	2,654	13.18	40	20,142	1,357	1,297	51.13	48.87
7	1	2018	1	13	2,654	13.18	41	20,142	1,031	1,623	38.85	61.15
6	29	2018	6	14	2,629	13.05	42	20,142	1,376	1,253	52.34	47.66
8	5	2018	1	13	2,629	13.05	43	20,142	1,062	1,567	40.40	59.60
7	8	2018	1	17	2,623	13.02	44	20,142	1,367	1,256	52.12	47.88
7	8	2018	1	12	2,617	12.99	45	20,142	809	1,808	30.91	69.09
9	3	2018	2	14	2,611	12.96	46	20,142	1,112	1,499	42.59	57.41
7	22	2018	1	15	2,610	12.96	47	20,142	1,243	1,367	47.62	52.38
5	6	2018	1	15	2,605	12.93	48	20,142	1,001	1,604	38.43	61.57
8	19	2018	1	12	2,604	12.93	49	20,142	903	1,701	34.68	65.32
9	3	2018	2	15	2,603	12.92	50	20,142	1,204	1,399	46.25	53.75
11	25	2018	1	12	2,600	12.91	51	20,142	766	1,834	29.46	70.54
8	31	2018	6	17	2,599	12.90	52	20,142	1,342	1,257	51.64	48.36
5	25	2018	6	16	2,593	12.87	53	20,142	1,447	1,146	55.80	44.20
5	6	2018	1	17	2,592	12.87	54	20,142	1,201	1,391	46.33	53.67
4	15	2018	1	19	2,590	12.86	55	20,142	953	1,637	36.80	63.20
9	3	2018	2	13	2,589	12.85	56	20,142	1,111	1,478	42.91	57.09
7	22	2018	1	13	2,588	12.85	57	20,142	1,055	1,533	40.77	59.23
11	21	2018	4	14	2,575	12.78	58	20,142	1,285	1,290	49.90	50.10
9	3	2018	2	16	2,573	12.77	59	20,142	1,251	1,322	48.62	51.38
7	29	2018	1	16	2,570	12.76	60	20,142	1,276	1,294	49.65	50.35
7	22	2018	1	16	2,560	12.71	61	20,142	1,364	1,196	53.28	46.72
8	26	2018	1	15	2,560	12.71	62	20,142	1,197	1,363	46.76	53.24
8	19	2018	1	17	2,558	12.70	63	20,142	1,374	1,184	53.71	46.29
8	3	2018	6	15	2,553	12.68	64	20,142	1,410	1,143	55.23	44.77
8	31	2018	6	16	2,551	12.67	65	20,142	1,396	1,155	54.72	45.28

MO	DY	YR	DAY OF WK	HR	HR VOL	PERCENT OF AADT	HOUR NUMBER	AADT	EAST VOLUME	WEST VOLUME	PERCENT IS OF TOTAL VOLUME	PERCENT WEST IS OF TOTAL VOLUME
8	10	2018	6	15	2,545	12.64	66	20,142	1,541	1,004	60.55	39.45
6	15	2018	6	16	2,533	12.58	67	20,142	1,438	1,095	56.77	43.23
8	31	2018	6	15	2,531	12.57	68	20,142	1,348	1,183	53.26	46.74
8	26	2018	1	13	2,527	12.55	69	20,142	1,039	1,488	41.12	58.88
5	25	2018	6	17	2,525	12.54	70	20,142	1,368	1,157	54.18	45.82
8	5	2018	1	12	2,524	12.53	71	20,142	929	1,595	36.81	63.19
7	22	2018	1	12	2,522	12.52	72	20,142	824	1,698	32.67	67.33
9	3	2018	2	12	2,522	12.52	73	20,142	912	1,610	36.16	63.84
7	15	2018	1	15	2,518	12.50	74	20,142	1,232	1,286	48.93	51.07
5	28	2018	2	15	2,510	12.46	75	20,142	1,189	1,321	47.37	52.63
6	15	2018	6	15	2,507	12.45	76	20,142	1,363	1,144	54.37	45.63
5	25	2018	6	15	2,505	12.44	77	20,142	1,400	1,105	55.89	44.11
7	22	2018	1	14	2,505	12.44	78	20,142	1,077	1,428	42.99	57.01
8	3	2018	6	16	2,503	12.43	79	20,142	1,443	1,060	57.65	42.35
6	17	2018	1	16	2,501	12.42	80	20,142	1,355	1,146	54.18	45.82
5	28	2018	2	16	2,498	12.40	81	20,142	1,293	1,205	51.76	48.24
3	18	2018	1	16	2,491	12.37	82	20,142	1,156	1,335	46.41	53.59
6	24	2018	1	16	2,486	12.34	83	20,142	1,339	1,147	53.86	46.14
7	29	2018	1	12	2,484	12.33	84	20,142	906	1,578	36.47	63.53
6	17	2018	1	14	2,483	12.33	85	20,142	1,161	1,322	46.76	53.24
7	27	2018	6	17	2,470	12.26	86	20,142	1,505	965	60.93	39.07
7	27	2018	6	16	2,463	12.23	87	20,142	1,409	1,054	57.21	42.79
8	5	2018	1	17	2,463	12.23	88	20,142	1,278	1,185	51.89	48.11
6	24	2018	1	17	2,457	12.20	89	20,142	1,352	1,105	55.03	44.97
7	22	2018	1	17	2,455	12.19	90	20,142	1,275	1,180	51.93	48.07
7	27	2018	6	15	2,452	12.17	91	20,142	1,309	1,143	53.38	46.62
6	29	2018	6	13	2,450	12.16	92	20,142	1,171	1,279	47.80	52.20
7	1	2018	1	18	2,447	12.15	93	20,142	1,132	1,315	46.26	53.74
8	10	2018	6	16	2,442	12.12	94	20,142	1,426	1,016	58.39	41.61
7	15	2018	1	16	2,437	12.10	95	20,142	1,262	1,175	51.78	48.22
4	8	2018	1	16	2,435	12.09	96	20,142	1,334	1,101	54.78	45.22
5	28	2018	2	14	2,435	12.09	97	20,142	1,026	1,409	42.14	57.86
3	16	2018	6	16	2,433	12.08	98	20,142	1,588	845	65.27	34.73
4	15	2018	1	18	2,432	12.07	99	20,142	1,091	1,341	44.86	55.14
5	25	2018	6	14	2,432	12.07	100	20,142	1,229	1,203	50.53	49.47
7	20	2018	6	12	2,432	12.07	101	20,142	1,015	1,417	41.74	58.26
8	10	2018	6	12	2,428	12.05	102	20,142	1,141	1,287	46.99	53.01
6	24	2018	1	14	2,422	12.02	103	20,142	1,176	1,246	48.55	51.45
6	22	2018	6	17	2,420	12.01	104	20,142	1,388	1,032	57.36	42.64
7	1	2018	1	12	2,420	12.01	105	20,142	896	1,524	37.02	62.98
6	10	2018	1	15	2,419	12.01	106	20,142	1,195	1,224	49.40	50.60
8	10	2018	6	17	2,417	12.00	107	20,142	1,405	1,012	58.13	41.87
8	26	2018	1	12	2,416	11.99	108	20,142	897	1,519	37.13	62.87
8	10	2018	6	14	2,412	11.97	109	20,142	1,277	1,135	52.94	47.06
9	16	2018	1	16	2,411	11.97	110	20,142	1,165	1,246	48.32	51.68
5	28	2018	2	17	2,406	11.95	111	20,142	1,289	1,117	53.57	46.43
6	17	2018	1	15	2,404	11.94	112	20,142	1,197	1,207	49.79	50.21
8	12	2018	1	18	2,404	11.94	113	20,142	1,331	1,073	55.37	44.63
7	15	2018	1	14	2,403	11.93	114	20,142	1,028	1,375	42.78	57.22
8	17	2018	6	15	2,403	11.93	115	20,142	1,283	1,120	53.39	46.61

MO	DY	YR	DAY OF WK	HR	HR VOL	PERCENT OF AADT	HOUR NUMBER	AADT	EAST VOLUME	WEST VOLUME	PERCENT IS OF TOTAL VOLUME	PERCENT WEST IS OF TOTAL VOLUME
6	17	2018	1	13	2,402	11.93	116	20,142	996	1,406	41.47	58.53
10	7	2018	1	15	2,402	11.93	117	20,142	1,043	1,359	43.42	56.58
11	21	2018	4	18	2,400	11.92	118	20,142	1,420	980	59.17	40.83
7	15	2018	1	13	2,399	11.91	119	20,142	958	1,441	39.93	60.07
8	17	2018	6	16	2,399	11.91	120	20,142	1,361	1,038	56.73	43.27
5	28	2018	2	13	2,393	11.88	121	20,142	915	1,478	38.24	61.76
8	10	2018	6	13	2,386	11.85	122	20,142	1,166	1,220	48.87	51.13
7	7	2018	7	12	2,385	11.84	123	20,142	1,020	1,365	42.77	57.23
6	30	2018	7	12	2,380	11.82	124	20,142	1,356	1,024	56.97	43.03
9	1	2018	7	12	2,377	11.80	125	20,142	1,415	962	59.53	40.47
11	24	2018	7	13	2,377	11.80	126	20,142	1,003	1,374	42.20	57.80
6	22	2018	6	16	2,375	11.79	127	20,142	1,353	1,022	56.97	43.03
5	6	2018	1	14	2,374	11.79	128	20,142	945	1,429	39.81	60.19
6	10	2018	1	16	2,371	11.77	129	20,142	1,245	1,126	52.51	47.49
11	21	2018	4	13	2,368	11.76	130	20,142	1,073	1,295	45.31	54.69
6	15	2018	6	14	2,367	11.75	131	20,142	1,177	1,190	49.73	50.27
9	16	2018	1	15	2,362	11.73	132	20,142	1,153	1,209	48.81	51.19
7	15	2018	1	12	2,358	11.71	133	20,142	829	1,529	35.16	64.84
8	11	2018	7	12	2,358	11.71	134	20,142	1,198	1,160	50.81	49.19
9	3	2018	2	17	2,355	11.69	135	20,142	1,283	1,072	54.48	45.52
3	18	2018	1	17	2,351	11.67	136	20,142	1,075	1,276	45.73	54.27
5	25	2018	6	12	2,351	11.67	137	20,142	1,140	1,211	48.49	51.51
6	24	2018	1	13	2,351	11.67	138	20,142	1,044	1,307	44.41	55.59
6	22	2018	6	15	2,348	11.66	139	20,142	1,303	1,045	55.49	44.51
8	31	2018	6	18	2,347	11.65	140	20,142	1,342	1,005	57.18	42.82
7	13	2018	6	16	2,346	11.65	141	20,142	1,270	1,076	54.13	45.87
7	20	2018	6	13	2,344	11.64	142	20,142	1,000	1,344	42.66	57.34
5	11	2018	6	15	2,342	11.63	143	20,142	1,239	1,103	52.90	47.10
8	17	2018	6	17	2,342	11.63	144	20,142	1,312	1,030	56.02	43.98
8	3	2018	6	14	2,339	11.61	145	20,142	1,200	1,139	51.30	48.70
10	5	2018	6	16	2,338	11.61	146	20,142	1,299	1,039	55.56	44.44
4	1	2018	1	16	2,337	11.60	147	20,142	1,032	1,305	44.16	55.84
5	18	2018	6	16	2,337	11.60	148	20,142	1,321	1,016	56.53	43.47
9	14	2018	6	17	2,335	11.59	149	20,142	1,244	1,091	53.28	46.72
6	8	2018	6	16	2,334	11.59	150	20,142	1,269	1,065	54.37	45.63
4	1	2018	1	17	2,333	11.58	151	20,142	1,121	1,212	48.05	51.95
8	24	2018	6	16	2,332	11.58	152	20,142	1,337	995	57.33	42.67
9	16	2018	1	14	2,332	11.58	153	20,142	1,034	1,298	44.34	55.66
9	14	2018	6	16	2,329	11.56	154	20,142	1,261	1,068	54.14	45.86
7	15	2018	1	17	2,324	11.54	155	20,142	1,186	1,138	51.03	48.97
8	3	2018	6	17	2,321	11.52	156	20,142	1,316	1,005	56.70	43.30
8	31	2018	6	14	2,321	11.52	157	20,142	1,172	1,149	50.50	49.50
8	18	2018	7	12	2,320	11.52	158	20,142	1,179	1,141	50.82	49.18
8	17	2018	6	12	2,319	11.51	159	20,142	934	1,385	40.28	59.72
8	17	2018	6	14	2,317	11.50	160	20,142	1,157	1,160	49.94	50.06
6	24	2018	1	18	2,311	11.47	161	20,142	1,339	972	57.94	42.06
10	7	2018	1	14	2,310	11.47	162	20,142	913	1,397	39.52	60.48
6	17	2018	1	12	2,306	11.45	163	20,142	879	1,427	38.12	61.88
3	16	2018	6	17	2,304	11.44	164	20,142	1,448	856	62.85	37.15
5	11	2018	6	17	2,304	11.44	165	20,142	1,227	1,077	53.26	46.74

MO	DY	YR	DAY OF WK	HR	HR VOL	PERCENT OF AADT	HOUR NUMBER	AADT	EAST VOLUME	WEST VOLUME	PERCENT IS OF TOTAL VOLUME	PERCENT WEST IS OF TOTAL VOLUME
7	20	2018	6	15	2,304	11.44	166	20,142	1,160	1,144	50.35	49.65
10	7	2018	1	16	2,304	11.44	167	20,142	1,144	1,160	49.65	50.35
4	8	2018	1	17	2,303	11.43	168	20,142	1,285	1,018	55.80	44.20
8	11	2018	7	11	2,299	11.41	169	20,142	1,157	1,142	50.33	49.67
8	17	2018	6	13	2,299	11.41	170	20,142	1,098	1,201	47.76	52.24
7	20	2018	6	11	2,298	11.41	171	20,142	852	1,446	37.08	62.92
5	20	2018	1	16	2,297	11.40	172	20,142	1,112	1,185	48.41	51.59
6	29	2018	6	12	2,296	11.40	173	20,142	1,057	1,239	46.04	53.96
7	6	2018	6	15	2,295	11.39	174	20,142	1,208	1,087	52.64	47.36
7	6	2018	6	16	2,295	11.39	175	20,142	1,286	1,009	56.03	43.97
11	24	2018	7	14	2,295	11.39	176	20,142	1,041	1,254	45.36	54.64
7	20	2018	6	14	2,294	11.39	177	20,142	1,111	1,183	48.43	51.57
10	14	2018	1	15	2,294	11.39	178	20,142	962	1,332	41.94	58.06
8	24	2018	6	17	2,293	11.38	179	20,142	1,249	1,044	54.47	45.53
10	21	2018	1	16	2,292	11.38	180	20,142	1,192	1,100	52.01	47.99
8	4	2018	7	11	2,291	11.37	181	20,142	1,115	1,176	48.67	51.33
4	8	2018	1	15	2,290	11.37	182	20,142	1,229	1,061	53.67	46.33
10	21	2018	1	15	2,289	11.36	183	20,142	1,024	1,265	44.74	55.26
6	24	2018	1	12	2,288	11.36	184	20,142	919	1,369	40.17	59.83
3	18	2018	1	15	2,280	11.32	185	20,142	957	1,323	41.97	58.03
7	13	2018	6	17	2,280	11.32	186	20,142	1,321	959	57.94	42.06
8	19	2018	1	18	2,279	11.31	187	20,142	1,324	955	58.10	41.90
6	15	2018	6	17	2,276	11.30	188	20,142	1,245	1,031	54.70	45.30
6	8	2018	6	15	2,274	11.29	189	20,142	1,250	1,024	54.97	45.03
7	27	2018	6	18	2,274	11.29	190	20,142	1,444	830	63.50	36.50
5	11	2018	6	16	2,273	11.28	191	20,142	1,239	1,034	54.51	45.49
7	13	2018	6	14	2,270	11.27	192	20,142	1,131	1,139	49.82	50.18
7	13	2018	6	15	2,267	11.26	193	20,142	1,204	1,063	53.11	46.89
7	8	2018	1	18	2,262	11.23	194	20,142	1,188	1,074	52.52	47.48
4	22	2018	1	16	2,259	11.22	195	20,142	1,071	1,188	47.41	52.59
8	17	2018	6	11	2,257	11.21	196	20,142	907	1,350	40.19	59.81
6	29	2018	6	18	2,256	11.20	197	20,142	1,398	858	61.97	38.03
5	25	2018	6	13	2,255	11.20	198	20,142	1,119	1,136	49.62	50.38
7	8	2018	1	11	2,255	11.20	199	20,142	677	1,578	30.02	69.98
8	10	2018	6	11	2,255	11.20	200	20,142	893	1,362	39.60	60.40

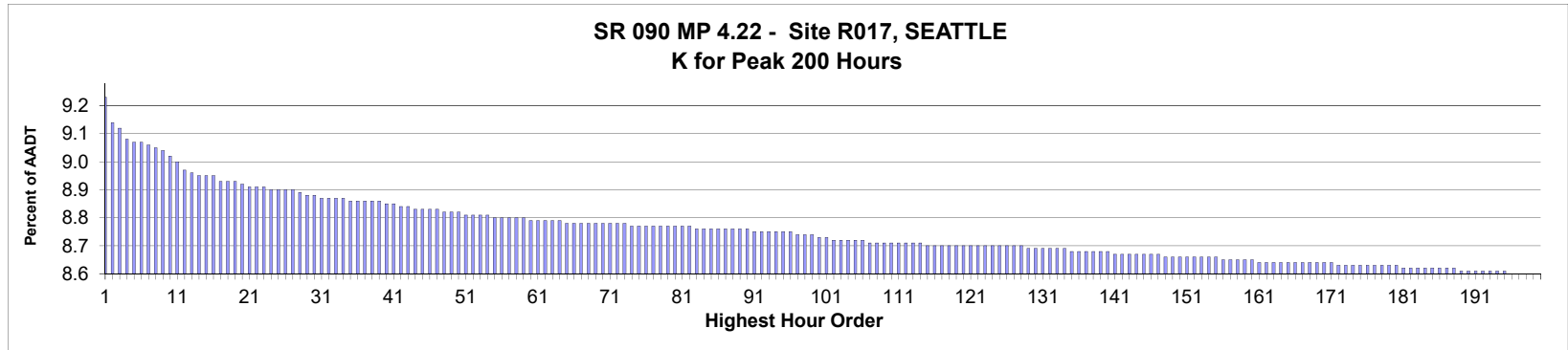

AADT= 142,725 K 30 FACTOR= 8.90 K 100 FACTOR= 8.75 K 200 FACTOR= 8.62 D 30 FACTOR= 50.87

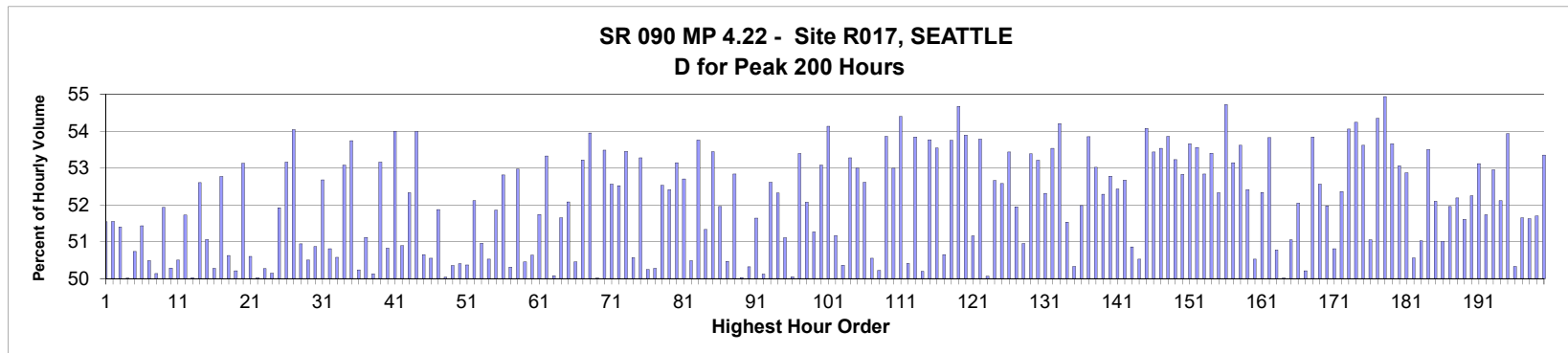

MO	DY	YR	DAY OF WK	HR	HR VOL	PERCENT OF AADT	HOUR NUMBER	AADT	EAST VOLUME	WEST VOLUME	PERCENT EAST IS OF TOTAL VOLUME	PERCENT WEST IS OF TOTAL VOLUME
4	3	2018	3	8	13,204	9.25	1	142,725	6,398	6,806	48.46	51.54
4	18	2018	4	8	13,080	9.16	2	142,725	6,337	6,743	48.45	51.55
4	17	2018	3	8	13,048	9.14	3	142,725	6,341	6,707	48.60	51.40
11	5	2018	2	8	12,983	9.10	4	142,725	6,493	6,490	50.01	49.99
9	13	2018	5	8	12,975	9.09	5	142,725	6,391	6,584	49.26	50.74
4	5	2018	5	8	12,971	9.09	6	142,725	6,300	6,671	48.57	51.43
11	15	2018	5	8	12,956	9.08	7	142,725	6,542	6,414	50.49	49.51
6	6	2018	4	8	12,947	9.07	8	142,725	6,456	6,491	49.86	50.14
4	4	2018	4	8	12,934	9.06	9	142,725	6,217	6,717	48.07	51.93
11	29	2018	5	8	12,898	9.04	10	142,725	6,411	6,487	49.71	50.29
11	8	2018	5	8	12,880	9.02	11	142,725	6,376	6,504	49.50	50.50
4	19	2018	5	8	12,826	8.99	12	142,725	6,193	6,633	48.28	51.72
6	12	2018	3	8	12,816	8.98	13	142,725	6,410	6,406	50.02	49.98
4	17	2018	3	18	12,809	8.97	14	142,725	6,737	6,072	52.60	47.40
10	4	2018	5	8	12,803	8.97	15	142,725	6,537	6,266	51.06	48.94

MO	DY	YR	DAY OF WK	HR	HR VOL	PERCENT OF AADT	HOUR NUMBER	AADT	EAST VOLUME	WEST VOLUME	PERCENT IS OF TOTAL VOLUME	PERCENT WEST IS OF TOTAL VOLUME
9	11	2018	3	8	12,797	8.97	16	142,725	6,363	6,434	49.72	50.28
4	18	2018	4	18	12,781	8.95	17	142,725	6,745	6,036	52.77	47.23
12	12	2018	4	8	12,775	8.95	18	142,725	6,307	6,468	49.37	50.63
6	7	2018	5	8	12,769	8.95	19	142,725	6,358	6,411	49.79	50.21
4	20	2018	6	17	12,764	8.94	20	142,725	6,782	5,982	53.13	46.87
5	30	2018	4	8	12,749	8.93	21	142,725	6,298	6,451	49.40	50.60
9	19	2018	4	8	12,740	8.93	22	142,725	6,372	6,368	50.02	49.98
10	11	2018	5	8	12,739	8.93	23	142,725	6,404	6,335	50.27	49.73
9	17	2018	2	8	12,735	8.92	24	142,725	6,348	6,387	49.85	50.15
6	12	2018	3	18	12,732	8.92	25	142,725	6,610	6,122	51.92	48.08
5	3	2018	5	18	12,725	8.92	26	142,725	6,765	5,960	53.16	46.84
4	27	2018	6	17	12,724	8.92	27	142,725	6,876	5,848	54.04	45.96
8	30	2018	5	8	12,710	8.91	28	142,725	6,235	6,475	49.06	50.94
10	29	2018	2	8	12,705	8.90	29	142,725	6,416	6,289	50.50	49.50
9	12	2018	4	8	12,702	8.90	30	142,725	6,240	6,462	49.13	50.87
11	2	2018	6	17	12,689	8.89	31	142,725	6,685	6,004	52.68	47.32
11	7	2018	4	8	12,688	8.89	32	142,725	6,241	6,447	49.19	50.81
6	5	2018	3	8	12,684	8.89	33	142,725	6,268	6,416	49.42	50.58
4	2	2018	2	17	12,682	8.89	34	142,725	6,731	5,951	53.08	46.92
10	30	2018	3	17	12,680	8.88	35	142,725	6,814	5,866	53.74	46.26
5	3	2018	5	8	12,676	8.88	36	142,725	6,307	6,369	49.76	50.24
6	14	2018	5	8	12,673	8.88	37	142,725	6,194	6,479	48.88	51.12
9	26	2018	4	8	12,669	8.88	38	142,725	6,318	6,351	49.87	50.13
5	30	2018	4	18	12,667	8.88	39	142,725	6,734	5,933	53.16	46.84
4	16	2018	2	8	12,660	8.87	40	142,725	6,225	6,435	49.17	50.83
9	20	2018	5	18	12,653	8.87	41	142,725	6,833	5,820	54.00	46.00
10	17	2018	4	8	12,647	8.86	42	142,725	6,436	6,211	50.89	49.11
5	2	2018	4	18	12,642	8.86	43	142,725	6,616	6,026	52.33	47.67
10	30	2018	3	18	12,634	8.85	44	142,725	6,821	5,813	53.99	46.01
5	15	2018	3	8	12,633	8.85	45	142,725	6,398	6,235	50.65	49.35
5	10	2018	5	8	12,630	8.85	46	142,725	6,385	6,245	50.55	49.45
5	17	2018	5	18	12,625	8.85	47	142,725	6,549	6,076	51.87	48.13
8	29	2018	4	8	12,621	8.84	48	142,725	6,316	6,305	50.04	49.96
5	8	2018	3	8	12,620	8.84	49	142,725	6,354	6,266	50.35	49.65
11	27	2018	3	8	12,618	8.84	50	142,725	6,259	6,359	49.60	50.40
8	9	2018	5	8	12,609	8.83	51	142,725	6,258	6,351	49.63	50.37
4	12	2018	5	8	12,605	8.83	52	142,725	6,037	6,568	47.89	52.11
9	20	2018	5	8	12,603	8.83	53	142,725	6,422	6,181	50.96	49.04
5	16	2018	4	8	12,598	8.83	54	142,725	6,366	6,232	50.53	49.47
12	19	2018	4	8	12,591	8.82	55	142,725	6,061	6,530	48.14	51.86
11	6	2018	3	17	12,588	8.82	56	142,725	6,648	5,940	52.81	47.19
4	30	2018	2	8	12,587	8.82	57	142,725	6,332	6,255	50.31	49.69
5	31	2018	5	18	12,587	8.82	58	142,725	6,667	5,920	52.97	47.03
6	21	2018	5	8	12,586	8.82	59	142,725	6,236	6,350	49.55	50.45
5	4	2018	6	8	12,580	8.81	60	142,725	6,209	6,371	49.36	50.64
5	11	2018	6	8	12,578	8.81	61	142,725	6,070	6,508	48.26	51.74
5	9	2018	4	18	12,570	8.81	62	142,725	6,704	5,866	53.33	46.67
9	6	2018	5	8	12,569	8.81	63	142,725	6,294	6,275	50.08	49.92
6	8	2018	6	8	12,568	8.81	64	142,725	6,076	6,492	48.35	51.65
7	10	2018	3	8	12,566	8.80	65	142,725	6,022	6,544	47.92	52.08

MO	DY	YR	DAY OF WK	HR	HR VOL	PERCENT OF AADT	HOUR NUMBER	AADT	EAST VOLUME	WEST VOLUME	PERCENT IS OF TOTAL VOLUME	PERCENT WEST IS OF TOTAL VOLUME
5	23	2018	4	8	12,565	8.80	66	142,725	6,339	6,226	50.45	49.55
9	11	2018	3	18	12,564	8.80	67	142,725	6,687	5,877	53.22	46.78
4	19	2018	5	17	12,562	8.80	68	142,725	6,777	5,785	53.95	46.05
5	17	2018	5	8	12,561	8.80	69	142,725	6,279	6,282	49.99	50.01
6	7	2018	5	18	12,556	8.80	70	142,725	6,715	5,841	53.48	46.52
5	15	2018	3	18	12,554	8.80	71	142,725	6,599	5,955	52.56	47.44
4	3	2018	3	17	12,553	8.80	72	142,725	6,593	5,960	52.52	47.48
9	13	2018	5	18	12,553	8.80	73	142,725	6,710	5,843	53.45	46.55
10	30	2018	3	8	12,552	8.79	74	142,725	6,347	6,205	50.57	49.43
10	24	2018	4	17	12,550	8.79	75	142,725	6,687	5,863	53.28	46.72
10	15	2018	2	8	12,548	8.79	76	142,725	6,243	6,305	49.75	50.25
5	1	2018	3	8	12,545	8.79	77	142,725	6,308	6,237	50.28	49.72
6	1	2018	6	18	12,544	8.79	78	142,725	6,589	5,955	52.53	47.47
11	29	2018	5	17	12,544	8.79	79	142,725	6,574	5,970	52.41	47.59
6	7	2018	5	17	12,543	8.79	80	142,725	6,665	5,878	53.14	46.86
6	29	2018	6	17	12,542	8.79	81	142,725	6,610	5,932	52.70	47.30
10	16	2018	3	8	12,542	8.79	82	142,725	6,332	6,210	50.49	49.51
7	9	2018	2	18	12,538	8.78	83	142,725	6,741	5,797	53.76	46.24
9	7	2018	6	8	12,538	8.78	84	142,725	6,102	6,436	48.67	51.33
6	14	2018	5	18	12,531	8.78	85	142,725	6,697	5,834	53.44	46.56
8	21	2018	3	8	12,530	8.78	86	142,725	6,020	6,510	48.04	51.96
10	1	2018	2	8	12,529	8.78	87	142,725	6,206	6,323	49.53	50.47
5	29	2018	3	18	12,527	8.78	88	142,725	6,619	5,908	52.84	47.16
9	25	2018	3	8	12,527	8.78	89	142,725	6,267	6,260	50.03	49.97
5	9	2018	4	8	12,525	8.78	90	142,725	6,302	6,223	50.32	49.68
8	15	2018	4	8	12,524	8.77	91	142,725	6,057	6,467	48.36	51.64
10	23	2018	3	8	12,523	8.77	92	142,725	6,276	6,247	50.12	49.88
5	3	2018	5	17	12,519	8.77	93	142,725	6,586	5,933	52.61	47.39
8	8	2018	4	8	12,518	8.77	94	142,725	5,969	6,549	47.68	52.32
10	24	2018	4	8	12,510	8.77	95	142,725	6,394	6,116	51.11	48.89
10	25	2018	5	8	12,510	8.77	96	142,725	6,261	6,249	50.05	49.95
4	30	2018	2	17	12,508	8.76	97	142,725	6,678	5,830	53.39	46.61
12	14	2018	6	17	12,501	8.76	98	142,725	6,509	5,992	52.07	47.93
9	5	2018	4	8	12,500	8.76	99	142,725	6,091	6,409	48.73	51.27
12	19	2018	4	17	12,489	8.75	100	142,725	6,629	5,860	53.08	46.92
4	2	2018	2	18	12,488	8.75	101	142,725	6,760	5,728	54.13	45.87
12	6	2018	5	8	12,476	8.74	102	142,725	6,092	6,384	48.83	51.17
8	27	2018	2	8	12,475	8.74	103	142,725	6,193	6,282	49.64	50.36
7	31	2018	3	18	12,474	8.74	104	142,725	6,646	5,828	53.28	46.72
4	2	2018	2	8	12,471	8.74	105	142,725	5,862	6,609	47.01	52.99
4	6	2018	6	17	12,470	8.74	106	142,725	6,561	5,909	52.61	47.39
12	4	2018	3	8	12,467	8.73	107	142,725	6,165	6,302	49.45	50.55
5	21	2018	2	8	12,466	8.73	108	142,725	6,260	6,206	50.22	49.78
9	5	2018	4	18	12,463	8.73	109	142,725	6,713	5,750	53.86	46.14
4	19	2018	5	18	12,459	8.73	110	142,725	6,602	5,857	52.99	47.01
4	30	2018	2	18	12,455	8.73	111	142,725	6,775	5,680	54.40	45.60
11	1	2018	5	8	12,455	8.73	112	142,725	6,176	6,279	49.59	50.41
5	7	2018	2	17	12,454	8.73	113	142,725	6,705	5,749	53.84	46.16
10	18	2018	5	8	12,453	8.73	114	142,725	6,201	6,252	49.80	50.20
6	5	2018	3	18	12,452	8.72	115	142,725	6,695	5,757	53.77	46.23

MO	DY	YR	DAY OF WK	HR	HR VOL	PERCENT OF AADT	HOUR NUMBER	AADT	EAST VOLUME	WEST VOLUME	PERCENT IS OF TOTAL VOLUME	PERCENT WEST IS OF TOTAL VOLUME
6	20	2018	4	17	12,452	8.72	116	142,725	6,667	5,785	53.54	46.46
9	10	2018	2	8	12,452	8.72	117	142,725	6,145	6,307	49.35	50.65
6	6	2018	4	18	12,451	8.72	118	142,725	6,693	5,758	53.75	46.25
9	21	2018	6	18	12,451	8.72	119	142,725	6,807	5,644	54.67	45.33
6	18	2018	2	18	12,450	8.72	120	142,725	6,709	5,741	53.89	46.11
8	22	2018	4	8	12,450	8.72	121	142,725	6,080	6,370	48.84	51.16
4	18	2018	4	17	12,449	8.72	122	142,725	6,695	5,754	53.78	46.22
5	29	2018	3	8	12,448	8.72	123	142,725	6,217	6,231	49.94	50.06
4	11	2018	4	8	12,445	8.72	124	142,725	5,891	6,554	47.34	52.66
5	29	2018	3	17	12,445	8.72	125	142,725	6,544	5,901	52.58	47.42
6	20	2018	4	18	12,442	8.72	126	142,725	6,648	5,794	53.43	46.57
9	19	2018	4	18	12,441	8.72	127	142,725	6,463	5,978	51.95	48.05
12	5	2018	4	8	12,439	8.72	128	142,725	6,338	6,101	50.95	49.05
7	31	2018	3	17	12,437	8.71	129	142,725	6,639	5,798	53.38	46.62
6	5	2018	3	17	12,427	8.71	130	142,725	6,613	5,814	53.21	46.79
6	28	2018	5	8	12,427	8.71	131	142,725	5,926	6,501	47.69	52.31
6	11	2018	2	17	12,426	8.71	132	142,725	6,652	5,774	53.53	46.47
9	18	2018	3	18	12,425	8.71	133	142,725	6,736	5,689	54.21	45.79
11	20	2018	3	8	12,425	8.71	134	142,725	6,022	6,403	48.47	51.53
5	2	2018	4	8	12,424	8.70	135	142,725	6,171	6,253	49.67	50.33
5	17	2018	5	17	12,413	8.70	136	142,725	6,452	5,961	51.98	48.02
6	6	2018	4	17	12,413	8.70	137	142,725	6,685	5,728	53.85	46.15
10	23	2018	3	17	12,413	8.70	138	142,725	6,581	5,832	53.02	46.98
10	26	2018	6	17	12,413	8.70	139	142,725	6,491	5,922	52.29	47.71
5	22	2018	3	17	12,410	8.70	140	142,725	6,550	5,860	52.78	47.22
10	18	2018	5	18	12,406	8.69	141	142,725	6,505	5,901	52.43	47.57
9	24	2018	2	17	12,403	8.69	142	142,725	6,533	5,870	52.67	47.33
10	2	2018	3	8	12,402	8.69	143	142,725	6,308	6,094	50.86	49.14
11	6	2018	3	8	12,402	8.69	144	142,725	6,135	6,267	49.47	50.53
4	23	2018	2	18	12,398	8.69	145	142,725	6,704	5,694	54.07	45.93
9	26	2018	4	18	12,398	8.69	146	142,725	6,624	5,774	53.43	46.57
7	19	2018	5	18	12,396	8.69	147	142,725	6,635	5,761	53.53	46.47
6	27	2018	4	17	12,391	8.68	148	142,725	6,674	5,717	53.86	46.14
10	29	2018	2	17	12,391	8.68	149	142,725	6,596	5,795	53.23	46.77
11	9	2018	6	17	12,390	8.68	150	142,725	6,546	5,844	52.83	47.17
9	20	2018	5	17	12,386	8.68	151	142,725	6,646	5,740	53.66	46.34
7	19	2018	5	17	12,385	8.68	152	142,725	6,633	5,752	53.56	46.44
9	24	2018	2	18	12,384	8.68	153	142,725	6,544	5,840	52.84	47.16
9	21	2018	6	17	12,383	8.68	154	142,725	6,613	5,770	53.40	46.60
11	1	2018	5	17	12,382	8.68	155	142,725	6,480	5,902	52.33	47.67
10	24	2018	4	18	12,381	8.67	156	142,725	6,775	5,606	54.72	45.28
12	7	2018	6	17	12,381	8.67	157	142,725	6,579	5,802	53.14	46.86
4	24	2018	3	18	12,377	8.67	158	142,725	6,637	5,740	53.62	46.38
11	30	2018	6	8	12,374	8.67	159	142,725	5,889	6,485	47.59	52.41
12	3	2018	2	8	12,374	8.67	160	142,725	6,252	6,122	50.53	49.47
5	31	2018	5	17	12,363	8.66	161	142,725	6,471	5,892	52.34	47.66
6	18	2018	2	17	12,363	8.66	162	142,725	6,654	5,709	53.82	46.18
6	18	2018	2	8	12,362	8.66	163	142,725	6,085	6,277	49.22	50.78
10	31	2018	4	8	12,361	8.66	164	142,725	6,182	6,179	50.01	49.99
5	22	2018	3	8	12,360	8.66	165	142,725	6,310	6,050	51.05	48.95

MO	DY	YR	DAY OF WK	HR	HR VOL	PERCENT OF AADT	HOUR NUMBER	AADT	EAST VOLUME	WEST VOLUME	PERCENT IS OF TOTAL VOLUME	PERCENT WEST IS OF TOTAL VOLUME
11	8	2018	5	17	12,360	8.66	166	142,725	6,433	5,927	52.05	47.95
5	24	2018	5	8	12,359	8.66	167	142,725	6,206	6,153	50.21	49.79
8	7	2018	3	17	12,356	8.66	168	142,725	6,652	5,704	53.84	46.16
10	3	2018	4	17	12,356	8.66	169	142,725	6,494	5,862	52.56	47.44
11	16	2018	6	8	12,356	8.66	170	142,725	5,934	6,422	48.03	51.97
12	10	2018	2	17	12,353	8.66	171	142,725	6,077	6,276	49.19	50.81
5	8	2018	3	17	12,352	8.65	172	142,725	6,468	5,884	52.36	47.64
4	3	2018	3	18	12,350	8.65	173	142,725	6,676	5,674	54.06	45.94
6	27	2018	4	18	12,350	8.65	174	142,725	6,699	5,651	54.24	45.76
7	9	2018	2	17	12,342	8.65	175	142,725	6,618	5,724	53.62	46.38
7	25	2018	4	8	12,340	8.65	176	142,725	6,041	6,299	48.95	51.05
7	18	2018	4	17	12,339	8.65	177	142,725	6,706	5,633	54.35	45.65
10	16	2018	3	18	12,339	8.65	178	142,725	6,779	5,560	54.94	45.06
10	31	2018	4	17	12,339	8.65	179	142,725	6,621	5,718	53.66	46.34
12	12	2018	4	18	12,339	8.65	180	142,725	6,547	5,792	53.06	46.94
12	19	2018	4	18	12,338	8.64	181	142,725	6,523	5,815	52.87	47.13
5	31	2018	5	8	12,337	8.64	182	142,725	6,238	6,099	50.56	49.44
11	19	2018	2	8	12,333	8.64	183	142,725	6,040	6,293	48.97	51.03
5	8	2018	3	18	12,332	8.64	184	142,725	6,598	5,734	53.50	46.50
5	2	2018	4	17	12,331	8.64	185	142,725	6,425	5,906	52.10	47.90
10	12	2018	6	8	12,327	8.64	186	142,725	6,039	6,288	48.99	51.01
8	7	2018	3	8	12,326	8.64	187	142,725	5,921	6,405	48.04	51.96
10	25	2018	5	17	12,325	8.64	188	142,725	6,432	5,893	52.19	47.81
8	1	2018	4	8	12,324	8.63	189	142,725	5,964	6,360	48.39	51.61
9	4	2018	3	17	12,324	8.63	190	142,725	6,439	5,885	52.25	47.75
9	11	2018	3	17	12,323	8.63	191	142,725	6,546	5,777	53.12	46.88
4	6	2018	6	8	12,320	8.63	192	142,725	5,947	6,373	48.27	51.73
4	24	2018	3	17	12,320	8.63	193	142,725	6,524	5,796	52.95	47.05
7	31	2018	3	8	12,319	8.63	194	142,725	5,899	6,420	47.89	52.11
10	19	2018	6	17	12,312	8.63	195	142,725	6,640	5,672	53.93	46.07
8	14	2018	3	8	12,309	8.62	196	142,725	6,114	6,195	49.67	50.33
9	24	2018	2	8	12,309	8.62	197	142,725	5,952	6,357	48.35	51.65
12	17	2018	2	8	12,308	8.62	198	142,725	5,954	6,354	48.38	51.62
6	11	2018	2	18	12,307	8.62	199	142,725	6,363	5,944	51.70	48.30
7	24	2018	3	17	12,305	8.62	200	142,725	6,565	5,740	53.35	46.65

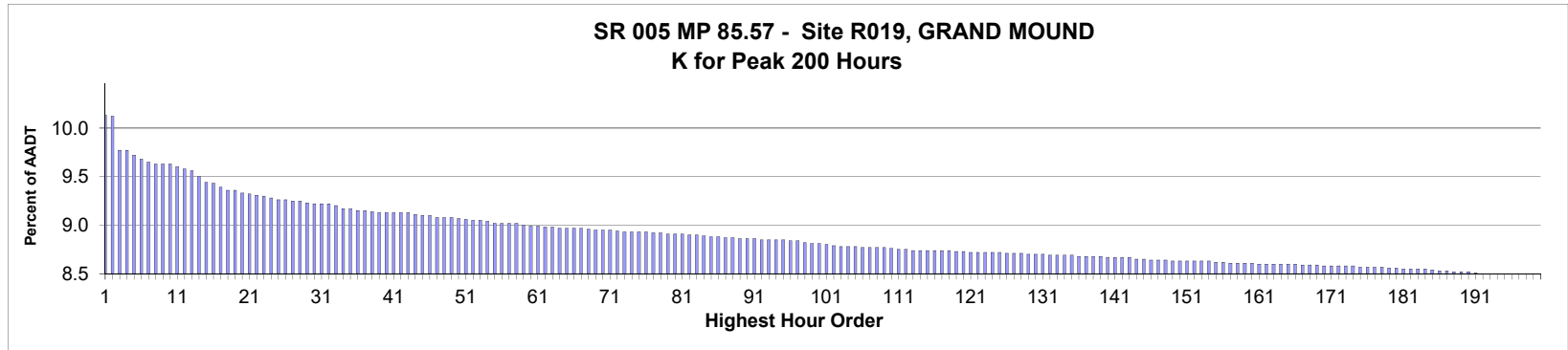

AADT= 69,159 K 30 FACTOR= 9.26 K 100 FACTOR= 8.85 K 200 FACTOR= 8.54 D 30 FACTOR= 51.75

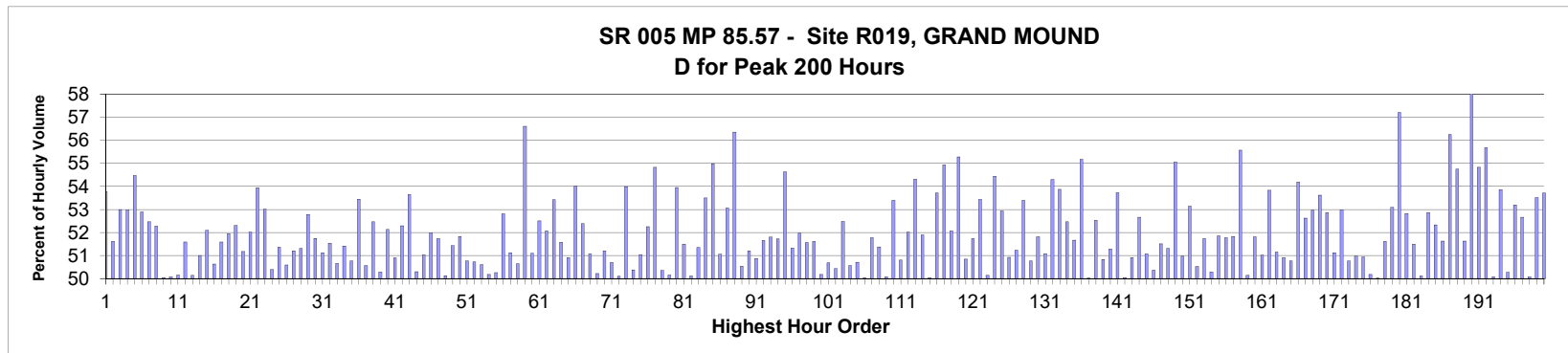

MO	DY	YR	DAY OF WK	HR	HR VOL	PERCENT OF AADT	HOUR NUMBER	AADT	NORTH VOLUME	SOUTH VOLUME	PERCENT NORTH IS OF TOTAL VOLUME	PERCENT SOUTH IS OF TOTAL VOLUME
12	22	2018	7	12	7,033	10.17	1	69,159	3,251	3,782	46.22	53.78
11	24	2018	7	13	7,024	10.16	2	69,159	3,399	3,625	48.39	51.61
8	19	2018	1	13	6,783	9.81	3	69,159	3,188	3,595	47.00	53.00
8	26	2018	1	13	6,782	9.81	4	69,159	3,189	3,593	47.02	52.98
11	24	2018	7	12	6,750	9.76	5	69,159	3,073	3,677	45.53	54.47
8	17	2018	6	17	6,722	9.72	6	69,159	3,555	3,167	52.89	47.11
11	22	2018	5	11	6,699	9.69	7	69,159	3,185	3,514	47.54	52.46
8	19	2018	1	12	6,691	9.67	8	69,159	3,193	3,498	47.72	52.28
8	19	2018	1	16	6,691	9.67	9	69,159	3,349	3,342	50.05	49.95
11	24	2018	7	14	6,687	9.67	10	69,159	3,339	3,348	49.93	50.07
8	19	2018	1	17	6,666	9.64	11	69,159	3,343	3,323	50.15	49.85
8	12	2018	1	16	6,654	9.62	12	69,159	3,433	3,221	51.59	48.41
8	19	2018	1	15	6,638	9.60	13	69,159	3,328	3,310	50.14	49.86
8	26	2018	1	16	6,597	9.54	14	69,159	3,365	3,232	51.01	48.99
11	24	2018	7	15	6,556	9.48	15	69,159	3,415	3,141	52.09	47.91

MO	DY	YR	DAY OF WK	HR	HR VOL	PERCENT OF AADT	HOUR NUMBER	AADT	NORTH VOLUME	SOUTH VOLUME	PERCENT IS OF TOTAL VOLUME NORTH	PERCENT IS OF TOTAL VOLUME SOUTH
8	19	2018	1	18	6,549	9.47	16	69,159	3,233	3,316	49.37	50.63
8	26	2018	1	14	6,522	9.43	17	69,159	3,157	3,365	48.41	51.59
8	26	2018	1	12	6,504	9.40	18	69,159	3,125	3,379	48.05	51.95
12	22	2018	7	14	6,498	9.40	19	69,159	3,399	3,099	52.31	47.69
8	12	2018	1	13	6,481	9.37	20	69,159	3,164	3,317	48.82	51.18
7	7	2018	7	11	6,473	9.36	21	69,159	3,106	3,367	47.98	52.02
8	12	2018	1	17	6,464	9.35	22	69,159	3,487	2,977	53.94	46.06
12	22	2018	7	13	6,457	9.34	23	69,159	3,034	3,423	46.99	53.01
8	18	2018	7	12	6,447	9.32	24	69,159	3,198	3,249	49.60	50.40
8	12	2018	1	15	6,435	9.30	25	69,159	3,305	3,130	51.36	48.64
8	26	2018	1	15	6,434	9.30	26	69,159	3,179	3,255	49.41	50.59
8	24	2018	6	16	6,423	9.29	27	69,159	3,134	3,289	48.79	51.21
9	1	2018	7	12	6,422	9.29	28	69,159	3,127	3,295	48.69	51.31
8	18	2018	7	11	6,410	9.27	29	69,159	3,027	3,383	47.22	52.78
7	1	2018	1	14	6,406	9.26	30	69,159	3,315	3,091	51.75	48.25
7	15	2018	1	16	6,403	9.26	31	69,159	3,130	3,273	48.88	51.12
7	1	2018	1	13	6,401	9.26	32	69,159	3,299	3,102	51.54	48.46
8	24	2018	6	15	6,391	9.24	33	69,159	3,153	3,238	49.34	50.66
5	26	2018	7	12	6,371	9.21	34	69,159	3,095	3,276	48.58	51.42
8	18	2018	7	13	6,367	9.21	35	69,159	3,232	3,135	50.76	49.24
11	25	2018	1	14	6,357	9.19	36	69,159	3,398	2,959	53.45	46.55
8	5	2018	1	13	6,354	9.19	37	69,159	3,141	3,213	49.43	50.57
7	1	2018	1	15	6,350	9.18	38	69,159	3,332	3,018	52.47	47.53
8	10	2018	6	15	6,343	9.17	39	69,159	3,153	3,190	49.71	50.29
8	25	2018	7	12	6,342	9.17	40	69,159	3,035	3,307	47.86	52.14
12	22	2018	7	15	6,342	9.17	41	69,159	3,114	3,228	49.10	50.90
6	30	2018	7	12	6,341	9.17	42	69,159	3,025	3,316	47.71	52.29
9	1	2018	7	11	6,339	9.17	43	69,159	2,938	3,401	46.35	53.65
7	8	2018	1	15	6,328	9.15	44	69,159	3,145	3,183	49.70	50.30
6	30	2018	7	13	6,324	9.14	45	69,159	3,227	3,097	51.03	48.97
8	25	2018	7	14	6,318	9.14	46	69,159	3,033	3,285	48.01	51.99
8	5	2018	1	14	6,308	9.12	47	69,159	3,264	3,044	51.74	48.26
6	29	2018	6	16	6,307	9.12	48	69,159	3,162	3,145	50.13	49.87
8	12	2018	1	14	6,304	9.12	49	69,159	3,242	3,062	51.43	48.57
8	31	2018	6	16	6,298	9.11	50	69,159	3,034	3,264	48.17	51.83
8	10	2018	6	16	6,291	9.10	51	69,159	3,194	3,097	50.77	49.23
6	15	2018	6	15	6,290	9.09	52	69,159	3,100	3,190	49.28	50.72
8	3	2018	6	15	6,288	9.09	53	69,159	3,106	3,182	49.40	50.60
7	22	2018	1	13	6,278	9.08	54	69,159	3,150	3,128	50.18	49.82
8	24	2018	6	14	6,268	9.06	55	69,159	3,150	3,118	50.26	49.74
8	25	2018	7	15	6,266	9.06	56	69,159	3,309	2,957	52.81	47.19
7	7	2018	7	14	6,265	9.06	57	69,159	3,203	3,062	51.13	48.87
7	29	2018	1	13	6,264	9.06	58	69,159	3,172	3,092	50.64	49.36
12	22	2018	7	11	6,253	9.04	59	69,159	2,713	3,540	43.39	56.61
6	15	2018	6	14	6,247	9.03	60	69,159	3,192	3,055	51.10	48.90
8	25	2018	7	13	6,244	9.03	61	69,159	2,966	3,278	47.50	52.50
9	3	2018	2	13	6,236	9.02	62	69,159	3,247	2,989	52.07	47.93
11	25	2018	1	15	6,236	9.02	63	69,159	3,331	2,905	53.42	46.58
11	23	2018	6	15	6,234	9.01	64	69,159	3,215	3,019	51.57	48.43
8	5	2018	1	12	6,233	9.01	65	69,159	3,060	3,173	49.09	50.91

MO	DY	YR	DAY OF WK	HR	HR VOL	PERCENT OF AADT	HOUR NUMBER	AADT	NORTH VOLUME	SOUTH VOLUME	PERCENT IS OF TOTAL VOLUME	PERCENT IS OF TOTAL VOLUME
8	19	2018	1	14	6,232	9.01	66	69,159	3,365	2,867	54.00	46.00
7	8	2018	1	14	6,229	9.01	67	69,159	2,966	3,263	47.62	52.38
6	15	2018	6	16	6,227	9.00	68	69,159	3,047	3,180	48.93	51.07
9	1	2018	7	13	6,219	8.99	69	69,159	3,096	3,123	49.78	50.22
11	23	2018	6	16	6,219	8.99	70	69,159	3,185	3,034	51.21	48.79
7	15	2018	1	13	6,217	8.99	71	69,159	3,152	3,065	50.70	49.30
8	17	2018	6	18	6,212	8.98	72	69,159	3,112	3,100	50.10	49.90
7	8	2018	1	13	6,205	8.97	73	69,159	2,855	3,350	46.01	53.99
8	11	2018	7	14	6,205	8.97	74	69,159	3,126	3,079	50.38	49.62
7	15	2018	1	15	6,202	8.97	75	69,159	3,166	3,036	51.05	48.95
11	21	2018	4	16	6,201	8.97	76	69,159	2,961	3,240	47.75	52.25
8	26	2018	1	17	6,199	8.96	77	69,159	3,399	2,800	54.83	45.17
11	21	2018	4	14	6,197	8.96	78	69,159	3,120	3,077	50.35	49.65
6	30	2018	7	14	6,192	8.95	79	69,159	3,086	3,106	49.84	50.16
6	30	2018	7	11	6,189	8.95	80	69,159	2,850	3,339	46.05	53.95
7	13	2018	6	16	6,189	8.95	81	69,159	3,187	3,002	51.49	48.51
8	31	2018	6	15	6,185	8.94	82	69,159	3,085	3,100	49.88	50.12
9	21	2018	6	17	6,181	8.94	83	69,159	3,174	3,007	51.35	48.65
11	25	2018	1	13	6,176	8.93	84	69,159	3,304	2,872	53.50	46.50
8	19	2018	1	20	6,172	8.92	85	69,159	3,394	2,778	54.99	45.01
7	20	2018	6	15	6,171	8.92	86	69,159	3,020	3,151	48.94	51.06
8	18	2018	7	16	6,160	8.91	87	69,159	3,269	2,891	53.07	46.93
8	25	2018	7	11	6,160	8.91	88	69,159	2,688	3,472	43.64	56.36
7	29	2018	1	12	6,157	8.90	89	69,159	3,112	3,045	50.54	49.46
11	23	2018	6	14	6,156	8.90	90	69,159	3,004	3,152	48.80	51.20
7	27	2018	6	14	6,155	8.90	91	69,159	3,024	3,131	49.13	50.87
7	7	2018	7	13	6,150	8.89	92	69,159	3,177	2,973	51.66	48.34
8	24	2018	6	13	6,150	8.89	93	69,159	2,964	3,186	48.20	51.80
6	29	2018	6	17	6,149	8.89	94	69,159	2,969	3,180	48.28	51.72
8	11	2018	7	11	6,149	8.89	95	69,159	2,790	3,359	45.37	54.63
7	29	2018	1	14	6,144	8.88	96	69,159	3,154	2,990	51.33	48.67
8	5	2018	1	18	6,141	8.88	97	69,159	3,192	2,949	51.98	48.02
12	26	2018	4	13	6,127	8.86	98	69,159	2,968	3,159	48.44	51.56
8	5	2018	1	16	6,122	8.85	99	69,159	3,160	2,962	51.62	48.38
8	31	2018	6	14	6,118	8.85	100	69,159	3,048	3,070	49.82	50.18
5	25	2018	6	15	6,117	8.84	101	69,159	3,101	3,016	50.69	49.31
8	10	2018	6	14	6,105	8.83	102	69,159	3,026	3,079	49.57	50.43
7	7	2018	7	12	6,103	8.82	103	69,159	3,203	2,900	52.48	47.52
8	3	2018	6	16	6,103	8.82	104	69,159	3,017	3,086	49.43	50.57
8	12	2018	1	12	6,098	8.82	105	69,159	3,006	3,092	49.29	50.71
6	22	2018	6	15	6,096	8.81	106	69,159	3,046	3,050	49.97	50.03
7	6	2018	6	15	6,093	8.81	107	69,159	3,155	2,938	51.78	48.22
7	15	2018	1	14	6,092	8.81	108	69,159	3,130	2,962	51.38	48.62
11	21	2018	4	13	6,092	8.81	109	69,159	3,041	3,051	49.92	50.08
3	31	2018	7	12	6,084	8.80	110	69,159	2,835	3,249	46.60	53.40
7	22	2018	1	17	6,081	8.79	111	69,159	2,991	3,090	49.19	50.81
9	1	2018	7	14	6,078	8.79	112	69,159	2,917	3,161	47.99	52.01
5	28	2018	2	13	6,074	8.78	113	69,159	3,299	2,775	54.31	45.69
8	5	2018	1	15	6,074	8.78	114	69,159	3,152	2,922	51.89	48.11
8	11	2018	7	13	6,073	8.78	115	69,159	3,034	3,039	49.96	50.04

MO	DY	YR	DAY OF WK	HR	HR VOL	PERCENT OF AADT	HOUR NUMBER	AADT	NORTH VOLUME	SOUTH VOLUME	PERCENT IS OF TOTAL VOLUME	PERCENT IS OF TOTAL VOLUME
8	18	2018	7	15	6,072	8.78	116	69,159	3,261	2,811	53.71	46.29
8	31	2018	6	17	6,072	8.78	117	69,159	2,736	3,336	45.06	54.94
7	20	2018	6	16	6,071	8.78	118	69,159	2,910	3,161	47.93	52.07
7	8	2018	1	12	6,065	8.77	119	69,159	2,712	3,353	44.72	55.28
7	22	2018	1	16	6,062	8.77	120	69,159	2,980	3,082	49.16	50.84
7	13	2018	6	17	6,060	8.76	121	69,159	2,925	3,135	48.27	51.73
3	30	2018	6	15	6,057	8.76	122	69,159	2,821	3,236	46.57	53.43
6	29	2018	6	15	6,057	8.76	123	69,159	3,020	3,037	49.86	50.14
11	25	2018	1	16	6,056	8.76	124	69,159	3,297	2,759	54.44	45.56
6	17	2018	1	15	6,055	8.76	125	69,159	3,205	2,850	52.93	47.07
7	20	2018	6	14	6,051	8.75	126	69,159	2,970	3,081	49.08	50.92
7	22	2018	1	18	6,051	8.75	127	69,159	3,100	2,951	51.23	48.77
12	23	2018	1	15	6,048	8.75	128	69,159	3,229	2,819	53.39	46.61
6	24	2018	1	16	6,047	8.74	129	69,159	3,070	2,977	50.77	49.23
8	10	2018	6	17	6,047	8.74	130	69,159	2,914	3,133	48.19	51.81
6	15	2018	6	17	6,043	8.74	131	69,159	2,956	3,087	48.92	51.08
5	28	2018	2	14	6,041	8.73	132	69,159	3,280	2,761	54.30	45.70
5	18	2018	6	16	6,039	8.73	133	69,159	2,786	3,253	46.13	53.87
6	23	2018	7	12	6,039	8.73	134	69,159	2,871	3,168	47.54	52.46
7	27	2018	6	15	6,036	8.73	135	69,159	2,917	3,119	48.33	51.67
8	12	2018	1	18	6,034	8.72	136	69,159	3,329	2,705	55.17	44.83
12	26	2018	4	15	6,033	8.72	137	69,159	3,016	3,017	49.99	50.01
6	24	2018	1	13	6,029	8.72	138	69,159	3,167	2,862	52.53	47.47
11	22	2018	5	12	6,028	8.72	139	69,159	3,064	2,964	50.83	49.17
7	13	2018	6	14	6,023	8.71	140	69,159	3,089	2,934	51.29	48.71
12	23	2018	1	14	6,023	8.71	141	69,159	3,236	2,787	53.73	46.27
6	22	2018	6	14	6,022	8.71	142	69,159	3,008	3,014	49.95	50.05
11	21	2018	4	15	6,021	8.71	143	69,159	2,956	3,065	49.09	50.91
7	8	2018	1	18	6,011	8.69	144	69,159	3,166	2,845	52.67	47.33
7	22	2018	1	12	6,007	8.69	145	69,159	2,939	3,068	48.93	51.07
7	15	2018	1	12	6,006	8.68	146	69,159	2,981	3,025	49.63	50.37
7	7	2018	7	15	6,005	8.68	147	69,159	3,093	2,912	51.51	48.49
7	27	2018	6	16	6,003	8.68	148	69,159	2,923	3,080	48.69	51.31
7	1	2018	1	16	5,997	8.67	149	69,159	3,302	2,695	55.06	44.94
8	10	2018	6	13	5,997	8.67	150	69,159	2,940	3,057	49.02	50.98
5	26	2018	7	11	5,996	8.67	151	69,159	2,810	3,186	46.86	53.14
8	18	2018	7	14	5,996	8.67	152	69,159	3,029	2,967	50.52	49.48
12	26	2018	4	14	5,994	8.67	153	69,159	3,101	2,893	51.74	48.26
7	20	2018	6	13	5,993	8.67	154	69,159	3,014	2,979	50.29	49.71
6	24	2018	1	17	5,992	8.66	155	69,159	3,107	2,885	51.85	48.15
7	29	2018	1	16	5,991	8.66	156	69,159	3,102	2,889	51.78	48.22
7	20	2018	6	12	5,985	8.65	157	69,159	2,883	3,102	48.17	51.83
5	28	2018	2	16	5,983	8.65	158	69,159	3,325	2,658	55.57	44.43
8	3	2018	6	13	5,981	8.65	159	69,159	2,999	2,982	50.14	49.86
12	26	2018	4	12	5,981	8.65	160	69,159	2,882	3,099	48.19	51.81
8	31	2018	6	13	5,978	8.64	161	69,159	2,928	3,050	48.98	51.02
5	28	2018	2	15	5,977	8.64	162	69,159	3,218	2,759	53.84	46.16
7	29	2018	1	15	5,977	8.64	163	69,159	3,057	2,920	51.15	48.85
7	21	2018	7	12	5,973	8.64	164	69,159	2,932	3,041	49.09	50.91
7	21	2018	7	13	5,973	8.64	165	69,159	3,032	2,941	50.76	49.24

MO	DY	YR	DAY OF WK	HR	HR VOL	PERCENT OF AADT	HOUR NUMBER	AADT	NORTH VOLUME	SOUTH VOLUME	PERCENT NORTH IS OF TOTAL VOLUME	PERCENT SOUTH IS OF TOTAL VOLUME
11	25	2018	1	17	5,972	8.64	166	69,159	3,236	2,736	54.19	45.81
7	6	2018	6	16	5,971	8.63	167	69,159	3,142	2,829	52.62	47.38
8	4	2018	7	13	5,969	8.63	168	69,159	2,807	3,162	47.03	52.97
8	3	2018	6	17	5,968	8.63	169	69,159	2,768	3,200	46.38	53.62
3	31	2018	7	13	5,964	8.62	170	69,159	2,811	3,153	47.13	52.87
6	17	2018	1	13	5,964	8.62	171	69,159	3,049	2,915	51.12	48.88
3	24	2018	7	12	5,963	8.62	172	69,159	3,159	2,804	52.98	47.02
7	6	2018	6	14	5,962	8.62	173	69,159	3,027	2,935	50.77	49.23
7	27	2018	6	17	5,961	8.62	174	69,159	2,922	3,039	49.02	50.98
6	16	2018	7	13	5,958	8.61	175	69,159	3,035	2,923	50.94	49.06
7	13	2018	6	15	5,958	8.61	176	69,159	2,968	2,990	49.82	50.18
9	3	2018	2	14	5,957	8.61	177	69,159	2,978	2,979	49.99	50.01
8	31	2018	6	12	5,954	8.61	178	69,159	2,881	3,073	48.39	51.61
8	24	2018	6	12	5,947	8.60	179	69,159	2,790	3,157	46.91	53.09
8	31	2018	6	18	5,945	8.60	180	69,159	2,544	3,401	42.79	57.21
8	24	2018	6	17	5,944	8.59	181	69,159	2,804	3,140	47.17	52.83
8	3	2018	6	14	5,943	8.59	182	69,159	2,883	3,060	48.51	51.49
12	26	2018	4	16	5,938	8.59	183	69,159	2,976	2,962	50.12	49.88
12	29	2018	7	12	5,938	8.59	184	69,159	2,799	3,139	47.14	52.86
7	8	2018	1	16	5,934	8.58	185	69,159	3,105	2,829	52.33	47.67
7	1	2018	1	17	5,929	8.57	186	69,159	3,061	2,868	51.63	48.37
12	23	2018	1	16	5,925	8.57	187	69,159	3,333	2,592	56.25	43.75
4	29	2018	1	15	5,922	8.56	188	69,159	3,242	2,680	54.75	45.25
7	27	2018	6	13	5,917	8.56	189	69,159	3,055	2,862	51.63	48.37
11	24	2018	7	16	5,917	8.56	190	69,159	3,439	2,478	58.12	41.88
6	17	2018	1	19	5,916	8.55	191	69,159	3,244	2,672	54.83	45.17
3	25	2018	1	16	5,909	8.54	192	69,159	3,290	2,619	55.68	44.32
7	1	2018	1	12	5,908	8.54	193	69,159	2,959	2,949	50.08	49.92
7	14	2018	7	13	5,908	8.54	194	69,159	2,726	3,182	46.14	53.86
9	8	2018	7	12	5,908	8.54	195	69,159	2,938	2,970	49.73	50.27
9	16	2018	1	16	5,907	8.54	196	69,159	3,142	2,765	53.19	46.81
6	17	2018	1	16	5,906	8.54	197	69,159	3,110	2,796	52.66	47.34
6	29	2018	6	14	5,905	8.54	198	69,159	2,948	2,957	49.92	50.08
3	24	2018	7	13	5,904	8.54	199	69,159	3,160	2,744	53.52	46.48
7	29	2018	1	17	5,904	8.54	200	69,159	3,171	2,733	53.71	46.29

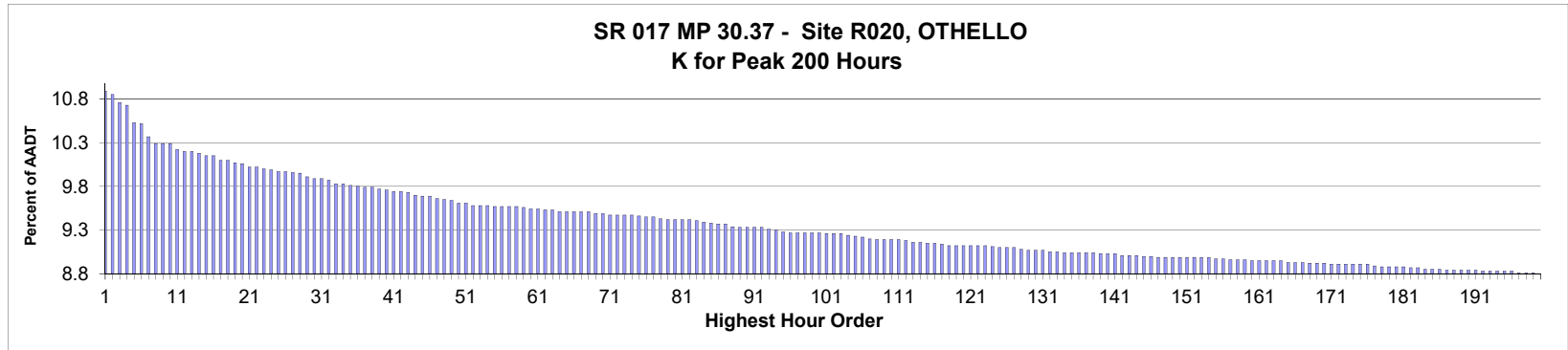

AADT= 7,394 K 30 FACTOR= 9.91 K 100 FACTOR= 9.29 K 200 FACTOR= 8.82 D 30 FACTOR= 53.89

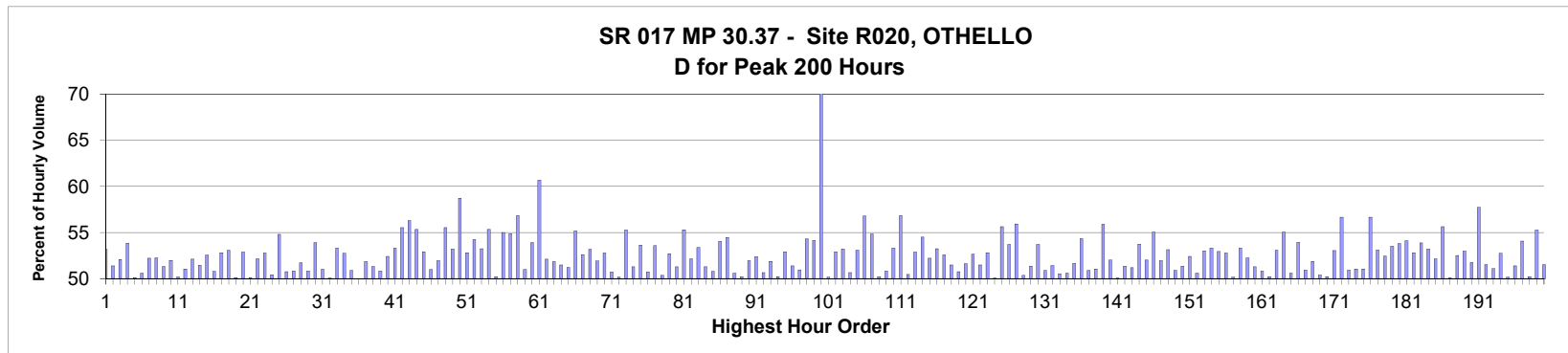

MO	DY	YR	DAY OF WK	HR	HR VOL	PERCENT OF AADT	HOUR NUMBER	AADT	NORTH VOLUME	SOUTH VOLUME	PERCENT NORTH IS OF TOTAL VOLUME	PERCENT SOUTH IS OF TOTAL VOLUME
7	20	2018	6	18	807	10.91	1	7,394	429	378	53.16	46.84
6	1	2018	6	17	804	10.87	2	7,394	413	391	51.37	48.63
10	12	2018	6	18	797	10.78	3	7,394	382	415	47.93	52.07
6	15	2018	6	18	795	10.75	4	7,394	428	367	53.84	46.16
4	20	2018	6	17	780	10.55	5	7,394	389	391	49.87	50.13
9	14	2018	6	17	779	10.54	6	7,394	394	385	50.58	49.42
6	15	2018	6	17	768	10.39	7	7,394	401	367	52.21	47.79
6	22	2018	6	16	762	10.31	8	7,394	398	364	52.23	47.77
9	14	2018	6	18	762	10.31	9	7,394	371	391	48.69	51.31
9	21	2018	6	17	762	10.31	10	7,394	366	396	48.03	51.97
10	5	2018	6	17	757	10.24	11	7,394	377	380	49.80	50.20
8	31	2018	6	17	756	10.22	12	7,394	386	370	51.06	48.94
10	19	2018	6	17	756	10.22	13	7,394	362	394	47.88	52.12
6	8	2018	6	17	754	10.20	14	7,394	388	366	51.46	48.54
5	4	2018	6	18	752	10.17	15	7,394	357	395	47.47	52.53

MO	DY	YR	DAY OF WK	HR	HR VOL	PERCENT OF AADT	HOUR NUMBER	AADT	NORTH VOLUME	SOUTH VOLUME	PERCENT IS OF TOTAL VOLUME NORTH	PERCENT IS OF TOTAL VOLUME SOUTH
8	24	2018	6	17	752	10.17	16	7,394	382	370	50.80	49.20
3	9	2018	6	17	748	10.12	17	7,394	395	353	52.81	47.19
9	7	2018	6	18	748	10.12	18	7,394	351	397	46.93	53.07
7	20	2018	6	17	746	10.09	19	7,394	372	374	49.87	50.13
9	7	2018	6	17	745	10.08	20	7,394	351	394	47.11	52.89
4	20	2018	6	18	742	10.04	21	7,394	370	372	49.87	50.13
5	4	2018	6	17	742	10.04	22	7,394	355	387	47.84	52.16
8	3	2018	6	17	741	10.02	23	7,394	391	350	52.77	47.23
8	17	2018	6	17	740	10.01	24	7,394	367	373	49.59	50.41
9	21	2018	6	18	739	9.99	25	7,394	334	405	45.20	54.80
10	12	2018	6	17	739	9.99	26	7,394	375	364	50.74	49.26
4	27	2018	6	17	738	9.98	27	7,394	363	375	49.19	50.81
8	31	2018	6	18	737	9.97	28	7,394	381	356	51.70	48.30
10	5	2018	6	18	734	9.93	29	7,394	361	373	49.18	50.82
4	6	2018	6	17	733	9.91	30	7,394	338	395	46.11	53.89
8	17	2018	6	18	733	9.91	31	7,394	374	359	51.02	48.98
8	10	2018	6	17	731	9.89	32	7,394	366	365	50.07	49.93
5	18	2018	6	17	728	9.85	33	7,394	340	388	46.70	53.30
8	3	2018	6	18	728	9.85	34	7,394	344	384	47.25	52.75
6	1	2018	6	16	727	9.83	35	7,394	370	357	50.89	49.11
9	28	2018	6	18	726	9.82	36	7,394	363	363	50.00	50.00
6	7	2018	5	18	725	9.81	37	7,394	376	349	51.86	48.14
6	8	2018	6	16	725	9.81	38	7,394	372	353	51.31	48.69
8	24	2018	6	16	724	9.79	39	7,394	356	368	49.17	50.83
10	26	2018	6	18	723	9.78	40	7,394	344	379	47.58	52.42
6	22	2018	6	17	722	9.76	41	7,394	385	337	53.32	46.68
11	20	2018	3	17	722	9.76	42	7,394	321	401	44.46	55.54
10	26	2018	6	17	721	9.75	43	7,394	315	406	43.69	56.31
11	8	2018	5	17	719	9.72	44	7,394	321	398	44.65	55.35
8	23	2018	5	17	718	9.71	45	7,394	338	380	47.08	52.92
11	16	2018	6	17	718	9.71	46	7,394	352	366	49.03	50.97
8	2	2018	5	16	716	9.68	47	7,394	344	372	48.04	51.96
10	5	2018	6	16	715	9.67	48	7,394	397	318	55.52	44.48
10	19	2018	6	18	714	9.66	49	7,394	334	380	46.78	53.22
6	5	2018	3	17	712	9.63	50	7,394	294	418	41.29	58.71
10	11	2018	5	17	712	9.63	51	7,394	336	376	47.19	52.81
3	16	2018	6	17	710	9.60	52	7,394	325	385	45.77	54.23
7	20	2018	6	16	710	9.60	53	7,394	332	378	46.76	53.24
10	3	2018	4	18	710	9.60	54	7,394	317	393	44.65	55.35
6	1	2018	6	18	709	9.59	55	7,394	356	353	50.21	49.79
9	12	2018	4	17	709	9.59	56	7,394	319	390	44.99	55.01
9	12	2018	4	18	709	9.59	57	7,394	320	389	45.13	54.87
11	9	2018	6	17	709	9.59	58	7,394	306	403	43.16	56.84
3	23	2018	6	17	708	9.58	59	7,394	347	361	49.01	50.99
5	11	2018	6	17	707	9.56	60	7,394	326	381	46.11	53.89
9	29	2018	7	14	707	9.56	61	7,394	429	278	60.68	39.32
6	29	2018	6	17	706	9.55	62	7,394	368	338	52.12	47.88
9	21	2018	6	16	706	9.55	63	7,394	366	340	51.84	48.16
6	15	2018	6	16	705	9.53	64	7,394	342	363	48.51	51.49
8	28	2018	3	18	705	9.53	65	7,394	344	361	48.79	51.21

MO	DY	YR	DAY OF WK	HR	HR VOL	PERCENT OF AADT	HOUR NUMBER	AADT	NORTH VOLUME	SOUTH VOLUME	PERCENT IS OF TOTAL VOLUME NORTH	PERCENT IS OF TOTAL VOLUME SOUTH
9	20	2018	5	17	705	9.53	66	7,394	316	389	44.82	55.18
9	28	2018	6	17	705	9.53	67	7,394	334	371	47.38	52.62
12	14	2018	6	17	705	9.53	68	7,394	330	375	46.81	53.19
6	14	2018	5	17	703	9.51	69	7,394	338	365	48.08	51.92
6	26	2018	3	17	703	9.51	70	7,394	332	371	47.23	52.77
3	30	2018	6	17	702	9.49	71	7,394	356	346	50.71	49.29
3	30	2018	6	18	702	9.49	72	7,394	350	352	49.86	50.14
5	25	2018	6	16	702	9.49	73	7,394	388	314	55.27	44.73
7	20	2018	6	15	702	9.49	74	7,394	360	342	51.28	48.72
8	3	2018	6	16	701	9.48	75	7,394	325	376	46.36	53.64
3	2	2018	6	17	700	9.47	76	7,394	345	355	49.29	50.71
10	18	2018	5	17	700	9.47	77	7,394	325	375	46.43	53.57
5	18	2018	6	18	699	9.45	78	7,394	347	352	49.64	50.36
5	3	2018	5	17	698	9.44	79	7,394	330	368	47.28	52.72
5	24	2018	5	17	698	9.44	80	7,394	358	340	51.29	48.71
7	6	2018	6	17	698	9.44	81	7,394	312	386	44.70	55.30
11	2	2018	6	17	698	9.44	82	7,394	334	364	47.85	52.15
6	8	2018	6	18	697	9.43	83	7,394	372	325	53.37	46.63
11	15	2018	5	17	696	9.41	84	7,394	339	357	48.71	51.29
4	13	2018	6	18	695	9.40	85	7,394	353	342	50.79	49.21
7	3	2018	3	17	694	9.39	86	7,394	319	375	45.97	54.03
9	20	2018	5	18	694	9.39	87	7,394	316	378	45.53	54.47
8	14	2018	3	18	692	9.36	88	7,394	350	342	50.58	49.42
4	13	2018	6	17	691	9.35	89	7,394	344	347	49.78	50.22
8	16	2018	5	17	691	9.35	90	7,394	332	359	48.05	51.95
8	31	2018	6	16	691	9.35	91	7,394	362	329	52.39	47.61
10	4	2018	5	17	691	9.35	92	7,394	341	350	49.35	50.65
5	31	2018	5	17	690	9.33	93	7,394	332	358	48.12	51.88
9	14	2018	6	19	689	9.32	94	7,394	343	346	49.78	50.22
6	7	2018	5	17	688	9.30	95	7,394	324	364	47.09	52.91
4	27	2018	6	18	687	9.29	96	7,394	353	334	51.38	48.62
8	24	2018	6	18	687	9.29	97	7,394	337	350	49.05	50.95
9	11	2018	3	18	687	9.29	98	7,394	314	373	45.71	54.29
11	7	2018	4	17	687	9.29	99	7,394	315	372	45.85	54.15
11	30	2018	6	9	687	9.29	100	7,394	196	491	28.53	71.47
6	21	2018	5	18	686	9.28	101	7,394	344	342	50.15	49.85
6	29	2018	6	16	686	9.28	102	7,394	323	363	47.08	52.92
12	21	2018	6	17	686	9.28	103	7,394	321	365	46.79	53.21
6	14	2018	5	18	685	9.26	104	7,394	338	347	49.34	50.66
8	16	2018	5	18	684	9.25	105	7,394	363	321	53.07	46.93
11	2	2018	6	18	683	9.24	106	7,394	295	388	43.19	56.81
11	27	2018	3	17	682	9.22	107	7,394	308	374	45.16	54.84
5	23	2018	4	17	681	9.21	108	7,394	342	339	50.22	49.78
9	6	2018	5	18	681	9.21	109	7,394	346	335	50.81	49.19
9	13	2018	5	17	681	9.21	110	7,394	318	363	46.70	53.30
11	6	2018	3	17	681	9.21	111	7,394	294	387	43.17	56.83
9	5	2018	4	17	680	9.20	112	7,394	337	343	49.56	50.44
5	17	2018	5	17	679	9.18	113	7,394	320	359	47.13	52.87
6	29	2018	6	18	679	9.18	114	7,394	370	309	54.49	45.51
3	22	2018	5	17	678	9.17	115	7,394	354	324	52.21	47.79

MO	DY	YR	DAY OF WK	HR	HR VOL	PERCENT OF AADT	HOUR NUMBER	AADT	NORTH VOLUME	SOUTH VOLUME	PERCENT IS OF TOTAL VOLUME NORTH	PERCENT IS OF TOTAL VOLUME SOUTH
7	27	2018	6	16	678	9.17	116	7,394	317	361	46.76	53.24
8	30	2018	5	17	677	9.16	117	7,394	321	356	47.42	52.58
4	5	2018	5	17	676	9.14	118	7,394	328	348	48.52	51.48
5	11	2018	6	18	676	9.14	119	7,394	333	343	49.26	50.74
5	25	2018	6	17	676	9.14	120	7,394	349	327	51.63	48.37
7	13	2018	6	17	676	9.14	121	7,394	320	356	47.34	52.66
9	14	2018	6	16	676	9.14	122	7,394	348	328	51.48	48.52
10	17	2018	4	17	676	9.14	123	7,394	319	357	47.19	52.81
10	12	2018	6	16	675	9.13	124	7,394	337	338	49.93	50.07
5	9	2018	4	17	674	9.12	125	7,394	299	375	44.36	55.64
5	22	2018	3	17	674	9.12	126	7,394	312	362	46.29	53.71
11	13	2018	3	17	674	9.12	127	7,394	297	377	44.07	55.93
5	18	2018	6	16	673	9.10	128	7,394	334	339	49.63	50.37
4	27	2018	6	16	672	9.09	129	7,394	327	345	48.66	51.34
6	21	2018	5	17	672	9.09	130	7,394	311	361	46.28	53.72
8	22	2018	4	17	672	9.09	131	7,394	330	342	49.11	50.89
8	17	2018	6	16	671	9.07	132	7,394	345	326	51.42	48.58
10	29	2018	2	18	671	9.07	133	7,394	332	339	49.48	50.52
3	23	2018	6	18	670	9.06	134	7,394	331	339	49.40	50.60
4	4	2018	4	17	670	9.06	135	7,394	324	346	48.36	51.64
5	11	2018	6	16	670	9.06	136	7,394	364	306	54.33	45.67
8	13	2018	2	18	670	9.06	137	7,394	329	341	49.10	50.90
11	30	2018	6	17	670	9.06	138	7,394	328	342	48.96	51.04
6	12	2018	3	17	669	9.05	139	7,394	295	374	44.10	55.90
7	24	2018	3	17	669	9.05	140	7,394	321	348	47.98	52.02
8	15	2018	4	18	669	9.05	141	7,394	335	334	50.07	49.93
7	13	2018	6	18	668	9.03	142	7,394	343	325	51.35	48.65
8	29	2018	4	18	668	9.03	143	7,394	326	342	48.80	51.20
10	1	2018	2	18	668	9.03	144	7,394	309	359	46.26	53.74
7	13	2018	6	16	667	9.02	145	7,394	320	347	47.98	52.02
9	27	2018	5	18	667	9.02	146	7,394	300	367	44.98	55.02
3	2	2018	6	18	666	9.01	147	7,394	346	320	51.95	48.05
3	23	2018	6	16	666	9.01	148	7,394	354	312	53.15	46.85
5	4	2018	6	16	666	9.01	149	7,394	339	327	50.90	49.10
5	24	2018	5	18	666	9.01	150	7,394	324	342	48.65	51.35
6	18	2018	2	17	666	9.01	151	7,394	349	317	52.40	47.60
8	6	2018	2	16	666	9.01	152	7,394	329	337	49.40	50.60
9	7	2018	6	16	666	9.01	153	7,394	353	313	53.00	47.00
10	2	2018	3	17	666	9.01	154	7,394	311	355	46.70	53.30
8	1	2018	4	17	665	8.99	155	7,394	313	352	47.07	52.93
10	2	2018	3	18	665	8.99	156	7,394	314	351	47.22	52.78
3	16	2018	6	18	664	8.98	157	7,394	331	333	49.85	50.15
6	20	2018	4	18	664	8.98	158	7,394	310	354	46.69	53.31
11	9	2018	6	16	664	8.98	159	7,394	347	317	52.26	47.74
4	11	2018	4	17	663	8.97	160	7,394	340	323	51.28	48.72
8	10	2018	6	16	663	8.97	161	7,394	337	326	50.83	49.17
9	19	2018	4	17	663	8.97	162	7,394	330	333	49.77	50.23
10	9	2018	3	17	663	8.97	163	7,394	311	352	46.91	53.09
10	15	2018	2	17	663	8.97	164	7,394	298	365	44.95	55.05
6	22	2018	6	18	662	8.95	165	7,394	327	335	49.40	50.60

MO	DY	YR	DAY OF WK	HR	HR VOL	PERCENT OF AADT	HOUR NUMBER	AADT	NORTH VOLUME	SOUTH VOLUME	PERCENT IS OF TOTAL VOLUME NORTH	PERCENT IS OF TOTAL VOLUME SOUTH
7	18	2018	4	18	662	8.95	166	7,394	305	357	46.07	53.93
9	6	2018	5	17	662	8.95	167	7,394	325	337	49.09	50.91
8	2	2018	5	17	661	8.94	168	7,394	318	343	48.11	51.89
8	2	2018	5	18	661	8.94	169	7,394	328	333	49.62	50.38
11	16	2018	6	18	661	8.94	170	7,394	332	329	50.23	49.77
3	30	2018	6	16	660	8.93	171	7,394	310	350	46.97	53.03
4	3	2018	3	18	660	8.93	172	7,394	286	374	43.33	56.67
7	3	2018	3	18	660	8.93	173	7,394	336	324	50.91	49.09
8	23	2018	5	18	660	8.93	174	7,394	323	337	48.94	51.06
11	9	2018	6	18	660	8.93	175	7,394	323	337	48.94	51.06
11	21	2018	4	17	660	8.93	176	7,394	286	374	43.33	56.67
7	20	2018	6	13	659	8.91	177	7,394	309	350	46.89	53.11
6	4	2018	2	17	658	8.90	178	7,394	313	345	47.57	52.43
7	31	2018	3	17	658	8.90	179	7,394	306	352	46.50	53.50
8	29	2018	4	17	658	8.90	180	7,394	304	354	46.20	53.80
11	5	2018	2	17	658	8.90	181	7,394	302	356	45.90	54.10
9	13	2018	5	18	657	8.89	182	7,394	310	347	47.18	52.82
10	11	2018	5	18	657	8.89	183	7,394	303	354	46.12	53.88
1	19	2018	6	17	656	8.87	184	7,394	307	349	46.80	53.20
8	8	2018	4	17	656	8.87	185	7,394	314	342	47.87	52.13
12	4	2018	3	17	656	8.87	186	7,394	291	365	44.36	55.64
4	13	2018	6	16	655	8.86	187	7,394	327	328	49.92	50.08
5	10	2018	5	17	655	8.86	188	7,394	311	344	47.48	52.52
6	6	2018	4	17	655	8.86	189	7,394	308	347	47.02	52.98
6	19	2018	3	18	655	8.86	190	7,394	316	339	48.24	51.76
11	28	2018	4	17	655	8.86	191	7,394	277	378	42.29	57.71
2	9	2018	6	17	654	8.85	192	7,394	317	337	48.47	51.53
2	9	2018	6	18	654	8.85	193	7,394	320	334	48.93	51.07
3	9	2018	6	16	654	8.85	194	7,394	345	309	52.75	47.25
6	28	2018	5	18	654	8.85	195	7,394	328	326	50.15	49.85
8	21	2018	3	17	654	8.85	196	7,394	318	336	48.62	51.38
7	17	2018	3	17	653	8.83	197	7,394	300	353	45.94	54.06
8	15	2018	4	17	653	8.83	198	7,394	328	325	50.23	49.77
11	12	2018	2	17	653	8.83	199	7,394	292	361	44.72	55.28
7	6	2018	6	18	652	8.82	200	7,394	316	336	48.47	51.53

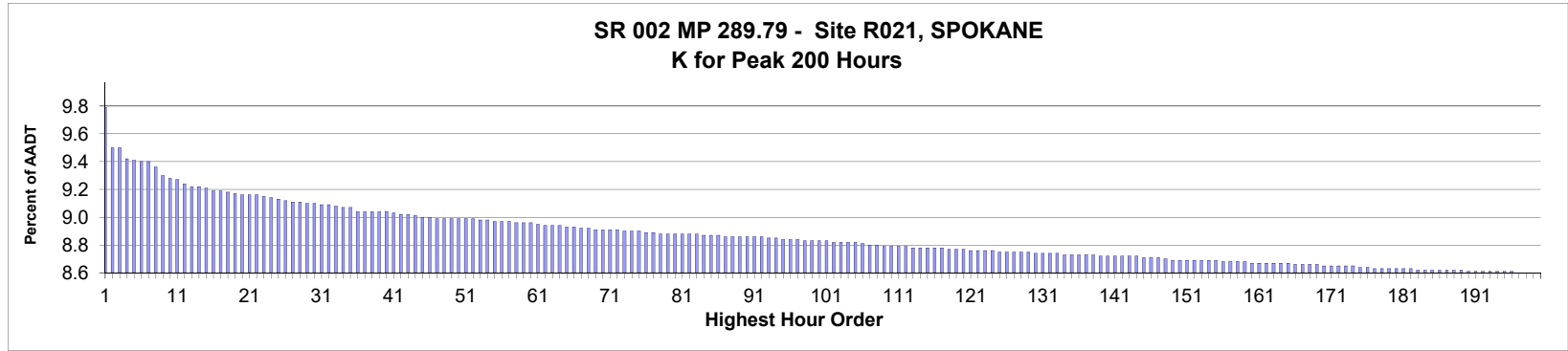

AADT= 41,840 K 30 FACTOR= 9.13 K 100 FACTOR= 8.86 K 200 FACTOR= 8.63 D 30 FACTOR= 57.86

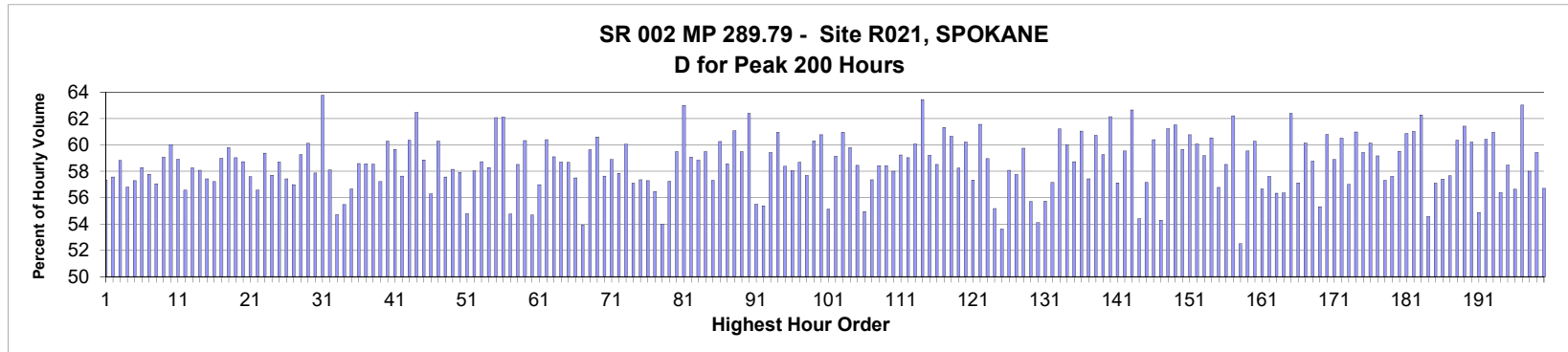

MO	DY	YR	DAY OF WK	HR	HR VOL	PERCENT OF AADT	HOUR NUMBER	AADT	EAST VOLUME	WEST VOLUME	PERCENT EAST IS OF TOTAL VOLUME	PERCENT WEST IS OF TOTAL VOLUME
12	21	2018	6	16	4,107	9.82	1	41,840	2,355	1,752	57.34	42.66
12	14	2018	6	16	3,987	9.53	2	41,840	2,295	1,692	57.56	42.44
4	6	2018	6	17	3,986	9.53	3	41,840	2,345	1,641	58.83	41.17
12	21	2018	6	13	3,952	9.45	4	41,840	2,245	1,707	56.81	43.19
12	21	2018	6	15	3,949	9.44	5	41,840	2,262	1,687	57.28	42.72
12	21	2018	6	17	3,945	9.43	6	41,840	2,299	1,646	58.28	41.72
12	7	2018	6	16	3,944	9.43	7	41,840	2,279	1,665	57.78	42.22
12	21	2018	6	14	3,928	9.39	8	41,840	2,241	1,687	57.05	42.95
11	16	2018	6	17	3,902	9.33	9	41,840	2,305	1,597	59.07	40.93
4	13	2018	6	18	3,896	9.31	10	41,840	2,339	1,557	60.04	39.96
12	19	2018	4	16	3,892	9.30	11	41,840	2,293	1,599	58.92	41.08
12	7	2018	6	17	3,880	9.27	12	41,840	2,195	1,685	56.57	43.43
12	19	2018	4	17	3,872	9.25	13	41,840	2,256	1,616	58.26	41.74
2	23	2018	6	16	3,869	9.25	14	41,840	2,247	1,622	58.08	41.92
4	13	2018	6	16	3,868	9.24	15	41,840	2,221	1,647	57.42	42.58

MO	DY	YR	DAY OF WK	HR	HR VOL	PERCENT OF AADT	HOUR NUMBER	AADT	EAST VOLUME	WEST VOLUME	PERCENT IS OF TOTAL VOLUME	PERCENT WEST IS OF TOTAL VOLUME
8	31	2018	6	16	3,858	9.22	16	41,840	2,208	1,650	57.23	42.77
4	20	2018	6	17	3,857	9.22	17	41,840	2,275	1,582	58.98	41.02
10	26	2018	6	17	3,852	9.21	18	41,840	2,303	1,549	59.79	40.21
9	21	2018	6	17	3,850	9.20	19	41,840	2,273	1,577	59.04	40.96
4	6	2018	6	16	3,846	9.19	20	41,840	2,259	1,587	58.74	41.26
10	5	2018	6	16	3,846	9.19	21	41,840	2,215	1,631	57.59	42.41
4	20	2018	6	16	3,844	9.19	22	41,840	2,174	1,670	56.56	43.44
5	4	2018	6	16	3,839	9.18	23	41,840	2,280	1,559	59.39	40.61
10	12	2018	6	16	3,836	9.17	24	41,840	2,214	1,622	57.72	42.28
2	9	2018	6	17	3,833	9.16	25	41,840	2,250	1,583	58.70	41.30
10	5	2018	6	17	3,828	9.15	26	41,840	2,198	1,630	57.42	42.58
3	9	2018	6	17	3,825	9.14	27	41,840	2,180	1,645	56.99	43.01
12	18	2018	3	17	3,825	9.14	28	41,840	2,267	1,558	59.27	40.73
4	3	2018	3	17	3,821	9.13	29	41,840	2,297	1,524	60.12	39.88
11	30	2018	6	17	3,821	9.13	30	41,840	2,211	1,610	57.86	42.14
10	23	2018	3	17	3,817	9.12	31	41,840	2,434	1,383	63.77	36.23
1	26	2018	6	16	3,815	9.12	32	41,840	2,217	1,598	58.11	41.89
12	14	2018	6	15	3,813	9.11	33	41,840	2,086	1,727	54.71	45.29
12	22	2018	7	15	3,807	9.10	34	41,840	2,112	1,695	55.48	44.52
3	16	2018	6	16	3,806	9.10	35	41,840	2,157	1,649	56.67	43.33
3	23	2018	6	16	3,796	9.07	36	41,840	2,224	1,572	58.59	41.41
6	1	2018	6	16	3,796	9.07	37	41,840	2,223	1,573	58.56	41.44
2	16	2018	6	16	3,795	9.07	38	41,840	2,222	1,573	58.55	41.45
11	30	2018	6	16	3,795	9.07	39	41,840	2,171	1,624	57.21	42.79
6	29	2018	6	17	3,793	9.07	40	41,840	2,287	1,506	60.30	39.70
5	4	2018	6	17	3,791	9.06	41	41,840	2,262	1,529	59.67	40.33
3	9	2018	6	16	3,786	9.05	42	41,840	2,182	1,604	57.63	42.37
4	3	2018	3	18	3,786	9.05	43	41,840	2,285	1,501	60.35	39.65
4	12	2018	5	18	3,782	9.04	44	41,840	2,363	1,419	62.48	37.52
2	9	2018	6	16	3,780	9.03	45	41,840	2,225	1,555	58.86	41.14
6	8	2018	6	16	3,778	9.03	46	41,840	2,127	1,651	56.30	43.70
11	7	2018	4	17	3,776	9.02	47	41,840	2,277	1,499	60.30	39.70
6	29	2018	6	16	3,775	9.02	48	41,840	2,173	1,602	57.56	42.44
2	2	2018	6	16	3,774	9.02	49	41,840	2,195	1,579	58.16	41.84
3	16	2018	6	17	3,773	9.02	50	41,840	2,185	1,588	57.91	42.09
12	7	2018	6	15	3,773	9.02	51	41,840	2,067	1,706	54.78	45.22
12	14	2018	6	17	3,773	9.02	52	41,840	2,190	1,583	58.04	41.96
10	19	2018	6	17	3,768	9.01	53	41,840	2,213	1,555	58.73	41.27
10	26	2018	6	16	3,768	9.01	54	41,840	2,196	1,572	58.28	41.72
4	11	2018	4	17	3,767	9.00	55	41,840	2,338	1,429	62.07	37.93
4	2	2018	2	17	3,765	9.00	56	41,840	2,339	1,426	62.12	37.88
8	31	2018	6	15	3,764	9.00	57	41,840	2,061	1,703	54.76	45.24
3	23	2018	6	17	3,762	8.99	58	41,840	2,202	1,560	58.53	41.47
4	5	2018	5	17	3,762	8.99	59	41,840	2,270	1,492	60.34	39.66
8	31	2018	6	13	3,760	8.99	60	41,840	2,056	1,704	54.68	45.32
9	21	2018	6	16	3,759	8.98	61	41,840	2,142	1,617	56.98	43.02
5	4	2018	6	18	3,755	8.97	62	41,840	2,268	1,487	60.40	39.60
2	23	2018	6	17	3,754	8.97	63	41,840	2,219	1,535	59.11	40.89
12	12	2018	4	16	3,754	8.97	64	41,840	2,204	1,550	58.71	41.29
1	26	2018	6	17	3,750	8.96	65	41,840	2,201	1,549	58.69	41.31

MO	DY	YR	DAY OF WK	HR	HR VOL	PERCENT OF AADT	HOUR NUMBER	AADT	EAST VOLUME	WEST VOLUME	PERCENT IS OF TOTAL VOLUME	PERCENT WEST IS OF TOTAL VOLUME
5	11	2018	6	16	3,748	8.96	66	41,840	2,155	1,593	57.50	42.50
6	8	2018	6	17	3,746	8.95	67	41,840	2,020	1,726	53.92	46.08
11	2	2018	6	17	3,743	8.95	68	41,840	2,232	1,511	59.63	40.37
4	12	2018	5	17	3,742	8.94	69	41,840	2,268	1,474	60.61	39.39
10	19	2018	6	16	3,741	8.94	70	41,840	2,156	1,585	57.63	42.37
6	1	2018	6	17	3,740	8.94	71	41,840	2,203	1,537	58.90	41.10
10	23	2018	3	18	3,739	8.94	72	41,840	2,163	1,576	57.85	42.15
10	11	2018	5	17	3,738	8.93	73	41,840	2,245	1,493	60.06	39.94
10	12	2018	6	15	3,737	8.93	74	41,840	2,134	1,603	57.10	42.90
3	9	2018	6	18	3,736	8.93	75	41,840	2,143	1,593	57.36	42.64
10	5	2018	6	18	3,733	8.92	76	41,840	2,139	1,594	57.30	42.70
12	7	2018	6	18	3,733	8.92	77	41,840	2,108	1,625	56.47	43.53
12	20	2018	5	14	3,730	8.91	78	41,840	2,014	1,716	53.99	46.01
12	13	2018	5	17	3,729	8.91	79	41,840	2,135	1,594	57.25	42.75
2	28	2018	4	17	3,728	8.91	80	41,840	2,218	1,510	59.50	40.50
4	10	2018	3	18	3,727	8.91	81	41,840	2,348	1,379	63.00	37.00
8	24	2018	6	17	3,727	8.91	82	41,840	2,202	1,525	59.08	40.92
12	20	2018	5	17	3,727	8.91	83	41,840	2,193	1,534	58.84	41.16
8	31	2018	6	17	3,725	8.90	84	41,840	2,216	1,509	59.49	40.51
3	2	2018	6	16	3,723	8.90	85	41,840	2,134	1,589	57.32	42.68
4	10	2018	3	17	3,723	8.90	86	41,840	2,244	1,479	60.27	39.73
4	6	2018	6	18	3,721	8.89	87	41,840	2,179	1,542	58.56	41.44
2	22	2018	5	18	3,720	8.89	88	41,840	2,272	1,448	61.08	38.92
12	17	2018	2	17	3,720	8.89	89	41,840	2,213	1,507	59.49	40.51
8	28	2018	3	17	3,719	8.89	90	41,840	2,321	1,398	62.41	37.59
4	6	2018	6	15	3,718	8.89	91	41,840	2,064	1,654	55.51	44.49
12	14	2018	6	14	3,718	8.89	92	41,840	2,059	1,659	55.38	44.62
3	2	2018	6	18	3,717	8.88	93	41,840	2,209	1,508	59.43	40.57
2	13	2018	3	18	3,715	8.88	94	41,840	2,265	1,450	60.97	39.03
11	2	2018	6	16	3,711	8.87	95	41,840	2,167	1,544	58.39	41.61
3	30	2018	6	17	3,710	8.87	96	41,840	2,154	1,556	58.06	41.94
9	28	2018	6	17	3,710	8.87	97	41,840	2,177	1,533	58.68	41.32
3	30	2018	6	16	3,708	8.86	98	41,840	2,139	1,569	57.69	42.31
9	13	2018	5	17	3,706	8.86	99	41,840	2,235	1,471	60.31	39.69
6	28	2018	5	17	3,705	8.86	100	41,840	2,252	1,453	60.78	39.22
12	20	2018	5	13	3,705	8.86	101	41,840	2,043	1,662	55.14	44.86
8	3	2018	6	17	3,704	8.85	102	41,840	2,191	1,513	59.15	40.85
11	20	2018	3	17	3,704	8.85	103	41,840	2,258	1,446	60.96	39.04
10	12	2018	6	17	3,703	8.85	104	41,840	2,214	1,489	59.79	40.21
7	3	2018	3	16	3,702	8.85	105	41,840	2,164	1,538	58.45	41.55
3	16	2018	6	15	3,697	8.84	106	41,840	2,031	1,666	54.94	45.06
3	16	2018	6	18	3,696	8.83	107	41,840	2,120	1,576	57.36	42.64
12	17	2018	2	16	3,695	8.83	108	41,840	2,159	1,536	58.43	41.57
2	2	2018	6	17	3,691	8.82	109	41,840	2,157	1,534	58.44	41.56
5	18	2018	6	17	3,691	8.82	110	41,840	2,141	1,550	58.01	41.99
10	1	2018	2	17	3,691	8.82	111	41,840	2,187	1,504	59.25	40.75
3	1	2018	5	17	3,689	8.82	112	41,840	2,178	1,511	59.04	40.96
12	12	2018	4	18	3,688	8.81	113	41,840	2,216	1,472	60.09	39.91
4	11	2018	4	18	3,687	8.81	114	41,840	2,339	1,348	63.44	36.56
8	17	2018	6	17	3,687	8.81	115	41,840	2,183	1,504	59.21	40.79

MO	DY	YR	DAY OF WK	HR	HR VOL	PERCENT OF AADT	HOUR NUMBER	AADT	EAST VOLUME	WEST VOLUME	PERCENT IS OF TOTAL VOLUME	PERCENT WEST IS OF TOTAL VOLUME
9	28	2018	6	16	3,686	8.81	116	41,840	2,157	1,529	58.52	41.48
6	1	2018	6	18	3,685	8.81	117	41,840	2,260	1,425	61.33	38.67
10	3	2018	4	17	3,684	8.80	118	41,840	2,235	1,449	60.67	39.33
3	2	2018	6	17	3,683	8.80	119	41,840	2,145	1,538	58.24	41.76
10	18	2018	5	17	3,683	8.80	120	41,840	2,218	1,465	60.22	39.78
4	13	2018	6	15	3,679	8.79	121	41,840	2,109	1,570	57.33	42.67
10	30	2018	3	18	3,679	8.79	122	41,840	2,265	1,414	61.57	38.43
12	20	2018	5	18	3,677	8.79	123	41,840	2,168	1,509	58.96	41.04
8	31	2018	6	14	3,676	8.79	124	41,840	2,028	1,648	55.17	44.83
12	14	2018	6	13	3,675	8.78	125	41,840	1,970	1,705	53.61	46.39
11	20	2018	3	16	3,674	8.78	126	41,840	2,134	1,540	58.08	41.92
12	20	2018	5	16	3,674	8.78	127	41,840	2,122	1,552	57.76	42.24
8	15	2018	4	17	3,673	8.78	128	41,840	2,195	1,478	59.76	40.24
8	24	2018	6	15	3,673	8.78	129	41,840	2,046	1,627	55.70	44.30
12	15	2018	7	15	3,671	8.77	130	41,840	1,986	1,685	54.10	45.90
2	23	2018	6	15	3,669	8.77	131	41,840	2,045	1,624	55.74	44.26
11	16	2018	6	16	3,669	8.77	132	41,840	2,097	1,572	57.15	42.85
4	5	2018	5	18	3,668	8.77	133	41,840	2,245	1,423	61.21	38.79
5	31	2018	5	17	3,667	8.76	134	41,840	2,201	1,466	60.02	39.98
4	27	2018	6	17	3,665	8.76	135	41,840	2,153	1,512	58.74	41.26
4	4	2018	4	18	3,664	8.76	136	41,840	2,237	1,427	61.05	38.95
5	18	2018	6	16	3,664	8.76	137	41,840	2,104	1,560	57.42	42.58
9	5	2018	4	17	3,664	8.76	138	41,840	2,225	1,439	60.73	39.27
12	12	2018	4	17	3,663	8.75	139	41,840	2,171	1,492	59.27	40.73
2	28	2018	4	18	3,662	8.75	140	41,840	2,276	1,386	62.15	37.85
4	13	2018	6	17	3,662	8.75	141	41,840	2,092	1,570	57.13	42.87
4	20	2018	6	18	3,661	8.75	142	41,840	2,180	1,481	59.55	40.45
7	3	2018	3	17	3,660	8.75	143	41,840	2,293	1,367	62.65	37.35
12	19	2018	4	15	3,659	8.75	144	41,840	1,991	1,668	54.41	45.59
9	14	2018	6	16	3,658	8.74	145	41,840	2,090	1,568	57.14	42.86
2	22	2018	5	17	3,657	8.74	146	41,840	2,209	1,448	60.40	39.60
10	12	2018	6	14	3,656	8.74	147	41,840	1,985	1,671	54.29	45.71
5	10	2018	5	18	3,653	8.73	148	41,840	2,237	1,416	61.24	38.76
8	14	2018	3	17	3,650	8.72	149	41,840	2,246	1,404	61.53	38.47
8	16	2018	5	18	3,649	8.72	150	41,840	2,177	1,472	59.66	40.34
5	1	2018	3	17	3,648	8.72	151	41,840	2,217	1,431	60.77	39.23
10	4	2018	5	17	3,648	8.72	152	41,840	2,192	1,456	60.09	39.91
2	2	2018	6	18	3,647	8.72	153	41,840	2,159	1,488	59.20	40.80
8	24	2018	6	18	3,647	8.72	154	41,840	2,208	1,439	60.54	39.46
12	5	2018	4	16	3,647	8.72	155	41,840	2,071	1,576	56.79	43.21
12	6	2018	5	17	3,646	8.71	156	41,840	2,134	1,512	58.53	41.47
12	19	2018	4	18	3,646	8.71	157	41,840	2,268	1,378	62.21	37.79
3	3	2018	7	16	3,644	8.71	158	41,840	1,913	1,731	52.50	47.50
9	7	2018	6	17	3,644	8.71	159	41,840	2,170	1,474	59.55	40.45
4	24	2018	3	17	3,641	8.70	160	41,840	2,195	1,446	60.29	39.71
5	4	2018	6	15	3,641	8.70	161	41,840	2,063	1,578	56.66	43.34
12	13	2018	5	16	3,640	8.70	162	41,840	2,097	1,543	57.61	42.39
12	20	2018	5	15	3,639	8.70	163	41,840	2,050	1,589	56.33	43.67
3	30	2018	6	15	3,638	8.70	164	41,840	2,050	1,588	56.35	43.65
11	5	2018	2	17	3,638	8.70	165	41,840	2,270	1,368	62.40	37.60

MO	DY	YR	DAY OF WK	HR	HR VOL	PERCENT OF AADT	HOUR NUMBER	AADT	EAST VOLUME	WEST VOLUME	PERCENT IS OF TOTAL VOLUME	PERCENT WEST IS OF TOTAL VOLUME
3	1	2018	5	16	3,636	8.69	166	41,840	2,077	1,559	57.12	42.88
3	5	2018	2	17	3,636	8.69	167	41,840	2,187	1,449	60.15	39.85
11	2	2018	6	18	3,636	8.69	168	41,840	2,137	1,499	58.77	41.23
10	26	2018	6	15	3,634	8.69	169	41,840	2,010	1,624	55.31	44.69
5	2	2018	4	17	3,633	8.68	170	41,840	2,209	1,424	60.80	39.20
9	14	2018	6	17	3,633	8.68	171	41,840	2,140	1,493	58.90	41.10
10	23	2018	3	16	3,631	8.68	172	41,840	2,198	1,433	60.53	39.47
6	29	2018	6	15	3,630	8.68	173	41,840	2,069	1,561	57.00	43.00
8	27	2018	2	18	3,630	8.68	174	41,840	2,214	1,416	60.99	39.01
9	4	2018	3	17	3,628	8.67	175	41,840	2,156	1,472	59.43	40.57
8	27	2018	2	17	3,626	8.67	176	41,840	2,181	1,445	60.15	39.85
10	17	2018	4	17	3,625	8.66	177	41,840	2,145	1,480	59.17	40.83
11	29	2018	5	16	3,625	8.66	178	41,840	2,078	1,547	57.32	42.68
9	7	2018	6	16	3,624	8.66	179	41,840	2,088	1,536	57.62	42.38
12	5	2018	4	17	3,624	8.66	180	41,840	2,157	1,467	59.52	40.48
11	19	2018	2	17	3,623	8.66	181	41,840	2,205	1,418	60.86	39.14
3	1	2018	5	18	3,622	8.66	182	41,840	2,211	1,411	61.04	38.96
11	29	2018	5	17	3,621	8.65	183	41,840	2,255	1,366	62.28	37.72
12	19	2018	4	13	3,621	8.65	184	41,840	1,976	1,645	54.57	45.43
4	5	2018	5	16	3,620	8.65	185	41,840	2,067	1,553	57.10	42.90
10	11	2018	5	16	3,620	8.65	186	41,840	2,078	1,542	57.40	42.60
12	14	2018	6	18	3,619	8.65	187	41,840	2,087	1,532	57.67	42.33
2	27	2018	3	17	3,618	8.65	188	41,840	2,184	1,434	60.36	39.64
8	21	2018	3	18	3,618	8.65	189	41,840	2,222	1,396	61.42	38.58
8	16	2018	5	17	3,616	8.64	190	41,840	2,178	1,438	60.23	39.77
10	5	2018	6	15	3,616	8.64	191	41,840	1,984	1,632	54.87	45.13
2	27	2018	3	18	3,614	8.64	192	41,840	2,184	1,430	60.43	39.57
9	17	2018	2	17	3,614	8.64	193	41,840	2,203	1,411	60.96	39.04
4	20	2018	6	15	3,613	8.64	194	41,840	2,037	1,576	56.38	43.62
6	28	2018	5	16	3,613	8.64	195	41,840	2,113	1,500	58.48	41.52
8	3	2018	6	15	3,613	8.64	196	41,840	2,046	1,567	56.63	43.37
5	2	2018	4	18	3,612	8.63	197	41,840	2,277	1,335	63.04	36.96
8	24	2018	6	16	3,611	8.63	198	41,840	2,095	1,516	58.02	41.98
11	6	2018	3	17	3,611	8.63	199	41,840	2,146	1,465	59.43	40.57
12	21	2018	6	12	3,611	8.63	200	41,840	2,048	1,563	56.72	43.28

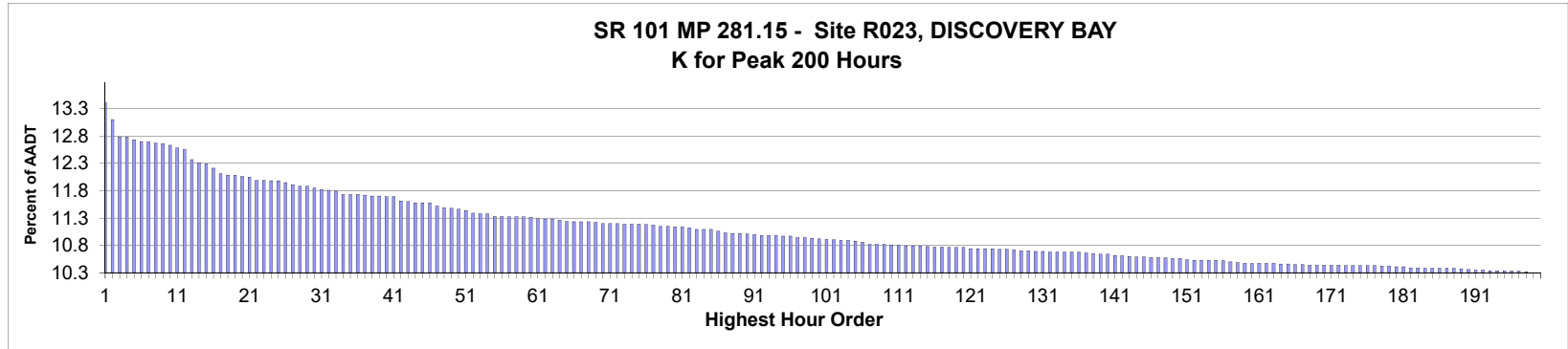

AADT= 13,417 K 30 FACTOR= 11.87 K 100 FACTOR= 10.94 K 200 FACTOR= 10.32 D 30 FACTOR= 56.12

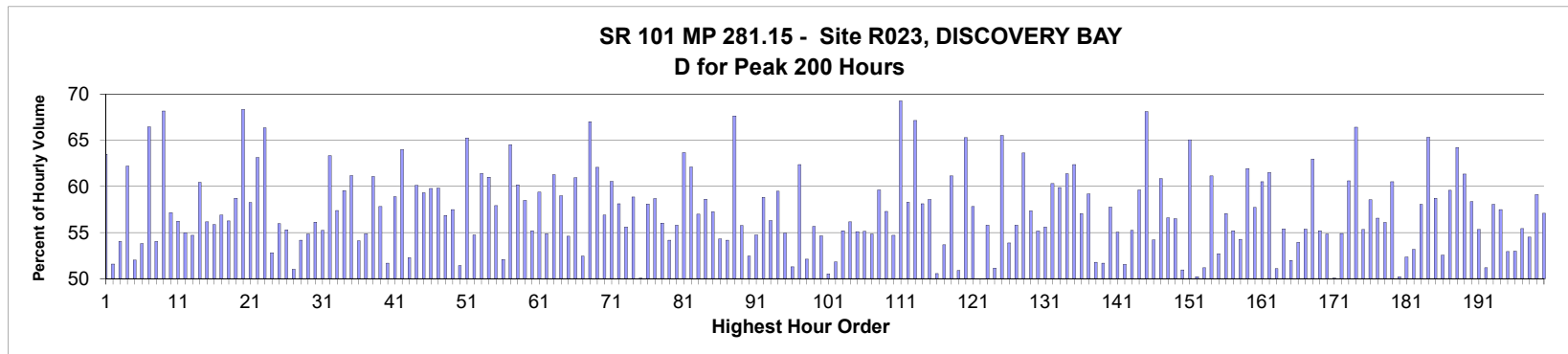

MO	DY	YR	DAY OF WK	HR	HR VOL	PERCENT OF AADT	HOUR NUMBER	AADT	NORTH VOLUME	SOUTH VOLUME	PERCENT NORTH IS OF TOTAL VOLUME	PERCENT SOUTH IS OF TOTAL VOLUME
8	17	2018	6	17	1,802	13.43	1	13,417	658	1,144	36.51	63.49
7	22	2018	1	14	1,760	13.12	2	13,417	908	852	51.59	48.41
7	21	2018	7	17	1,717	12.80	3	13,417	928	789	54.05	45.95
9	1	2018	7	12	1,717	12.80	4	13,417	649	1,068	37.80	62.20
7	21	2018	7	16	1,711	12.75	5	13,417	821	890	47.98	52.02
7	22	2018	1	13	1,706	12.72	6	13,417	788	918	46.19	53.81
7	21	2018	7	12	1,705	12.71	7	13,417	572	1,133	33.55	66.45
7	21	2018	7	15	1,702	12.69	8	13,417	782	920	45.95	54.05
7	21	2018	7	11	1,701	12.68	9	13,417	541	1,160	31.80	68.20
7	22	2018	1	15	1,697	12.65	10	13,417	970	727	57.16	42.84
7	22	2018	1	12	1,691	12.60	11	13,417	740	951	43.76	56.24
7	29	2018	1	17	1,686	12.57	12	13,417	927	759	54.98	45.02
7	29	2018	1	13	1,662	12.39	13	13,417	909	753	54.69	45.31
8	19	2018	1	14	1,654	12.33	14	13,417	1,000	654	60.46	39.54
7	15	2018	1	15	1,651	12.31	15	13,417	927	724	56.15	43.85

MO	DY	YR	DAY OF WK	HR	HR VOL	PERCENT OF AADT	HOUR NUMBER	AADT	NORTH VOLUME	SOUTH VOLUME	PERCENT IS OF TOTAL VOLUME NORTH	PERCENT IS OF TOTAL VOLUME SOUTH
7	15	2018	1	14	1,641	12.23	16	13,417	917	724	55.88	44.12
8	19	2018	1	16	1,627	12.13	17	13,417	926	701	56.91	43.09
7	21	2018	7	14	1,624	12.10	18	13,417	710	914	43.72	56.28
8	5	2018	1	16	1,623	12.10	19	13,417	953	670	58.72	41.28
7	8	2018	1	18	1,621	12.08	20	13,417	1,108	513	68.35	31.65
8	19	2018	1	13	1,620	12.07	21	13,417	944	676	58.27	41.73
7	21	2018	7	13	1,612	12.01	22	13,417	594	1,018	36.85	63.15
5	28	2018	2	14	1,611	12.01	23	13,417	1,069	542	66.36	33.64
7	20	2018	6	17	1,610	12.00	24	13,417	850	760	52.80	47.20
8	26	2018	1	15	1,610	12.00	25	13,417	901	709	55.96	44.04
8	24	2018	6	15	1,606	11.97	26	13,417	718	888	44.71	55.29
7	20	2018	6	16	1,601	11.93	27	13,417	784	817	48.97	51.03
7	20	2018	6	18	1,597	11.90	28	13,417	865	732	54.16	45.84
8	5	2018	1	15	1,597	11.90	29	13,417	876	721	54.85	45.15
8	5	2018	1	14	1,593	11.87	30	13,417	894	699	56.12	43.88
7	29	2018	1	12	1,588	11.84	31	13,417	877	711	55.23	44.77
7	20	2018	6	12	1,587	11.83	32	13,417	582	1,005	36.67	63.33
7	22	2018	1	16	1,584	11.81	33	13,417	909	675	57.39	42.61
7	29	2018	1	16	1,577	11.75	34	13,417	939	638	59.54	40.46
7	29	2018	1	14	1,576	11.75	35	13,417	964	612	61.17	38.83
8	19	2018	1	12	1,576	11.75	36	13,417	853	723	54.12	45.88
8	24	2018	6	16	1,575	11.74	37	13,417	711	864	45.14	54.86
9	3	2018	2	14	1,573	11.72	38	13,417	961	612	61.09	38.91
9	1	2018	7	14	1,572	11.72	39	13,417	663	909	42.18	57.82
8	5	2018	1	13	1,571	11.71	40	13,417	812	759	51.69	48.31
8	26	2018	1	14	1,571	11.71	41	13,417	925	646	58.88	41.12
10	6	2018	7	12	1,561	11.63	42	13,417	562	999	36.00	64.00
8	13	2018	2	16	1,559	11.62	43	13,417	815	744	52.28	47.72
7	28	2018	7	12	1,557	11.60	44	13,417	621	936	39.88	60.12
6	24	2018	1	14	1,556	11.60	45	13,417	923	633	59.32	40.68
7	15	2018	1	16	1,556	11.60	46	13,417	930	626	59.77	40.23
7	22	2018	1	17	1,548	11.54	47	13,417	926	622	59.82	40.18
8	17	2018	6	18	1,544	11.51	48	13,417	666	878	43.13	56.87
7	8	2018	1	14	1,543	11.50	49	13,417	887	656	57.49	42.51
7	20	2018	6	15	1,540	11.48	50	13,417	748	792	48.57	51.43
7	8	2018	1	17	1,537	11.46	51	13,417	1,003	534	65.26	34.74
8	4	2018	7	16	1,531	11.41	52	13,417	693	838	45.26	54.74
8	3	2018	6	16	1,529	11.40	53	13,417	590	939	38.59	61.41
8	4	2018	7	12	1,529	11.40	54	13,417	596	933	38.98	61.02
8	3	2018	6	17	1,523	11.35	55	13,417	641	882	42.09	57.91
9	2	2018	1	16	1,523	11.35	56	13,417	793	730	52.07	47.93
7	20	2018	6	11	1,522	11.34	57	13,417	540	982	35.48	64.52
7	22	2018	1	11	1,522	11.34	58	13,417	606	916	39.82	60.18
7	27	2018	6	16	1,522	11.34	59	13,417	632	890	41.52	58.48
8	3	2018	6	14	1,520	11.33	60	13,417	681	839	44.80	55.20
7	13	2018	6	17	1,517	11.31	61	13,417	616	901	40.61	59.39
7	20	2018	6	14	1,516	11.30	62	13,417	684	832	45.12	54.88
8	19	2018	1	15	1,516	11.30	63	13,417	929	587	61.28	38.72
8	12	2018	1	14	1,514	11.28	64	13,417	893	621	58.98	41.02
7	28	2018	7	15	1,511	11.26	65	13,417	686	825	45.40	54.60

MO	DY	YR	DAY OF WK	HR	HR VOL	PERCENT OF AADT	HOUR NUMBER	AADT	NORTH VOLUME	SOUTH VOLUME	PERCENT IS OF TOTAL VOLUME NORTH	PERCENT IS OF TOTAL VOLUME SOUTH
7	28	2018	7	11	1,510	11.25	66	13,417	590	920	39.07	60.93
8	12	2018	1	16	1,510	11.25	67	13,417	792	718	52.45	47.55
10	6	2018	7	13	1,510	11.25	68	13,417	498	1,012	32.98	67.02
8	5	2018	1	17	1,508	11.24	69	13,417	936	572	62.07	37.93
7	27	2018	6	17	1,506	11.22	70	13,417	649	857	43.09	56.91
8	26	2018	1	13	1,506	11.22	71	13,417	912	594	60.56	39.44
7	13	2018	6	15	1,505	11.22	72	13,417	630	875	41.86	58.14
7	15	2018	1	13	1,504	11.21	73	13,417	836	668	55.59	44.41
8	26	2018	1	12	1,504	11.21	74	13,417	885	619	58.84	41.16
9	2	2018	1	15	1,504	11.21	75	13,417	751	753	49.93	50.07
8	11	2018	7	12	1,503	11.20	76	13,417	630	873	41.92	58.08
9	2	2018	1	12	1,501	11.19	77	13,417	620	881	41.31	58.69
8	12	2018	1	15	1,499	11.17	78	13,417	840	659	56.04	43.96
8	18	2018	7	16	1,499	11.17	79	13,417	687	812	45.83	54.17
8	18	2018	7	12	1,498	11.16	80	13,417	662	836	44.19	55.81
9	2	2018	1	18	1,497	11.16	81	13,417	953	544	63.66	36.34
5	13	2018	1	17	1,494	11.14	82	13,417	928	566	62.12	37.88
8	17	2018	6	15	1,491	11.11	83	13,417	641	850	42.99	57.01
8	31	2018	6	15	1,491	11.11	84	13,417	617	874	41.38	58.62
9	3	2018	2	13	1,490	11.11	85	13,417	853	637	57.25	42.75
7	27	2018	6	15	1,486	11.08	86	13,417	679	807	45.69	54.31
7	8	2018	1	15	1,482	11.05	87	13,417	803	679	54.18	45.82
7	21	2018	7	10	1,481	11.04	88	13,417	479	1,002	32.34	67.66
8	31	2018	6	16	1,481	11.04	89	13,417	655	826	44.23	55.77
8	10	2018	6	16	1,480	11.03	90	13,417	704	776	47.57	52.43
7	28	2018	7	16	1,478	11.02	91	13,417	669	809	45.26	54.74
7	13	2018	6	16	1,476	11.00	92	13,417	608	868	41.19	58.81
8	10	2018	6	18	1,476	11.00	93	13,417	645	831	43.70	56.30
8	19	2018	1	17	1,476	11.00	94	13,417	878	598	59.49	40.51
8	25	2018	7	12	1,475	10.99	95	13,417	665	810	45.08	54.92
5	27	2018	1	14	1,474	10.99	96	13,417	718	756	48.71	51.29
8	4	2018	7	11	1,470	10.96	97	13,417	553	917	37.62	62.38
8	11	2018	7	14	1,470	10.96	98	13,417	766	704	52.11	47.89
7	5	2018	5	12	1,469	10.95	99	13,417	651	818	44.32	55.68
7	14	2018	7	16	1,468	10.94	100	13,417	666	802	45.37	54.63
8	3	2018	6	18	1,467	10.93	101	13,417	726	741	49.49	50.51
8	5	2018	1	12	1,465	10.92	102	13,417	759	706	51.81	48.19
7	7	2018	7	12	1,464	10.91	103	13,417	656	808	44.81	55.19
8	18	2018	7	15	1,464	10.91	104	13,417	642	822	43.85	56.15
8	9	2018	5	18	1,463	10.90	105	13,417	806	657	55.09	44.91
8	26	2018	1	16	1,460	10.88	106	13,417	805	655	55.14	44.86
7	14	2018	7	15	1,455	10.84	107	13,417	657	798	45.15	54.85
7	20	2018	6	13	1,454	10.84	108	13,417	587	867	40.37	59.63
8	31	2018	6	17	1,454	10.84	109	13,417	621	833	42.71	57.29
8	4	2018	7	15	1,453	10.83	110	13,417	658	795	45.29	54.71
7	22	2018	1	19	1,452	10.82	111	13,417	1,006	446	69.28	30.72
8	18	2018	7	11	1,451	10.81	112	13,417	605	846	41.70	58.30
7	22	2018	1	18	1,450	10.81	113	13,417	974	476	67.17	32.83
7	28	2018	7	13	1,450	10.81	114	13,417	607	843	41.86	58.14
7	19	2018	5	16	1,449	10.80	115	13,417	600	849	41.41	58.59

MO	DY	YR	DAY OF WK	HR	HR VOL	PERCENT OF AADT	HOUR NUMBER	AADT	NORTH VOLUME	SOUTH VOLUME	PERCENT IS OF TOTAL VOLUME NORTH	PERCENT IS OF TOTAL VOLUME SOUTH
6	17	2018	1	12	1,448	10.79	116	13,417	716	732	49.45	50.55
8	24	2018	6	17	1,448	10.79	117	13,417	671	777	46.34	53.66
8	12	2018	1	18	1,447	10.78	118	13,417	885	562	61.16	38.84
7	6	2018	6	14	1,446	10.78	119	13,417	736	710	50.90	49.10
7	21	2018	7	18	1,446	10.78	120	13,417	944	502	65.28	34.72
6	16	2018	7	12	1,444	10.76	121	13,417	609	835	42.17	57.83
8	12	2018	1	12	1,444	10.76	122	13,417	722	722	50.00	50.00
6	24	2018	1	15	1,443	10.76	123	13,417	805	638	55.79	44.21
7	15	2018	1	12	1,443	10.76	124	13,417	738	705	51.14	48.86
5	28	2018	2	15	1,442	10.75	125	13,417	945	497	65.53	34.47
6	17	2018	1	13	1,442	10.75	126	13,417	777	665	53.88	46.12
8	11	2018	7	15	1,441	10.74	127	13,417	637	804	44.21	55.79
7	29	2018	1	18	1,438	10.72	128	13,417	915	523	63.63	36.37
10	6	2018	7	14	1,438	10.72	129	13,417	613	825	42.63	57.37
7	27	2018	6	18	1,437	10.71	130	13,417	644	793	44.82	55.18
8	8	2018	4	17	1,437	10.71	131	13,417	799	638	55.60	44.40
7	14	2018	7	12	1,436	10.70	132	13,417	570	866	39.69	60.31
8	18	2018	7	13	1,436	10.70	133	13,417	576	860	40.11	59.89
5	28	2018	2	12	1,435	10.70	134	13,417	881	554	61.39	38.61
6	17	2018	1	18	1,435	10.70	135	13,417	895	540	62.37	37.63
8	4	2018	7	13	1,435	10.70	136	13,417	616	819	42.93	57.07
9	1	2018	7	13	1,433	10.68	137	13,417	585	848	40.82	59.18
10	6	2018	7	16	1,431	10.67	138	13,417	741	690	51.78	48.22
6	24	2018	1	13	1,430	10.66	139	13,417	739	691	51.68	48.32
7	12	2018	5	17	1,430	10.66	140	13,417	604	826	42.24	57.76
8	11	2018	7	13	1,428	10.64	141	13,417	642	786	44.96	55.04
7	6	2018	6	15	1,426	10.63	142	13,417	691	735	48.46	51.54
7	7	2018	7	15	1,425	10.62	143	13,417	638	787	44.77	55.23
5	13	2018	1	14	1,424	10.61	144	13,417	849	575	59.62	40.38
5	27	2018	1	18	1,424	10.61	145	13,417	970	454	68.12	31.88
7	13	2018	6	14	1,422	10.60	146	13,417	651	771	45.78	54.22
10	6	2018	7	11	1,422	10.60	147	13,417	557	865	39.17	60.83
8	24	2018	6	12	1,421	10.59	148	13,417	617	804	43.42	56.58
7	7	2018	7	13	1,420	10.58	149	13,417	618	802	43.52	56.48
7	8	2018	1	13	1,419	10.58	150	13,417	696	723	49.05	50.95
5	26	2018	7	11	1,417	10.56	151	13,417	495	922	34.93	65.07
7	27	2018	6	14	1,416	10.55	152	13,417	711	705	50.21	49.79
8	10	2018	6	15	1,416	10.55	153	13,417	691	725	48.80	51.20
7	15	2018	1	17	1,415	10.55	154	13,417	865	550	61.13	38.87
8	4	2018	7	14	1,415	10.55	155	13,417	669	746	47.28	52.72
6	17	2018	1	16	1,414	10.54	156	13,417	807	607	57.07	42.93
8	26	2018	1	17	1,411	10.52	157	13,417	779	632	55.21	44.79
10	6	2018	7	15	1,410	10.51	158	13,417	645	765	45.74	54.26
5	25	2018	6	16	1,408	10.49	159	13,417	536	872	38.07	61.93
5	27	2018	1	16	1,408	10.49	160	13,417	813	595	57.74	42.26
8	4	2018	7	18	1,408	10.49	161	13,417	852	556	60.51	39.49
8	5	2018	1	18	1,408	10.49	162	13,417	866	542	61.51	38.49
8	24	2018	6	18	1,407	10.49	163	13,417	688	719	48.90	51.10
8	12	2018	1	13	1,406	10.48	164	13,417	779	627	55.41	44.59
8	18	2018	7	14	1,406	10.48	165	13,417	675	731	48.01	51.99

MO	DY	YR	DAY OF WK	HR	HR VOL	PERCENT OF AADT	HOUR NUMBER	AADT	NORTH VOLUME	SOUTH VOLUME	PERCENT IS OF TOTAL VOLUME NORTH	PERCENT IS OF TOTAL VOLUME SOUTH
7	29	2018	1	11	1,405	10.47	166	13,417	758	647	53.95	46.05
8	3	2018	6	12	1,405	10.47	167	13,417	627	778	44.63	55.37
5	28	2018	2	13	1,404	10.46	168	13,417	884	520	62.96	37.04
7	14	2018	7	14	1,404	10.46	169	13,417	629	775	44.80	55.20
7	23	2018	2	12	1,404	10.46	170	13,417	634	770	45.16	54.84
8	25	2018	7	14	1,404	10.46	171	13,417	703	701	50.07	49.93
9	3	2018	2	12	1,404	10.46	172	13,417	771	633	54.91	45.09
5	26	2018	7	14	1,402	10.45	173	13,417	552	850	39.37	60.63
7	21	2018	7	19	1,402	10.45	174	13,417	931	471	66.41	33.59
8	10	2018	6	12	1,402	10.45	175	13,417	626	776	44.65	55.35
8	12	2018	1	17	1,402	10.45	176	13,417	821	581	58.56	41.44
9	2	2018	1	17	1,402	10.45	177	13,417	793	609	56.56	43.44
6	16	2018	7	16	1,401	10.44	178	13,417	615	786	43.90	56.10
8	19	2018	1	18	1,401	10.44	179	13,417	848	553	60.53	39.47
7	5	2018	5	14	1,400	10.43	180	13,417	697	703	49.79	50.21
7	7	2018	7	14	1,400	10.43	181	13,417	733	667	52.36	47.64
8	4	2018	7	17	1,397	10.41	182	13,417	743	654	53.19	46.81
9	3	2018	2	15	1,397	10.41	183	13,417	811	586	58.05	41.95
7	15	2018	1	18	1,396	10.40	184	13,417	912	484	65.33	34.67
7	12	2018	5	16	1,395	10.40	185	13,417	576	819	41.29	58.71
7	27	2018	6	12	1,395	10.40	186	13,417	662	733	47.46	52.54
8	3	2018	6	15	1,395	10.40	187	13,417	564	831	40.43	59.57
10	6	2018	7	18	1,395	10.40	188	13,417	896	499	64.23	35.77
6	17	2018	1	14	1,394	10.39	189	13,417	855	539	61.33	38.67
8	10	2018	6	17	1,393	10.38	190	13,417	580	813	41.64	58.36
8	17	2018	6	12	1,392	10.37	191	13,417	622	770	44.68	55.32
8	25	2018	7	16	1,391	10.37	192	13,417	679	712	48.81	51.19
6	16	2018	7	11	1,390	10.36	193	13,417	583	807	41.94	58.06
7	5	2018	5	16	1,390	10.36	194	13,417	591	799	42.52	57.48
8	24	2018	6	14	1,390	10.36	195	13,417	654	736	47.05	52.95
7	6	2018	6	18	1,389	10.35	196	13,417	736	653	52.99	47.01
8	6	2018	2	12	1,389	10.35	197	13,417	619	770	44.56	55.44
7	6	2018	6	17	1,387	10.34	198	13,417	631	756	45.49	54.51
5	27	2018	1	13	1,385	10.32	199	13,417	566	819	40.87	59.13
7	28	2018	7	17	1,385	10.32	200	13,417	791	594	57.11	42.89

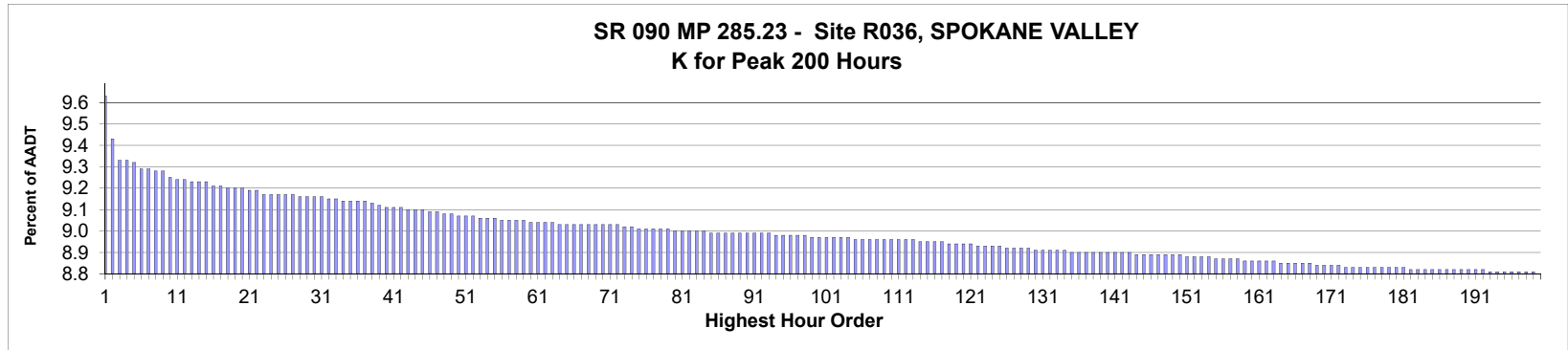

AADT= 125,950 K 30 FACTOR= 9.17 K 100 FACTOR= 8.98 K 200 FACTOR= 8.81 D 30 FACTOR= 52.55

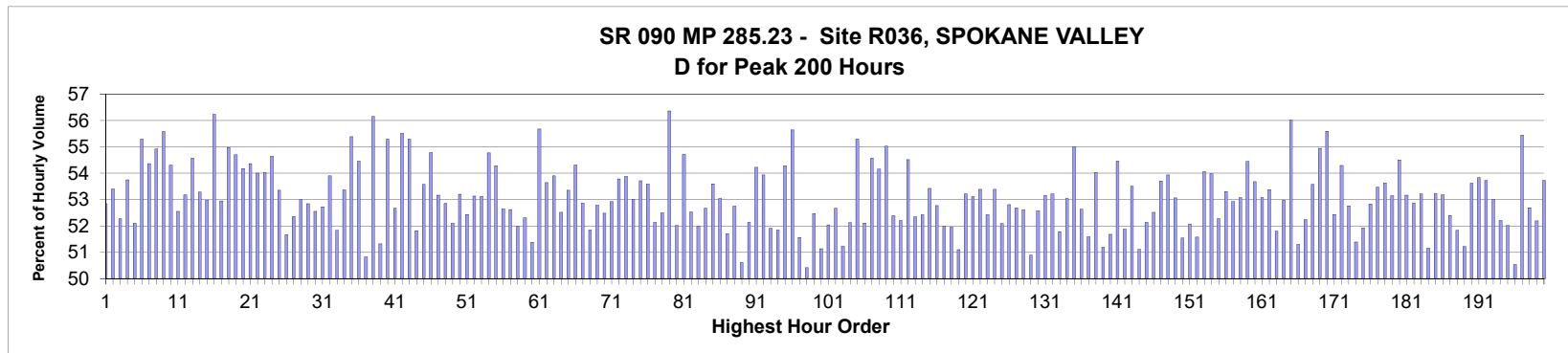

MO	DY	YR	DAY OF WK	HR	HR VOL	PERCENT OF AADT	HOUR NUMBER	AADT	EAST VOLUME	WEST VOLUME	PERCENT EAST IS OF TOTAL VOLUME	PERCENT WEST IS OF TOTAL VOLUME
3	23	2018	6	17	12,145	9.64	1	125,950	6,418	5,727	52.84	47.16
5	2	2018	4	17	11,890	9.44	2	125,950	6,349	5,541	53.40	46.60
5	31	2018	5	17	11,761	9.34	3	125,950	6,147	5,614	52.27	47.73
4	18	2018	4	17	11,760	9.34	4	125,950	6,321	5,439	53.75	46.25
10	5	2018	6	17	11,750	9.33	5	125,950	6,122	5,628	52.10	47.90
5	7	2018	2	17	11,714	9.30	6	125,950	6,478	5,236	55.30	44.70
6	4	2018	2	17	11,708	9.30	7	125,950	6,366	5,342	54.37	45.63
3	14	2018	4	17	11,704	9.29	8	125,950	6,428	5,276	54.92	45.08
4	10	2018	3	17	11,699	9.29	9	125,950	6,504	5,195	55.59	44.41
4	17	2018	3	17	11,658	9.26	10	125,950	6,331	5,327	54.31	45.69
9	27	2018	5	17	11,652	9.25	11	125,950	6,123	5,529	52.55	47.45
9	13	2018	5	17	11,649	9.25	12	125,950	6,195	5,454	53.18	46.82
4	12	2018	5	17	11,644	9.24	13	125,950	6,354	5,290	54.57	45.43
7	10	2018	3	17	11,636	9.24	14	125,950	6,200	5,436	53.28	46.72
9	14	2018	6	17	11,632	9.24	15	125,950	6,162	5,470	52.97	47.03

MO	DY	YR	DAY OF WK	HR	HR VOL	PERCENT OF AADT	HOUR NUMBER	AADT	EAST VOLUME	WEST VOLUME	PERCENT IS OF TOTAL VOLUME	PERCENT WEST IS OF TOTAL VOLUME
3	7	2018	4	17	11,616	9.22	16	125,950	6,533	5,083	56.24	43.76
12	21	2018	6	16	11,616	9.22	17	125,950	6,151	5,465	52.95	47.05
2	28	2018	4	17	11,601	9.21	18	125,950	6,378	5,223	54.98	45.02
2	8	2018	5	17	11,597	9.21	19	125,950	6,344	5,253	54.70	45.30
3	29	2018	5	17	11,594	9.21	20	125,950	6,282	5,312	54.18	45.82
8	20	2018	2	17	11,592	9.20	21	125,950	6,302	5,290	54.37	45.63
5	8	2018	3	17	11,585	9.20	22	125,950	6,256	5,329	54.00	46.00
6	1	2018	6	16	11,563	9.18	23	125,950	6,247	5,316	54.03	45.97
3	21	2018	4	17	11,561	9.18	24	125,950	6,318	5,243	54.65	45.35
5	10	2018	5	17	11,556	9.18	25	125,950	6,166	5,390	53.36	46.64
9	6	2018	5	17	11,556	9.18	26	125,950	5,971	5,585	51.67	48.33
9	12	2018	4	17	11,556	9.18	27	125,950	6,051	5,505	52.36	47.64
12	18	2018	3	17	11,552	9.17	28	125,950	6,123	5,429	53.00	47.00
5	16	2018	4	17	11,550	9.17	29	125,950	6,103	5,447	52.84	47.16
11	20	2018	3	17	11,549	9.17	30	125,950	6,069	5,480	52.55	47.45
10	11	2018	5	17	11,547	9.17	31	125,950	6,089	5,458	52.73	47.27
4	11	2018	4	18	11,537	9.16	32	125,950	6,218	5,319	53.90	46.10
6	28	2018	5	17	11,533	9.16	33	125,950	5,978	5,555	51.83	48.17
10	31	2018	4	17	11,529	9.15	34	125,950	6,153	5,376	53.37	46.63
3	20	2018	3	17	11,526	9.15	35	125,950	6,384	5,142	55.39	44.61
9	10	2018	2	17	11,524	9.15	36	125,950	6,276	5,248	54.46	45.54
3	16	2018	6	17	11,520	9.15	37	125,950	5,855	5,665	50.82	49.18
4	3	2018	3	17	11,513	9.14	38	125,950	6,465	5,048	56.15	43.85
5	4	2018	6	17	11,495	9.13	39	125,950	5,899	5,596	51.32	48.68
2	7	2018	4	17	11,486	9.12	40	125,950	6,351	5,135	55.29	44.71
6	12	2018	3	17	11,482	9.12	41	125,950	6,047	5,435	52.67	47.33
2	13	2018	3	17	11,481	9.12	42	125,950	6,374	5,107	55.52	44.48
4	16	2018	2	17	11,479	9.11	43	125,950	6,348	5,131	55.30	44.70
4	26	2018	5	17	11,477	9.11	44	125,950	5,947	5,530	51.82	48.18
4	11	2018	4	17	11,476	9.11	45	125,950	6,149	5,327	53.58	46.42
3	1	2018	5	17	11,463	9.10	46	125,950	6,280	5,183	54.78	45.22
6	11	2018	2	17	11,462	9.10	47	125,950	6,094	5,368	53.17	46.83
8	27	2018	2	17	11,452	9.09	48	125,950	6,052	5,400	52.85	47.15
6	5	2018	3	17	11,451	9.09	49	125,950	5,966	5,485	52.10	47.90
2	15	2018	5	17	11,441	9.08	50	125,950	6,087	5,354	53.20	46.80
9	17	2018	2	17	11,440	9.08	51	125,950	5,999	5,441	52.44	47.56
10	24	2018	4	17	11,433	9.08	52	125,950	6,074	5,359	53.13	46.87
9	21	2018	6	16	11,428	9.07	53	125,950	6,071	5,357	53.12	46.88
3	16	2018	6	16	11,427	9.07	54	125,950	6,258	5,169	54.77	45.23
3	9	2018	6	17	11,426	9.07	55	125,950	6,203	5,223	54.29	45.71
5	8	2018	3	18	11,415	9.06	56	125,950	6,010	5,405	52.65	47.35
8	17	2018	6	17	11,413	9.06	57	125,950	6,006	5,407	52.62	47.38
8	23	2018	5	17	11,412	9.06	58	125,950	5,932	5,480	51.98	48.02
6	6	2018	4	17	11,411	9.06	59	125,950	5,969	5,442	52.31	47.69
5	24	2018	5	17	11,401	9.05	60	125,950	5,858	5,543	51.38	48.62
4	9	2018	2	17	11,400	9.05	61	125,950	6,348	5,052	55.68	44.32
6	28	2018	5	16	11,399	9.05	62	125,950	6,116	5,283	53.65	46.35
11	5	2018	2	17	11,393	9.05	63	125,950	6,141	5,252	53.90	46.10
5	3	2018	5	17	11,390	9.04	64	125,950	5,982	5,408	52.52	47.48
5	29	2018	3	17	11,386	9.04	65	125,950	6,075	5,311	53.35	46.65

MO	DY	YR	DAY OF WK	HR	HR VOL	PERCENT OF AADT	HOUR NUMBER	AADT	EAST VOLUME	WEST VOLUME	PERCENT IS OF TOTAL VOLUME	PERCENT WEST IS OF TOTAL VOLUME
3	23	2018	6	16	11,385	9.04	66	125,950	6,183	5,202	54.31	45.69
5	2	2018	4	18	11,385	9.04	67	125,950	6,019	5,366	52.87	47.13
8	30	2018	5	17	11,385	9.04	68	125,950	5,902	5,483	51.84	48.16
11	7	2018	4	17	11,384	9.04	69	125,950	6,008	5,376	52.78	47.22
8	29	2018	4	17	11,383	9.04	70	125,950	5,974	5,409	52.48	47.52
12	14	2018	6	16	11,383	9.04	71	125,950	6,024	5,359	52.92	47.08
10	26	2018	6	16	11,381	9.04	72	125,950	6,121	5,260	53.78	46.22
8	23	2018	5	16	11,369	9.03	73	125,950	6,126	5,243	53.88	46.12
11	8	2018	5	17	11,368	9.03	74	125,950	6,026	5,342	53.01	46.99
10	8	2018	2	17	11,366	9.02	75	125,950	6,105	5,261	53.71	46.29
3	26	2018	2	17	11,365	9.02	76	125,950	6,090	5,275	53.59	46.41
9	21	2018	6	17	11,362	9.02	77	125,950	5,924	5,438	52.14	47.86
10	3	2018	4	17	11,362	9.02	78	125,950	5,964	5,398	52.49	47.51
2	6	2018	3	17	11,355	9.02	79	125,950	6,401	4,954	56.37	43.63
6	13	2018	4	17	11,351	9.01	80	125,950	5,905	5,446	52.02	47.98
2	9	2018	6	17	11,348	9.01	81	125,950	6,208	5,140	54.71	45.29
5	17	2018	5	17	11,347	9.01	82	125,950	5,961	5,386	52.53	47.47
10	18	2018	5	17	11,347	9.01	83	125,950	5,898	5,449	51.98	48.02
4	20	2018	6	16	11,344	9.01	84	125,950	5,975	5,369	52.67	47.33
10	9	2018	3	17	11,339	9.00	85	125,950	6,078	5,261	53.60	46.40
4	19	2018	5	17	11,338	9.00	86	125,950	6,014	5,324	53.04	46.96
8	24	2018	6	17	11,338	9.00	87	125,950	5,863	5,475	51.71	48.29
12	5	2018	4	17	11,336	9.00	88	125,950	5,980	5,356	52.75	47.25
8	15	2018	4	17	11,335	9.00	89	125,950	5,737	5,598	50.61	49.39
6	1	2018	6	17	11,334	9.00	90	125,950	5,908	5,426	52.13	47.87
10	1	2018	2	17	11,334	9.00	91	125,950	6,146	5,188	54.23	45.77
1	25	2018	5	17	11,332	9.00	92	125,950	6,113	5,219	53.94	46.06
9	18	2018	3	17	11,332	9.00	93	125,950	5,882	5,450	51.91	48.09
5	30	2018	4	17	11,329	8.99	94	125,950	5,873	5,456	51.84	48.16
3	13	2018	3	17	11,327	8.99	95	125,950	6,149	5,178	54.29	45.71
3	19	2018	2	17	11,326	8.99	96	125,950	6,303	5,023	55.65	44.35
8	14	2018	3	17	11,320	8.99	97	125,950	5,837	5,483	51.56	48.44
12	7	2018	6	17	11,317	8.99	98	125,950	5,706	5,611	50.42	49.58
11	13	2018	3	17	11,314	8.98	99	125,950	5,936	5,378	52.47	47.53
11	16	2018	6	17	11,312	8.98	100	125,950	5,785	5,527	51.14	48.86
3	28	2018	4	17	11,308	8.98	101	125,950	5,885	5,423	52.04	47.96
12	19	2018	4	17	11,308	8.98	102	125,950	5,956	5,352	52.67	47.33
8	7	2018	3	17	11,307	8.98	103	125,950	5,793	5,514	51.23	48.77
10	4	2018	5	17	11,306	8.98	104	125,950	5,893	5,413	52.12	47.88
2	21	2018	4	17	11,303	8.97	105	125,950	6,249	5,054	55.29	44.71
9	11	2018	3	17	11,303	8.97	106	125,950	5,890	5,413	52.11	47.89
9	24	2018	2	17	11,301	8.97	107	125,950	6,167	5,134	54.57	45.43
2	1	2018	5	17	11,297	8.97	108	125,950	6,119	5,178	54.16	45.84
3	6	2018	3	17	11,297	8.97	109	125,950	6,217	5,080	55.03	44.97
8	21	2018	3	17	11,297	8.97	110	125,950	5,918	5,379	52.39	47.61
11	14	2018	4	17	11,296	8.97	111	125,950	5,897	5,399	52.20	47.80
3	27	2018	3	17	11,295	8.97	112	125,950	6,158	5,137	54.52	45.48
1	19	2018	6	17	11,294	8.97	113	125,950	5,911	5,383	52.34	47.66
11	29	2018	5	17	11,291	8.96	114	125,950	5,920	5,371	52.43	47.57
10	5	2018	6	16	11,289	8.96	115	125,950	6,031	5,258	53.42	46.58

MO	DY	YR	DAY OF WK	HR	HR VOL	PERCENT OF AADT	HOUR NUMBER	AADT	EAST VOLUME	WEST VOLUME	PERCENT IS OF TOTAL VOLUME	PERCENT WEST IS OF TOTAL VOLUME
11	19	2018	2	17	11,286	8.96	116	125,950	5,956	5,330	52.77	47.23
11	6	2018	3	17	11,280	8.96	117	125,950	5,863	5,417	51.98	48.02
4	20	2018	6	17	11,274	8.95	118	125,950	5,857	5,417	51.95	48.05
9	26	2018	4	17	11,271	8.95	119	125,950	5,759	5,512	51.10	48.90
9	14	2018	6	16	11,269	8.95	120	125,950	5,997	5,272	53.22	46.78
10	23	2018	3	17	11,269	8.95	121	125,950	5,985	5,284	53.11	46.89
5	1	2018	3	17	11,266	8.94	122	125,950	6,015	5,251	53.39	46.61
10	19	2018	6	16	11,266	8.94	123	125,950	5,907	5,359	52.43	47.57
6	25	2018	2	17	11,255	8.94	124	125,950	6,009	5,246	53.39	46.61
9	19	2018	4	17	11,254	8.94	125	125,950	5,862	5,392	52.09	47.91
4	25	2018	4	17	11,253	8.93	126	125,950	5,943	5,310	52.81	47.19
9	12	2018	4	18	11,253	8.93	127	125,950	5,928	5,325	52.68	47.32
5	31	2018	5	18	11,246	8.93	128	125,950	5,917	5,329	52.61	47.39
9	7	2018	6	17	11,243	8.93	129	125,950	5,722	5,521	50.89	49.11
6	1	2018	6	18	11,240	8.92	130	125,950	5,910	5,330	52.58	47.42
3	15	2018	5	17	11,239	8.92	131	125,950	5,975	5,264	53.16	46.84
4	12	2018	5	18	11,235	8.92	132	125,950	5,979	5,256	53.22	46.78
10	30	2018	3	18	11,232	8.92	133	125,950	5,816	5,416	51.78	48.22
3	30	2018	6	16	11,229	8.92	134	125,950	5,956	5,273	53.04	46.96
1	18	2018	5	17	11,226	8.91	135	125,950	6,175	5,051	55.01	44.99
4	24	2018	3	18	11,225	8.91	136	125,950	5,908	5,317	52.63	47.37
2	2	2018	6	17	11,222	8.91	137	125,950	5,789	5,433	51.59	48.41
2	23	2018	6	17	11,221	8.91	138	125,950	6,063	5,158	54.03	45.97
8	16	2018	5	17	11,220	8.91	139	125,950	5,744	5,476	51.19	48.81
6	29	2018	6	17	11,219	8.91	140	125,950	5,798	5,421	51.68	48.32
3	29	2018	5	16	11,218	8.91	141	125,950	6,109	5,109	54.46	45.54
12	21	2018	6	17	11,218	8.91	142	125,950	5,820	5,398	51.88	48.12
3	21	2018	4	18	11,217	8.91	143	125,950	6,001	5,216	53.50	46.50
9	28	2018	6	17	11,214	8.90	144	125,950	5,731	5,483	51.11	48.89
4	27	2018	6	17	11,213	8.90	145	125,950	5,846	5,367	52.14	47.86
6	8	2018	6	16	11,210	8.90	146	125,950	5,888	5,322	52.52	47.48
7	10	2018	3	18	11,210	8.90	147	125,950	6,020	5,190	53.70	46.30
11	20	2018	3	16	11,210	8.90	148	125,950	6,046	5,164	53.93	46.07
12	7	2018	6	16	11,209	8.90	149	125,950	5,947	5,262	53.06	46.94
6	20	2018	4	17	11,207	8.90	150	125,950	5,776	5,431	51.54	48.46
10	26	2018	6	17	11,198	8.89	151	125,950	5,832	5,366	52.08	47.92
6	7	2018	5	17	11,192	8.89	152	125,950	5,773	5,419	51.58	48.42
2	22	2018	5	17	11,191	8.89	153	125,950	6,050	5,141	54.06	45.94
6	12	2018	3	18	11,191	8.89	154	125,950	6,041	5,150	53.98	46.02
9	4	2018	3	17	11,190	8.88	155	125,950	5,849	5,341	52.27	47.73
10	15	2018	2	17	11,190	8.88	156	125,950	5,965	5,225	53.31	46.69
4	24	2018	3	17	11,188	8.88	157	125,950	5,922	5,266	52.93	47.07
4	18	2018	4	18	11,185	8.88	158	125,950	5,936	5,249	53.07	46.93
6	14	2018	5	16	11,178	8.87	159	125,950	6,086	5,092	54.45	45.55
6	14	2018	5	17	11,176	8.87	160	125,950	5,999	5,177	53.68	46.32
5	16	2018	4	18	11,169	8.87	161	125,950	5,927	5,242	53.07	46.93
6	29	2018	6	16	11,169	8.87	162	125,950	5,962	5,207	53.38	46.62
9	25	2018	3	17	11,169	8.87	163	125,950	5,785	5,384	51.80	48.20
8	13	2018	2	17	11,162	8.86	164	125,950	5,912	5,250	52.97	47.03
4	2	2018	2	17	11,161	8.86	165	125,950	6,252	4,909	56.02	43.98

MO	DY	YR	DAY OF WK	HR	HR VOL	PERCENT OF AADT	HOUR NUMBER	AADT	EAST VOLUME	WEST VOLUME	PERCENT EAST IS OF TOTAL VOLUME	PERCENT WEST IS OF TOTAL VOLUME
5	15	2018	3	17	11,161	8.86	166	125,950	5,726	5,435	51.30	48.70
9	20	2018	5	18	11,161	8.86	167	125,950	5,830	5,331	52.24	47.76
7	2	2018	2	17	11,158	8.86	168	125,950	5,979	5,179	53.58	46.42
9	19	2018	4	16	11,151	8.85	169	125,950	6,128	5,023	54.95	45.05
7	3	2018	3	16	11,147	8.85	170	125,950	6,198	4,949	55.60	44.40
8	29	2018	4	18	11,147	8.85	171	125,950	5,845	5,302	52.44	47.56
9	20	2018	5	16	11,141	8.85	172	125,950	6,050	5,091	54.30	45.70
4	25	2018	4	18	11,140	8.84	173	125,950	5,878	5,262	52.76	47.24
6	15	2018	6	17	11,138	8.84	174	125,950	5,724	5,414	51.39	48.61
10	12	2018	6	17	11,136	8.84	175	125,950	5,783	5,353	51.93	48.07
6	6	2018	4	18	11,135	8.84	176	125,950	5,883	5,252	52.83	47.17
10	4	2018	5	16	11,135	8.84	177	125,950	5,954	5,181	53.47	46.53
6	19	2018	3	17	11,134	8.84	178	125,950	5,971	5,163	53.63	46.37
5	3	2018	5	18	11,133	8.84	179	125,950	5,917	5,216	53.15	46.85
3	9	2018	6	16	11,130	8.84	180	125,950	6,067	5,063	54.51	45.49
6	14	2018	5	18	11,130	8.84	181	125,950	5,918	5,212	53.17	46.83
3	22	2018	5	17	11,127	8.83	182	125,950	5,883	5,244	52.87	47.13
1	26	2018	6	17	11,125	8.83	183	125,950	5,920	5,205	53.21	46.79
8	31	2018	6	16	11,125	8.83	184	125,950	5,691	5,434	51.16	48.84
8	16	2018	5	16	11,124	8.83	185	125,950	5,921	5,203	53.23	46.77
6	21	2018	5	18	11,123	8.83	186	125,950	5,915	5,208	53.18	46.82
7	11	2018	4	17	11,123	8.83	187	125,950	5,829	5,294	52.40	47.60
8	24	2018	6	16	11,121	8.83	188	125,950	5,764	5,357	51.83	48.17
8	1	2018	4	17	11,120	8.83	189	125,950	5,696	5,424	51.22	48.78
10	30	2018	3	17	11,120	8.83	190	125,950	5,962	5,158	53.62	46.38
9	28	2018	6	16	11,119	8.83	191	125,950	5,985	5,134	53.83	46.17
4	26	2018	5	16	11,117	8.83	192	125,950	5,973	5,144	53.73	46.27
3	30	2018	6	17	11,114	8.82	193	125,950	5,892	5,222	53.01	46.99
10	25	2018	5	17	11,114	8.82	194	125,950	5,802	5,312	52.20	47.80
8	15	2018	4	16	11,113	8.82	195	125,950	5,781	5,332	52.02	47.98
11	2	2018	6	17	11,111	8.82	196	125,950	5,614	5,497	50.53	49.47
3	22	2018	5	16	11,109	8.82	197	125,950	6,160	4,949	55.45	44.55
5	4	2018	6	16	11,106	8.82	198	125,950	5,852	5,254	52.69	47.31
10	10	2018	4	17	11,104	8.82	199	125,950	5,795	5,309	52.19	47.81
4	6	2018	6	17	11,102	8.81	200	125,950	5,965	5,137	53.73	46.27

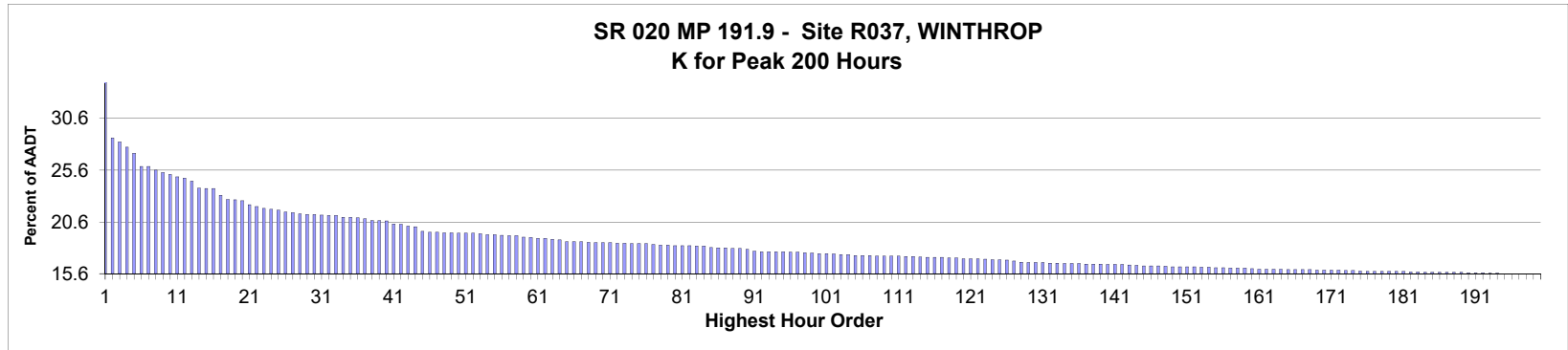

AADT= 2,198 K 30 FACTOR= 21.34 K 100 FACTOR= 17.56 K 200 FACTOR= 15.61 D 30 FACTOR= 74.41

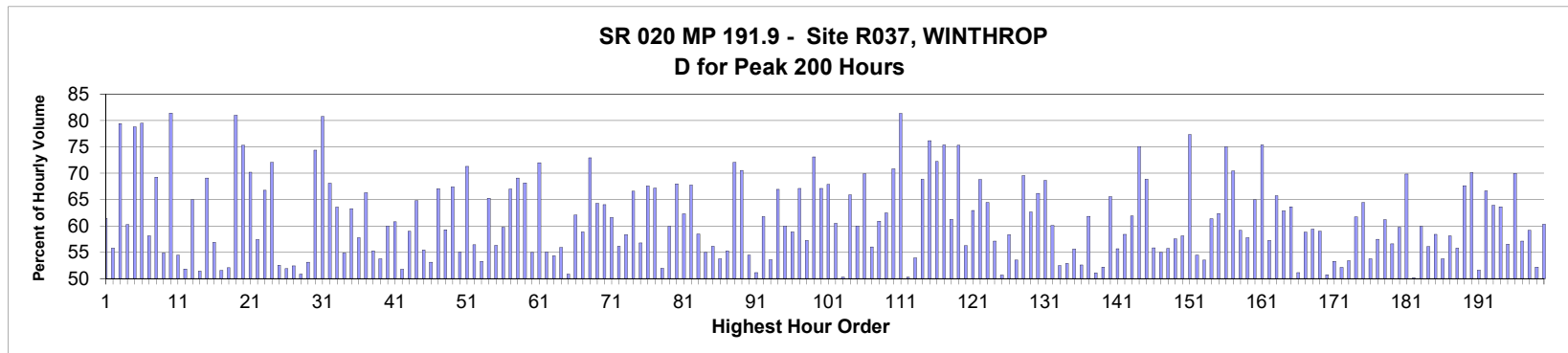

MO	DY	YR	DAY OF WK	HR	HR VOL	PERCENT OF AADT	HOUR NUMBER	AADT	EAST VOLUME	WEST VOLUME	PERCENT EAST IS OF TOTAL VOLUME	PERCENT WEST IS OF TOTAL VOLUME
7	22	2018	1	13	786	35.76	1	2,198	303	483	38.55	61.45
7	22	2018	1	14	631	28.71	2	2,198	279	352	44.22	55.78
5	28	2018	2	13	623	28.34	3	2,198	128	495	20.55	79.45
7	22	2018	1	15	612	27.84	4	2,198	243	369	39.71	60.29
5	28	2018	2	12	599	27.25	5	2,198	127	472	21.20	78.80
5	28	2018	2	11	571	25.98	6	2,198	117	454	20.49	79.51
7	21	2018	7	13	571	25.98	7	2,198	239	332	41.86	58.14
7	22	2018	1	11	563	25.61	8	2,198	173	390	30.73	69.27
7	20	2018	6	17	558	25.39	9	2,198	306	252	54.84	45.16
5	28	2018	2	14	554	25.20	10	2,198	103	451	18.59	81.41
7	20	2018	6	15	549	24.98	11	2,198	299	250	54.46	45.54
7	21	2018	7	14	546	24.84	12	2,198	263	283	48.17	51.83
7	21	2018	7	12	540	24.57	13	2,198	189	351	35.00	65.00
7	21	2018	7	15	525	23.89	14	2,198	270	255	51.43	48.57
7	22	2018	1	12	524	23.84	15	2,198	162	362	30.92	69.08

MO	DY	YR	DAY OF WK	HR	HR VOL	PERCENT OF AADT	HOUR NUMBER	AADT	EAST VOLUME	WEST VOLUME	PERCENT IS OF TOTAL VOLUME	PERCENT WEST IS OF TOTAL VOLUME
7	22	2018	1	16	524	23.84	16	2,198	226	298	43.13	56.87
7	20	2018	6	13	510	23.20	17	2,198	263	247	51.57	48.43
7	20	2018	6	18	501	22.79	18	2,198	240	261	47.90	52.10
9	3	2018	2	11	500	22.75	19	2,198	95	405	19.00	81.00
9	3	2018	2	12	498	22.66	20	2,198	123	375	24.70	75.30
9	3	2018	2	14	490	22.29	21	2,198	146	344	29.80	70.20
7	20	2018	6	16	486	22.11	22	2,198	279	207	57.41	42.59
9	3	2018	2	15	482	21.93	23	2,198	160	322	33.20	66.80
9	3	2018	2	13	480	21.84	24	2,198	134	346	27.92	72.08
7	21	2018	7	18	478	21.75	25	2,198	251	227	52.51	47.49
7	22	2018	1	17	474	21.57	26	2,198	228	246	48.10	51.90
7	20	2018	6	12	473	21.52	27	2,198	248	225	52.43	47.57
7	20	2018	6	14	470	21.38	28	2,198	231	239	49.15	50.85
5	27	2018	1	15	469	21.34	29	2,198	220	249	46.91	53.09
5	28	2018	2	15	469	21.34	30	2,198	120	349	25.59	74.41
5	28	2018	2	10	468	21.29	31	2,198	90	378	19.23	80.77
5	26	2018	7	13	467	21.25	32	2,198	318	149	68.09	31.91
5	26	2018	7	14	467	21.25	33	2,198	297	170	63.60	36.40
7	21	2018	7	16	463	21.06	34	2,198	254	209	54.86	45.14
8	5	2018	1	13	463	21.06	35	2,198	170	293	36.72	63.28
7	23	2018	2	10	462	21.02	36	2,198	267	195	57.79	42.21
7	8	2018	1	13	460	20.93	37	2,198	155	305	33.70	66.30
7	21	2018	7	11	456	20.75	38	2,198	204	252	44.74	55.26
8	5	2018	1	14	456	20.75	39	2,198	211	245	46.27	53.73
7	15	2018	1	14	455	20.70	40	2,198	182	273	40.00	60.00
9	1	2018	7	14	449	20.43	41	2,198	273	176	60.80	39.20
7	23	2018	2	11	448	20.38	42	2,198	216	232	48.21	51.79
7	15	2018	1	13	444	20.20	43	2,198	182	262	40.99	59.01
7	8	2018	1	14	443	20.15	44	2,198	156	287	35.21	64.79
7	29	2018	1	15	433	19.70	45	2,198	193	240	44.57	55.43
7	22	2018	1	18	431	19.61	46	2,198	229	202	53.13	46.87
8	12	2018	1	13	431	19.61	47	2,198	142	289	32.95	67.05
7	20	2018	6	19	430	19.56	48	2,198	175	255	40.70	59.30
8	5	2018	1	12	430	19.56	49	2,198	140	290	32.56	67.44
7	19	2018	5	16	429	19.52	50	2,198	236	193	55.01	44.99
8	12	2018	1	12	429	19.52	51	2,198	123	306	28.67	71.33
9	2	2018	1	13	429	19.52	52	2,198	187	242	43.59	56.41
5	26	2018	7	16	428	19.47	53	2,198	228	200	53.27	46.73
5	26	2018	7	12	426	19.38	54	2,198	278	148	65.26	34.74
7	29	2018	1	14	426	19.38	55	2,198	186	240	43.66	56.34
7	22	2018	1	10	425	19.34	56	2,198	171	254	40.24	59.76
6	24	2018	1	12	424	19.29	57	2,198	140	284	33.02	66.98
7	1	2018	1	12	424	19.29	58	2,198	131	293	30.90	69.10
7	29	2018	1	12	421	19.15	59	2,198	134	287	31.83	68.17
8	5	2018	1	15	420	19.11	60	2,198	189	231	45.00	55.00
7	8	2018	1	12	418	19.02	61	2,198	117	301	27.99	72.01
9	2	2018	1	14	418	19.02	62	2,198	188	230	44.98	55.02
5	27	2018	1	13	416	18.93	63	2,198	226	190	54.33	45.67
7	19	2018	5	15	415	18.88	64	2,198	232	183	55.90	44.10
5	27	2018	1	14	411	18.70	65	2,198	202	209	49.15	50.85

MO	DY	YR	DAY OF WK	HR	HR VOL	PERCENT OF AADT	HOUR NUMBER	AADT	EAST VOLUME	WEST VOLUME	PERCENT IS OF TOTAL VOLUME EAST	PERCENT IS OF TOTAL VOLUME WEST
5	27	2018	1	17	411	18.70	66	2,198	156	255	37.96	62.04
8	4	2018	7	14	411	18.70	67	2,198	242	169	58.88	41.12
5	25	2018	6	15	410	18.65	68	2,198	299	111	72.93	27.07
5	27	2018	1	16	409	18.61	69	2,198	146	263	35.70	64.30
7	29	2018	1	13	409	18.61	70	2,198	147	262	35.94	64.06
8	31	2018	6	16	409	18.61	71	2,198	252	157	61.61	38.39
7	19	2018	5	17	408	18.56	72	2,198	229	179	56.13	43.87
9	2	2018	1	16	408	18.56	73	2,198	170	238	41.67	58.33
7	1	2018	1	13	407	18.52	74	2,198	136	271	33.42	66.58
7	23	2018	2	12	407	18.52	75	2,198	176	231	43.24	56.76
8	19	2018	1	12	407	18.52	76	2,198	132	275	32.43	67.57
6	24	2018	1	13	405	18.43	77	2,198	133	272	32.84	67.16
7	21	2018	7	17	404	18.38	78	2,198	210	194	51.98	48.02
8	31	2018	6	15	404	18.38	79	2,198	242	162	59.90	40.10
5	25	2018	6	16	403	18.33	80	2,198	274	129	67.99	32.01
5	28	2018	2	16	403	18.33	81	2,198	152	251	37.72	62.28
10	12	2018	6	15	403	18.33	82	2,198	273	130	67.74	32.26
6	24	2018	1	14	402	18.29	83	2,198	167	235	41.54	58.46
8	31	2018	6	18	402	18.29	84	2,198	221	181	54.98	45.02
8	12	2018	1	15	399	18.15	85	2,198	175	224	43.86	56.14
7	1	2018	1	15	398	18.11	86	2,198	184	214	46.23	53.77
9	1	2018	7	15	398	18.11	87	2,198	220	178	55.28	44.72
5	25	2018	6	14	397	18.06	88	2,198	286	111	72.04	27.96
5	25	2018	6	17	397	18.06	89	2,198	280	117	70.53	29.47
8	12	2018	1	16	395	17.97	90	2,198	180	215	45.57	54.43
9	1	2018	7	12	391	17.79	91	2,198	200	191	51.15	48.85
5	26	2018	7	15	390	17.74	92	2,198	241	149	61.79	38.21
5	26	2018	7	17	390	17.74	93	2,198	209	181	53.59	46.41
8	5	2018	1	11	390	17.74	94	2,198	129	261	33.08	66.92
9	2	2018	1	17	390	17.74	95	2,198	156	234	40.00	60.00
8	31	2018	6	17	389	17.70	96	2,198	229	160	58.87	41.13
9	3	2018	2	16	389	17.70	97	2,198	128	261	32.90	67.10
7	20	2018	6	20	388	17.65	98	2,198	166	222	42.78	57.22
7	15	2018	1	11	387	17.61	99	2,198	104	283	26.87	73.13
5	25	2018	6	13	386	17.56	100	2,198	259	127	67.10	32.90
10	14	2018	1	14	386	17.56	101	2,198	124	262	32.12	67.88
7	8	2018	1	16	385	17.52	102	2,198	152	233	39.48	60.52
9	2	2018	1	15	384	17.47	103	2,198	193	191	50.26	49.74
10	14	2018	1	15	384	17.47	104	2,198	131	253	34.11	65.89
6	24	2018	1	15	382	17.38	105	2,198	153	229	40.05	59.95
7	8	2018	1	11	382	17.38	106	2,198	115	267	30.10	69.90
8	31	2018	6	21	382	17.38	107	2,198	214	168	56.02	43.98
7	1	2018	1	14	381	17.33	108	2,198	149	232	39.11	60.89
7	15	2018	1	16	381	17.33	109	2,198	143	238	37.53	62.47
8	12	2018	1	11	381	17.33	110	2,198	111	270	29.13	70.87
9	3	2018	2	10	381	17.33	111	2,198	71	310	18.64	81.36
5	27	2018	1	12	380	17.29	112	2,198	189	191	49.74	50.26
7	20	2018	6	11	380	17.29	113	2,198	175	205	46.05	53.95
10	12	2018	6	14	379	17.24	114	2,198	261	118	68.87	31.13
6	24	2018	1	11	378	17.20	115	2,198	90	288	23.81	76.19

MO	DY	YR	DAY OF WK	HR	HR VOL	PERCENT OF AADT	HOUR NUMBER	AADT	EAST VOLUME	WEST VOLUME	PERCENT IS OF TOTAL VOLUME EAST	PERCENT IS OF TOTAL VOLUME WEST
7	15	2018	1	12	378	17.20	116	2,198	105	273	27.78	72.22
10	12	2018	6	18	378	17.20	117	2,198	285	93	75.40	24.60
9	1	2018	7	13	377	17.15	118	2,198	231	146	61.27	38.73
10	12	2018	6	17	377	17.15	119	2,198	284	93	75.33	24.67
7	19	2018	5	12	375	17.06	120	2,198	164	211	43.73	56.27
8	19	2018	1	13	375	17.06	121	2,198	139	236	37.07	62.93
10	21	2018	1	14	375	17.06	122	2,198	117	258	31.20	68.80
6	17	2018	1	13	374	17.02	123	2,198	133	241	35.56	64.44
7	6	2018	6	16	373	16.97	124	2,198	213	160	57.10	42.90
8	5	2018	1	16	373	16.97	125	2,198	184	189	49.33	50.67
7	23	2018	2	9	372	16.92	126	2,198	217	155	58.33	41.67
7	19	2018	5	14	370	16.83	127	2,198	198	172	53.51	46.49
8	19	2018	1	14	368	16.74	128	2,198	112	256	30.43	69.57
8	3	2018	6	16	367	16.70	129	2,198	230	137	62.67	37.33
10	14	2018	1	13	367	16.70	130	2,198	124	243	33.79	66.21
10	21	2018	1	13	367	16.70	131	2,198	115	252	31.34	68.66
7	8	2018	1	15	366	16.65	132	2,198	146	220	39.89	60.11
7	19	2018	5	13	366	16.65	133	2,198	192	174	52.46	47.54
7	21	2018	7	10	365	16.61	134	2,198	193	172	52.88	47.12
7	28	2018	7	15	365	16.61	135	2,198	203	162	55.62	44.38
8	31	2018	6	20	365	16.61	136	2,198	192	173	52.60	47.40
7	6	2018	6	15	364	16.56	137	2,198	225	139	61.81	38.19
8	4	2018	7	16	364	16.56	138	2,198	178	186	48.90	51.10
8	12	2018	1	17	364	16.56	139	2,198	174	190	47.80	52.20
6	10	2018	1	13	363	16.52	140	2,198	125	238	34.44	65.56
8	3	2018	6	13	363	16.52	141	2,198	202	161	55.65	44.35
8	19	2018	1	15	363	16.52	142	2,198	151	212	41.60	58.40
8	12	2018	1	14	362	16.47	143	2,198	138	224	38.12	61.88
10	21	2018	1	12	361	16.42	144	2,198	90	271	24.93	75.07
6	17	2018	1	12	360	16.38	145	2,198	112	248	31.11	68.89
6	17	2018	1	14	360	16.38	146	2,198	159	201	44.17	55.83
7	7	2018	7	12	360	16.38	147	2,198	162	198	45.00	55.00
7	15	2018	1	15	359	16.33	148	2,198	159	200	44.29	55.71
6	10	2018	1	14	358	16.29	149	2,198	152	206	42.46	57.54
7	20	2018	6	21	358	16.29	150	2,198	208	150	58.10	41.90
7	22	2018	1	22	358	16.29	151	2,198	277	81	77.37	22.63
8	4	2018	7	11	358	16.29	152	2,198	163	195	45.53	54.47
7	7	2018	7	13	357	16.24	153	2,198	191	166	53.50	46.50
7	13	2018	6	16	357	16.24	154	2,198	219	138	61.34	38.66
8	3	2018	6	14	356	16.20	155	2,198	222	134	62.36	37.64
10	12	2018	6	13	356	16.20	156	2,198	267	89	75.00	25.00
7	29	2018	1	11	355	16.15	157	2,198	105	250	29.58	70.42
8	4	2018	7	15	355	16.15	158	2,198	210	145	59.15	40.85
8	31	2018	6	14	355	16.15	159	2,198	205	150	57.75	42.25
10	21	2018	1	16	354	16.11	160	2,198	124	230	35.03	64.97
5	25	2018	6	19	353	16.06	161	2,198	266	87	75.35	24.65
7	13	2018	6	14	353	16.06	162	2,198	202	151	57.22	42.78
9	7	2018	6	20	353	16.06	163	2,198	121	232	34.28	65.72
10	21	2018	1	15	353	16.06	164	2,198	131	222	37.11	62.89
5	27	2018	1	18	352	16.01	165	2,198	128	224	36.36	63.64

MO	DY	YR	DAY OF WK	HR	HR VOL	PERCENT OF AADT	HOUR NUMBER	AADT	EAST VOLUME	WEST VOLUME	PERCENT IS OF TOTAL VOLUME	PERCENT WEST IS OF TOTAL VOLUME
7	6	2018	6	13	352	16.01	166	2,198	180	172	51.14	48.86
8	4	2018	7	17	352	16.01	167	2,198	207	145	58.81	41.19
9	2	2018	1	12	352	16.01	168	2,198	143	209	40.63	59.38
7	14	2018	7	14	351	15.97	169	2,198	207	144	58.97	41.03
8	4	2018	7	13	351	15.97	170	2,198	173	178	49.29	50.71
8	6	2018	2	13	351	15.97	171	2,198	164	187	46.72	53.28
9	1	2018	7	17	351	15.97	172	2,198	168	183	47.86	52.14
5	27	2018	1	11	350	15.92	173	2,198	187	163	53.43	46.57
9	9	2018	1	14	350	15.92	174	2,198	134	216	38.29	61.71
7	27	2018	6	17	349	15.88	175	2,198	225	124	64.47	35.53
5	13	2018	1	13	348	15.83	176	2,198	161	187	46.26	53.74
6	17	2018	1	15	348	15.83	177	2,198	148	200	42.53	57.47
6	30	2018	7	14	348	15.83	178	2,198	213	135	61.21	38.79
8	10	2018	6	12	348	15.83	179	2,198	151	197	43.39	56.61
9	3	2018	2	17	348	15.83	180	2,198	140	208	40.23	59.77
10	12	2018	6	16	348	15.83	181	2,198	243	105	69.83	30.17
7	6	2018	6	14	347	15.79	182	2,198	173	174	49.86	50.14
8	3	2018	6	15	347	15.79	183	2,198	208	139	59.94	40.06
7	8	2018	1	17	346	15.74	184	2,198	152	194	43.93	56.07
7	21	2018	7	19	346	15.74	185	2,198	144	202	41.62	58.38
7	23	2018	2	13	346	15.74	186	2,198	160	186	46.24	53.76
8	6	2018	2	16	346	15.74	187	2,198	201	145	58.09	41.91
9	7	2018	6	16	346	15.74	188	2,198	193	153	55.78	44.22
9	23	2018	1	14	346	15.74	189	2,198	112	234	32.37	67.63
5	26	2018	7	11	345	15.70	190	2,198	242	103	70.14	29.86
8	11	2018	7	14	345	15.70	191	2,198	178	167	51.59	48.41
9	16	2018	1	12	345	15.70	192	2,198	115	230	33.33	66.67
7	5	2018	5	17	344	15.65	193	2,198	220	124	63.95	36.05
10	14	2018	1	16	344	15.65	194	2,198	125	219	36.34	63.66
5	13	2018	1	14	343	15.61	195	2,198	149	194	43.44	56.56
6	10	2018	1	12	343	15.61	196	2,198	103	240	30.03	69.97
6	30	2018	7	15	343	15.61	197	2,198	196	147	57.14	42.86
7	5	2018	5	14	343	15.61	198	2,198	203	140	59.18	40.82
8	5	2018	1	17	343	15.61	199	2,198	164	179	47.81	52.19
10	13	2018	7	16	343	15.61	200	2,198	207	136	60.35	39.65

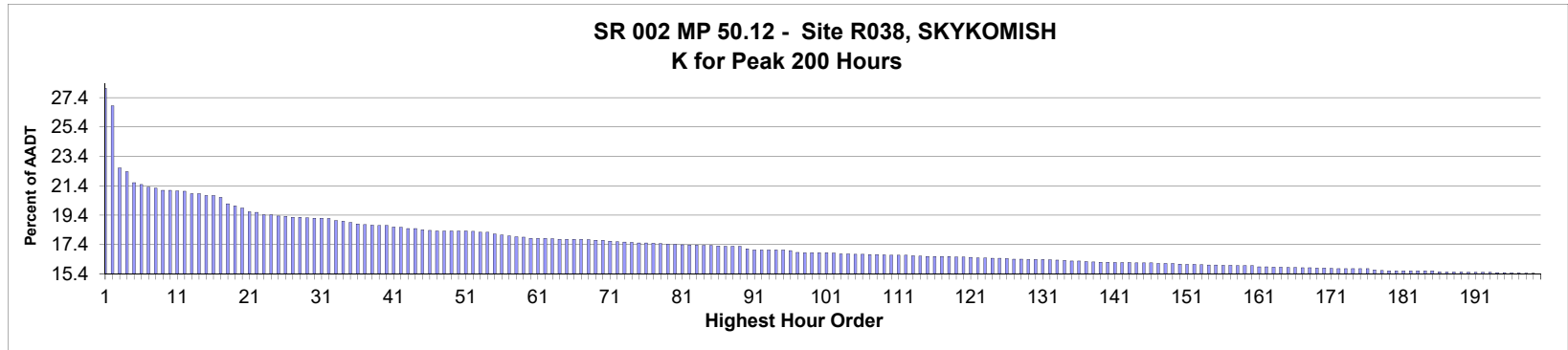

AADT= 5,721 K 30 FACTOR= 19.21 K 100 FACTOR= 16.87 K 200 FACTOR= 15.43 D 30 FACTOR= 95.81

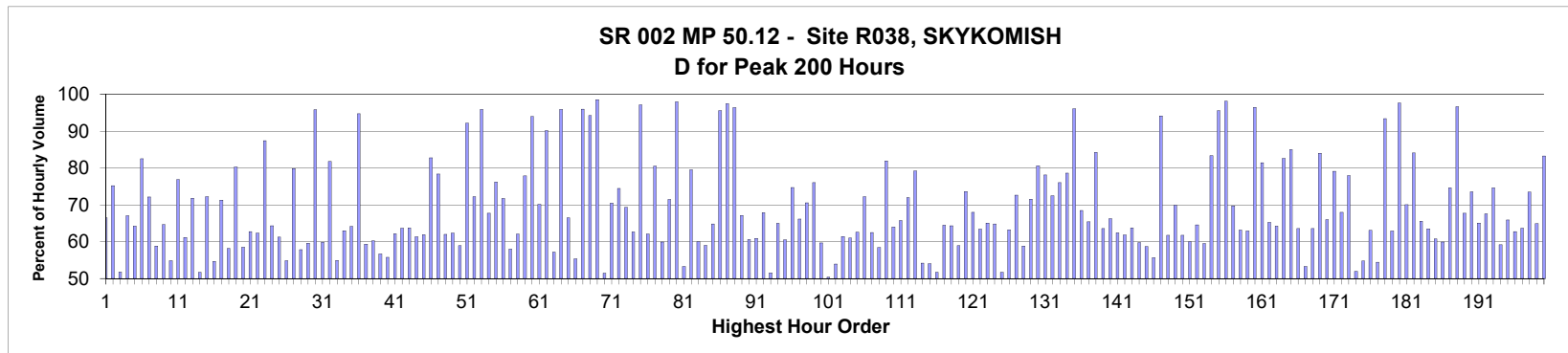

MO	DY	YR	DAY OF WK	HR	HR VOL	PERCENT OF AADT	HOUR NUMBER	AADT	EAST VOLUME	WEST VOLUME	PERCENT EAST IS OF TOTAL VOLUME	PERCENT WEST IS OF TOTAL VOLUME
3	3	2018	7	15	1,605	28.05	1	5,721	538	1,067	33.52	66.48
3	3	2018	7	16	1,537	26.87	2	5,721	381	1,156	24.79	75.21
12	23	2018	1	14	1,295	22.64	3	5,721	671	624	51.81	48.19
3	3	2018	7	14	1,281	22.39	4	5,721	422	859	32.94	67.06
12	30	2018	1	16	1,238	21.64	5	5,721	443	795	35.78	64.22
3	3	2018	7	17	1,231	21.52	6	5,721	215	1,016	17.47	82.53
1	1	2018	2	15	1,220	21.32	7	5,721	340	880	27.87	72.13
12	23	2018	1	13	1,217	21.27	8	5,721	716	501	58.83	41.17
1	1	2018	2	13	1,208	21.12	9	5,721	427	781	35.35	64.65
12	23	2018	1	15	1,208	21.12	10	5,721	545	663	45.12	54.88
1	14	2018	1	16	1,206	21.08	11	5,721	279	927	23.13	76.87
8	5	2018	1	12	1,205	21.06	12	5,721	468	737	38.84	61.16
1	1	2018	2	14	1,195	20.89	13	5,721	337	858	28.20	71.80
12	30	2018	1	14	1,195	20.89	14	5,721	618	577	51.72	48.28
12	30	2018	1	17	1,188	20.77	15	5,721	330	858	27.78	72.22

MO	DY	YR	DAY OF WK	HR	HR VOL	PERCENT OF AADT	HOUR NUMBER	AADT	EAST VOLUME	WEST VOLUME	PERCENT IS OF TOTAL VOLUME	PERCENT WEST IS OF TOTAL VOLUME
12	30	2018	1	15	1,187	20.75	16	5,721	538	649	45.32	54.68
1	1	2018	2	16	1,180	20.63	17	5,721	339	841	28.73	71.27
12	30	2018	1	13	1,155	20.19	18	5,721	672	483	58.18	41.82
1	14	2018	1	17	1,147	20.05	19	5,721	226	921	19.70	80.30
10	21	2018	1	12	1,139	19.91	20	5,721	472	667	41.44	58.56
12	30	2018	1	12	1,124	19.65	21	5,721	705	419	62.72	37.28
7	22	2018	1	13	1,122	19.61	22	5,721	423	699	37.70	62.30
4	22	2018	1	17	1,113	19.45	23	5,721	140	973	12.58	87.42
7	29	2018	1	12	1,112	19.44	24	5,721	397	715	35.70	64.30
7	22	2018	1	12	1,108	19.37	25	5,721	429	679	38.72	61.28
12	22	2018	7	15	1,107	19.35	26	5,721	607	500	54.83	45.17
2	11	2018	1	16	1,103	19.28	27	5,721	222	881	20.13	79.87
7	1	2018	1	12	1,103	19.28	28	5,721	465	638	42.16	57.84
7	8	2018	1	12	1,100	19.23	29	5,721	444	656	40.36	59.64
2	18	2018	1	9	1,099	19.21	30	5,721	1,053	46	95.81	4.19
8	12	2018	1	12	1,099	19.21	31	5,721	441	658	40.13	59.87
4	22	2018	1	16	1,098	19.19	32	5,721	200	898	18.21	81.79
8	5	2018	1	13	1,090	19.05	33	5,721	491	599	45.05	54.95
7	22	2018	1	14	1,087	19.00	34	5,721	402	685	36.98	63.02
8	19	2018	1	12	1,083	18.93	35	5,721	388	695	35.83	64.17
2	25	2018	1	8	1,077	18.83	36	5,721	1,020	57	94.71	5.29
7	8	2018	1	13	1,075	18.79	37	5,721	437	638	40.65	59.35
7	29	2018	1	13	1,072	18.74	38	5,721	426	646	39.74	60.26
8	5	2018	1	14	1,071	18.72	39	5,721	464	607	43.32	56.68
8	12	2018	1	13	1,071	18.72	40	5,721	474	597	44.26	55.74
12	27	2018	5	16	1,065	18.62	41	5,721	403	662	37.84	62.16
8	19	2018	1	13	1,064	18.60	42	5,721	387	677	36.37	63.63
1	20	2018	7	16	1,059	18.51	43	5,721	384	675	36.26	63.74
10	14	2018	1	12	1,059	18.51	44	5,721	409	650	38.62	61.38
7	15	2018	1	12	1,054	18.42	45	5,721	401	653	38.05	61.95
1	21	2018	1	16	1,052	18.39	46	5,721	181	871	17.21	82.79
4	22	2018	1	15	1,050	18.35	47	5,721	227	823	21.62	78.38
6	24	2018	1	12	1,050	18.35	48	5,721	399	651	38.00	62.00
6	24	2018	1	13	1,050	18.35	49	5,721	395	655	37.62	62.38
1	26	2018	6	15	1,049	18.34	50	5,721	431	618	41.09	58.91
3	10	2018	7	9	1,049	18.34	51	5,721	967	82	92.18	7.82
10	7	2018	1	12	1,048	18.32	52	5,721	291	757	27.77	72.23
1	14	2018	1	9	1,044	18.25	53	5,721	1,001	43	95.88	4.12
2	18	2018	1	16	1,044	18.25	54	5,721	337	707	32.28	67.72
5	28	2018	2	12	1,038	18.14	55	5,721	247	791	23.80	76.20
1	14	2018	1	15	1,034	18.07	56	5,721	292	742	28.24	71.76
12	27	2018	5	14	1,030	18.00	57	5,721	598	432	58.06	41.94
12	26	2018	4	13	1,027	17.95	58	5,721	638	389	62.12	37.88
2	19	2018	2	15	1,026	17.93	59	5,721	227	799	22.12	77.88
1	21	2018	1	9	1,021	17.85	60	5,721	959	62	93.93	6.07
2	10	2018	7	16	1,021	17.85	61	5,721	305	716	29.87	70.13
4	22	2018	1	9	1,021	17.85	62	5,721	920	101	90.11	9.89
12	29	2018	7	15	1,020	17.83	63	5,721	437	583	42.84	57.16
1	7	2018	1	9	1,018	17.79	64	5,721	976	42	95.87	4.13
9	3	2018	2	12	1,018	17.79	65	5,721	341	677	33.50	66.50

MO	DY	YR	DAY OF WK	HR	HR VOL	PERCENT OF AADT	HOUR NUMBER	AADT	EAST VOLUME	WEST VOLUME	PERCENT IS OF TOTAL VOLUME	PERCENT WEST IS OF TOTAL VOLUME
12	26	2018	4	15	1,017	17.78	66	5,721	563	454	55.36	44.64
12	30	2018	1	9	1,017	17.78	67	5,721	976	41	95.97	4.03
2	10	2018	7	9	1,016	17.76	68	5,721	957	59	94.19	5.81
2	18	2018	1	8	1,014	17.72	69	5,721	999	15	98.52	1.48
12	29	2018	7	14	1,013	17.71	70	5,721	492	521	48.57	51.43
7	22	2018	1	16	1,010	17.65	71	5,721	298	712	29.50	70.50
2	10	2018	7	17	1,008	17.62	72	5,721	257	751	25.50	74.50
12	22	2018	7	13	1,007	17.60	73	5,721	698	309	69.31	30.69
12	22	2018	7	14	1,005	17.57	74	5,721	630	375	62.69	37.31
2	10	2018	7	8	1,003	17.53	75	5,721	974	29	97.11	2.89
12	22	2018	7	16	1,003	17.53	76	5,721	380	623	37.89	62.11
1	7	2018	1	16	1,001	17.50	77	5,721	195	806	19.48	80.52
12	28	2018	6	16	1,000	17.48	78	5,721	401	599	40.10	59.90
12	31	2018	2	16	998	17.44	79	5,721	285	713	28.56	71.44
1	27	2018	7	8	997	17.43	80	5,721	977	20	97.99	2.01
12	16	2018	1	13	996	17.41	81	5,721	465	531	46.69	53.31
5	28	2018	2	11	995	17.39	82	5,721	204	791	20.50	79.50
12	26	2018	4	14	995	17.39	83	5,721	597	398	60.00	40.00
7	1	2018	1	13	994	17.37	84	5,721	407	587	40.95	59.05
8	19	2018	1	14	993	17.36	85	5,721	349	644	35.15	64.85
1	13	2018	7	9	991	17.32	86	5,721	947	44	95.56	4.44
1	27	2018	7	9	990	17.30	87	5,721	965	25	97.47	2.53
1	20	2018	7	9	989	17.29	88	5,721	953	36	96.36	3.64
7	22	2018	1	15	989	17.29	89	5,721	325	664	32.86	67.14
8	12	2018	1	14	980	17.13	90	5,721	386	594	39.39	60.61
1	27	2018	7	16	976	17.06	91	5,721	381	595	39.04	60.96
12	27	2018	5	13	976	17.06	92	5,721	663	313	67.93	32.07
12	27	2018	5	15	976	17.06	93	5,721	473	503	48.46	51.54
1	1	2018	2	12	975	17.04	94	5,721	341	634	34.97	65.03
10	14	2018	1	13	975	17.04	95	5,721	385	590	39.49	60.51
7	22	2018	1	17	973	17.01	96	5,721	246	727	25.28	74.72
12	31	2018	2	15	966	16.89	97	5,721	327	639	33.85	66.15
2	18	2018	1	15	965	16.87	98	5,721	284	681	29.43	70.57
5	28	2018	2	13	965	16.87	99	5,721	231	734	23.94	76.06
12	23	2018	1	17	965	16.87	100	5,721	389	576	40.31	59.69
12	26	2018	4	16	965	16.87	101	5,721	486	479	50.36	49.64
12	24	2018	2	14	964	16.85	102	5,721	444	520	46.06	53.94
6	17	2018	1	12	960	16.78	103	5,721	370	590	38.54	61.46
8	26	2018	1	12	960	16.78	104	5,721	374	586	38.96	61.04
8	12	2018	1	15	959	16.76	105	5,721	359	600	37.43	62.57
12	27	2018	5	17	958	16.75	106	5,721	266	692	27.77	72.23
7	15	2018	1	13	957	16.73	107	5,721	359	598	37.51	62.49
12	25	2018	3	14	957	16.73	108	5,721	559	398	58.41	41.59
1	21	2018	1	15	956	16.71	109	5,721	173	783	18.10	81.90
1	26	2018	6	16	955	16.69	110	5,721	344	611	36.02	63.98
7	20	2018	6	14	955	16.69	111	5,721	628	327	65.76	34.24
9	3	2018	2	11	955	16.69	112	5,721	268	687	28.06	71.94
2	19	2018	2	16	953	16.66	113	5,721	198	755	20.78	79.22
12	28	2018	6	15	952	16.64	114	5,721	436	516	45.80	54.20
1	26	2018	6	17	951	16.62	115	5,721	514	437	54.05	45.95

MO	DY	YR	DAY OF WK	HR	HR VOL	PERCENT OF AADT	HOUR NUMBER	AADT	EAST VOLUME	WEST VOLUME	PERCENT IS OF TOTAL VOLUME	PERCENT WEST IS OF TOTAL VOLUME
12	25	2018	3	15	951	16.62	116	5,721	492	459	51.74	48.26
7	15	2018	1	15	950	16.61	117	5,721	337	613	35.47	64.53
12	29	2018	7	12	950	16.61	118	5,721	611	339	64.32	35.68
8	5	2018	1	15	948	16.57	119	5,721	389	559	41.03	58.97
12	16	2018	1	16	948	16.57	120	5,721	250	698	26.37	73.63
8	12	2018	1	17	946	16.54	121	5,721	303	643	32.03	67.97
6	24	2018	1	14	944	16.50	122	5,721	345	599	36.55	63.45
12	15	2018	7	16	944	16.50	123	5,721	330	614	34.96	65.04
6	17	2018	1	13	943	16.48	124	5,721	332	611	35.21	64.79
12	15	2018	7	15	943	16.48	125	5,721	455	488	48.25	51.75
10	21	2018	1	13	942	16.47	126	5,721	346	596	36.73	63.27
12	22	2018	7	12	940	16.43	127	5,721	683	257	72.66	27.34
12	29	2018	7	13	940	16.43	128	5,721	553	387	58.83	41.17
10	7	2018	1	13	939	16.41	129	5,721	267	672	28.43	71.57
10	21	2018	1	17	939	16.41	130	5,721	182	757	19.38	80.62
2	11	2018	1	15	938	16.40	131	5,721	205	733	21.86	78.14
10	21	2018	1	15	937	16.38	132	5,721	258	679	27.53	72.47
12	27	2018	5	12	936	16.36	133	5,721	712	224	76.07	23.93
10	14	2018	1	17	935	16.34	134	5,721	200	735	21.39	78.61
2	24	2018	7	9	933	16.31	135	5,721	896	37	96.03	3.97
10	14	2018	1	15	933	16.31	136	5,721	294	639	31.51	68.49
7	8	2018	1	15	930	16.26	137	5,721	322	608	34.62	65.38
3	25	2018	1	16	929	16.24	138	5,721	146	783	15.72	84.28
1	13	2018	7	16	928	16.22	139	5,721	338	590	36.42	63.58
7	20	2018	6	15	928	16.22	140	5,721	615	313	66.27	33.73
1	14	2018	1	14	927	16.20	141	5,721	348	579	37.54	62.46
3	2	2018	6	16	927	16.20	142	5,721	354	573	38.19	61.81
7	29	2018	1	15	927	16.20	143	5,721	336	591	36.25	63.75
7	8	2018	1	14	925	16.17	144	5,721	372	553	40.22	59.78
7	29	2018	1	11	925	16.17	145	5,721	382	543	41.30	58.70
8	12	2018	1	11	925	16.17	146	5,721	410	515	44.32	55.68
2	19	2018	2	9	923	16.13	147	5,721	869	54	94.15	5.85
8	26	2018	1	13	923	16.13	148	5,721	353	570	38.24	61.76
9	30	2018	1	13	923	16.13	149	5,721	278	645	30.12	69.88
7	15	2018	1	14	921	16.10	150	5,721	352	569	38.22	61.78
7	29	2018	1	14	920	16.08	151	5,721	368	552	40.00	60.00
8	11	2018	7	12	920	16.08	152	5,721	594	326	64.57	35.43
8	5	2018	1	11	918	16.05	153	5,721	372	546	40.52	59.48
1	14	2018	1	10	917	16.03	154	5,721	764	153	83.32	16.68
3	10	2018	7	8	917	16.03	155	5,721	876	41	95.53	4.47
1	21	2018	1	8	916	16.01	156	5,721	899	17	98.14	1.86
6	30	2018	7	12	916	16.01	157	5,721	639	277	69.76	30.24
7	27	2018	6	15	915	15.99	158	5,721	578	337	63.17	36.83
8	3	2018	6	15	915	15.99	159	5,721	576	339	62.95	37.05
3	2	2018	6	8	914	15.98	160	5,721	882	32	96.50	3.50
4	22	2018	1	18	910	15.91	161	5,721	169	741	18.57	81.43
9	30	2018	1	12	910	15.91	162	5,721	316	594	34.73	65.27
10	14	2018	1	14	909	15.89	163	5,721	325	584	35.75	64.25
12	30	2018	1	18	909	15.89	164	5,721	158	751	17.38	82.62
2	19	2018	2	17	908	15.87	165	5,721	136	772	14.98	85.02

MO	DY	YR	DAY OF WK	HR	HR VOL	PERCENT OF AADT	HOUR NUMBER	AADT	EAST VOLUME	WEST VOLUME	PERCENT EAST IS OF TOTAL VOLUME	PERCENT WEST IS OF TOTAL VOLUME
12	23	2018	1	12	908	15.87	166	5,721	577	331	63.55	36.45
1	12	2018	6	16	906	15.84	167	5,721	483	423	53.31	46.69
2	17	2018	7	14	906	15.84	168	5,721	330	576	36.42	63.58
1	21	2018	1	17	905	15.82	169	5,721	145	760	16.02	83.98
12	28	2018	6	17	905	15.82	170	5,721	308	597	34.03	65.97
10	21	2018	1	16	904	15.80	171	5,721	189	715	20.91	79.09
3	10	2018	7	16	903	15.78	172	5,721	289	614	32.00	68.00
7	22	2018	1	18	903	15.78	173	5,721	199	704	22.04	77.96
12	24	2018	2	13	903	15.78	174	5,721	434	469	48.06	51.94
7	22	2018	1	11	902	15.77	175	5,721	408	494	45.23	54.77
9	23	2018	1	12	902	15.77	176	5,721	333	569	36.92	63.08
12	16	2018	1	14	898	15.70	177	5,721	409	489	45.55	54.45
12	27	2018	5	9	896	15.66	178	5,721	837	59	93.42	6.58
12	28	2018	6	13	895	15.64	179	5,721	563	332	62.91	37.09
1	20	2018	7	8	894	15.63	180	5,721	873	21	97.65	2.35
2	19	2018	2	14	894	15.63	181	5,721	268	626	29.98	70.02
3	25	2018	1	17	894	15.63	182	5,721	142	752	15.88	84.12
8	3	2018	6	14	894	15.63	183	5,721	586	308	65.55	34.45
10	21	2018	1	14	894	15.63	184	5,721	326	568	36.47	63.53
12	25	2018	3	16	894	15.63	185	5,721	351	543	39.26	60.74
7	1	2018	1	14	891	15.57	186	5,721	357	534	40.07	59.93
1	21	2018	1	14	890	15.56	187	5,721	226	664	25.39	74.61
1	12	2018	6	9	889	15.54	188	5,721	859	30	96.63	3.37
6	17	2018	1	14	889	15.54	189	5,721	287	602	32.28	67.72
2	17	2018	7	15	888	15.52	190	5,721	235	653	26.46	73.54
7	7	2018	7	12	888	15.52	191	5,721	578	310	65.09	34.91
9	3	2018	2	13	888	15.52	192	5,721	288	600	32.43	67.57
10	14	2018	1	16	888	15.52	193	5,721	225	663	25.34	74.66
6	24	2018	1	11	887	15.50	194	5,721	362	525	40.81	59.19
12	25	2018	3	13	887	15.50	195	5,721	585	302	65.95	34.05
9	9	2018	1	13	886	15.49	196	5,721	330	556	37.25	62.75
12	15	2018	7	14	886	15.49	197	5,721	564	322	63.66	36.34
12	26	2018	4	12	885	15.47	198	5,721	650	235	73.45	26.55
7	21	2018	7	12	884	15.45	199	5,721	574	310	64.93	35.07
2	11	2018	1	17	883	15.43	200	5,721	148	735	16.76	83.24

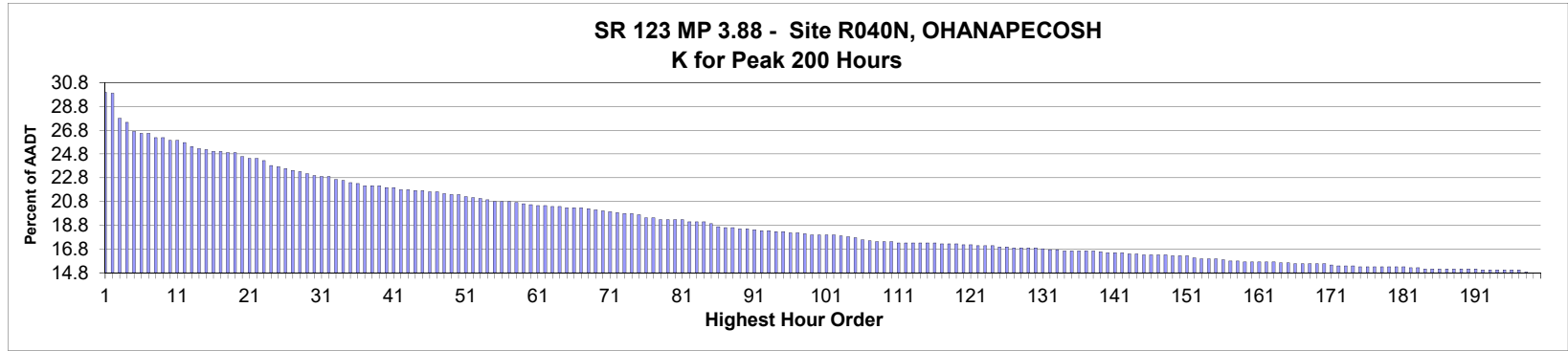

AADT= 1,185 K 30 FACTOR= 22.95 K 100 FACTOR= 17.97 K 200 FACTOR= 14.77 D 30 FACTOR= 54.78

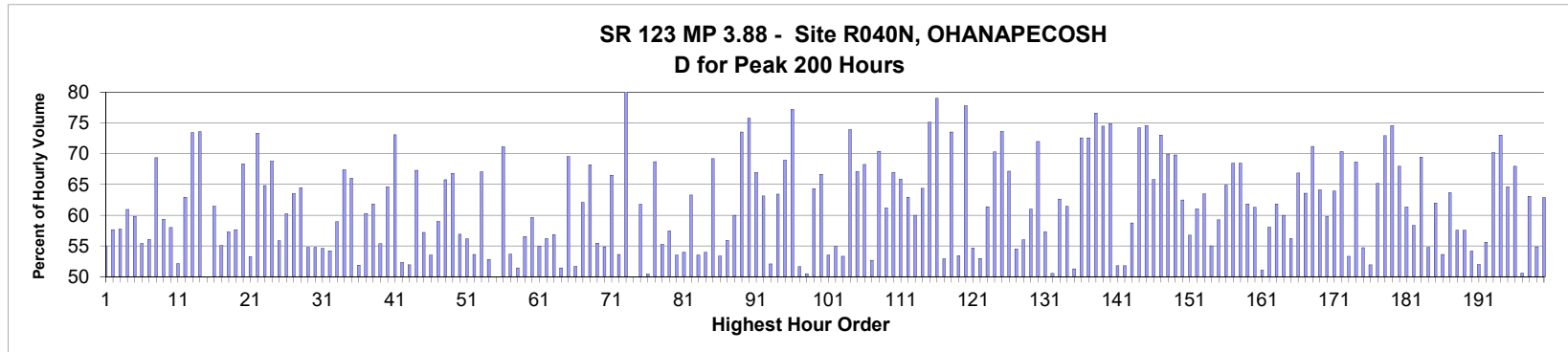

MO	DY	YR	DAY OF WK	HR	HR VOL	PERCENT OF AADT	HOUR NUMBER	AADT	NORTH VOLUME	SOUTH VOLUME	PERCENT NORTH IS OF TOTAL VOLUME	PERCENT SOUTH IS OF TOTAL VOLUME
9	2	2018	1	13	355	29.96	1	1,185	195	160	54.93	45.07
9	2	2018	1	15	354	29.87	2	1,185	204	150	57.63	42.37
9	2	2018	1	12	329	27.76	3	1,185	190	139	57.75	42.25
7	29	2018	1	13	325	27.43	4	1,185	198	127	60.92	39.08
7	22	2018	1	14	316	26.67	5	1,185	189	127	59.81	40.19
9	1	2018	7	15	314	26.50	6	1,185	140	174	44.59	55.41
9	2	2018	1	17	314	26.50	7	1,185	138	176	43.95	56.05
7	22	2018	1	12	310	26.16	8	1,185	215	95	69.35	30.65
9	2	2018	1	14	310	26.16	9	1,185	184	126	59.35	40.65
7	29	2018	1	14	307	25.91	10	1,185	178	129	57.98	42.02
9	2	2018	1	16	307	25.91	11	1,185	160	147	52.12	47.88
9	1	2018	7	13	305	25.74	12	1,185	113	192	37.05	62.95
9	3	2018	2	12	301	25.40	13	1,185	221	80	73.42	26.58
7	29	2018	1	12	299	25.23	14	1,185	220	79	73.58	26.42
6	24	2018	1	15	298	25.15	15	1,185	149	149	50.00	50.00

MO	DY	YR	DAY OF WK	HR	HR VOL	PERCENT OF AADT	HOUR NUMBER	AADT	NORTH VOLUME	SOUTH VOLUME	PERCENT IS OF TOTAL VOLUME NORTH	PERCENT IS OF TOTAL VOLUME SOUTH
7	8	2018	1	13	296	24.98	16	1,185	182	114	61.49	38.51
9	1	2018	7	16	296	24.98	17	1,185	133	163	44.93	55.07
7	8	2018	1	14	295	24.89	18	1,185	169	126	57.29	42.71
7	8	2018	1	15	295	24.89	19	1,185	170	125	57.63	42.37
8	5	2018	1	12	291	24.56	20	1,185	199	92	68.38	31.62
7	15	2018	1	14	289	24.39	21	1,185	154	135	53.29	46.71
9	3	2018	2	13	289	24.39	22	1,185	212	77	73.36	26.64
7	8	2018	1	12	287	24.22	23	1,185	186	101	64.81	35.19
8	19	2018	1	12	282	23.80	24	1,185	194	88	68.79	31.21
9	1	2018	7	14	281	23.71	25	1,185	124	157	44.13	55.87
8	5	2018	1	14	279	23.54	26	1,185	168	111	60.22	39.78
8	5	2018	1	13	277	23.38	27	1,185	176	101	63.54	36.46
7	15	2018	1	12	276	23.29	28	1,185	178	98	64.49	35.51
7	28	2018	7	15	274	23.12	29	1,185	124	150	45.26	54.74
7	22	2018	1	15	272	22.95	30	1,185	149	123	54.78	45.22
7	15	2018	1	17	271	22.87	31	1,185	123	148	45.39	54.61
7	22	2018	1	17	271	22.87	32	1,185	124	147	45.76	54.24
7	22	2018	1	13	268	22.62	33	1,185	158	110	58.96	41.04
7	15	2018	1	13	267	22.53	34	1,185	180	87	67.42	32.58
8	19	2018	1	13	265	22.36	35	1,185	175	90	66.04	33.96
7	15	2018	1	15	264	22.28	36	1,185	137	127	51.89	48.11
7	28	2018	7	16	262	22.11	37	1,185	104	158	39.69	60.31
9	1	2018	7	12	262	22.11	38	1,185	100	162	38.17	61.83
9	1	2018	7	17	262	22.11	39	1,185	117	145	44.66	55.34
7	21	2018	7	12	260	21.94	40	1,185	168	92	64.62	35.38
8	25	2018	7	17	260	21.94	41	1,185	70	190	26.92	73.08
8	18	2018	7	13	258	21.77	42	1,185	123	135	47.67	52.33
8	19	2018	1	15	258	21.77	43	1,185	134	124	51.94	48.06
7	14	2018	7	15	257	21.69	44	1,185	84	173	32.68	67.32
9	2	2018	1	11	257	21.69	45	1,185	147	110	57.20	42.80
7	29	2018	1	15	256	21.60	46	1,185	137	119	53.52	46.48
9	3	2018	2	15	256	21.60	47	1,185	151	105	58.98	41.02
6	24	2018	1	13	254	21.43	48	1,185	167	87	65.75	34.25
8	4	2018	7	16	253	21.35	49	1,185	84	169	33.20	66.80
9	1	2018	7	11	253	21.35	50	1,185	109	144	43.08	56.92
7	28	2018	7	13	251	21.18	51	1,185	110	141	43.82	56.18
8	5	2018	1	16	250	21.10	52	1,185	116	134	46.40	53.60
8	4	2018	7	17	249	21.01	53	1,185	82	167	32.93	67.07
7	22	2018	1	16	248	20.93	54	1,185	117	131	47.18	52.82
7	14	2018	7	13	246	20.76	55	1,185	123	123	50.00	50.00
8	5	2018	1	11	246	20.76	56	1,185	175	71	71.14	28.86
9	3	2018	2	16	246	20.76	57	1,185	132	114	53.66	46.34
7	15	2018	1	16	245	20.68	58	1,185	126	119	51.43	48.57
7	14	2018	7	12	244	20.59	59	1,185	138	106	56.56	43.44
7	8	2018	1	16	243	20.51	60	1,185	145	98	59.67	40.33
7	28	2018	7	12	242	20.42	61	1,185	133	109	54.96	45.04
8	5	2018	1	17	242	20.42	62	1,185	106	136	43.80	56.20
7	14	2018	7	14	241	20.34	63	1,185	104	137	43.15	56.85
7	29	2018	1	16	241	20.34	64	1,185	117	124	48.55	51.45
6	24	2018	1	12	240	20.25	65	1,185	167	73	69.58	30.42

MO	DY	YR	DAY OF WK	HR	HR VOL	PERCENT OF AADT	HOUR NUMBER	AADT	NORTH VOLUME	SOUTH VOLUME	PERCENT IS OF TOTAL VOLUME NORTH	PERCENT IS OF TOTAL VOLUME SOUTH
8	5	2018	1	15	240	20.25	66	1,185	116	124	48.33	51.67
8	18	2018	7	16	240	20.25	67	1,185	91	149	37.92	62.08
9	3	2018	2	14	239	20.17	68	1,185	163	76	68.20	31.80
9	2	2018	1	18	238	20.08	69	1,185	106	132	44.54	55.46
7	21	2018	7	13	237	20.00	70	1,185	130	107	54.85	45.15
7	21	2018	7	17	236	19.92	71	1,185	79	157	33.47	66.53
8	12	2018	1	13	235	19.83	72	1,185	126	109	53.62	46.38
7	29	2018	1	11	234	19.75	73	1,185	188	46	80.34	19.66
8	19	2018	1	14	234	19.75	74	1,185	117	117	50.00	50.00
7	14	2018	7	16	233	19.66	75	1,185	89	144	38.20	61.80
6	24	2018	1	16	230	19.41	76	1,185	114	116	49.57	50.43
8	12	2018	1	12	230	19.41	77	1,185	158	72	68.70	31.30
6	24	2018	1	14	228	19.24	78	1,185	126	102	55.26	44.74
7	21	2018	7	14	228	19.24	79	1,185	97	131	42.54	57.46
8	12	2018	1	14	228	19.24	80	1,185	122	106	53.51	46.49
8	12	2018	1	15	228	19.24	81	1,185	105	123	46.05	53.95
7	7	2018	7	16	226	19.07	82	1,185	83	143	36.73	63.27
7	29	2018	1	17	226	19.07	83	1,185	105	121	46.46	53.54
8	19	2018	1	16	226	19.07	84	1,185	122	104	53.98	46.02
8	26	2018	1	12	224	18.90	85	1,185	155	69	69.20	30.80
7	28	2018	7	14	221	18.65	86	1,185	103	118	46.61	53.39
7	8	2018	1	17	220	18.57	87	1,185	97	123	44.09	55.91
7	14	2018	7	17	220	18.57	88	1,185	88	132	40.00	60.00
7	27	2018	6	16	219	18.48	89	1,185	58	161	26.48	73.52
8	18	2018	7	17	219	18.48	90	1,185	53	166	24.20	75.80
8	26	2018	1	13	218	18.40	91	1,185	146	72	66.97	33.03
7	6	2018	6	15	217	18.31	92	1,185	80	137	36.87	63.13
8	4	2018	7	13	217	18.31	93	1,185	104	113	47.93	52.07
7	14	2018	7	11	216	18.23	94	1,185	137	79	63.43	36.57
8	4	2018	7	12	216	18.23	95	1,185	149	67	68.98	31.02
7	21	2018	7	11	215	18.14	96	1,185	166	49	77.21	22.79
9	1	2018	7	18	215	18.14	97	1,185	104	111	48.37	51.63
7	1	2018	1	16	214	18.06	98	1,185	108	106	50.47	49.53
7	21	2018	7	16	213	17.97	99	1,185	76	137	35.68	64.32
7	28	2018	7	17	213	17.97	100	1,185	71	142	33.33	66.67
8	18	2018	7	14	213	17.97	101	1,185	99	114	46.48	53.52
8	18	2018	7	15	213	17.97	102	1,185	96	117	45.07	54.93
8	18	2018	7	12	212	17.89	103	1,185	113	99	53.30	46.70
7	22	2018	1	11	211	17.81	104	1,185	156	55	73.93	26.07
7	7	2018	7	17	210	17.72	105	1,185	69	141	32.86	67.14
7	7	2018	7	12	208	17.55	106	1,185	142	66	68.27	31.73
7	13	2018	6	14	207	17.47	107	1,185	109	98	52.66	47.34
8	4	2018	7	18	206	17.38	108	1,185	61	145	29.61	70.39
8	12	2018	1	17	206	17.38	109	1,185	80	126	38.83	61.17
8	31	2018	6	16	206	17.38	110	1,185	68	138	33.01	66.99
7	1	2018	1	12	205	17.30	111	1,185	135	70	65.85	34.15
7	21	2018	7	15	205	17.30	112	1,185	76	129	37.07	62.93
8	4	2018	7	15	205	17.30	113	1,185	82	123	40.00	60.00
8	11	2018	7	16	205	17.30	114	1,185	73	132	35.61	64.39
8	25	2018	7	16	205	17.30	115	1,185	51	154	24.88	75.12

MO	DY	YR	DAY OF WK	HR	HR VOL	PERCENT OF AADT	HOUR NUMBER	AADT	NORTH VOLUME	SOUTH VOLUME	PERCENT IS OF TOTAL VOLUME NORTH	PERCENT IS OF TOTAL VOLUME SOUTH
9	3	2018	2	11	205	17.30	116	1,185	162	43	79.02	20.98
6	23	2018	7	12	204	17.22	117	1,185	108	96	52.94	47.06
7	15	2018	1	11	204	17.22	118	1,185	150	54	73.53	26.47
8	19	2018	1	17	204	17.22	119	1,185	95	109	46.57	53.43
7	13	2018	6	17	203	17.13	120	1,185	45	158	22.17	77.83
8	12	2018	1	16	203	17.13	121	1,185	111	92	54.68	45.32
7	1	2018	1	15	202	17.05	122	1,185	107	95	52.97	47.03
7	22	2018	1	18	202	17.05	123	1,185	78	124	38.61	61.39
8	4	2018	7	11	202	17.05	124	1,185	142	60	70.30	29.70
7	8	2018	1	11	201	16.96	125	1,185	148	53	73.63	26.37
7	21	2018	7	18	201	16.96	126	1,185	66	135	32.84	67.16
6	23	2018	7	15	200	16.88	127	1,185	91	109	45.50	54.50
7	7	2018	7	15	200	16.88	128	1,185	88	112	44.00	56.00
7	27	2018	6	15	200	16.88	129	1,185	78	122	39.00	61.00
8	31	2018	6	17	200	16.88	130	1,185	56	144	28.00	72.00
8	4	2018	7	14	199	16.79	131	1,185	85	114	42.71	57.29
6	17	2018	1	16	198	16.71	132	1,185	100	98	50.51	49.49
7	29	2018	1	18	198	16.71	133	1,185	74	124	37.37	62.63
6	23	2018	7	11	197	16.62	134	1,185	121	76	61.42	38.58
7	7	2018	7	14	197	16.62	135	1,185	101	96	51.27	48.73
7	28	2018	7	18	197	16.62	136	1,185	54	143	27.41	72.59
8	10	2018	6	15	197	16.62	137	1,185	54	143	27.41	72.59
8	12	2018	1	11	197	16.62	138	1,185	151	46	76.65	23.35
7	27	2018	6	17	196	16.54	139	1,185	50	146	25.51	74.49
7	20	2018	6	17	195	16.46	140	1,185	49	146	25.13	74.87
8	26	2018	1	14	195	16.46	141	1,185	101	94	51.79	48.21
9	2	2018	1	19	195	16.46	142	1,185	94	101	48.21	51.79
6	30	2018	7	14	194	16.37	143	1,185	80	114	41.24	58.76
7	1	2018	1	11	194	16.37	144	1,185	144	50	74.23	25.77
7	6	2018	6	17	193	16.29	145	1,185	49	144	25.39	74.61
7	13	2018	6	16	193	16.29	146	1,185	66	127	34.20	65.80
8	3	2018	6	16	193	16.29	147	1,185	52	141	26.94	73.06
8	17	2018	6	17	193	16.29	148	1,185	58	135	30.05	69.95
6	30	2018	7	17	192	16.20	149	1,185	58	134	30.21	69.79
7	28	2018	7	11	192	16.20	150	1,185	120	72	62.50	37.50
8	25	2018	7	15	192	16.20	151	1,185	83	109	43.23	56.77
6	23	2018	7	16	190	16.03	152	1,185	74	116	38.95	61.05
6	23	2018	7	14	189	15.95	153	1,185	69	120	36.51	63.49
7	27	2018	6	14	189	15.95	154	1,185	85	104	44.97	55.03
9	1	2018	7	10	189	15.95	155	1,185	77	112	40.74	59.26
8	6	2018	2	16	188	15.86	156	1,185	66	122	35.11	64.89
7	20	2018	6	18	187	15.78	157	1,185	59	128	31.55	68.45
8	18	2018	7	11	187	15.78	158	1,185	128	59	68.45	31.55
6	30	2018	7	16	186	15.70	159	1,185	71	115	38.17	61.83
7	20	2018	6	12	186	15.70	160	1,185	114	72	61.29	38.71
7	20	2018	6	14	186	15.70	161	1,185	91	95	48.92	51.08
7	23	2018	2	16	186	15.70	162	1,185	78	108	41.94	58.06
8	11	2018	7	12	186	15.70	163	1,185	115	71	61.83	38.17
7	5	2018	5	16	185	15.61	164	1,185	74	111	40.00	60.00
8	7	2018	3	15	185	15.61	165	1,185	81	104	43.78	56.22

MO	DY	YR	DAY OF WK	HR	HR VOL	PERCENT OF AADT	HOUR NUMBER	AADT	NORTH VOLUME	SOUTH VOLUME	PERCENT IS OF TOTAL VOLUME NORTH	PERCENT IS OF TOTAL VOLUME SOUTH
7	1	2018	1	13	184	15.53	166	1,185	123	61	66.85	33.15
8	11	2018	7	15	184	15.53	167	1,185	67	117	36.41	63.59
8	19	2018	1	11	184	15.53	168	1,185	131	53	71.20	28.80
8	25	2018	7	12	184	15.53	169	1,185	118	66	64.13	35.87
9	1	2018	7	19	184	15.53	170	1,185	74	110	40.22	59.78
8	3	2018	6	15	183	15.44	171	1,185	66	117	36.07	63.93
6	23	2018	7	17	182	15.36	172	1,185	54	128	29.67	70.33
7	13	2018	6	15	182	15.36	173	1,185	85	97	46.70	53.30
8	13	2018	2	17	182	15.36	174	1,185	57	125	31.32	68.68
6	17	2018	1	15	181	15.27	175	1,185	99	82	54.70	45.30
6	24	2018	1	17	181	15.27	176	1,185	87	94	48.07	51.93
7	1	2018	1	17	181	15.27	177	1,185	63	118	34.81	65.19
7	20	2018	6	16	181	15.27	178	1,185	49	132	27.07	72.93
7	27	2018	6	18	181	15.27	179	1,185	46	135	25.41	74.59
8	17	2018	6	16	181	15.27	180	1,185	58	123	32.04	67.96
9	2	2018	1	10	181	15.27	181	1,185	111	70	61.33	38.67
7	7	2018	7	13	180	15.19	182	1,185	105	75	58.33	41.67
8	3	2018	6	17	180	15.19	183	1,185	55	125	30.56	69.44
6	23	2018	7	13	179	15.11	184	1,185	98	81	54.75	45.25
6	30	2018	7	15	179	15.11	185	1,185	68	111	37.99	62.01
7	4	2018	4	13	179	15.11	186	1,185	83	96	46.37	53.63
7	6	2018	6	12	179	15.11	187	1,185	114	65	63.69	36.31
7	13	2018	6	12	179	15.11	188	1,185	103	76	57.54	42.46
8	25	2018	7	13	179	15.11	189	1,185	103	76	57.54	42.46
9	8	2018	7	14	179	15.11	190	1,185	82	97	45.81	54.19
9	9	2018	1	16	179	15.11	191	1,185	86	93	48.04	51.96
6	17	2018	1	13	178	15.02	192	1,185	99	79	55.62	44.38
7	26	2018	5	17	178	15.02	193	1,185	53	125	29.78	70.22
8	6	2018	2	17	178	15.02	194	1,185	48	130	26.97	73.03
8	12	2018	1	18	178	15.02	195	1,185	63	115	35.39	64.61
8	18	2018	7	18	178	15.02	196	1,185	57	121	32.02	67.98
9	9	2018	1	15	178	15.02	197	1,185	90	88	50.56	49.44
7	4	2018	4	12	176	14.85	198	1,185	111	65	63.07	36.93
6	30	2018	7	13	175	14.77	199	1,185	96	79	54.86	45.14
8	5	2018	1	18	175	14.77	200	1,185	65	110	37.14	62.86

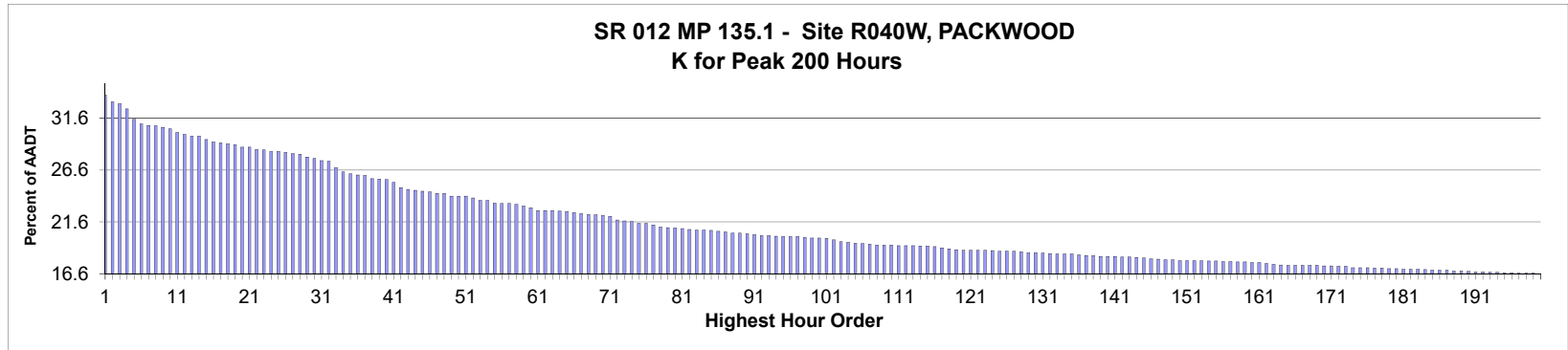

AADT= 2,201 K 30 FACTOR= 27.76 K 100 FACTOR= 20.08 K 200 FACTOR= 16.63 D 30 FACTOR= 75.45

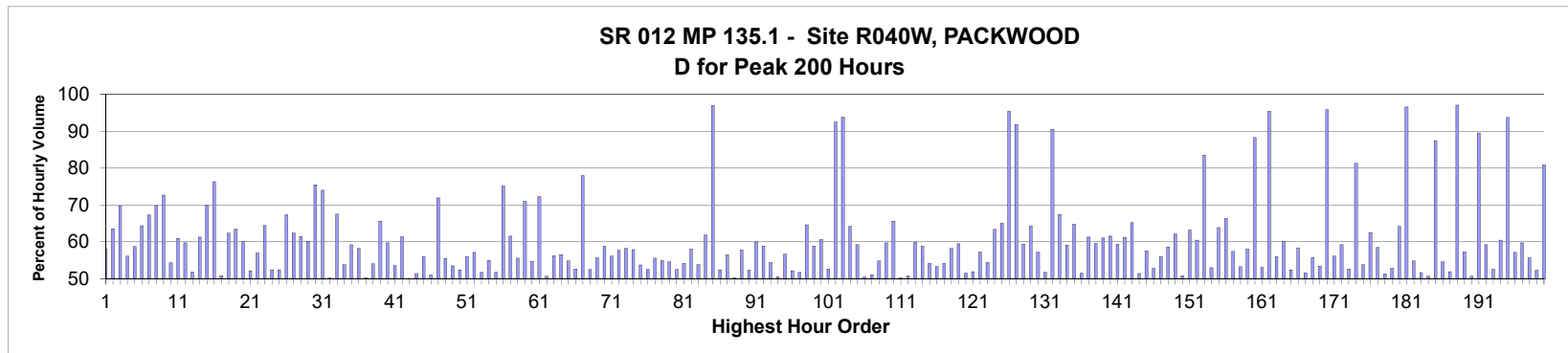

MO	DY	YR	DAY OF WK	HR	HR VOL	PERCENT OF AADT	HOUR NUMBER	AADT	EAST VOLUME	WEST VOLUME	PERCENT EAST IS OF TOTAL VOLUME	PERCENT WEST IS OF TOTAL VOLUME
9	2	2018	1	16	745	33.85	1	2,201	432	313	57.99	42.01
9	2	2018	1	12	731	33.21	2	2,201	267	464	36.53	63.47
9	1	2018	7	12	727	33.03	3	2,201	220	507	30.26	69.74
9	1	2018	7	15	716	32.53	4	2,201	402	314	56.15	43.85
5	27	2018	1	15	694	31.53	5	2,201	407	287	58.65	41.35
5	27	2018	1	13	684	31.08	6	2,201	244	440	35.67	64.33
5	27	2018	1	12	681	30.94	7	2,201	223	458	32.75	67.25
9	1	2018	7	13	680	30.90	8	2,201	205	475	30.15	69.85
5	26	2018	7	12	677	30.76	9	2,201	185	492	27.33	72.67
9	1	2018	7	14	674	30.62	10	2,201	308	366	45.70	54.30
9	3	2018	2	14	666	30.26	11	2,201	406	260	60.96	39.04
9	2	2018	1	13	662	30.08	12	2,201	267	395	40.33	59.67
9	2	2018	1	14	658	29.90	13	2,201	341	317	51.82	48.18
9	2	2018	1	15	658	29.90	14	2,201	403	255	61.25	38.75
3	4	2018	1	16	651	29.58	15	2,201	196	455	30.11	69.89

MO	DY	YR	DAY OF WK	HR	HR VOL	PERCENT OF AADT	HOUR NUMBER	AADT	EAST VOLUME	WEST VOLUME	PERCENT IS OF TOTAL VOLUME	PERCENT WEST IS OF TOTAL VOLUME
9	1	2018	7	11	646	29.35	16	2,201	153	493	23.68	76.32
5	27	2018	1	14	644	29.26	17	2,201	317	327	49.22	50.78
9	1	2018	7	16	642	29.17	18	2,201	400	242	62.31	37.69
5	27	2018	1	16	640	29.08	19	2,201	406	234	63.44	36.56
5	26	2018	7	15	635	28.85	20	2,201	381	254	60.00	40.00
5	28	2018	2	12	635	28.85	21	2,201	304	331	47.87	52.13
9	3	2018	2	15	630	28.62	22	2,201	359	271	56.98	43.02
9	2	2018	1	17	629	28.58	23	2,201	405	224	64.39	35.61
5	28	2018	2	13	626	28.44	24	2,201	298	328	47.60	52.40
5	28	2018	2	14	626	28.44	25	2,201	298	328	47.60	52.40
5	26	2018	7	16	624	28.35	26	2,201	420	204	67.31	32.69
9	3	2018	2	13	621	28.21	27	2,201	387	234	62.32	37.68
9	1	2018	7	17	620	28.17	28	2,201	381	239	61.45	38.55
5	26	2018	7	13	614	27.90	29	2,201	245	369	39.90	60.10
3	4	2018	1	15	611	27.76	30	2,201	150	461	24.55	75.45
5	26	2018	7	11	606	27.53	31	2,201	158	448	26.07	73.93
5	26	2018	7	14	605	27.49	32	2,201	303	302	50.08	49.92
5	26	2018	7	17	591	26.85	33	2,201	399	192	67.51	32.49
5	28	2018	2	11	582	26.44	34	2,201	269	313	46.22	53.78
9	3	2018	2	12	578	26.26	35	2,201	342	236	59.17	40.83
9	2	2018	1	18	576	26.17	36	2,201	335	241	58.16	41.84
5	28	2018	2	15	575	26.12	37	2,201	286	289	49.74	50.26
7	29	2018	1	13	568	25.81	38	2,201	307	261	54.05	45.95
9	2	2018	1	11	567	25.76	39	2,201	195	372	34.39	65.61
5	27	2018	1	17	566	25.72	40	2,201	338	228	59.72	40.28
9	3	2018	2	16	560	25.44	41	2,201	300	260	53.57	46.43
7	22	2018	1	13	549	24.94	42	2,201	337	212	61.38	38.62
8	5	2018	1	15	545	24.76	43	2,201	273	272	50.09	49.91
7	22	2018	1	14	543	24.67	44	2,201	279	264	51.38	48.62
7	15	2018	1	14	541	24.58	45	2,201	303	238	56.01	43.99
7	29	2018	1	15	540	24.53	46	2,201	275	265	50.93	49.07
3	4	2018	1	17	537	24.40	47	2,201	151	386	28.12	71.88
5	28	2018	2	16	537	24.40	48	2,201	239	298	44.51	55.49
7	15	2018	1	13	531	24.13	49	2,201	284	247	53.48	46.52
8	5	2018	1	14	531	24.13	50	2,201	278	253	52.35	47.65
8	19	2018	1	15	531	24.13	51	2,201	297	234	55.93	44.07
7	22	2018	1	17	527	23.94	52	2,201	226	301	42.88	57.12
7	22	2018	1	15	522	23.72	53	2,201	270	252	51.72	48.28
8	31	2018	6	17	522	23.72	54	2,201	235	287	45.02	54.98
7	8	2018	1	15	516	23.44	55	2,201	249	267	48.26	51.74
9	1	2018	7	10	515	23.40	56	2,201	128	387	24.85	75.15
9	1	2018	7	18	515	23.40	57	2,201	317	198	61.55	38.45
7	29	2018	1	14	513	23.31	58	2,201	285	228	55.56	44.44
5	27	2018	1	11	510	23.17	59	2,201	148	362	29.02	70.98
8	5	2018	1	13	506	22.99	60	2,201	277	229	54.74	45.26
5	26	2018	7	18	500	22.72	61	2,201	361	139	72.20	27.80
8	5	2018	1	16	500	22.72	62	2,201	253	247	50.60	49.40
8	19	2018	1	14	500	22.72	63	2,201	281	219	56.20	43.80
7	22	2018	1	12	499	22.67	64	2,201	282	217	56.51	43.49
8	19	2018	1	16	498	22.63	65	2,201	273	225	54.82	45.18

MO	DY	YR	DAY OF WK	HR	HR VOL	PERCENT OF AADT	HOUR NUMBER	AADT	EAST VOLUME	WEST VOLUME	PERCENT IS OF TOTAL VOLUME	PERCENT WEST IS OF TOTAL VOLUME
7	8	2018	1	14	496	22.54	66	2,201	261	235	52.62	47.38
5	26	2018	7	10	494	22.44	67	2,201	109	385	22.06	77.94
7	22	2018	1	16	492	22.35	68	2,201	234	258	47.56	52.44
8	31	2018	6	18	491	22.31	69	2,201	218	273	44.40	55.60
9	3	2018	2	11	490	22.26	70	2,201	288	202	58.78	41.22
7	8	2018	1	13	488	22.17	71	2,201	274	214	56.15	43.85
8	31	2018	6	16	480	21.81	72	2,201	203	277	42.29	57.71
5	27	2018	1	18	478	21.72	73	2,201	278	200	58.16	41.84
8	12	2018	1	14	477	21.67	74	2,201	276	201	57.86	42.14
6	24	2018	1	16	473	21.49	75	2,201	219	254	46.30	53.70
8	12	2018	1	16	473	21.49	76	2,201	248	225	52.43	47.57
7	15	2018	1	16	470	21.35	77	2,201	261	209	55.53	44.47
5	25	2018	6	16	465	21.13	78	2,201	255	210	54.84	45.16
8	12	2018	1	13	464	21.08	79	2,201	253	211	54.53	45.47
7	8	2018	1	17	463	21.04	80	2,201	220	243	47.52	52.48
7	8	2018	1	12	462	20.99	81	2,201	250	212	54.11	45.89
8	31	2018	6	15	460	20.90	82	2,201	193	267	41.96	58.04
7	29	2018	1	16	459	20.85	83	2,201	247	212	53.81	46.19
8	19	2018	1	13	459	20.85	84	2,201	284	175	61.87	38.13
12	30	2018	1	9	458	20.81	85	2,201	444	14	96.94	3.06
7	15	2018	1	15	456	20.72	86	2,201	239	217	52.41	47.59
8	19	2018	1	17	455	20.67	87	2,201	257	198	56.48	43.52
6	24	2018	1	14	452	20.54	88	2,201	225	227	49.78	50.22
7	8	2018	1	16	452	20.54	89	2,201	261	191	57.74	42.26
6	24	2018	1	15	451	20.49	90	2,201	236	215	52.33	47.67
7	29	2018	1	12	449	20.40	91	2,201	269	180	59.91	40.09
7	15	2018	1	18	447	20.31	92	2,201	184	263	41.16	58.84
8	5	2018	1	12	447	20.31	93	2,201	243	204	54.36	45.64
8	12	2018	1	17	446	20.26	94	2,201	221	225	49.55	50.45
7	22	2018	1	18	445	20.22	95	2,201	193	252	43.37	56.63
7	29	2018	1	17	445	20.22	96	2,201	213	232	47.87	52.13
8	5	2018	1	17	445	20.22	97	2,201	230	215	51.69	48.31
7	20	2018	6	16	443	20.13	98	2,201	157	286	35.44	64.56
5	26	2018	7	19	442	20.08	99	2,201	260	182	58.82	41.18
7	27	2018	6	15	442	20.08	100	2,201	174	268	39.37	60.63
8	12	2018	1	15	441	20.04	101	2,201	232	209	52.61	47.39
12	30	2018	1	17	438	19.90	102	2,201	33	405	7.53	92.47
1	27	2018	7	9	434	19.72	103	2,201	407	27	93.78	6.22
9	1	2018	7	19	433	19.67	104	2,201	278	155	64.20	35.80
9	2	2018	1	19	431	19.58	105	2,201	255	176	59.16	40.84
5	25	2018	6	18	430	19.54	106	2,201	213	217	49.53	50.47
5	25	2018	6	15	429	19.49	107	2,201	219	210	51.05	48.95
5	25	2018	6	14	427	19.40	108	2,201	234	193	54.80	45.20
5	28	2018	2	17	427	19.40	109	2,201	172	255	40.28	59.72
8	17	2018	6	16	427	19.40	110	2,201	147	280	34.43	65.57
6	24	2018	1	13	426	19.35	111	2,201	214	212	50.23	49.77
7	14	2018	7	12	426	19.35	112	2,201	216	210	50.70	49.30
7	20	2018	6	15	426	19.35	113	2,201	171	255	40.14	59.86
6	17	2018	1	16	425	19.31	114	2,201	175	250	41.18	58.82
7	15	2018	1	12	425	19.31	115	2,201	230	195	54.12	45.88

MO	DY	YR	DAY OF WK	HR	HR VOL	PERCENT OF AADT	HOUR NUMBER	AADT	EAST VOLUME	WEST VOLUME	PERCENT IS OF TOTAL VOLUME EAST	PERCENT IS OF TOTAL VOLUME WEST
8	12	2018	1	12	424	19.26	116	2,201	226	198	53.30	46.70
5	25	2018	6	17	421	19.13	117	2,201	228	193	54.16	45.84
8	19	2018	1	12	419	19.04	118	2,201	244	175	58.23	41.77
8	3	2018	6	14	417	18.95	119	2,201	169	248	40.53	59.47
5	25	2018	6	19	416	18.90	120	2,201	214	202	51.44	48.56
7	15	2018	1	17	416	18.90	121	2,201	216	200	51.92	48.08
8	3	2018	6	15	416	18.90	122	2,201	178	238	42.79	57.21
9	3	2018	2	17	416	18.90	123	2,201	226	190	54.33	45.67
8	31	2018	6	13	415	18.86	124	2,201	152	263	36.63	63.37
7	20	2018	6	17	414	18.81	125	2,201	145	269	35.02	64.98
12	31	2018	2	9	414	18.81	126	2,201	395	19	95.41	4.59
12	31	2018	2	17	414	18.81	127	2,201	34	380	8.21	91.79
7	13	2018	6	18	413	18.76	128	2,201	168	245	40.68	59.32
7	27	2018	6	16	411	18.67	129	2,201	147	264	35.77	64.23
8	31	2018	6	14	411	18.67	130	2,201	176	235	42.82	57.18
8	26	2018	1	14	410	18.63	131	2,201	212	198	51.71	48.29
1	13	2018	7	17	409	18.58	132	2,201	39	370	9.54	90.46
7	13	2018	6	17	408	18.54	133	2,201	133	275	32.60	67.40
7	20	2018	6	14	408	18.54	134	2,201	167	241	40.93	59.07
8	31	2018	6	20	408	18.54	135	2,201	144	264	35.29	64.71
8	19	2018	1	18	406	18.45	136	2,201	197	209	48.52	51.48
8	4	2018	7	17	405	18.40	137	2,201	157	248	38.77	61.23
8	31	2018	6	19	405	18.40	138	2,201	164	241	40.49	59.51
7	27	2018	6	14	403	18.31	139	2,201	157	246	38.96	61.04
7	27	2018	6	17	403	18.31	140	2,201	155	248	38.46	61.54
8	17	2018	6	15	403	18.31	141	2,201	164	239	40.69	59.31
7	20	2018	6	18	402	18.26	142	2,201	156	246	38.81	61.19
8	17	2018	6	17	402	18.26	143	2,201	140	262	34.83	65.17
7	28	2018	7	13	401	18.22	144	2,201	195	206	48.63	51.37
8	31	2018	6	12	400	18.17	145	2,201	170	230	42.50	57.50
7	28	2018	7	15	398	18.08	146	2,201	188	210	47.24	52.76
7	7	2018	7	12	397	18.04	147	2,201	222	175	55.92	44.08
7	13	2018	6	16	396	17.99	148	2,201	164	232	41.41	58.59
8	3	2018	6	17	396	17.99	149	2,201	150	246	37.88	62.12
7	1	2018	1	13	394	17.90	150	2,201	194	200	49.24	50.76
8	3	2018	6	16	394	17.90	151	2,201	145	249	36.80	63.20
8	26	2018	1	12	394	17.90	152	2,201	238	156	60.41	39.59
12	30	2018	1	16	394	17.90	153	2,201	65	329	16.50	83.50
7	13	2018	6	14	393	17.86	154	2,201	185	208	47.07	52.93
8	10	2018	6	16	393	17.86	155	2,201	142	251	36.13	63.87
8	17	2018	6	18	392	17.81	156	2,201	132	260	33.67	66.33
8	18	2018	7	13	392	17.81	157	2,201	167	225	42.60	57.40
7	13	2018	6	12	391	17.76	158	2,201	183	208	46.80	53.20
7	28	2018	7	14	391	17.76	159	2,201	164	227	41.94	58.06
3	3	2018	7	17	390	17.72	160	2,201	46	344	11.79	88.21
6	24	2018	1	12	390	17.72	161	2,201	207	183	53.08	46.92
2	24	2018	7	9	388	17.63	162	2,201	370	18	95.36	4.64
5	25	2018	6	13	386	17.54	163	2,201	170	216	44.04	55.96
6	17	2018	1	17	385	17.49	164	2,201	154	231	40.00	60.00
6	17	2018	1	15	384	17.45	165	2,201	183	201	47.66	52.34

MO	DY	YR	DAY OF WK	HR	HR VOL	PERCENT OF AADT	HOUR NUMBER	AADT	EAST VOLUME	WEST VOLUME	PERCENT IS OF TOTAL VOLUME	PERCENT WEST IS OF TOTAL VOLUME
6	29	2018	6	17	384	17.45	166	2,201	160	224	41.67	58.33
7	1	2018	1	12	384	17.45	167	2,201	198	186	51.56	48.44
7	29	2018	1	18	384	17.45	168	2,201	170	214	44.27	55.73
8	10	2018	6	15	384	17.45	169	2,201	179	205	46.61	53.39
2	18	2018	1	9	383	17.40	170	2,201	367	16	95.82	4.18
6	24	2018	1	17	383	17.40	171	2,201	168	215	43.86	56.14
7	6	2018	6	15	382	17.36	172	2,201	156	226	40.84	59.16
8	26	2018	1	13	382	17.36	173	2,201	201	181	52.62	47.38
2	17	2018	7	14	379	17.22	174	2,201	71	308	18.73	81.27
7	20	2018	6	13	379	17.22	175	2,201	175	204	46.17	53.83
9	2	2018	1	10	379	17.22	176	2,201	142	237	37.47	62.53
7	1	2018	1	16	378	17.17	177	2,201	157	221	41.53	58.47
8	4	2018	7	14	378	17.17	178	2,201	184	194	48.68	51.32
7	14	2018	7	13	377	17.13	179	2,201	178	199	47.21	52.79
8	31	2018	6	11	377	17.13	180	2,201	135	242	35.81	64.19
1	14	2018	1	9	376	17.08	181	2,201	363	13	96.54	3.46
7	1	2018	1	14	376	17.08	182	2,201	170	206	45.21	54.79
7	14	2018	7	14	376	17.08	183	2,201	194	182	51.60	48.40
8	12	2018	1	18	375	17.04	184	2,201	185	190	49.33	50.67
1	14	2018	1	17	374	16.99	185	2,201	47	327	12.57	87.43
6	24	2018	1	18	374	16.99	186	2,201	170	204	45.45	54.55
8	26	2018	1	16	374	16.99	187	2,201	194	180	51.87	48.13
2	19	2018	2	9	372	16.90	188	2,201	361	11	97.04	2.96
7	6	2018	6	17	372	16.90	189	2,201	159	213	42.74	57.26
7	21	2018	7	14	371	16.86	190	2,201	183	188	49.33	50.67
2	18	2018	1	17	370	16.81	191	2,201	39	331	10.54	89.46
5	28	2018	2	18	370	16.81	192	2,201	151	219	40.81	59.19
8	3	2018	6	13	369	16.77	193	2,201	175	194	47.43	52.57
8	24	2018	6	16	369	16.77	194	2,201	146	223	39.57	60.43
3	3	2018	7	9	368	16.72	195	2,201	345	23	93.75	6.25
7	29	2018	1	11	368	16.72	196	2,201	210	158	57.07	42.93
5	25	2018	6	12	367	16.67	197	2,201	148	219	40.33	59.67
6	29	2018	6	16	367	16.67	198	2,201	163	204	44.41	55.59
7	28	2018	7	12	367	16.67	199	2,201	192	175	52.32	47.68
2	19	2018	2	17	366	16.63	200	2,201	70	296	19.13	80.87

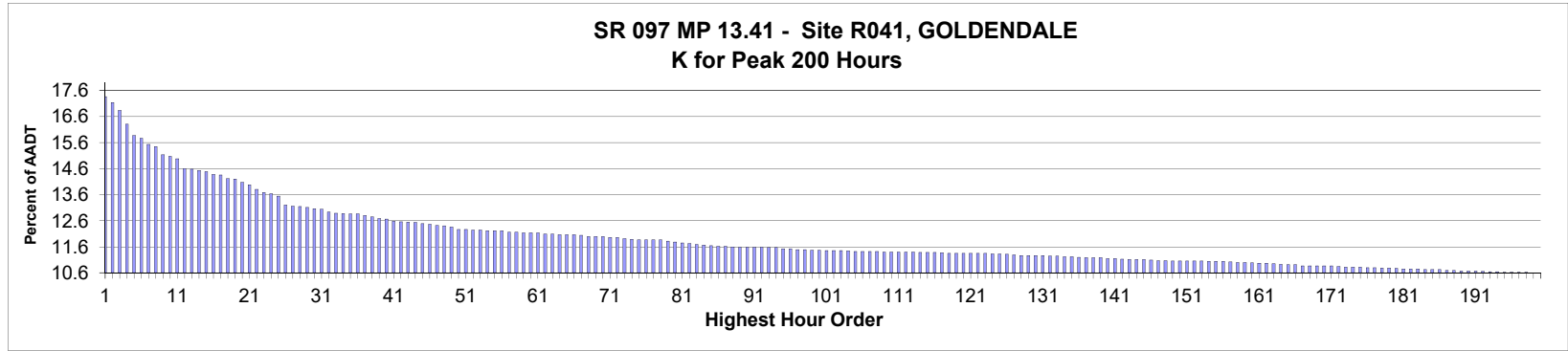

AADT= 5,504 K 30 FACTOR= 13.05 K 100 FACTOR= 11.46 K 200 FACTOR= 10.59 D 30 FACTOR= 52.23

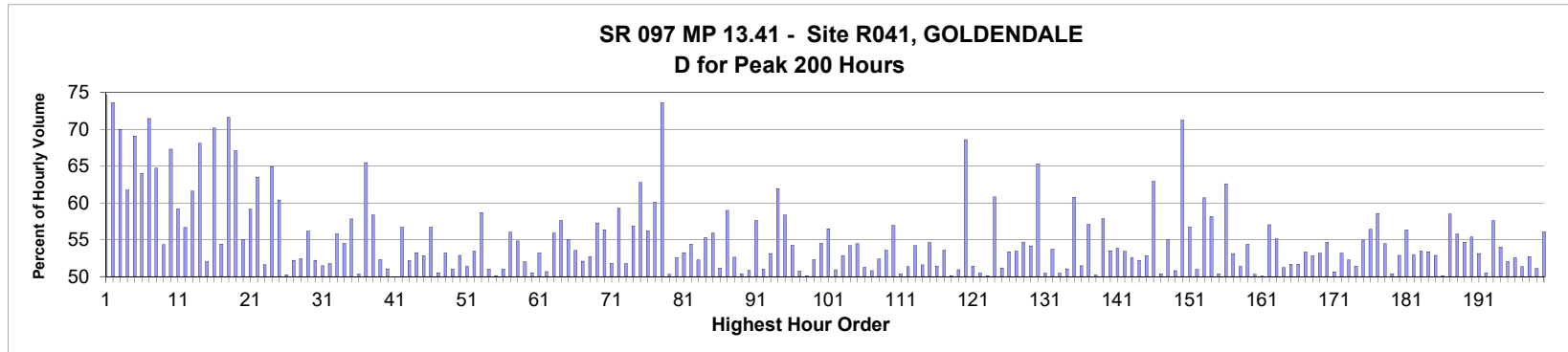

MO	DY	YR	DAY OF WK	HR	HR VOL	PERCENT OF AADT	HOUR NUMBER	AADT	NORTH VOLUME	SOUTH VOLUME	PERCENT NORTH IS OF TOTAL VOLUME	PERCENT SOUTH IS OF TOTAL VOLUME
6	30	2018	7	11	955	17.35	1	5,504	242	713	25.34	74.66
6	30	2018	7	12	943	17.13	2	5,504	249	694	26.41	73.59
9	3	2018	2	13	926	16.82	3	5,504	278	648	30.02	69.98
5	28	2018	2	13	897	16.30	4	5,504	343	554	38.24	61.76
6	30	2018	7	13	873	15.86	5	5,504	270	603	30.93	69.07
6	17	2018	1	15	867	15.75	6	5,504	312	555	35.99	64.01
7	23	2018	2	14	854	15.52	7	5,504	244	610	28.57	71.43
9	3	2018	2	14	850	15.44	8	5,504	300	550	35.29	64.71
5	28	2018	2	14	832	15.12	9	5,504	380	452	45.67	54.33
5	28	2018	2	12	829	15.06	10	5,504	271	558	32.69	67.31
9	3	2018	2	15	824	14.97	11	5,504	336	488	40.78	59.22
6	29	2018	6	14	803	14.59	12	5,504	455	348	56.66	43.34
6	17	2018	1	14	802	14.57	13	5,504	308	494	38.40	61.60
7	23	2018	2	13	799	14.52	14	5,504	255	544	31.91	68.09
8	31	2018	6	16	797	14.48	15	5,504	415	382	52.07	47.93

MO	DY	YR	DAY OF WK	HR	HR VOL	PERCENT OF AADT	HOUR NUMBER	AADT	NORTH VOLUME	SOUTH VOLUME	PERCENT IS OF TOTAL VOLUME NORTH	PERCENT IS OF TOTAL VOLUME SOUTH
9	3	2018	2	12	791	14.37	16	5,504	236	555	29.84	70.16
7	20	2018	6	12	790	14.35	17	5,504	430	360	54.43	45.57
7	23	2018	2	12	782	14.21	18	5,504	222	560	28.39	71.61
7	23	2018	2	15	781	14.19	19	5,504	257	524	32.91	67.09
5	28	2018	2	15	774	14.06	20	5,504	348	426	44.96	55.04
7	20	2018	6	13	769	13.97	21	5,504	455	314	59.17	40.83
6	17	2018	1	13	759	13.79	22	5,504	277	482	36.50	63.50
5	28	2018	2	16	753	13.68	23	5,504	389	364	51.66	48.34
6	17	2018	1	16	750	13.63	24	5,504	263	487	35.07	64.93
7	20	2018	6	14	745	13.54	25	5,504	450	295	60.40	39.60
9	3	2018	2	16	726	13.19	26	5,504	361	365	49.72	50.28
7	22	2018	1	15	724	13.15	27	5,504	346	378	47.79	52.21
8	12	2018	1	15	723	13.14	28	5,504	379	344	52.42	47.58
6	29	2018	6	16	721	13.10	29	5,504	405	316	56.17	43.83
9	1	2018	7	12	718	13.05	30	5,504	343	375	47.77	52.23
11	21	2018	4	16	717	13.03	31	5,504	369	348	51.46	48.54
11	25	2018	1	15	711	12.92	32	5,504	368	343	51.76	48.24
6	17	2018	1	17	709	12.88	33	5,504	313	396	44.15	55.85
5	25	2018	6	15	708	12.86	34	5,504	322	386	45.48	54.52
6	29	2018	6	15	707	12.85	35	5,504	409	298	57.85	42.15
8	5	2018	1	14	707	12.85	36	5,504	356	351	50.35	49.65
6	30	2018	7	14	704	12.79	37	5,504	243	461	34.52	65.48
5	28	2018	2	17	701	12.74	38	5,504	409	292	58.35	41.65
7	22	2018	1	13	698	12.68	39	5,504	333	365	47.71	52.29
5	25	2018	6	16	697	12.66	40	5,504	356	341	51.08	48.92
6	24	2018	1	14	692	12.57	41	5,504	346	346	50.00	50.00
7	20	2018	6	16	691	12.55	42	5,504	392	299	56.73	43.27
7	29	2018	1	13	690	12.54	43	5,504	360	330	52.17	47.83
6	15	2018	6	14	689	12.52	44	5,504	367	322	53.27	46.73
11	25	2018	1	14	687	12.48	45	5,504	363	324	52.84	47.16
6	29	2018	6	13	686	12.46	46	5,504	389	297	56.71	43.29
8	5	2018	1	13	683	12.41	47	5,504	338	345	49.49	50.51
8	19	2018	1	14	682	12.39	48	5,504	363	319	53.23	46.77
11	21	2018	4	15	680	12.35	49	5,504	347	333	51.03	48.97
5	25	2018	6	18	675	12.26	50	5,504	318	357	47.11	52.89
9	1	2018	7	13	675	12.26	51	5,504	328	347	48.59	51.41
8	3	2018	6	16	673	12.23	52	5,504	360	313	53.49	46.51
8	31	2018	6	15	673	12.23	53	5,504	395	278	58.69	41.31
7	29	2018	1	14	672	12.21	54	5,504	343	329	51.04	48.96
8	19	2018	1	13	672	12.21	55	5,504	335	337	49.85	50.15
11	21	2018	4	13	672	12.21	56	5,504	329	343	48.96	51.04
5	25	2018	6	17	669	12.15	57	5,504	294	375	43.95	56.05
8	10	2018	6	15	669	12.15	58	5,504	367	302	54.86	45.14
6	24	2018	1	15	667	12.12	59	5,504	320	347	47.98	52.02
7	22	2018	1	16	667	12.12	60	5,504	330	337	49.48	50.52
8	19	2018	1	16	667	12.12	61	5,504	355	312	53.22	46.78
8	5	2018	1	15	665	12.08	62	5,504	328	337	49.32	50.68
8	31	2018	6	17	665	12.08	63	5,504	372	293	55.94	44.06
8	12	2018	1	16	663	12.05	64	5,504	382	281	57.62	42.38
8	12	2018	1	17	663	12.05	65	5,504	365	298	55.05	44.95

MO	DY	YR	DAY OF WK	HR	HR VOL	PERCENT OF AADT	HOUR NUMBER	AADT	NORTH VOLUME	SOUTH VOLUME	PERCENT IS OF TOTAL NORTH VOLUME	PERCENT IS OF TOTAL SOUTH VOLUME
9	2	2018	1	13	663	12.05	66	5,504	308	355	46.46	53.54
6	29	2018	6	17	662	12.03	67	5,504	345	317	52.11	47.89
6	15	2018	6	15	660	11.99	68	5,504	348	312	52.73	47.27
7	20	2018	6	15	660	11.99	69	5,504	378	282	57.27	42.73
9	14	2018	6	16	660	11.99	70	5,504	372	288	56.36	43.64
7	6	2018	6	14	658	11.95	71	5,504	341	317	51.82	48.18
8	27	2018	2	15	658	11.95	72	5,504	268	390	40.73	59.27
7	22	2018	1	14	655	11.90	73	5,504	339	316	51.76	48.24
6	29	2018	6	12	654	11.88	74	5,504	372	282	56.88	43.12
7	23	2018	2	16	653	11.86	75	5,504	243	410	37.21	62.79
9	28	2018	6	16	653	11.86	76	5,504	367	286	56.20	43.80
6	17	2018	1	12	652	11.85	77	5,504	260	392	39.88	60.12
6	30	2018	7	10	652	11.85	78	5,504	172	480	26.38	73.62
5	25	2018	6	13	650	11.81	79	5,504	327	323	50.31	49.69
6	15	2018	6	16	648	11.77	80	5,504	341	307	52.62	47.38
7	8	2018	1	14	646	11.74	81	5,504	344	302	53.25	46.75
7	29	2018	1	15	645	11.72	82	5,504	351	294	54.42	45.58
8	3	2018	6	15	643	11.68	83	5,504	336	307	52.26	47.74
9	16	2018	1	14	642	11.66	84	5,504	287	355	44.70	55.30
6	15	2018	6	17	640	11.63	85	5,504	358	282	55.94	44.06
6	22	2018	6	16	639	11.61	86	5,504	327	312	51.17	48.83
8	27	2018	2	13	639	11.61	87	5,504	262	377	41.00	59.00
11	25	2018	1	16	638	11.59	88	5,504	336	302	52.66	47.34
6	24	2018	1	13	637	11.57	89	5,504	321	316	50.39	49.61
6	24	2018	1	16	637	11.57	90	5,504	313	324	49.14	50.86
7	20	2018	6	11	637	11.57	91	5,504	367	270	57.61	42.39
7	27	2018	6	15	637	11.57	92	5,504	312	325	48.98	51.02
8	26	2018	1	15	636	11.56	93	5,504	338	298	53.14	46.86
8	27	2018	2	14	636	11.56	94	5,504	242	394	38.05	61.95
7	22	2018	1	17	634	11.52	95	5,504	370	264	58.36	41.64
10	12	2018	6	14	634	11.52	96	5,504	344	290	54.26	45.74
7	15	2018	1	15	632	11.48	97	5,504	321	311	50.79	49.21
8	12	2018	1	13	632	11.48	98	5,504	315	317	49.84	50.16
7	8	2018	1	13	631	11.46	99	5,504	330	301	52.30	47.70
8	10	2018	6	16	631	11.46	100	5,504	344	287	54.52	45.48
8	5	2018	1	16	630	11.45	101	5,504	356	274	56.51	43.49
9	2	2018	1	14	630	11.45	102	5,504	309	321	49.05	50.95
11	21	2018	4	14	630	11.45	103	5,504	297	333	47.14	52.86
8	19	2018	1	17	629	11.43	104	5,504	341	288	54.21	45.79
6	22	2018	6	14	628	11.41	105	5,504	342	286	54.46	45.54
7	15	2018	1	14	628	11.41	106	5,504	322	306	51.27	48.73
8	10	2018	6	14	628	11.41	107	5,504	319	309	50.80	49.20
9	1	2018	7	11	628	11.41	108	5,504	329	299	52.39	47.61
7	1	2018	1	13	627	11.39	109	5,504	291	336	46.41	53.59
7	20	2018	6	17	627	11.39	110	5,504	357	270	56.94	43.06
8	17	2018	6	15	627	11.39	111	5,504	311	316	49.60	50.40
8	17	2018	6	18	627	11.39	112	5,504	305	322	48.64	51.36
8	26	2018	1	16	627	11.39	113	5,504	340	287	54.23	45.77
8	19	2018	1	15	626	11.37	114	5,504	303	323	48.40	51.60
9	16	2018	1	13	626	11.37	115	5,504	284	342	45.37	54.63

MO	DY	YR	DAY OF WK	HR	HR VOL	PERCENT OF AADT	HOUR NUMBER	AADT	NORTH VOLUME	SOUTH VOLUME	PERCENT IS OF TOTAL VOLUME NORTH	PERCENT IS OF TOTAL VOLUME SOUTH
10	14	2018	1	16	626	11.37	116	5,504	304	322	48.56	51.44
6	22	2018	6	15	625	11.36	117	5,504	335	290	53.60	46.40
5	11	2018	6	16	624	11.34	118	5,504	313	311	50.16	49.84
7	1	2018	1	15	624	11.34	119	5,504	306	318	49.04	50.96
7	23	2018	2	11	624	11.34	120	5,504	196	428	31.41	68.59
7	27	2018	6	14	624	11.34	121	5,504	321	303	51.44	48.56
8	3	2018	6	14	624	11.34	122	5,504	309	315	49.52	50.48
8	10	2018	6	13	624	11.34	123	5,504	313	311	50.16	49.84
6	14	2018	5	13	623	11.32	124	5,504	379	244	60.83	39.17
9	16	2018	1	15	623	11.32	125	5,504	304	319	48.80	51.20
11	25	2018	1	13	622	11.30	126	5,504	332	290	53.38	46.62
7	1	2018	1	16	621	11.28	127	5,504	332	289	53.46	46.54
7	15	2018	1	13	620	11.26	128	5,504	339	281	54.68	45.32
8	31	2018	6	18	620	11.26	129	5,504	336	284	54.19	45.81
9	3	2018	2	11	620	11.26	130	5,504	215	405	34.68	65.32
11	9	2018	6	16	620	11.26	131	5,504	307	313	49.52	50.48
5	25	2018	6	12	618	11.23	132	5,504	332	286	53.72	46.28
8	10	2018	6	17	618	11.23	133	5,504	312	306	50.49	49.51
7	20	2018	6	18	617	11.21	134	5,504	315	302	51.05	48.95
8	23	2018	5	15	617	11.21	135	5,504	375	242	60.78	39.22
7	13	2018	6	16	616	11.19	136	5,504	317	299	51.46	48.54
6	8	2018	6	16	615	11.17	137	5,504	351	264	57.07	42.93
7	8	2018	1	15	615	11.17	138	5,504	309	306	50.24	49.76
9	14	2018	6	15	615	11.17	139	5,504	356	259	57.89	42.11
9	14	2018	6	17	613	11.14	140	5,504	328	285	53.51	46.49
9	30	2018	1	15	613	11.14	141	5,504	283	330	46.17	53.83
8	3	2018	6	17	612	11.12	142	5,504	327	285	53.43	46.57
5	25	2018	6	14	611	11.10	143	5,504	290	321	47.46	52.54
7	1	2018	1	14	611	11.10	144	5,504	292	319	47.79	52.21
10	14	2018	1	15	611	11.10	145	5,504	288	323	47.14	52.86
5	28	2018	2	11	610	11.08	146	5,504	226	384	37.05	62.95
6	15	2018	6	12	609	11.06	147	5,504	302	307	49.59	50.41
11	21	2018	4	12	609	11.06	148	5,504	274	335	44.99	55.01
6	22	2018	6	13	608	11.05	149	5,504	299	309	49.18	50.82
8	31	2018	6	14	608	11.05	150	5,504	433	175	71.22	28.78
9	1	2018	7	14	608	11.05	151	5,504	345	263	56.74	43.26
9	3	2018	2	17	608	11.05	152	5,504	310	298	50.99	49.01
9	28	2018	6	15	608	11.05	153	5,504	369	239	60.69	39.31
6	28	2018	5	16	607	11.03	154	5,504	353	254	58.15	41.85
8	3	2018	6	12	607	11.03	155	5,504	301	306	49.59	50.41
8	23	2018	5	16	607	11.03	156	5,504	380	227	62.60	37.40
12	26	2018	4	14	606	11.01	157	5,504	284	322	46.86	53.14
6	15	2018	6	13	605	10.99	158	5,504	311	294	51.40	48.60
7	6	2018	6	16	605	10.99	159	5,504	329	276	54.38	45.62
5	18	2018	6	17	604	10.97	160	5,504	300	304	49.67	50.33
8	12	2018	1	14	603	10.96	161	5,504	302	301	50.08	49.92
10	12	2018	6	15	603	10.96	162	5,504	344	259	57.05	42.95
7	27	2018	6	16	602	10.94	163	5,504	332	270	55.15	44.85
7	13	2018	6	14	601	10.92	164	5,504	308	293	51.25	48.75
8	17	2018	6	16	600	10.90	165	5,504	310	290	51.67	48.33

MO	DY	YR	DAY OF WK	HR	HR VOL	PERCENT OF AADT	HOUR NUMBER	AADT	NORTH VOLUME	SOUTH VOLUME	PERCENT IS OF TOTAL VOLUME NORTH	PERCENT IS OF TOTAL VOLUME SOUTH
11	21	2018	4	17	600	10.90	166	5,504	310	290	51.67	48.33
6	8	2018	6	17	598	10.86	167	5,504	319	279	53.34	46.66
6	22	2018	6	17	598	10.86	168	5,504	282	316	47.16	52.84
8	12	2018	1	12	598	10.86	169	5,504	280	318	46.82	53.18
8	17	2018	6	13	598	10.86	170	5,504	271	327	45.32	54.68
8	24	2018	6	17	598	10.86	171	5,504	295	303	49.33	50.67
10	14	2018	1	17	596	10.83	172	5,504	317	279	53.19	46.81
7	6	2018	6	18	595	10.81	173	5,504	311	284	52.27	47.73
7	13	2018	6	17	595	10.81	174	5,504	306	289	51.43	48.57
7	19	2018	5	17	595	10.81	175	5,504	327	268	54.96	45.04
6	30	2018	7	15	594	10.79	176	5,504	259	335	43.60	56.40
9	30	2018	1	13	594	10.79	177	5,504	246	348	41.41	58.59
5	25	2018	6	19	593	10.77	178	5,504	270	323	45.53	54.47
6	3	2018	1	15	593	10.77	179	5,504	294	299	49.58	50.42
5	20	2018	1	16	592	10.76	180	5,504	313	279	52.87	47.13
6	22	2018	6	18	591	10.74	181	5,504	333	258	56.35	43.65
9	16	2018	1	16	591	10.74	182	5,504	278	313	47.04	52.96
10	12	2018	6	18	591	10.74	183	5,504	316	275	53.47	46.53
7	8	2018	1	16	590	10.72	184	5,504	315	275	53.39	46.61
7	27	2018	6	17	590	10.72	185	5,504	278	312	47.12	52.88
8	26	2018	1	14	590	10.72	186	5,504	296	294	50.17	49.83
5	28	2018	2	18	588	10.68	187	5,504	344	244	58.50	41.50
7	6	2018	6	13	588	10.68	188	5,504	260	328	44.22	55.78
8	24	2018	6	15	587	10.66	189	5,504	321	266	54.68	45.32
9	14	2018	6	14	587	10.66	190	5,504	325	262	55.37	44.63
10	14	2018	1	14	587	10.66	191	5,504	312	275	53.15	46.85
7	13	2018	6	15	586	10.65	192	5,504	296	290	50.51	49.49
6	14	2018	5	12	585	10.63	193	5,504	337	248	57.61	42.39
6	29	2018	6	18	585	10.63	194	5,504	316	269	54.02	45.98
8	6	2018	2	13	584	10.61	195	5,504	304	280	52.05	47.95
8	17	2018	6	17	584	10.61	196	5,504	277	307	47.43	52.57
8	24	2018	6	16	584	10.61	197	5,504	300	284	51.37	48.63
9	28	2018	6	14	584	10.61	198	5,504	308	276	52.74	47.26
8	24	2018	6	14	583	10.59	199	5,504	298	285	51.11	48.89
9	7	2018	6	13	583	10.59	200	5,504	327	256	56.09	43.91

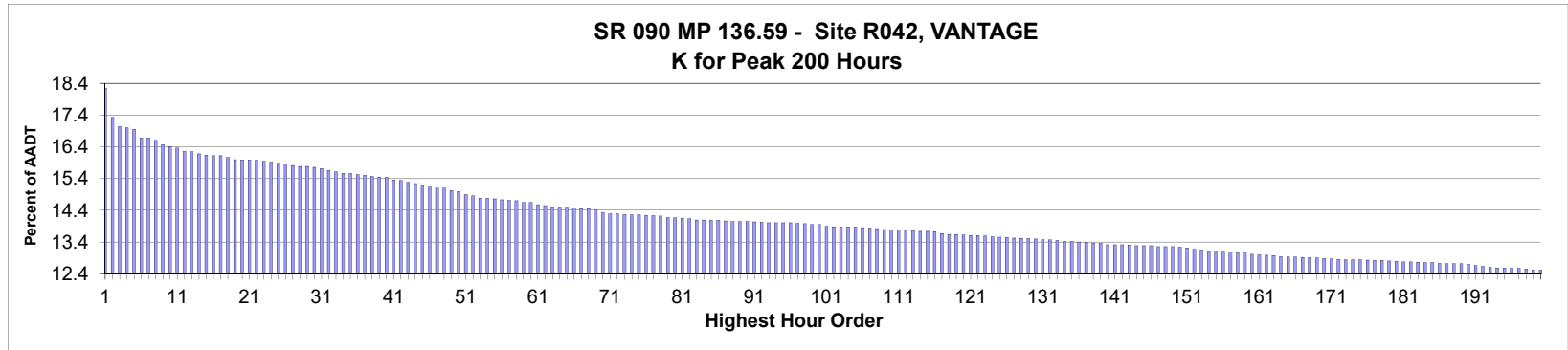

AADT= 17,143 K 30 FACTOR= 15.75 K 100 FACTOR= 13.95 K 200 FACTOR= 12.52 D 30 FACTOR= 59.89

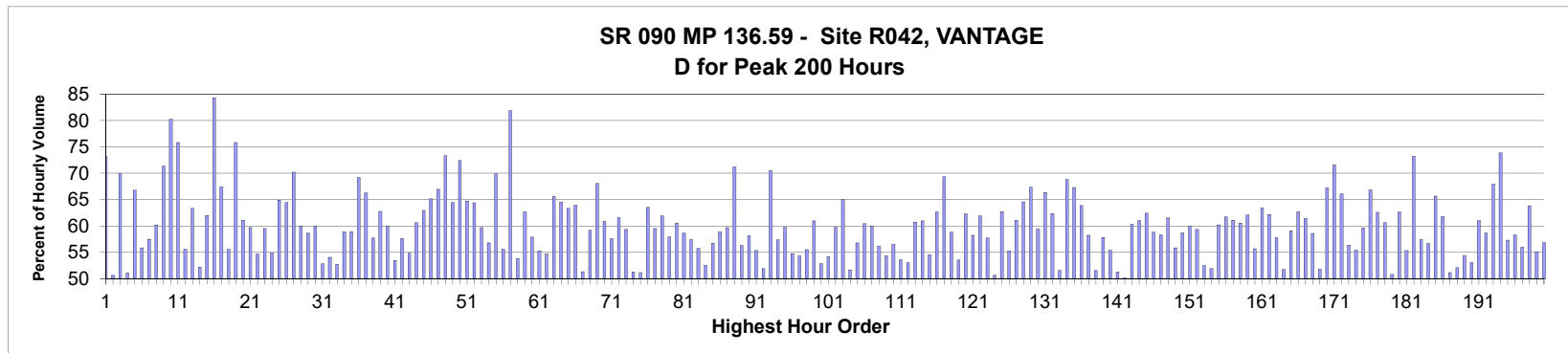

MO	DY	YR	DAY OF WK	HR	HR VOL	PERCENT OF AADT	HOUR NUMBER	AADT	EAST VOLUME	WEST VOLUME	PERCENT EAST IS OF TOTAL VOLUME	PERCENT WEST IS OF TOTAL VOLUME
6	17	2018	1	12	3,128	18.25	1	17,143	838	2,290	26.79	73.21
11	25	2018	1	14	2,970	17.32	2	17,143	1,467	1,503	49.39	50.61
6	17	2018	1	13	2,919	17.03	3	17,143	878	2,041	30.08	69.92
11	25	2018	1	15	2,915	17.00	4	17,143	1,489	1,426	51.08	48.92
6	29	2018	6	15	2,905	16.95	5	17,143	1,940	965	66.78	33.22
4	8	2018	1	16	2,860	16.68	6	17,143	1,263	1,597	44.16	55.84
7	8	2018	1	14	2,859	16.68	7	17,143	1,215	1,644	42.50	57.50
8	19	2018	1	13	2,846	16.60	8	17,143	1,133	1,713	39.81	60.19
6	29	2018	6	18	2,823	16.47	9	17,143	2,014	809	71.34	28.66
5	28	2018	2	11	2,814	16.41	10	17,143	555	2,259	19.72	80.28
9	3	2018	2	11	2,805	16.36	11	17,143	678	2,127	24.17	75.83
8	5	2018	1	13	2,785	16.25	12	17,143	1,238	1,547	44.45	55.55
9	3	2018	2	13	2,784	16.24	13	17,143	1,020	1,764	36.64	63.36
11	25	2018	1	13	2,773	16.18	14	17,143	1,326	1,447	47.82	52.18
8	31	2018	6	17	2,767	16.14	15	17,143	1,716	1,051	62.02	37.98

MO	DY	YR	DAY OF WK	HR	HR VOL	PERCENT OF AADT	HOUR NUMBER	AADT	EAST VOLUME	WEST VOLUME	PERCENT IS OF TOTAL VOLUME	PERCENT WEST IS OF TOTAL VOLUME
5	28	2018	2	10	2,764	16.12	16	17,143	434	2,330	15.70	84.30
8	6	2018	2	11	2,763	16.12	17	17,143	900	1,863	32.57	67.43
7	8	2018	1	15	2,753	16.06	18	17,143	1,224	1,529	44.46	55.54
6	17	2018	1	11	2,741	15.99	19	17,143	663	2,078	24.19	75.81
11	24	2018	7	14	2,740	15.98	20	17,143	1,067	1,673	38.94	61.06
7	22	2018	1	14	2,739	15.98	21	17,143	1,105	1,634	40.34	59.66
8	5	2018	1	14	2,738	15.97	22	17,143	1,243	1,495	45.40	54.60
8	19	2018	1	14	2,735	15.95	23	17,143	1,107	1,628	40.48	59.52
8	26	2018	1	14	2,729	15.92	24	17,143	1,232	1,497	45.14	54.86
6	29	2018	6	14	2,723	15.88	25	17,143	1,767	956	64.89	35.11
8	31	2018	6	16	2,721	15.87	26	17,143	1,754	967	64.46	35.54
7	20	2018	6	18	2,711	15.81	27	17,143	1,904	807	70.23	29.77
7	8	2018	1	13	2,706	15.78	28	17,143	1,083	1,623	40.02	59.98
8	12	2018	1	13	2,705	15.78	29	17,143	1,119	1,586	41.37	58.63
8	31	2018	6	18	2,700	15.75	30	17,143	1,617	1,083	59.89	40.11
7	22	2018	1	15	2,693	15.71	31	17,143	1,271	1,422	47.20	52.80
8	26	2018	1	15	2,685	15.66	32	17,143	1,234	1,451	45.96	54.04
11	25	2018	1	16	2,676	15.61	33	17,143	1,411	1,265	52.73	47.27
8	12	2018	1	14	2,668	15.56	34	17,143	1,098	1,570	41.15	58.85
4	8	2018	1	15	2,667	15.56	35	17,143	1,095	1,572	41.06	58.94
9	3	2018	2	12	2,661	15.52	36	17,143	819	1,842	30.78	69.22
8	31	2018	6	15	2,658	15.50	37	17,143	1,761	897	66.25	33.75
8	26	2018	1	13	2,651	15.46	38	17,143	1,122	1,529	42.32	57.68
8	19	2018	1	12	2,647	15.44	39	17,143	985	1,662	37.21	62.79
4	8	2018	1	14	2,646	15.43	40	17,143	1,059	1,587	40.02	59.98
8	5	2018	1	15	2,634	15.36	41	17,143	1,225	1,409	46.51	53.49
8	12	2018	1	15	2,629	15.34	42	17,143	1,115	1,514	42.41	57.59
8	19	2018	1	15	2,619	15.28	43	17,143	1,184	1,435	45.21	54.79
11	24	2018	7	13	2,612	15.24	44	17,143	1,028	1,584	39.36	60.64
6	17	2018	1	14	2,604	15.19	45	17,143	965	1,639	37.06	62.94
5	6	2018	1	15	2,600	15.17	46	17,143	907	1,693	34.88	65.12
5	6	2018	1	16	2,589	15.10	47	17,143	856	1,733	33.06	66.94
5	28	2018	2	12	2,589	15.10	48	17,143	690	1,899	26.65	73.35
5	25	2018	6	15	2,575	15.02	49	17,143	1,659	916	64.43	35.57
7	23	2018	2	11	2,570	14.99	50	17,143	709	1,861	27.59	72.41
6	29	2018	6	16	2,553	14.89	51	17,143	1,653	900	64.75	35.25
5	25	2018	6	14	2,547	14.86	52	17,143	1,640	907	64.39	35.61
6	30	2018	7	11	2,533	14.78	53	17,143	1,021	1,512	40.31	59.69
7	8	2018	1	16	2,533	14.78	54	17,143	1,095	1,438	43.23	56.77
8	2	2018	5	15	2,530	14.76	55	17,143	1,769	761	69.92	30.08
8	12	2018	1	16	2,525	14.73	56	17,143	1,122	1,403	44.44	55.56
9	3	2018	2	10	2,521	14.71	57	17,143	457	2,064	18.13	81.87
8	19	2018	1	16	2,520	14.70	58	17,143	1,164	1,356	46.19	53.81
5	6	2018	1	17	2,510	14.64	59	17,143	937	1,573	37.33	62.67
8	12	2018	1	12	2,510	14.64	60	17,143	1,057	1,453	42.11	57.89
6	24	2018	1	15	2,500	14.58	61	17,143	1,118	1,382	44.72	55.28
8	26	2018	1	16	2,494	14.55	62	17,143	1,130	1,364	45.31	54.69
6	29	2018	6	17	2,488	14.51	63	17,143	1,633	855	65.64	34.36
5	28	2018	2	13	2,486	14.50	64	17,143	882	1,604	35.48	64.52
8	31	2018	6	14	2,485	14.50	65	17,143	1,574	911	63.34	36.66

MO	DY	YR	DAY OF WK	HR	HR VOL	PERCENT OF AADT	HOUR NUMBER	AADT	EAST VOLUME	WEST VOLUME	PERCENT IS OF TOTAL VOLUME	PERCENT WEST IS OF TOTAL VOLUME
5	25	2018	6	16	2,481	14.47	66	17,143	1,586	895	63.93	36.07
7	22	2018	1	16	2,478	14.45	67	17,143	1,272	1,206	51.33	48.67
7	1	2018	1	15	2,477	14.45	68	17,143	1,012	1,465	40.86	59.14
7	23	2018	2	12	2,468	14.40	69	17,143	788	1,680	31.93	68.07
8	3	2018	6	15	2,456	14.33	70	17,143	1,495	961	60.87	39.13
4	8	2018	1	17	2,450	14.29	71	17,143	1,039	1,411	42.41	57.59
5	25	2018	6	13	2,450	14.29	72	17,143	1,509	941	61.59	38.41
8	3	2018	6	14	2,446	14.27	73	17,143	1,452	994	59.36	40.64
3	18	2018	1	16	2,445	14.26	74	17,143	1,192	1,253	48.75	51.25
8	5	2018	1	16	2,444	14.26	75	17,143	1,194	1,250	48.85	51.15
6	29	2018	6	13	2,441	14.24	76	17,143	1,551	890	63.54	36.46
8	10	2018	6	14	2,440	14.23	77	17,143	1,452	988	59.51	40.49
7	8	2018	1	12	2,437	14.22	78	17,143	929	1,508	38.12	61.88
8	3	2018	6	13	2,430	14.17	79	17,143	1,408	1,022	57.94	42.06
8	31	2018	6	19	2,427	14.16	80	17,143	1,469	958	60.53	39.47
8	5	2018	1	12	2,425	14.15	81	17,143	1,003	1,422	41.36	58.64
9	3	2018	2	14	2,422	14.13	82	17,143	1,031	1,391	42.57	57.43
6	24	2018	1	14	2,416	14.09	83	17,143	1,069	1,347	44.25	55.75
11	21	2018	4	14	2,415	14.09	84	17,143	1,268	1,147	52.51	47.49
7	29	2018	1	14	2,414	14.08	85	17,143	1,045	1,369	43.29	56.71
11	21	2018	4	16	2,413	14.08	86	17,143	1,420	993	58.85	41.15
11	24	2018	7	15	2,412	14.07	87	17,143	972	1,440	40.30	59.70
9	30	2018	1	12	2,409	14.05	88	17,143	694	1,715	28.81	71.19
6	15	2018	6	14	2,408	14.05	89	17,143	1,356	1,052	56.31	43.69
6	15	2018	6	16	2,408	14.05	90	17,143	1,400	1,008	58.14	41.86
8	10	2018	6	13	2,407	14.04	91	17,143	1,331	1,076	55.30	44.70
3	18	2018	1	15	2,406	14.03	92	17,143	1,249	1,157	51.91	48.09
6	29	2018	6	19	2,402	14.01	93	17,143	1,693	709	70.48	29.52
7	1	2018	1	14	2,402	14.01	94	17,143	1,024	1,378	42.63	57.37
7	22	2018	1	13	2,401	14.01	95	17,143	967	1,434	40.27	59.73
8	3	2018	6	12	2,401	14.01	96	17,143	1,315	1,086	54.77	45.23
11	25	2018	1	12	2,398	13.99	97	17,143	1,095	1,303	45.66	54.34
11	21	2018	4	15	2,397	13.98	98	17,143	1,330	1,067	55.49	44.51
6	17	2018	1	15	2,392	13.95	99	17,143	934	1,458	39.05	60.95
8	17	2018	6	13	2,392	13.95	100	17,143	1,128	1,264	47.16	52.84
8	26	2018	1	17	2,381	13.89	101	17,143	1,092	1,289	45.86	54.14
6	15	2018	6	15	2,379	13.88	102	17,143	1,422	957	59.77	40.23
5	6	2018	1	14	2,378	13.87	103	17,143	833	1,545	35.03	64.97
7	22	2018	1	17	2,378	13.87	104	17,143	1,228	1,150	51.64	48.36
7	15	2018	1	13	2,377	13.87	105	17,143	1,027	1,350	43.21	56.79
7	23	2018	2	13	2,375	13.85	106	17,143	939	1,436	39.54	60.46
5	4	2018	6	16	2,372	13.84	107	17,143	1,423	949	59.99	40.01
7	29	2018	1	15	2,370	13.82	108	17,143	1,040	1,330	43.88	56.12
7	15	2018	1	14	2,366	13.80	109	17,143	1,081	1,285	45.69	54.31
6	24	2018	1	13	2,364	13.79	110	17,143	1,029	1,335	43.53	56.47
6	15	2018	6	13	2,362	13.78	111	17,143	1,265	1,097	53.56	46.44
6	30	2018	7	12	2,361	13.77	112	17,143	1,110	1,251	47.01	52.99
5	28	2018	2	14	2,359	13.76	113	17,143	926	1,433	39.25	60.75
5	25	2018	6	12	2,356	13.74	114	17,143	1,436	920	60.95	39.05
8	17	2018	6	15	2,356	13.74	115	17,143	1,285	1,071	54.54	45.46

MO	DY	YR	DAY OF WK	HR	HR VOL	PERCENT OF AADT	HOUR NUMBER	AADT	EAST VOLUME	WEST VOLUME	PERCENT IS OF TOTAL VOLUME	PERCENT WEST IS OF TOTAL VOLUME
6	22	2018	6	16	2,354	13.73	116	17,143	1,475	879	62.66	37.34
8	2	2018	5	16	2,343	13.67	117	17,143	1,624	719	69.31	30.69
7	1	2018	1	16	2,339	13.64	118	17,143	963	1,376	41.17	58.83
6	24	2018	1	16	2,338	13.64	119	17,143	1,086	1,252	46.45	53.55
9	16	2018	1	14	2,335	13.62	120	17,143	881	1,454	37.73	62.27
7	29	2018	1	16	2,331	13.60	121	17,143	973	1,358	41.74	58.26
11	21	2018	4	17	2,331	13.60	122	17,143	1,443	888	61.90	38.10
7	29	2018	1	13	2,330	13.59	123	17,143	986	1,344	42.32	57.68
11	21	2018	4	13	2,324	13.56	124	17,143	1,176	1,148	50.60	49.40
5	4	2018	6	14	2,323	13.55	125	17,143	1,456	867	62.68	37.32
8	12	2018	1	17	2,321	13.54	126	17,143	1,038	1,283	44.72	55.28
6	30	2018	7	10	2,319	13.53	127	17,143	903	1,416	38.94	61.06
9	30	2018	1	14	2,318	13.52	128	17,143	822	1,496	35.46	64.54
9	30	2018	1	13	2,317	13.52	129	17,143	756	1,561	32.63	67.37
4	8	2018	1	13	2,314	13.50	130	17,143	939	1,375	40.58	59.42
8	27	2018	2	12	2,311	13.48	131	17,143	777	1,534	33.62	66.38
5	25	2018	6	17	2,310	13.47	132	17,143	1,441	869	62.38	37.62
8	17	2018	6	14	2,305	13.45	133	17,143	1,188	1,117	51.54	48.46
8	6	2018	2	10	2,301	13.42	134	17,143	718	1,583	31.20	68.80
9	16	2018	1	13	2,301	13.42	135	17,143	752	1,549	32.68	67.32
9	16	2018	1	15	2,297	13.40	136	17,143	830	1,467	36.13	63.87
5	28	2018	2	15	2,295	13.39	137	17,143	959	1,336	41.79	58.21
3	18	2018	1	17	2,292	13.37	138	17,143	1,111	1,181	48.47	51.53
8	3	2018	6	16	2,291	13.36	139	17,143	1,325	966	57.84	42.16
7	1	2018	1	13	2,281	13.31	140	17,143	1,017	1,264	44.59	55.41
8	19	2018	1	17	2,281	13.31	141	17,143	1,112	1,169	48.75	51.25
9	3	2018	2	16	2,281	13.31	142	17,143	1,138	1,143	49.89	50.11
8	24	2018	6	15	2,280	13.30	143	17,143	1,376	904	60.35	39.65
8	6	2018	2	12	2,277	13.28	144	17,143	888	1,389	39.00	61.00
6	22	2018	6	15	2,276	13.28	145	17,143	1,421	855	62.43	37.57
7	15	2018	1	15	2,276	13.28	146	17,143	938	1,338	41.21	58.79
8	10	2018	6	15	2,274	13.26	147	17,143	1,326	948	58.31	41.69
8	17	2018	6	17	2,274	13.26	148	17,143	1,400	874	61.57	38.43
8	24	2018	6	14	2,273	13.26	149	17,143	1,269	1,004	55.83	44.17
6	22	2018	6	14	2,269	13.24	150	17,143	1,332	937	58.70	41.30
7	22	2018	1	12	2,267	13.22	151	17,143	909	1,358	40.10	59.90
7	29	2018	1	12	2,257	13.17	152	17,143	918	1,339	40.67	59.33
7	13	2018	6	13	2,254	13.15	153	17,143	1,071	1,183	47.52	52.48
3	18	2018	1	14	2,249	13.12	154	17,143	1,167	1,082	51.89	48.11
7	27	2018	6	15	2,248	13.11	155	17,143	1,353	895	60.19	39.81
9	14	2018	6	16	2,247	13.11	156	17,143	1,387	860	61.73	38.27
6	10	2018	1	14	2,244	13.09	157	17,143	873	1,371	38.90	61.10
8	3	2018	6	17	2,240	13.07	158	17,143	1,357	883	60.58	39.42
8	31	2018	6	13	2,237	13.05	159	17,143	1,388	849	62.05	37.95
10	14	2018	1	17	2,231	13.01	160	17,143	989	1,242	44.33	55.67
10	21	2018	1	15	2,228	13.00	161	17,143	815	1,413	36.58	63.42
4	6	2018	6	13	2,227	12.99	162	17,143	1,385	842	62.19	37.81
9	30	2018	1	15	2,226	12.98	163	17,143	940	1,286	42.23	57.77
9	3	2018	2	15	2,219	12.94	164	17,143	1,071	1,148	48.26	51.74
10	14	2018	1	15	2,217	12.93	165	17,143	906	1,311	40.87	59.13

MO	DY	YR	DAY OF WK	HR	HR VOL	PERCENT OF AADT	HOUR NUMBER	AADT	EAST VOLUME	WEST VOLUME	PERCENT IS OF TOTAL VOLUME	PERCENT WEST IS OF TOTAL VOLUME
5	4	2018	6	15	2,216	12.93	166	17,143	1,390	826	62.73	37.27
7	27	2018	6	16	2,215	12.92	167	17,143	1,361	854	61.44	38.56
10	14	2018	1	16	2,213	12.91	168	17,143	917	1,296	41.44	58.56
11	25	2018	1	17	2,212	12.90	169	17,143	1,145	1,067	51.76	48.24
4	6	2018	6	16	2,208	12.88	170	17,143	1,484	724	67.21	32.79
8	27	2018	2	11	2,207	12.87	171	17,143	627	1,580	28.41	71.59
4	6	2018	6	14	2,203	12.85	172	17,143	1,456	747	66.09	33.91
8	5	2018	1	17	2,202	12.84	173	17,143	961	1,241	43.64	56.36
8	31	2018	6	12	2,202	12.84	174	17,143	1,220	982	55.40	44.60
6	15	2018	6	17	2,201	12.84	175	17,143	1,312	889	59.61	40.39
5	6	2018	1	13	2,200	12.83	176	17,143	730	1,470	33.18	66.82
9	28	2018	6	16	2,198	12.82	177	17,143	1,376	822	62.60	37.40
11	24	2018	7	12	2,198	12.82	178	17,143	866	1,332	39.40	60.60
7	6	2018	6	15	2,194	12.80	179	17,143	1,115	1,079	50.82	49.18
5	6	2018	1	18	2,192	12.79	180	17,143	819	1,373	37.36	62.64
7	8	2018	1	17	2,190	12.77	181	17,143	979	1,211	44.70	55.30
7	23	2018	2	10	2,190	12.77	182	17,143	586	1,604	26.76	73.24
6	17	2018	1	16	2,187	12.76	183	17,143	931	1,256	42.57	57.43
5	4	2018	6	17	2,185	12.75	184	17,143	1,238	947	56.66	43.34
10	21	2018	1	14	2,185	12.75	185	17,143	750	1,435	34.32	65.68
5	25	2018	6	18	2,183	12.73	186	17,143	1,348	835	61.75	38.25
6	30	2018	7	13	2,181	12.72	187	17,143	1,066	1,115	48.88	51.12
8	6	2018	2	13	2,181	12.72	188	17,143	1,045	1,136	47.91	52.09
7	13	2018	6	15	2,180	12.72	189	17,143	1,186	994	54.40	45.60
8	24	2018	6	13	2,178	12.70	190	17,143	1,156	1,022	53.08	46.92
9	28	2018	6	17	2,170	12.66	191	17,143	1,324	846	61.01	38.99
9	30	2018	1	16	2,166	12.63	192	17,143	896	1,270	41.37	58.63
9	16	2018	1	12	2,160	12.60	193	17,143	693	1,467	32.08	67.92
9	30	2018	1	11	2,157	12.58	194	17,143	564	1,593	26.15	73.85
5	28	2018	2	16	2,156	12.58	195	17,143	920	1,236	42.67	57.33
5	20	2018	1	15	2,155	12.57	196	17,143	899	1,256	41.72	58.28
6	29	2018	6	12	2,155	12.57	197	17,143	1,206	949	55.96	44.04
6	22	2018	6	18	2,151	12.55	198	17,143	1,373	778	63.83	36.17
6	24	2018	1	12	2,146	12.52	199	17,143	964	1,182	44.92	55.08
7	13	2018	6	16	2,146	12.52	200	17,143	1,220	926	56.85	43.15

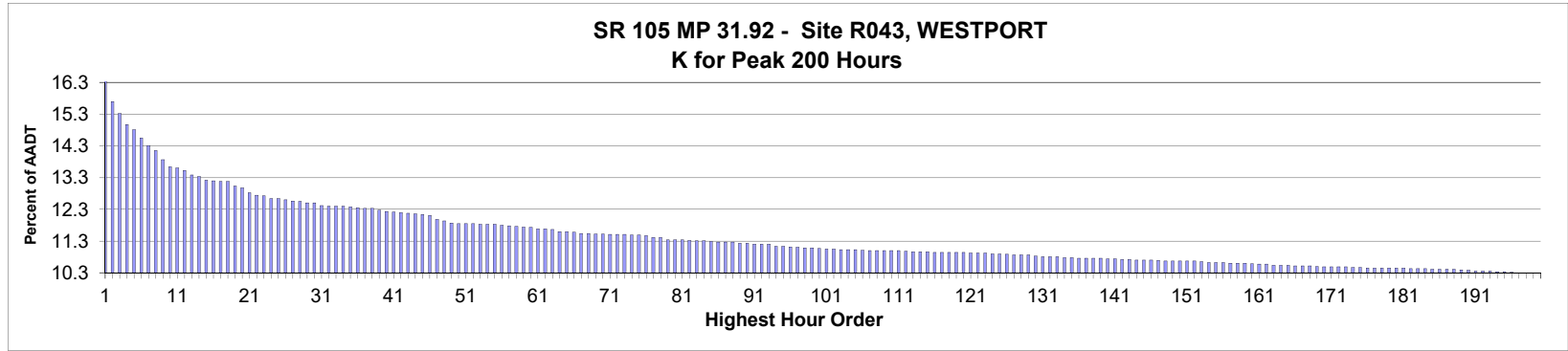

AADT= 5,484 K 30 FACTOR= 12.51 K 100 FACTOR= 11.07 K 200 FACTOR= 10.30 D 30 FACTOR= 54.66

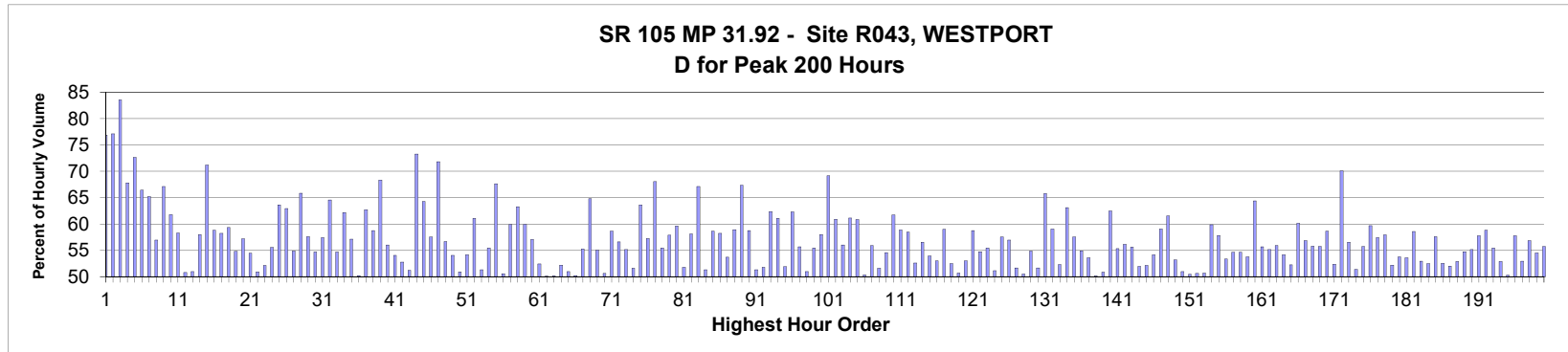

MO	DY	YR	DAY OF WK	HR	HR VOL	PERCENT OF AADT	HOUR NUMBER	AADT	NORTH VOLUME	SOUTH VOLUME	PERCENT NORTH IS OF TOTAL VOLUME	PERCENT SOUTH IS OF TOTAL VOLUME
4	22	2018	1	14	914	16.67	1	5,484	703	211	76.91	23.09
4	22	2018	1	15	861	15.70	2	5,484	664	197	77.12	22.88
4	21	2018	7	10	840	15.32	3	5,484	138	702	16.43	83.57
4	22	2018	1	11	821	14.97	4	5,484	264	557	32.16	67.84
4	21	2018	7	11	812	14.81	5	5,484	222	590	27.34	72.66
4	22	2018	1	13	798	14.55	6	5,484	530	268	66.42	33.58
4	21	2018	7	14	785	14.31	7	5,484	512	273	65.22	34.78
4	22	2018	1	12	776	14.15	8	5,484	334	442	43.04	56.96
6	23	2018	7	13	760	13.86	9	5,484	250	510	32.89	67.11
9	1	2018	7	17	748	13.64	10	5,484	462	286	61.76	38.24
7	28	2018	7	15	746	13.60	11	5,484	311	435	41.69	58.31
6	24	2018	1	14	742	13.53	12	5,484	377	365	50.81	49.19
8	18	2018	7	15	734	13.38	13	5,484	360	374	49.05	50.95
6	23	2018	7	16	731	13.33	14	5,484	424	307	58.00	42.00
4	22	2018	1	16	725	13.22	15	5,484	516	209	71.17	28.83

MO	DY	YR	DAY OF WK	HR	HR VOL	PERCENT OF AADT	HOUR NUMBER	AADT	NORTH VOLUME	SOUTH VOLUME	PERCENT IS OF TOTAL VOLUME NORTH	PERCENT IS OF TOTAL VOLUME SOUTH
9	1	2018	7	14	724	13.20	16	5,484	298	426	41.16	58.84
6	23	2018	7	14	723	13.18	17	5,484	302	421	41.77	58.23
8	18	2018	7	13	723	13.18	18	5,484	294	429	40.66	59.34
7	15	2018	1	13	715	13.04	19	5,484	323	392	45.17	54.83
7	28	2018	7	16	712	12.98	20	5,484	305	407	42.84	57.16
9	1	2018	7	16	703	12.82	21	5,484	383	320	54.48	45.52
6	23	2018	7	15	699	12.75	22	5,484	343	356	49.07	50.93
6	24	2018	1	13	698	12.73	23	5,484	364	334	52.15	47.85
7	28	2018	7	17	693	12.64	24	5,484	385	308	55.56	44.44
9	1	2018	7	13	693	12.64	25	5,484	252	441	36.36	63.64
4	21	2018	7	13	691	12.60	26	5,484	435	256	62.95	37.05
9	1	2018	7	15	689	12.56	27	5,484	311	378	45.14	54.86
4	21	2018	7	15	688	12.55	28	5,484	453	235	65.84	34.16
7	15	2018	1	16	686	12.51	29	5,484	395	291	57.58	42.42
8	19	2018	1	13	686	12.51	30	5,484	375	311	54.66	45.34
6	24	2018	1	12	681	12.42	31	5,484	391	290	57.42	42.58
7	14	2018	7	13	680	12.40	32	5,484	241	439	35.44	64.56
7	29	2018	1	13	680	12.40	33	5,484	372	308	54.71	45.29
9	3	2018	2	12	680	12.40	34	5,484	423	257	62.21	37.79
8	18	2018	7	14	679	12.38	35	5,484	291	388	42.86	57.14
7	29	2018	1	14	677	12.35	36	5,484	337	340	49.78	50.22
7	29	2018	1	16	676	12.33	37	5,484	424	252	62.72	37.28
8	19	2018	1	16	676	12.33	38	5,484	397	279	58.73	41.27
7	15	2018	1	17	673	12.27	39	5,484	460	213	68.35	31.65
8	5	2018	1	13	671	12.24	40	5,484	376	295	56.04	43.96
6	24	2018	1	15	670	12.22	41	5,484	362	308	54.03	45.97
8	19	2018	1	14	669	12.20	42	5,484	353	316	52.77	47.23
7	14	2018	7	16	668	12.18	43	5,484	326	342	48.80	51.20
6	24	2018	1	17	667	12.16	44	5,484	489	178	73.31	26.69
6	23	2018	7	17	666	12.14	45	5,484	428	238	64.26	35.74
7	14	2018	7	14	664	12.11	46	5,484	282	382	42.47	57.53
6	23	2018	7	12	657	11.98	47	5,484	185	472	28.16	71.84
8	8	2018	4	16	655	11.94	48	5,484	371	284	56.64	43.36
7	27	2018	6	16	651	11.87	49	5,484	299	352	45.93	54.07
5	13	2018	1	14	650	11.85	50	5,484	331	319	50.92	49.08
9	2	2018	1	13	650	11.85	51	5,484	298	352	45.85	54.15
9	3	2018	2	13	650	11.85	52	5,484	397	253	61.08	38.92
6	22	2018	6	17	649	11.83	53	5,484	333	316	51.31	48.69
8	19	2018	1	12	649	11.83	54	5,484	360	289	55.47	44.53
9	1	2018	7	12	649	11.83	55	5,484	210	439	32.36	67.64
7	15	2018	1	15	647	11.80	56	5,484	327	320	50.54	49.46
8	7	2018	3	17	646	11.78	57	5,484	387	259	59.91	40.09
7	14	2018	7	12	645	11.76	58	5,484	237	408	36.74	63.26
7	22	2018	1	12	644	11.74	59	5,484	386	258	59.94	40.06
4	21	2018	7	12	643	11.73	60	5,484	276	367	42.92	57.08
5	13	2018	1	15	641	11.69	61	5,484	336	305	52.42	47.58
7	3	2018	3	17	641	11.69	62	5,484	321	320	50.08	49.92
7	29	2018	1	15	640	11.67	63	5,484	319	321	49.84	50.16
8	3	2018	6	17	636	11.60	64	5,484	332	304	52.20	47.80
9	2	2018	1	15	636	11.60	65	5,484	324	312	50.94	49.06

MO	DY	YR	DAY OF WK	HR	HR VOL	PERCENT OF AADT	HOUR NUMBER	AADT	NORTH VOLUME	SOUTH VOLUME	PERCENT IS OF TOTAL VOLUME NORTH	PERCENT IS OF TOTAL VOLUME SOUTH
7	15	2018	1	14	635	11.58	66	5,484	319	316	50.24	49.76
8	3	2018	6	16	633	11.54	67	5,484	283	350	44.71	55.29
8	19	2018	1	17	633	11.54	68	5,484	410	223	64.77	35.23
6	17	2018	1	13	632	11.52	69	5,484	284	348	44.94	55.06
7	14	2018	7	15	632	11.52	70	5,484	320	312	50.63	49.37
7	22	2018	1	16	631	11.51	71	5,484	370	261	58.64	41.36
8	9	2018	5	17	631	11.51	72	5,484	357	274	56.58	43.42
8	12	2018	1	13	631	11.51	73	5,484	348	283	55.15	44.85
7	22	2018	1	14	630	11.49	74	5,484	325	305	51.59	48.41
8	5	2018	1	12	630	11.49	75	5,484	401	229	63.65	36.35
5	13	2018	1	13	629	11.47	76	5,484	269	360	42.77	57.23
7	22	2018	1	17	626	11.42	77	5,484	426	200	68.05	31.95
8	17	2018	6	17	626	11.42	78	5,484	279	347	44.57	55.43
7	5	2018	5	17	622	11.34	79	5,484	360	262	57.88	42.12
7	21	2018	7	17	622	11.34	80	5,484	371	251	59.65	40.35
8	18	2018	7	17	622	11.34	81	5,484	322	300	51.77	48.23
9	2	2018	1	16	621	11.32	82	5,484	361	260	58.13	41.87
7	29	2018	1	17	620	11.31	83	5,484	416	204	67.10	32.90
9	14	2018	6	17	620	11.31	84	5,484	318	302	51.29	48.71
8	4	2018	7	17	619	11.29	85	5,484	363	256	58.64	41.36
7	29	2018	1	12	618	11.27	86	5,484	360	258	58.25	41.75
8	10	2018	6	16	618	11.27	87	5,484	286	332	46.28	53.72
8	31	2018	6	17	618	11.27	88	5,484	254	364	41.10	58.90
8	26	2018	1	12	616	11.23	89	5,484	415	201	67.37	32.63
8	31	2018	6	18	616	11.23	90	5,484	254	362	41.23	58.77
7	20	2018	6	16	614	11.20	91	5,484	299	315	48.70	51.30
8	24	2018	6	16	614	11.20	92	5,484	296	318	48.21	51.79
9	1	2018	7	18	614	11.20	93	5,484	383	231	62.38	37.62
7	5	2018	5	12	611	11.14	94	5,484	373	238	61.05	38.95
9	2	2018	1	14	611	11.14	95	5,484	294	317	48.12	51.88
5	13	2018	1	17	610	11.12	96	5,484	380	230	62.30	37.70
5	27	2018	1	16	609	11.11	97	5,484	339	270	55.67	44.33
8	4	2018	7	16	608	11.09	98	5,484	310	298	50.99	49.01
8	6	2018	2	17	608	11.09	99	5,484	337	271	55.43	44.57
7	14	2018	7	17	607	11.07	100	5,484	352	255	57.99	42.01
5	28	2018	2	12	606	11.05	101	5,484	419	187	69.14	30.86
7	25	2018	4	17	606	11.05	102	5,484	369	237	60.89	39.11
7	22	2018	1	13	605	11.03	103	5,484	339	266	56.03	43.97
7	28	2018	7	14	605	11.03	104	5,484	235	370	38.84	61.16
8	18	2018	7	12	605	11.03	105	5,484	237	368	39.17	60.83
7	27	2018	6	17	604	11.01	106	5,484	304	300	50.33	49.67
5	27	2018	1	15	603	11.00	107	5,484	337	266	55.89	44.11
7	8	2018	1	14	603	11.00	108	5,484	311	292	51.58	48.42
8	9	2018	5	16	603	11.00	109	5,484	329	274	54.56	45.44
8	12	2018	1	12	603	11.00	110	5,484	372	231	61.69	38.31
8	13	2018	2	17	603	11.00	111	5,484	355	248	58.87	41.13
7	28	2018	7	18	602	10.98	112	5,484	352	250	58.47	41.53
4	20	2018	6	16	601	10.96	113	5,484	285	316	47.42	52.58
7	26	2018	5	16	601	10.96	114	5,484	340	261	56.57	43.43
8	10	2018	6	17	601	10.96	115	5,484	277	324	46.09	53.91

MO	DY	YR	DAY OF WK	HR	HR VOL	PERCENT OF AADT	HOUR NUMBER	AADT	NORTH VOLUME	SOUTH VOLUME	PERCENT IS OF TOTAL VOLUME NORTH	PERCENT IS OF TOTAL VOLUME SOUTH
6	17	2018	1	14	600	10.94	116	5,484	318	282	53.00	47.00
6	20	2018	4	17	600	10.94	117	5,484	354	246	59.00	41.00
6	22	2018	6	16	600	10.94	118	5,484	315	285	52.50	47.50
7	21	2018	7	16	600	10.94	119	5,484	296	304	49.33	50.67
8	18	2018	7	16	600	10.94	120	5,484	318	282	53.00	47.00
5	26	2018	7	16	599	10.92	121	5,484	247	352	41.24	58.76
7	4	2018	4	15	599	10.92	122	5,484	271	328	45.24	54.76
7	21	2018	7	14	599	10.92	123	5,484	267	332	44.57	55.43
8	17	2018	6	15	598	10.90	124	5,484	292	306	48.83	51.17
8	24	2018	6	15	598	10.90	125	5,484	254	344	42.47	57.53
8	20	2018	2	17	597	10.89	126	5,484	340	257	56.95	43.05
8	8	2018	4	15	596	10.87	127	5,484	288	308	48.32	51.68
8	15	2018	4	16	596	10.87	128	5,484	295	301	49.50	50.50
8	19	2018	1	15	596	10.87	129	5,484	327	269	54.87	45.13
8	20	2018	2	16	594	10.83	130	5,484	307	287	51.68	48.32
6	23	2018	7	18	593	10.81	131	5,484	390	203	65.77	34.23
7	23	2018	2	17	593	10.81	132	5,484	350	243	59.02	40.98
9	2	2018	1	12	593	10.81	133	5,484	283	310	47.72	52.28
8	12	2018	1	17	591	10.78	134	5,484	373	218	63.11	36.89
9	14	2018	6	16	591	10.78	135	5,484	340	251	57.53	42.47
7	3	2018	3	16	590	10.76	136	5,484	266	324	45.08	54.92
7	5	2018	5	14	590	10.76	137	5,484	316	274	53.56	46.44
8	9	2018	5	13	590	10.76	138	5,484	294	296	49.83	50.17
8	25	2018	7	15	590	10.76	139	5,484	290	300	49.15	50.85
5	27	2018	1	13	589	10.74	140	5,484	221	368	37.52	62.48
8	31	2018	6	15	589	10.74	141	5,484	263	326	44.65	55.35
6	21	2018	5	17	588	10.72	142	5,484	330	258	56.12	43.88
7	13	2018	6	17	588	10.72	143	5,484	261	327	44.39	55.61
5	26	2018	7	17	587	10.70	144	5,484	305	282	51.96	48.04
7	4	2018	4	16	587	10.70	145	5,484	306	281	52.13	47.87
12	21	2018	6	16	587	10.70	146	5,484	269	318	45.83	54.17
8	31	2018	6	16	586	10.69	147	5,484	240	346	40.96	59.04
7	4	2018	4	13	585	10.67	148	5,484	225	360	38.46	61.54
7	5	2018	5	16	585	10.67	149	5,484	311	274	53.16	46.84
7	6	2018	6	17	585	10.67	150	5,484	298	287	50.94	49.06
7	20	2018	6	17	585	10.67	151	5,484	290	295	49.57	50.43
8	25	2018	7	16	585	10.67	152	5,484	296	289	50.60	49.40
8	7	2018	3	16	584	10.65	153	5,484	296	288	50.68	49.32
6	24	2018	1	16	583	10.63	154	5,484	349	234	59.86	40.14
7	28	2018	7	12	583	10.63	155	5,484	246	337	42.20	57.80
8	5	2018	1	15	583	10.63	156	5,484	311	272	53.34	46.66
7	27	2018	6	15	582	10.61	157	5,484	264	318	45.36	54.64
7	28	2018	7	13	582	10.61	158	5,484	264	318	45.36	54.64
8	12	2018	1	15	582	10.61	159	5,484	313	269	53.78	46.22
5	13	2018	1	16	581	10.59	160	5,484	374	207	64.37	35.63
7	5	2018	5	13	580	10.58	161	5,484	323	257	55.69	44.31
8	10	2018	6	15	580	10.58	162	5,484	260	320	44.83	55.17
7	11	2018	4	16	578	10.54	163	5,484	323	255	55.88	44.12
7	24	2018	3	16	578	10.54	164	5,484	313	265	54.15	45.85
8	24	2018	6	17	578	10.54	165	5,484	276	302	47.75	52.25

MO	DY	YR	DAY OF WK	HR	HR VOL	PERCENT OF AADT	HOUR NUMBER	AADT	NORTH VOLUME	SOUTH VOLUME	PERCENT IS OF TOTAL VOLUME NORTH	PERCENT IS OF TOTAL VOLUME SOUTH
6	22	2018	6	14	577	10.52	166	5,484	230	347	39.86	60.14
7	24	2018	3	17	577	10.52	167	5,484	328	249	56.85	43.15
8	8	2018	4	17	577	10.52	168	5,484	322	255	55.81	44.19
8	13	2018	2	16	576	10.50	169	5,484	321	255	55.73	44.27
8	4	2018	7	13	575	10.49	170	5,484	238	337	41.39	58.61
8	17	2018	6	16	575	10.49	171	5,484	274	301	47.65	52.35
9	3	2018	2	11	575	10.49	172	5,484	403	172	70.09	29.91
9	5	2018	4	16	575	10.49	173	5,484	325	250	56.52	43.48
7	13	2018	6	16	574	10.47	174	5,484	295	279	51.39	48.61
8	12	2018	1	14	574	10.47	175	5,484	320	254	55.75	44.25
7	8	2018	1	13	573	10.45	176	5,484	342	231	59.69	40.31
7	27	2018	6	14	573	10.45	177	5,484	244	329	42.58	57.42
7	30	2018	2	17	573	10.45	178	5,484	332	241	57.94	42.06
8	5	2018	1	14	573	10.45	179	5,484	299	274	52.18	47.82
9	7	2018	6	16	573	10.45	180	5,484	308	265	53.75	46.25
9	28	2018	6	16	573	10.45	181	5,484	307	266	53.58	46.42
7	15	2018	1	12	572	10.43	182	5,484	335	237	58.57	41.43
7	26	2018	5	17	572	10.43	183	5,484	303	269	52.97	47.03
8	14	2018	3	13	572	10.43	184	5,484	272	300	47.55	52.45
3	10	2018	7	15	571	10.41	185	5,484	242	329	42.38	57.62
7	2	2018	2	16	571	10.41	186	5,484	271	300	47.46	52.54
8	16	2018	5	16	571	10.41	187	5,484	274	297	47.99	52.01
8	16	2018	5	17	571	10.41	188	5,484	302	269	52.89	47.11
8	4	2018	7	15	570	10.39	189	5,484	258	312	45.26	54.74
6	17	2018	1	12	569	10.38	190	5,484	314	255	55.18	44.82
7	20	2018	6	15	568	10.36	191	5,484	240	328	42.25	57.75
8	12	2018	1	11	568	10.36	192	5,484	334	234	58.80	41.20
8	14	2018	3	16	568	10.36	193	5,484	315	253	55.46	44.54
6	1	2018	6	16	567	10.34	194	5,484	300	267	52.91	47.09
8	9	2018	5	15	567	10.34	195	5,484	282	285	49.74	50.26
8	5	2018	1	16	566	10.32	196	5,484	327	239	57.77	42.23
6	30	2018	7	16	565	10.30	197	5,484	266	299	47.08	52.92
7	23	2018	2	16	565	10.30	198	5,484	321	244	56.81	43.19
9	29	2018	7	16	565	10.30	199	5,484	308	257	54.51	45.49
10	13	2018	7	13	565	10.30	200	5,484	250	315	44.25	55.75

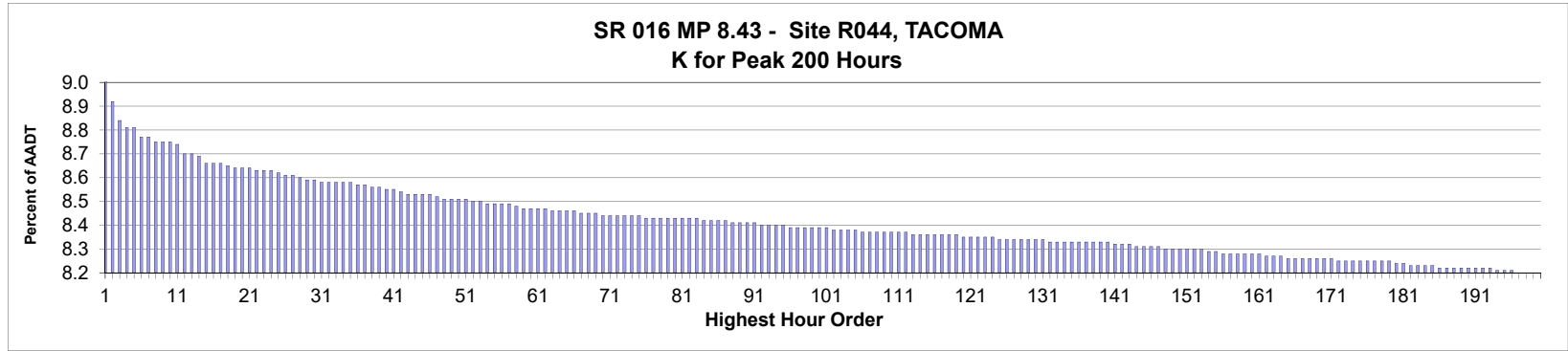

AADT= 86,098 K 30 FACTOR= 8.59 K 100 FACTOR= 8.39 K 200 FACTOR= 8.20 D 30 FACTOR= 59.63

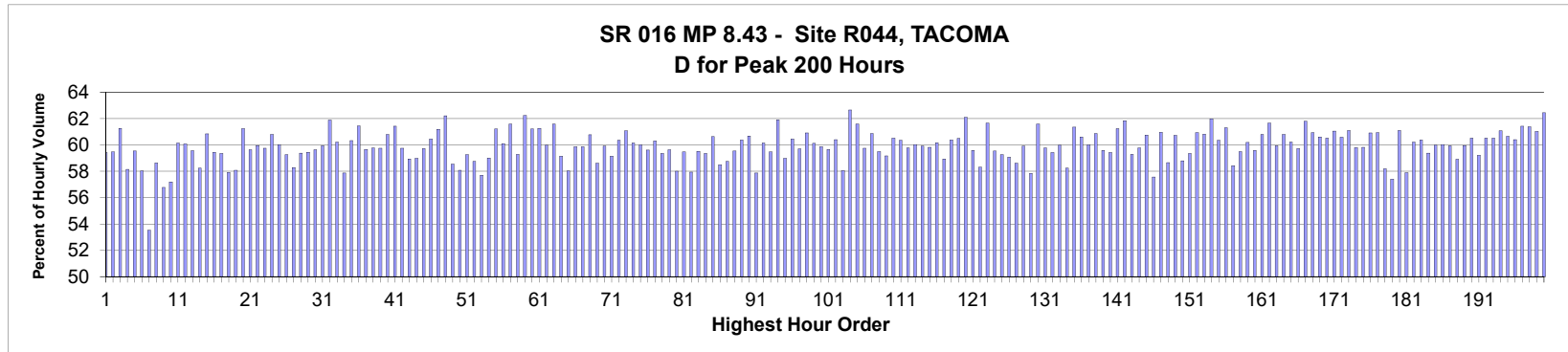

MO	DY	YR	DAY OF WK	HR	HR VOL	PERCENT OF AADT	HOUR NUMBER	AADT	EAST VOLUME	WEST VOLUME	PERCENT EAST IS OF TOTAL VOLUME	PERCENT WEST IS OF TOTAL VOLUME
5	24	2018	5	17	7,760	9.01	1	86,098	3,148	4,612	40.57	59.43
11	29	2018	5	17	7,677	8.92	2	86,098	3,111	4,566	40.52	59.48
10	31	2018	4	17	7,614	8.84	3	86,098	2,950	4,664	38.74	61.26
6	7	2018	5	17	7,586	8.81	4	86,098	3,175	4,411	41.85	58.15
3	28	2018	4	17	7,582	8.81	5	86,098	3,067	4,515	40.45	59.55
12	7	2018	6	17	7,555	8.77	6	86,098	3,170	4,385	41.96	58.04
6	12	2018	3	18	7,551	8.77	7	86,098	3,509	4,042	46.47	53.53
6	29	2018	6	17	7,536	8.75	8	86,098	3,117	4,419	41.36	58.64
6	12	2018	3	17	7,535	8.75	9	86,098	3,256	4,279	43.21	56.79
9	7	2018	6	17	7,530	8.75	10	86,098	3,223	4,307	42.80	57.20
5	11	2018	6	17	7,527	8.74	11	86,098	2,999	4,528	39.84	60.16
3	9	2018	6	17	7,488	8.70	12	86,098	2,989	4,499	39.92	60.08
5	9	2018	4	17	7,487	8.70	13	86,098	3,026	4,461	40.42	59.58
11	9	2018	6	17	7,483	8.69	14	86,098	3,125	4,358	41.76	58.24
2	6	2018	3	17	7,459	8.66	15	86,098	2,920	4,539	39.15	60.85

MO	DY	YR	DAY OF WK	HR	HR VOL	PERCENT OF AADT	HOUR NUMBER	AADT	EAST VOLUME	WEST VOLUME	PERCENT IS OF TOTAL VOLUME	PERCENT WEST IS OF TOTAL VOLUME
12	6	2018	5	17	7,457	8.66	16	86,098	3,023	4,434	40.54	59.46
6	6	2018	4	17	7,455	8.66	17	86,098	3,029	4,426	40.63	59.37
5	18	2018	6	17	7,446	8.65	18	86,098	3,133	4,313	42.08	57.92
8	2	2018	5	17	7,443	8.64	19	86,098	3,121	4,322	41.93	58.07
2	9	2018	6	17	7,438	8.64	20	86,098	2,883	4,555	38.76	61.24
7	12	2018	5	17	7,438	8.64	21	86,098	3,003	4,435	40.37	59.63
11	30	2018	6	17	7,434	8.63	22	86,098	2,976	4,458	40.03	59.97
8	16	2018	5	17	7,433	8.63	23	86,098	2,991	4,442	40.24	59.76
8	23	2018	5	17	7,426	8.63	24	86,098	2,912	4,514	39.21	60.79
10	18	2018	5	17	7,423	8.62	25	86,098	2,966	4,457	39.96	60.04
5	30	2018	4	17	7,414	8.61	26	86,098	3,020	4,394	40.73	59.27
8	30	2018	5	17	7,413	8.61	27	86,098	3,091	4,322	41.70	58.30
12	19	2018	4	17	7,404	8.60	28	86,098	3,007	4,397	40.61	59.39
5	17	2018	5	17	7,396	8.59	29	86,098	2,999	4,397	40.55	59.45
6	27	2018	4	17	7,394	8.59	30	86,098	2,985	4,409	40.37	59.63
4	26	2018	5	17	7,391	8.58	31	86,098	2,961	4,430	40.06	59.94
4	27	2018	6	17	7,390	8.58	32	86,098	2,816	4,574	38.11	61.89
4	25	2018	4	17	7,389	8.58	33	86,098	2,940	4,449	39.79	60.21
10	12	2018	6	17	7,389	8.58	34	86,098	3,114	4,275	42.14	57.86
10	24	2018	4	17	7,385	8.58	35	86,098	2,929	4,456	39.66	60.34
7	10	2018	3	17	7,381	8.57	36	86,098	2,845	4,536	38.54	61.46
9	19	2018	4	17	7,380	8.57	37	86,098	2,976	4,404	40.33	59.67
11	15	2018	5	17	7,369	8.56	38	86,098	2,964	4,405	40.22	59.78
6	1	2018	6	17	7,366	8.56	39	86,098	2,965	4,401	40.25	59.75
9	25	2018	3	17	7,365	8.55	40	86,098	2,888	4,477	39.21	60.79
5	8	2018	3	17	7,363	8.55	41	86,098	2,840	4,523	38.57	61.43
5	16	2018	4	17	7,355	8.54	42	86,098	2,960	4,395	40.24	59.76
9	14	2018	6	17	7,348	8.53	43	86,098	3,018	4,330	41.07	58.93
8	10	2018	6	17	7,342	8.53	44	86,098	3,011	4,331	41.01	58.99
6	22	2018	6	17	7,341	8.53	45	86,098	2,957	4,384	40.28	59.72
7	3	2018	3	17	7,340	8.53	46	86,098	2,903	4,437	39.55	60.45
8	28	2018	3	17	7,337	8.52	47	86,098	2,847	4,490	38.80	61.20
12	4	2018	3	17	7,330	8.51	48	86,098	2,769	4,561	37.78	62.22
5	3	2018	5	17	7,329	8.51	49	86,098	3,038	4,291	41.45	58.55
5	31	2018	5	17	7,329	8.51	50	86,098	3,072	4,257	41.92	58.08
8	15	2018	4	17	7,324	8.51	51	86,098	2,984	4,340	40.74	59.26
5	2	2018	4	17	7,321	8.50	52	86,098	3,020	4,301	41.25	58.75
9	7	2018	6	18	7,319	8.50	53	86,098	3,095	4,224	42.29	57.71
11	8	2018	5	17	7,314	8.49	54	86,098	2,998	4,316	40.99	59.01
10	30	2018	3	17	7,309	8.49	55	86,098	2,835	4,474	38.79	61.21
8	8	2018	4	17	7,308	8.49	56	86,098	2,916	4,392	39.90	60.10
10	23	2018	3	17	7,308	8.49	57	86,098	2,806	4,502	38.40	61.60
11	20	2018	3	17	7,305	8.48	58	86,098	2,973	4,332	40.70	59.30
2	27	2018	3	17	7,296	8.47	59	86,098	2,756	4,540	37.77	62.23
3	7	2018	4	17	7,292	8.47	60	86,098	2,827	4,465	38.77	61.23
8	29	2018	4	18	7,292	8.47	61	86,098	2,825	4,467	38.74	61.26
6	5	2018	3	17	7,290	8.47	62	86,098	2,917	4,373	40.01	59.99
3	16	2018	6	17	7,286	8.46	63	86,098	2,799	4,487	38.42	61.58
4	20	2018	6	17	7,283	8.46	64	86,098	2,976	4,307	40.86	59.14
6	28	2018	5	17	7,282	8.46	65	86,098	3,056	4,226	41.97	58.03

MO	DY	YR	DAY OF WK	HR	HR VOL	PERCENT OF AADT	HOUR NUMBER	AADT	EAST VOLUME	WEST VOLUME	PERCENT IS OF TOTAL VOLUME	PERCENT WEST IS OF TOTAL VOLUME
10	19	2018	6	17	7,282	8.46	66	86,098	2,923	4,359	40.14	59.86
10	26	2018	6	17	7,275	8.45	67	86,098	2,919	4,356	40.12	59.88
10	3	2018	4	17	7,274	8.45	68	86,098	2,853	4,421	39.22	60.78
6	21	2018	5	17	7,272	8.45	69	86,098	3,009	4,263	41.38	58.62
7	11	2018	4	17	7,268	8.44	70	86,098	2,914	4,354	40.09	59.91
9	13	2018	5	17	7,266	8.44	71	86,098	2,968	4,298	40.85	59.15
9	19	2018	4	18	7,265	8.44	72	86,098	2,880	4,385	39.64	60.36
8	7	2018	3	17	7,264	8.44	73	86,098	2,827	4,437	38.92	61.08
10	11	2018	5	17	7,263	8.44	74	86,098	2,895	4,368	39.86	60.14
12	12	2018	4	17	7,263	8.44	75	86,098	2,905	4,358	40.00	60.00
5	4	2018	6	17	7,261	8.43	76	86,098	2,933	4,328	40.39	59.61
2	14	2018	4	17	7,260	8.43	77	86,098	2,881	4,379	39.68	60.32
8	14	2018	3	17	7,258	8.43	78	86,098	2,949	4,309	40.63	59.37
11	30	2018	6	16	7,258	8.43	79	86,098	2,930	4,328	40.37	59.63
7	26	2018	5	17	7,257	8.43	80	86,098	3,047	4,210	41.99	58.01
12	5	2018	4	17	7,257	8.43	81	86,098	2,941	4,316	40.53	59.47
9	28	2018	6	17	7,256	8.43	82	86,098	3,051	4,205	42.05	57.95
5	23	2018	4	17	7,254	8.43	83	86,098	2,936	4,318	40.47	59.53
8	31	2018	6	17	7,253	8.42	84	86,098	2,948	4,305	40.65	59.35
8	21	2018	3	17	7,251	8.42	85	86,098	2,855	4,396	39.37	60.63
9	20	2018	5	17	7,251	8.42	86	86,098	3,010	4,241	41.51	58.49
8	10	2018	6	16	7,247	8.42	87	86,098	2,989	4,258	41.24	58.76
9	6	2018	5	17	7,245	8.41	88	86,098	2,931	4,314	40.46	59.54
9	18	2018	3	17	7,239	8.41	89	86,098	2,868	4,371	39.62	60.38
3	30	2018	6	17	7,238	8.41	90	86,098	2,845	4,393	39.31	60.69
5	3	2018	5	18	7,238	8.41	91	86,098	3,049	4,189	42.12	57.88
2	13	2018	3	17	7,234	8.40	92	86,098	2,883	4,351	39.85	60.15
2	15	2018	5	17	7,234	8.40	93	86,098	2,931	4,303	40.52	59.48
4	10	2018	3	18	7,232	8.40	94	86,098	2,755	4,477	38.09	61.91
8	1	2018	4	17	7,228	8.40	95	86,098	2,964	4,264	41.01	58.99
1	4	2018	5	17	7,227	8.39	96	86,098	2,858	4,369	39.55	60.45
7	13	2018	6	17	7,226	8.39	97	86,098	2,911	4,315	40.29	59.71
7	17	2018	3	17	7,226	8.39	98	86,098	2,825	4,401	39.09	60.91
5	1	2018	3	17	7,225	8.39	99	86,098	2,881	4,344	39.88	60.12
7	19	2018	5	18	7,225	8.39	100	86,098	2,899	4,326	40.12	59.88
6	27	2018	4	18	7,221	8.39	101	86,098	2,912	4,309	40.33	59.67
9	12	2018	4	17	7,214	8.38	102	86,098	2,856	4,358	39.59	60.41
12	14	2018	6	17	7,213	8.38	103	86,098	3,025	4,188	41.94	58.06
3	23	2018	6	17	7,212	8.38	104	86,098	2,692	4,520	37.33	62.67
10	9	2018	3	17	7,212	8.38	105	86,098	2,770	4,442	38.41	61.59
3	15	2018	5	17	7,208	8.37	106	86,098	2,901	4,307	40.25	59.75
7	25	2018	4	17	7,208	8.37	107	86,098	2,821	4,387	39.14	60.86
9	5	2018	4	17	7,207	8.37	108	86,098	2,918	4,289	40.49	59.51
11	1	2018	5	17	7,205	8.37	109	86,098	2,942	4,263	40.83	59.17
4	3	2018	3	17	7,204	8.37	110	86,098	2,845	4,359	39.49	60.51
10	4	2018	5	17	7,204	8.37	111	86,098	2,855	4,349	39.63	60.37
9	17	2018	2	17	7,203	8.37	112	86,098	2,898	4,305	40.23	59.77
3	22	2018	5	17	7,202	8.36	113	86,098	2,878	4,324	39.96	60.04
8	1	2018	4	18	7,202	8.36	114	86,098	2,887	4,315	40.09	59.91
11	14	2018	4	17	7,201	8.36	115	86,098	2,893	4,308	40.17	59.83

MO	DY	YR	DAY OF WK	HR	HR VOL	PERCENT OF AADT	HOUR NUMBER	AADT	EAST VOLUME	WEST VOLUME	PERCENT IS OF TOTAL VOLUME	PERCENT WEST IS OF TOTAL VOLUME
7	18	2018	4	17	7,200	8.36	116	86,098	2,867	4,333	39.82	60.18
9	20	2018	5	18	7,199	8.36	117	86,098	2,956	4,243	41.06	58.94
10	10	2018	4	17	7,198	8.36	118	86,098	2,852	4,346	39.62	60.38
5	22	2018	3	17	7,196	8.36	119	86,098	2,843	4,353	39.51	60.49
11	6	2018	3	17	7,192	8.35	120	86,098	2,725	4,467	37.89	62.11
6	1	2018	6	18	7,191	8.35	121	86,098	2,906	4,285	40.41	59.59
7	20	2018	6	17	7,186	8.35	122	86,098	2,996	4,190	41.69	58.31
2	7	2018	4	17	7,185	8.35	123	86,098	2,755	4,430	38.34	61.66
3	21	2018	4	17	7,185	8.35	124	86,098	2,907	4,278	40.46	59.54
7	6	2018	6	17	7,184	8.34	125	86,098	2,927	4,257	40.74	59.26
9	27	2018	5	17	7,184	8.34	126	86,098	2,939	4,245	40.91	59.09
8	2	2018	5	18	7,181	8.34	127	86,098	2,972	4,209	41.39	58.61
8	23	2018	5	18	7,179	8.34	128	86,098	2,878	4,301	40.09	59.91
7	19	2018	5	17	7,178	8.34	129	86,098	3,026	4,152	42.16	57.84
11	13	2018	3	17	7,178	8.34	130	86,098	2,758	4,420	38.42	61.58
7	11	2018	4	18	7,177	8.34	131	86,098	2,887	4,290	40.23	59.77
5	10	2018	5	17	7,176	8.33	132	86,098	2,911	4,265	40.57	59.43
11	2	2018	6	17	7,175	8.33	133	86,098	2,871	4,304	40.01	59.99
12	21	2018	6	17	7,175	8.33	134	86,098	2,996	4,179	41.76	58.24
6	11	2018	2	17	7,174	8.33	135	86,098	2,772	4,402	38.64	61.36
5	23	2018	4	18	7,173	8.33	136	86,098	2,825	4,348	39.38	60.62
7	31	2018	3	17	7,173	8.33	137	86,098	2,868	4,305	39.98	60.02
10	16	2018	3	17	7,173	8.33	138	86,098	2,807	4,366	39.13	60.87
12	7	2018	6	16	7,169	8.33	139	86,098	2,897	4,272	40.41	59.59
6	26	2018	3	17	7,168	8.33	140	86,098	2,909	4,259	40.58	59.42
4	11	2018	4	17	7,167	8.32	141	86,098	2,778	4,389	38.76	61.24
5	16	2018	4	18	7,164	8.32	142	86,098	2,734	4,430	38.16	61.84
5	31	2018	5	18	7,163	8.32	143	86,098	2,915	4,248	40.70	59.30
8	3	2018	6	17	7,159	8.31	144	86,098	2,879	4,280	40.22	59.78
5	25	2018	6	17	7,156	8.31	145	86,098	2,809	4,347	39.25	60.75
5	30	2018	4	18	7,153	8.31	146	86,098	3,034	4,119	42.42	57.58
11	28	2018	4	17	7,153	8.31	147	86,098	2,792	4,361	39.03	60.97
3	29	2018	5	17	7,150	8.30	148	86,098	2,955	4,195	41.33	58.67
4	18	2018	4	17	7,149	8.30	149	86,098	2,808	4,341	39.28	60.72
8	24	2018	6	17	7,148	8.30	150	86,098	2,946	4,202	41.21	58.79
6	21	2018	5	18	7,147	8.30	151	86,098	2,904	4,243	40.63	59.37
2	2	2018	6	17	7,144	8.30	152	86,098	2,790	4,354	39.05	60.95
6	5	2018	3	18	7,142	8.30	153	86,098	2,798	4,344	39.18	60.82
8	27	2018	2	17	7,137	8.29	154	86,098	2,713	4,424	38.01	61.99
5	15	2018	3	17	7,135	8.29	155	86,098	2,828	4,307	39.64	60.36
3	27	2018	3	17	7,132	8.28	156	86,098	2,759	4,373	38.68	61.32
8	16	2018	5	18	7,130	8.28	157	86,098	2,964	4,166	41.57	58.43
9	26	2018	4	17	7,128	8.28	158	86,098	2,886	4,242	40.49	59.51
9	25	2018	3	18	7,127	8.28	159	86,098	2,837	4,290	39.81	60.19
5	9	2018	4	18	7,126	8.28	160	86,098	2,879	4,247	40.40	59.60
5	4	2018	6	16	7,125	8.28	161	86,098	2,792	4,333	39.19	60.81
5	14	2018	2	17	7,124	8.27	162	86,098	2,732	4,392	38.35	61.65
5	18	2018	6	18	7,123	8.27	163	86,098	2,853	4,270	40.05	59.95
7	2	2018	2	17	7,121	8.27	164	86,098	2,792	4,329	39.21	60.79
3	20	2018	3	17	7,115	8.26	165	86,098	2,831	4,284	39.79	60.21

MO	DY	YR	DAY OF WK	HR	HR VOL	PERCENT OF AADT	HOUR NUMBER	AADT	EAST VOLUME	WEST VOLUME	PERCENT IS OF TOTAL VOLUME	PERCENT WEST IS OF TOTAL VOLUME
6	28	2018	5	18	7,114	8.26	166	86,098	2,865	4,249	40.27	59.73
7	9	2018	2	17	7,114	8.26	167	86,098	2,718	4,396	38.21	61.79
7	31	2018	3	18	7,112	8.26	168	86,098	2,777	4,335	39.05	60.95
9	18	2018	3	18	7,111	8.26	169	86,098	2,800	4,311	39.38	60.62
6	7	2018	5	18	7,110	8.26	170	86,098	2,807	4,303	39.48	60.52
7	18	2018	4	18	7,109	8.26	171	86,098	2,768	4,341	38.94	61.06
4	10	2018	3	17	7,107	8.25	172	86,098	2,801	4,306	39.41	60.59
4	12	2018	5	18	7,107	8.25	173	86,098	2,764	4,343	38.89	61.11
8	13	2018	2	17	7,107	8.25	174	86,098	2,856	4,251	40.19	59.81
1	26	2018	6	17	7,105	8.25	175	86,098	2,855	4,250	40.18	59.82
8	20	2018	2	17	7,103	8.25	176	86,098	2,776	4,327	39.08	60.92
1	5	2018	6	17	7,102	8.25	177	86,098	2,773	4,329	39.05	60.95
9	28	2018	6	16	7,100	8.25	178	86,098	2,968	4,132	41.80	58.20
10	12	2018	6	16	7,100	8.25	179	86,098	3,024	4,076	42.59	57.41
8	24	2018	6	18	7,096	8.24	180	86,098	2,760	4,336	38.90	61.10
4	19	2018	5	17	7,092	8.24	181	86,098	2,986	4,106	42.10	57.90
5	24	2018	5	18	7,089	8.23	182	86,098	2,820	4,269	39.78	60.22
7	16	2018	2	17	7,089	8.23	183	86,098	2,809	4,280	39.62	60.38
4	24	2018	3	17	7,087	8.23	184	86,098	2,878	4,209	40.61	59.39
12	6	2018	5	18	7,084	8.23	185	86,098	2,834	4,250	40.01	59.99
12	13	2018	5	17	7,081	8.22	186	86,098	2,830	4,251	39.97	60.03
1	19	2018	6	17	7,079	8.22	187	86,098	2,836	4,243	40.06	59.94
2	16	2018	6	17	7,078	8.22	188	86,098	2,908	4,170	41.09	58.91
10	25	2018	5	17	7,078	8.22	189	86,098	2,834	4,244	40.04	59.96
5	10	2018	5	18	7,076	8.22	190	86,098	2,793	4,283	39.47	60.53
8	3	2018	6	16	7,076	8.22	191	86,098	2,885	4,191	40.77	59.23
6	26	2018	3	18	7,075	8.22	192	86,098	2,793	4,282	39.48	60.52
7	3	2018	3	18	7,075	8.22	193	86,098	2,793	4,282	39.48	60.52
5	29	2018	3	17	7,072	8.21	194	86,098	2,753	4,319	38.93	61.07
9	4	2018	3	17	7,066	8.21	195	86,098	2,779	4,287	39.33	60.67
5	11	2018	6	16	7,065	8.21	196	86,098	2,797	4,268	39.59	60.41
12	10	2018	2	17	7,063	8.20	197	86,098	2,725	4,338	38.58	61.42
1	3	2018	4	17	7,062	8.20	198	86,098	2,727	4,335	38.62	61.38
4	30	2018	2	17	7,061	8.20	199	86,098	2,751	4,310	38.96	61.04
5	8	2018	3	18	7,058	8.20	200	86,098	2,651	4,407	37.56	62.44

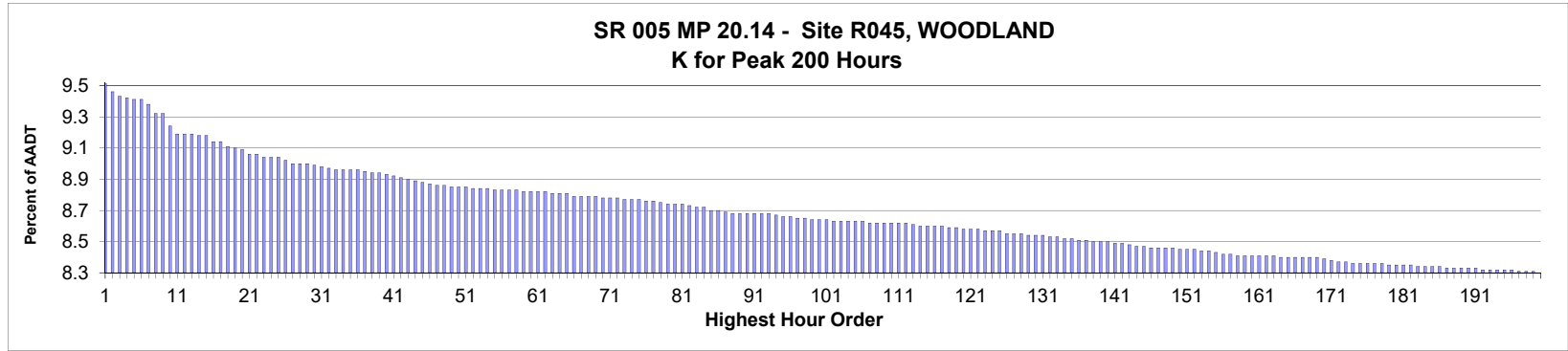

AADT= 81,919 K 30 FACTOR= 8.97 K 100 FACTOR= 8.62 K 200 FACTOR= 8.28 D 30 FACTOR= 50.09

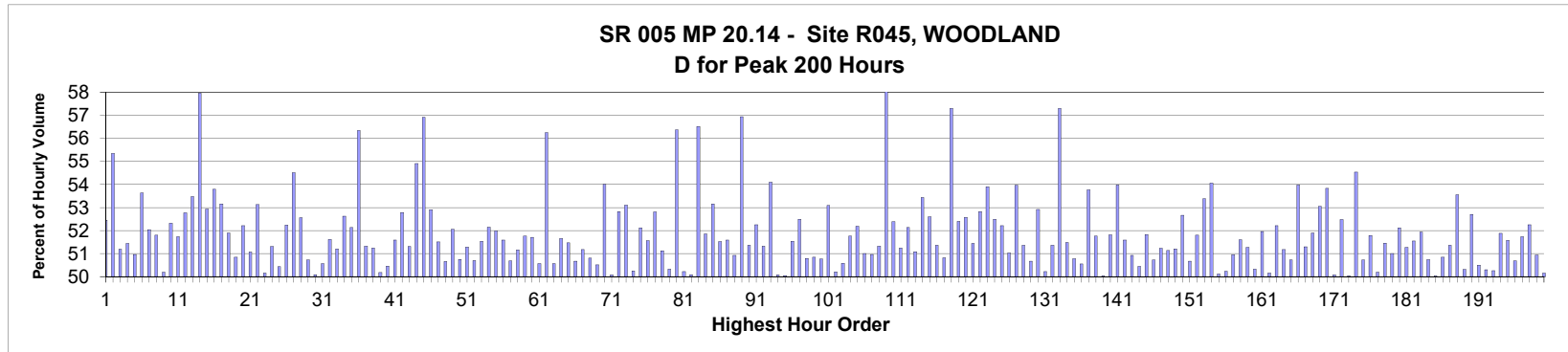

MO	DY	YR	DAY OF WK	HR	HR VOL	PERCENT OF AADT	HOUR NUMBER	AADT	NORTH VOLUME	SOUTH VOLUME	PERCENT NORTH IS OF TOTAL VOLUME	PERCENT SOUTH IS OF TOTAL VOLUME
8	12	2018	1	16	7,773	9.49	1	81,919	3,696	4,077	47.55	52.45
8	26	2018	1	15	7,736	9.44	2	81,919	3,454	4,282	44.65	55.35
8	12	2018	1	15	7,708	9.41	3	81,919	3,762	3,946	48.81	51.19
8	12	2018	1	14	7,697	9.40	4	81,919	3,738	3,959	48.56	51.44
8	12	2018	1	13	7,694	9.39	5	81,919	3,772	3,922	49.03	50.97
8	12	2018	1	17	7,691	9.39	6	81,919	3,566	4,125	46.37	53.63
8	19	2018	1	14	7,667	9.36	7	81,919	3,677	3,990	47.96	52.04
7	29	2018	1	14	7,622	9.30	8	81,919	3,948	3,674	51.80	48.20
8	5	2018	1	15	7,619	9.30	9	81,919	3,795	3,824	49.81	50.19
8	19	2018	1	13	7,551	9.22	10	81,919	3,600	3,951	47.68	52.32
8	5	2018	1	14	7,512	9.17	11	81,919	3,625	3,887	48.26	51.74
7	8	2018	1	16	7,510	9.17	12	81,919	3,547	3,963	47.23	52.77
11	24	2018	7	15	7,510	9.17	13	81,919	3,494	4,016	46.52	53.48
5	20	2018	1	17	7,504	9.16	14	81,919	4,350	3,154	57.97	42.03
7	8	2018	1	14	7,501	9.16	15	81,919	3,531	3,970	47.07	52.93

MO	DY	YR	DAY OF WK	HR	HR VOL	PERCENT OF AADT	HOUR NUMBER	AADT	NORTH VOLUME	SOUTH VOLUME	PERCENT IS OF TOTAL VOLUME	PERCENT IS OF TOTAL VOLUME
7	22	2018	1	16	7,474	9.12	16	81,919	4,020	3,454	53.79	46.21
7	29	2018	1	13	7,468	9.12	17	81,919	3,970	3,498	53.16	46.84
8	26	2018	1	13	7,448	9.09	18	81,919	3,583	3,865	48.11	51.89
7	29	2018	1	16	7,437	9.08	19	81,919	3,656	3,781	49.16	50.84
8	19	2018	1	15	7,428	9.07	20	81,919	3,549	3,879	47.78	52.22
7	15	2018	1	13	7,404	9.04	21	81,919	3,781	3,623	51.07	48.93
8	19	2018	1	16	7,403	9.04	22	81,919	3,470	3,933	46.87	53.13
8	10	2018	6	16	7,390	9.02	23	81,919	3,683	3,707	49.84	50.16
7	8	2018	1	15	7,389	9.02	24	81,919	3,598	3,791	48.69	51.31
8	5	2018	1	16	7,389	9.02	25	81,919	3,727	3,662	50.44	49.56
8	5	2018	1	17	7,375	9.00	26	81,919	3,522	3,853	47.76	52.24
12	22	2018	7	13	7,360	8.98	27	81,919	3,348	4,012	45.49	54.51
8	26	2018	1	14	7,355	8.98	28	81,919	3,489	3,866	47.44	52.56
7	22	2018	1	17	7,353	8.98	29	81,919	3,623	3,730	49.27	50.73
11	22	2018	5	12	7,351	8.97	30	81,919	3,669	3,682	49.91	50.09
7	29	2018	1	15	7,344	8.96	31	81,919	3,713	3,631	50.56	49.44
7	8	2018	1	13	7,331	8.95	32	81,919	3,547	3,784	48.38	51.62
7	20	2018	6	17	7,324	8.94	33	81,919	3,574	3,750	48.80	51.20
7	8	2018	1	17	7,323	8.94	34	81,919	3,469	3,854	47.37	52.63
11	24	2018	7	13	7,323	8.94	35	81,919	3,505	3,818	47.86	52.14
9	3	2018	2	15	7,320	8.94	36	81,919	3,196	4,124	43.66	56.34
6	24	2018	1	17	7,317	8.93	37	81,919	3,561	3,756	48.67	51.33
5	20	2018	1	18	7,309	8.92	38	81,919	3,745	3,564	51.24	48.76
6	17	2018	1	17	7,308	8.92	39	81,919	3,641	3,667	49.82	50.18
8	3	2018	6	15	7,299	8.91	40	81,919	3,683	3,616	50.46	49.54
8	18	2018	7	12	7,288	8.90	41	81,919	3,760	3,528	51.59	48.41
8	11	2018	7	12	7,281	8.89	42	81,919	3,438	3,843	47.22	52.78
8	17	2018	6	17	7,272	8.88	43	81,919	3,731	3,541	51.31	48.69
8	19	2018	1	18	7,265	8.87	44	81,919	3,276	3,989	45.09	54.91
5	25	2018	6	18	7,254	8.86	45	81,919	4,129	3,125	56.92	43.08
7	20	2018	6	18	7,249	8.85	46	81,919	3,414	3,835	47.10	52.90
8	5	2018	1	13	7,243	8.84	47	81,919	3,512	3,731	48.49	51.51
11	25	2018	1	14	7,242	8.84	48	81,919	3,573	3,669	49.34	50.66
7	15	2018	1	15	7,237	8.83	49	81,919	3,470	3,767	47.95	52.05
11	25	2018	1	15	7,231	8.83	50	81,919	3,670	3,561	50.75	49.25
8	5	2018	1	18	7,230	8.83	51	81,919	3,522	3,708	48.71	51.29
7	27	2018	6	17	7,227	8.82	52	81,919	3,664	3,563	50.70	49.30
9	14	2018	6	17	7,227	8.82	53	81,919	3,724	3,503	51.53	48.47
9	28	2018	6	17	7,223	8.82	54	81,919	3,456	3,767	47.85	52.15
11	22	2018	5	11	7,221	8.81	55	81,919	3,754	3,467	51.99	48.01
8	26	2018	1	18	7,214	8.81	56	81,919	3,722	3,492	51.59	48.41
7	1	2018	1	14	7,213	8.81	57	81,919	3,656	3,557	50.69	49.31
8	10	2018	6	18	7,213	8.81	58	81,919	3,690	3,523	51.16	48.84
8	3	2018	6	17	7,210	8.80	59	81,919	3,732	3,478	51.76	48.24
9	1	2018	7	12	7,210	8.80	60	81,919	3,728	3,482	51.71	48.29
8	3	2018	6	16	7,206	8.80	61	81,919	3,563	3,643	49.44	50.56
8	19	2018	1	17	7,205	8.80	62	81,919	3,152	4,053	43.75	56.25
6	30	2018	7	12	7,200	8.79	63	81,919	3,559	3,641	49.43	50.57
9	21	2018	6	17	7,199	8.79	64	81,919	3,718	3,481	51.65	48.35
7	13	2018	6	17	7,198	8.79	65	81,919	3,705	3,493	51.47	48.53

MO	DY	YR	DAY OF WK	HR	HR VOL	PERCENT OF AADT	HOUR NUMBER	AADT	NORTH VOLUME	SOUTH VOLUME	PERCENT IS OF TOTAL VOLUME	PERCENT IS OF TOTAL VOLUME
7	27	2018	6	16	7,187	8.77	66	81,919	3,545	3,642	49.33	50.67
8	31	2018	6	17	7,185	8.77	67	81,919	3,677	3,508	51.18	48.82
6	17	2018	1	14	7,183	8.77	68	81,919	3,533	3,650	49.19	50.81
6	29	2018	6	17	7,183	8.77	69	81,919	3,628	3,555	50.51	49.49
11	24	2018	7	16	7,174	8.76	70	81,919	3,299	3,875	45.99	54.01
7	15	2018	1	14	7,173	8.76	71	81,919	3,581	3,592	49.92	50.08
9	7	2018	6	17	7,173	8.76	72	81,919	3,789	3,384	52.82	47.18
12	22	2018	7	14	7,172	8.75	73	81,919	3,363	3,809	46.89	53.11
8	10	2018	6	17	7,170	8.75	74	81,919	3,603	3,567	50.25	49.75
8	31	2018	6	16	7,170	8.75	75	81,919	3,737	3,433	52.12	47.88
8	17	2018	6	18	7,161	8.74	76	81,919	3,692	3,469	51.56	48.44
8	31	2018	6	15	7,160	8.74	77	81,919	3,781	3,379	52.81	47.19
6	15	2018	6	16	7,149	8.73	78	81,919	3,655	3,494	51.13	48.87
10	12	2018	6	17	7,145	8.72	79	81,919	3,549	3,596	49.67	50.33
7	22	2018	1	15	7,144	8.72	80	81,919	4,027	3,117	56.37	43.63
8	24	2018	6	17	7,142	8.72	81	81,919	3,587	3,555	50.22	49.78
7	7	2018	7	12	7,135	8.71	82	81,919	3,574	3,561	50.09	49.91
6	16	2018	7	12	7,128	8.70	83	81,919	4,029	3,099	56.52	43.48
12	22	2018	7	12	7,128	8.70	84	81,919	3,432	3,696	48.15	51.85
7	22	2018	1	18	7,112	8.68	85	81,919	3,331	3,781	46.84	53.16
9	1	2018	7	11	7,112	8.68	86	81,919	3,664	3,448	51.52	48.48
8	25	2018	7	12	7,102	8.67	87	81,919	3,438	3,664	48.41	51.59
8	3	2018	6	14	7,097	8.66	88	81,919	3,614	3,483	50.92	49.08
9	3	2018	2	16	7,095	8.66	89	81,919	3,055	4,040	43.06	56.94
8	24	2018	6	15	7,094	8.66	90	81,919	3,450	3,644	48.63	51.37
9	28	2018	6	16	7,093	8.66	91	81,919	3,387	3,706	47.75	52.25
11	24	2018	7	12	7,093	8.66	92	81,919	3,453	3,640	48.68	51.32
8	12	2018	1	18	7,091	8.66	93	81,919	3,255	3,836	45.90	54.10
6	24	2018	1	16	7,086	8.65	94	81,919	3,538	3,548	49.93	50.07
6	29	2018	6	16	7,079	8.64	95	81,919	3,543	3,536	50.05	49.95
11	21	2018	4	17	7,075	8.64	96	81,919	3,646	3,429	51.53	48.47
6	15	2018	6	17	7,068	8.63	97	81,919	3,710	3,358	52.49	47.51
7	20	2018	6	15	7,068	8.63	98	81,919	3,590	3,478	50.79	49.21
7	27	2018	6	15	7,064	8.62	99	81,919	3,473	3,591	49.16	50.84
8	10	2018	6	15	7,059	8.62	100	81,919	3,583	3,476	50.76	49.24
5	28	2018	2	16	7,058	8.62	101	81,919	3,311	3,747	46.91	53.09
11	24	2018	7	14	7,057	8.61	102	81,919	3,543	3,514	50.21	49.79
6	17	2018	1	15	7,056	8.61	103	81,919	3,487	3,569	49.42	50.58
11	21	2018	4	15	7,054	8.61	104	81,919	3,403	3,651	48.24	51.76
6	24	2018	1	13	7,053	8.61	105	81,919	3,681	3,372	52.19	47.81
7	13	2018	6	15	7,050	8.61	106	81,919	3,596	3,454	51.01	48.99
6	22	2018	6	17	7,049	8.60	107	81,919	3,457	3,592	49.04	50.96
6	17	2018	1	13	7,048	8.60	108	81,919	3,618	3,430	51.33	48.67
7	15	2018	1	19	7,047	8.60	109	81,919	2,939	4,108	41.71	58.29
5	18	2018	6	17	7,046	8.60	110	81,919	3,691	3,355	52.38	47.62
6	22	2018	6	16	7,045	8.60	111	81,919	3,435	3,610	48.76	51.24
7	13	2018	6	16	7,042	8.60	112	81,919	3,672	3,370	52.14	47.86
8	12	2018	1	12	7,039	8.59	113	81,919	3,596	3,443	51.09	48.91
8	17	2018	6	15	7,029	8.58	114	81,919	3,756	3,273	53.44	46.56
6	15	2018	6	18	7,028	8.58	115	81,919	3,697	3,331	52.60	47.40

MO	DY	YR	DAY OF WK	HR	HR VOL	PERCENT OF AADT	HOUR NUMBER	AADT	NORTH VOLUME	SOUTH VOLUME	PERCENT IS OF TOTAL VOLUME NORTH	PERCENT IS OF TOTAL VOLUME SOUTH
8	17	2018	6	16	7,027	8.58	116	81,919	3,609	3,418	51.36	48.64
11	9	2018	6	17	7,027	8.58	117	81,919	3,571	3,456	50.82	49.18
7	26	2018	5	15	7,024	8.57	118	81,919	4,025	2,999	57.30	42.70
8	17	2018	6	14	7,019	8.57	119	81,919	3,678	3,341	52.40	47.60
7	15	2018	1	12	7,016	8.56	120	81,919	3,688	3,328	52.57	47.43
11	21	2018	4	16	7,012	8.56	121	81,919	3,607	3,405	51.44	48.56
6	15	2018	6	15	7,011	8.56	122	81,919	3,703	3,308	52.82	47.18
12	22	2018	7	15	7,006	8.55	123	81,919	3,230	3,776	46.10	53.90
5	25	2018	6	17	7,005	8.55	124	81,919	3,677	3,328	52.49	47.51
8	24	2018	6	16	7,000	8.55	125	81,919	3,345	3,655	47.79	52.21
7	22	2018	1	13	6,988	8.53	126	81,919	3,422	3,566	48.97	51.03
8	18	2018	7	11	6,987	8.53	127	81,919	3,771	3,216	53.97	46.03
8	25	2018	7	13	6,986	8.53	128	81,919	3,398	3,588	48.64	51.36
8	24	2018	6	13	6,983	8.52	129	81,919	3,538	3,445	50.67	49.33
7	29	2018	1	17	6,978	8.52	130	81,919	3,285	3,693	47.08	52.92
5	25	2018	6	16	6,977	8.52	131	81,919	3,473	3,504	49.78	50.22
6	30	2018	7	13	6,973	8.51	132	81,919	3,392	3,581	48.64	51.36
8	26	2018	1	17	6,970	8.51	133	81,919	2,976	3,994	42.70	57.30
6	24	2018	1	14	6,966	8.50	134	81,919	3,586	3,380	51.48	48.52
8	10	2018	6	12	6,963	8.50	135	81,919	3,536	3,427	50.78	49.22
7	20	2018	6	16	6,959	8.49	136	81,919	3,518	3,441	50.55	49.45
5	28	2018	2	14	6,957	8.49	137	81,919	3,216	3,741	46.23	53.77
6	24	2018	1	15	6,947	8.48	138	81,919	3,596	3,351	51.76	48.24
8	31	2018	6	18	6,947	8.48	139	81,919	3,471	3,476	49.96	50.04
7	6	2018	6	16	6,943	8.48	140	81,919	3,346	3,597	48.19	51.81
7	22	2018	1	12	6,941	8.47	141	81,919	3,747	3,194	53.98	46.02
8	24	2018	6	14	6,937	8.47	142	81,919	3,358	3,579	48.41	51.59
6	29	2018	6	14	6,929	8.46	143	81,919	3,529	3,400	50.93	49.07
8	10	2018	6	14	6,925	8.45	144	81,919	3,494	3,431	50.45	49.55
10	14	2018	1	16	6,925	8.45	145	81,919	3,336	3,589	48.17	51.83
7	1	2018	1	15	6,915	8.44	146	81,919	3,407	3,508	49.27	50.73
7	1	2018	1	13	6,914	8.44	147	81,919	3,542	3,372	51.23	48.77
9	21	2018	6	16	6,912	8.44	148	81,919	3,535	3,377	51.14	48.86
12	23	2018	1	14	6,910	8.44	149	81,919	3,538	3,372	51.20	48.80
8	17	2018	6	13	6,909	8.43	150	81,919	3,639	3,270	52.67	47.33
7	20	2018	6	14	6,906	8.43	151	81,919	3,407	3,499	49.33	50.67
8	3	2018	6	18	6,903	8.43	152	81,919	3,576	3,327	51.80	48.20
9	7	2018	6	18	6,899	8.42	153	81,919	3,683	3,216	53.38	46.62
8	17	2018	6	12	6,898	8.42	154	81,919	3,729	3,169	54.06	45.94
11	25	2018	1	16	6,889	8.41	155	81,919	3,453	3,436	50.12	49.88
7	6	2018	6	15	6,883	8.40	156	81,919	3,425	3,458	49.76	50.24
7	27	2018	6	14	6,879	8.40	157	81,919	3,505	3,374	50.95	49.05
7	27	2018	6	18	6,876	8.39	158	81,919	3,548	3,328	51.60	48.40
7	15	2018	1	16	6,873	8.39	159	81,919	3,524	3,349	51.27	48.73
8	4	2018	7	11	6,872	8.39	160	81,919	3,413	3,459	49.67	50.33
12	26	2018	4	13	6,872	8.39	161	81,919	3,301	3,571	48.04	51.96
11	9	2018	6	16	6,870	8.39	162	81,919	3,424	3,446	49.84	50.16
7	28	2018	7	12	6,869	8.39	163	81,919	3,586	3,283	52.21	47.79
10	12	2018	6	16	6,868	8.38	164	81,919	3,353	3,515	48.82	51.18
5	13	2018	1	17	6,865	8.38	165	81,919	3,383	3,482	49.28	50.72

MO	DY	YR	DAY OF WK	HR	HR VOL	PERCENT OF AADT	HOUR NUMBER	AADT	NORTH VOLUME	SOUTH VOLUME	PERCENT IS OF TOTAL VOLUME NORTH	PERCENT IS OF TOTAL VOLUME SOUTH
5	28	2018	2	17	6,865	8.38	166	81,919	3,159	3,706	46.02	53.98
6	29	2018	6	15	6,865	8.38	167	81,919	3,522	3,343	51.30	48.70
8	19	2018	1	12	6,864	8.38	168	81,919	3,562	3,302	51.89	48.11
7	21	2018	7	12	6,863	8.38	169	81,919	3,641	3,222	53.05	46.95
6	29	2018	6	18	6,855	8.37	170	81,919	3,691	3,164	53.84	46.16
9	1	2018	7	13	6,847	8.36	171	81,919	3,418	3,429	49.92	50.08
12	26	2018	4	14	6,843	8.35	172	81,919	3,252	3,591	47.52	52.48
7	22	2018	1	19	6,839	8.35	173	81,919	3,422	3,417	50.04	49.96
9	3	2018	2	13	6,835	8.34	174	81,919	3,107	3,728	45.46	54.54
8	31	2018	6	14	6,833	8.34	175	81,919	3,466	3,367	50.72	49.28
5	18	2018	6	16	6,832	8.34	176	81,919	3,294	3,538	48.21	51.79
11	25	2018	1	13	6,832	8.34	177	81,919	3,402	3,430	49.80	50.20
9	3	2018	2	14	6,831	8.34	178	81,919	3,316	3,515	48.54	51.46
5	26	2018	7	11	6,827	8.33	179	81,919	3,482	3,345	51.00	49.00
11	16	2018	6	17	6,826	8.33	180	81,919	3,558	3,268	52.12	47.88
10	5	2018	6	17	6,824	8.33	181	81,919	3,325	3,499	48.73	51.27
11	21	2018	4	14	6,823	8.33	182	81,919	3,306	3,517	48.45	51.55
7	6	2018	6	12	6,819	8.32	183	81,919	3,277	3,542	48.06	51.94
9	14	2018	6	16	6,819	8.32	184	81,919	3,359	3,460	49.26	50.74
12	23	2018	1	15	6,816	8.32	185	81,919	3,410	3,406	50.03	49.97
8	4	2018	7	12	6,812	8.32	186	81,919	3,349	3,463	49.16	50.84
7	7	2018	7	13	6,811	8.31	187	81,919	3,498	3,313	51.36	48.64
9	9	2018	1	16	6,807	8.31	188	81,919	3,162	3,645	46.45	53.55
8	25	2018	7	11	6,806	8.31	189	81,919	3,424	3,382	50.31	49.69
10	14	2018	1	17	6,806	8.31	190	81,919	3,219	3,587	47.30	52.70
8	3	2018	6	12	6,804	8.31	191	81,919	3,436	3,368	50.50	49.50
8	10	2018	6	13	6,803	8.30	192	81,919	3,381	3,422	49.70	50.30
6	16	2018	7	13	6,801	8.30	193	81,919	3,383	3,418	49.74	50.26
7	20	2018	6	13	6,800	8.30	194	81,919	3,272	3,528	48.12	51.88
7	6	2018	6	17	6,797	8.30	195	81,919	3,505	3,292	51.57	48.43
5	18	2018	6	18	6,796	8.30	196	81,919	3,444	3,352	50.68	49.32
7	6	2018	6	14	6,794	8.29	197	81,919	3,279	3,515	48.26	51.74
8	25	2018	7	14	6,791	8.29	198	81,919	3,243	3,548	47.75	52.25
8	26	2018	1	16	6,789	8.29	199	81,919	3,458	3,331	50.94	49.06
5	28	2018	2	13	6,784	8.28	200	81,919	3,382	3,402	49.85	50.15

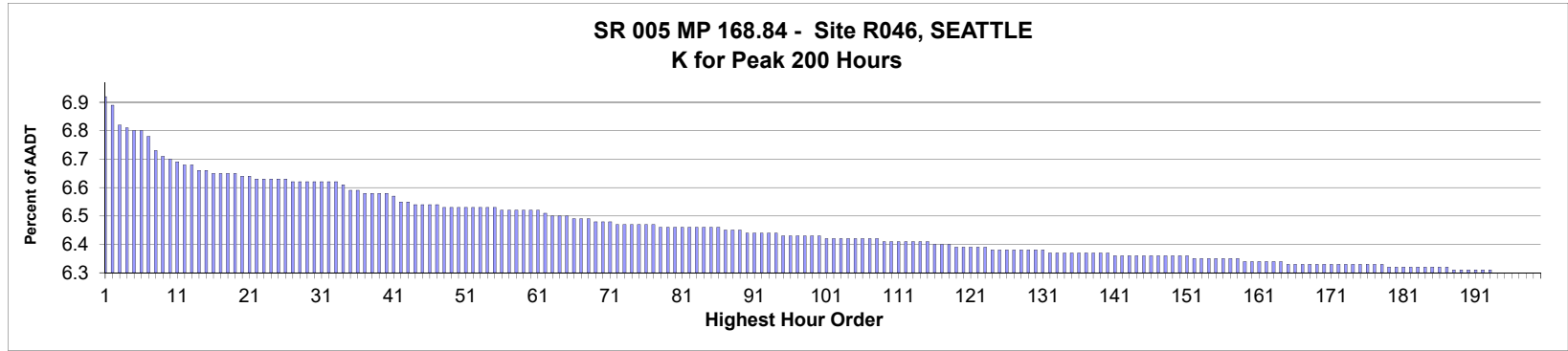

AADT= 205,218 K 30 FACTOR= 6.65 K 100 FACTOR= 6.46 K 200 FACTOR= 6.33 D 30 FACTOR= 55.83

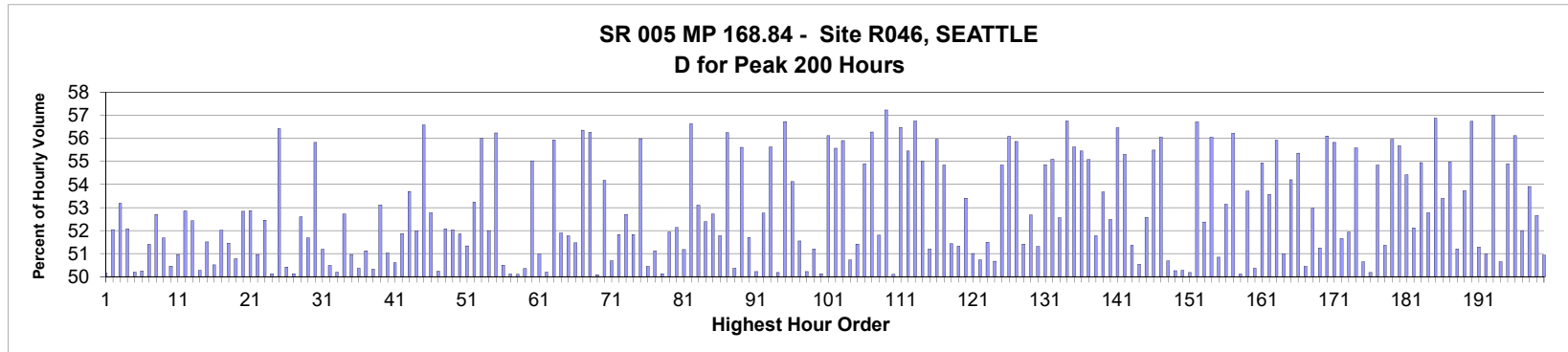

MO	DY	YR	DAY OF WK	HR	HR VOL	PERCENT OF AADT	HOUR NUMBER	AADT	NORTH VOLUME	SOUTH VOLUME	PERCENT NORTH IS OF TOTAL VOLUME	PERCENT SOUTH IS OF TOTAL VOLUME
3	31	2018	7	12	14,255	6.95	1	205,218	7,150	7,105	50.16	49.84
3	17	2018	7	13	14,208	6.92	2	205,218	7,394	6,814	52.04	47.96
1	13	2018	7	13	14,051	6.85	3	205,218	7,472	6,579	53.18	46.82
3	4	2018	1	13	14,046	6.84	4	205,218	7,315	6,731	52.08	47.92
3	31	2018	7	11	14,015	6.83	5	205,218	7,035	6,980	50.20	49.80
3	17	2018	7	14	14,009	6.83	6	205,218	6,970	7,039	49.75	50.25
2	24	2018	7	14	13,969	6.81	7	205,218	7,180	6,789	51.40	48.60
3	17	2018	7	12	13,868	6.76	8	205,218	7,308	6,560	52.70	47.30
3	24	2018	7	12	13,824	6.74	9	205,218	7,144	6,680	51.68	48.32
10	28	2018	1	14	13,814	6.73	10	205,218	6,843	6,971	49.54	50.46
5	6	2018	1	13	13,792	6.72	11	205,218	7,028	6,764	50.96	49.04
2	24	2018	7	13	13,779	6.71	12	205,218	7,282	6,497	52.85	47.15
2	11	2018	1	13	13,771	6.71	13	205,218	7,220	6,551	52.43	47.57
4	28	2018	7	12	13,725	6.69	14	205,218	6,824	6,901	49.72	50.28
10	28	2018	1	13	13,719	6.69	15	205,218	7,067	6,652	51.51	48.49

MO	DY	YR	DAY OF WK	HR	HR VOL	PERCENT OF AADT	HOUR NUMBER	AADT	NORTH VOLUME	SOUTH VOLUME	PERCENT IS OF TOTAL VOLUME	PERCENT IS OF TOTAL VOLUME
2	10	2018	7	12	13,718	6.68	16	205,218	6,929	6,789	50.51	49.49
9	29	2018	7	12	13,709	6.68	17	205,218	7,131	6,578	52.02	47.98
5	6	2018	1	12	13,705	6.68	18	205,218	7,051	6,654	51.45	48.55
10	21	2018	1	14	13,703	6.68	19	205,218	6,958	6,745	50.78	49.22
3	18	2018	1	13	13,697	6.67	20	205,218	7,237	6,460	52.84	47.16
3	4	2018	1	12	13,683	6.67	21	205,218	7,234	6,449	52.87	47.13
3	24	2018	7	11	13,674	6.66	22	205,218	6,970	6,704	50.97	49.03
1	27	2018	7	14	13,671	6.66	23	205,218	7,170	6,501	52.45	47.55
2	10	2018	7	11	13,665	6.66	24	205,218	6,850	6,815	50.13	49.87
4	20	2018	6	8	13,664	6.66	25	205,218	5,953	7,711	43.57	56.43
1	13	2018	7	14	13,660	6.66	26	205,218	6,887	6,773	50.42	49.58
2	25	2018	1	14	13,656	6.65	27	205,218	6,846	6,810	50.13	49.87
3	17	2018	7	11	13,655	6.65	28	205,218	7,182	6,473	52.60	47.40
9	8	2018	7	14	13,654	6.65	29	205,218	7,056	6,598	51.68	48.32
3	9	2018	6	8	13,649	6.65	30	205,218	6,029	7,620	44.17	55.83
3	3	2018	7	12	13,648	6.65	31	205,218	6,986	6,662	51.19	48.81
5	5	2018	7	11	13,646	6.65	32	205,218	6,890	6,756	50.49	49.51
2	10	2018	7	13	13,637	6.65	33	205,218	6,792	6,845	49.81	50.19
9	9	2018	1	13	13,623	6.64	34	205,218	7,182	6,441	52.72	47.28
3	31	2018	7	13	13,592	6.62	35	205,218	6,926	6,666	50.96	49.04
3	18	2018	1	14	13,591	6.62	36	205,218	6,846	6,745	50.37	49.63
3	10	2018	7	11	13,570	6.61	37	205,218	6,938	6,632	51.13	48.87
4	1	2018	1	12	13,569	6.61	38	205,218	6,829	6,740	50.33	49.67
9	22	2018	7	12	13,568	6.61	39	205,218	7,207	6,361	53.12	46.88
9	1	2018	7	12	13,558	6.61	40	205,218	6,918	6,640	51.03	48.97
5	6	2018	1	14	13,547	6.60	41	205,218	6,856	6,691	50.61	49.39
9	23	2018	1	18	13,500	6.58	42	205,218	7,002	6,498	51.87	48.13
9	30	2018	1	13	13,496	6.58	43	205,218	7,248	6,248	53.70	46.30
3	24	2018	7	13	13,484	6.57	44	205,218	7,010	6,474	51.99	48.01
5	4	2018	6	8	13,479	6.57	45	205,218	5,851	7,628	43.41	56.59
4	15	2018	1	13	13,478	6.57	46	205,218	7,113	6,365	52.77	47.23
9	9	2018	1	12	13,477	6.57	47	205,218	6,706	6,771	49.76	50.24
12	15	2018	7	12	13,468	6.56	48	205,218	7,014	6,454	52.08	47.92
9	22	2018	7	13	13,462	6.56	49	205,218	7,004	6,458	52.03	47.97
9	22	2018	7	11	13,460	6.56	50	205,218	6,979	6,481	51.85	48.15
10	21	2018	1	13	13,459	6.56	51	205,218	6,910	6,549	51.34	48.66
4	29	2018	1	13	13,457	6.56	52	205,218	7,165	6,292	53.24	46.76
5	9	2018	4	8	13,457	6.56	53	205,218	5,921	7,536	44.00	56.00
9	23	2018	1	13	13,455	6.56	54	205,218	6,996	6,459	52.00	48.00
5	17	2018	5	8	13,453	6.56	55	205,218	5,887	7,566	43.76	56.24
3	24	2018	7	14	13,449	6.55	56	205,218	6,792	6,657	50.50	49.50
7	21	2018	7	11	13,448	6.55	57	205,218	6,739	6,709	50.11	49.89
1	28	2018	1	14	13,446	6.55	58	205,218	6,737	6,709	50.10	49.90
10	6	2018	7	11	13,444	6.55	59	205,218	6,769	6,675	50.35	49.65
3	1	2018	5	8	13,441	6.55	60	205,218	6,044	7,397	44.97	55.03
1	14	2018	1	14	13,433	6.55	61	205,218	6,848	6,585	50.98	49.02
4	29	2018	1	14	13,413	6.54	62	205,218	6,732	6,681	50.19	49.81
3	29	2018	5	8	13,399	6.53	63	205,218	5,905	7,494	44.07	55.93
3	24	2018	7	16	13,396	6.53	64	205,218	6,951	6,445	51.89	48.11
1	13	2018	7	12	13,395	6.53	65	205,218	6,935	6,460	51.77	48.23

MO	DY	YR	DAY OF WK	HR	HR VOL	PERCENT OF AADT	HOUR NUMBER	AADT	NORTH VOLUME	SOUTH VOLUME	PERCENT IS OF TOTAL VOLUME NORTH	PERCENT IS OF TOTAL VOLUME SOUTH
4	7	2018	7	12	13,387	6.52	66	205,218	6,890	6,497	51.47	48.53
4	3	2018	3	8	13,375	6.52	67	205,218	5,837	7,538	43.64	56.36
4	18	2018	4	8	13,372	6.52	68	205,218	5,849	7,523	43.74	56.26
5	5	2018	7	12	13,367	6.51	69	205,218	6,696	6,671	50.09	49.91
1	27	2018	7	13	13,356	6.51	70	205,218	7,236	6,120	54.18	45.82
9	23	2018	1	12	13,355	6.51	71	205,218	6,770	6,585	50.69	49.31
1	20	2018	7	14	13,346	6.50	72	205,218	6,917	6,429	51.83	48.17
9	1	2018	7	13	13,340	6.50	73	205,218	7,030	6,310	52.70	47.30
12	22	2018	7	13	13,338	6.50	74	205,218	6,913	6,425	51.83	48.17
5	30	2018	4	8	13,337	6.50	75	205,218	5,871	7,466	44.02	55.98
9	22	2018	7	14	13,337	6.50	76	205,218	6,729	6,608	50.45	49.55
9	30	2018	1	14	13,337	6.50	77	205,218	6,818	6,519	51.12	48.88
4	1	2018	1	13	13,326	6.49	78	205,218	6,680	6,646	50.13	49.87
7	8	2018	1	13	13,323	6.49	79	205,218	6,920	6,403	51.94	48.06
9	8	2018	7	11	13,321	6.49	80	205,218	6,946	6,375	52.14	47.86
10	7	2018	1	18	13,321	6.49	81	205,218	6,818	6,503	51.18	48.82
5	21	2018	2	8	13,320	6.49	82	205,218	5,777	7,543	43.37	56.63
10	20	2018	7	12	13,320	6.49	83	205,218	7,074	6,246	53.11	46.89
10	27	2018	7	12	13,317	6.49	84	205,218	6,976	6,341	52.38	47.62
10	20	2018	7	13	13,313	6.49	85	205,218	7,018	6,295	52.72	47.28
10	6	2018	7	12	13,309	6.49	86	205,218	6,890	6,419	51.77	48.23
5	11	2018	6	8	13,302	6.48	87	205,218	5,820	7,482	43.75	56.25
4	15	2018	1	17	13,300	6.48	88	205,218	6,601	6,699	49.63	50.37
5	29	2018	3	8	13,298	6.48	89	205,218	5,903	7,395	44.39	55.61
2	4	2018	1	14	13,287	6.47	90	205,218	6,869	6,418	51.70	48.30
7	22	2018	1	12	13,287	6.47	91	205,218	6,673	6,614	50.22	49.78
11	17	2018	7	11	13,283	6.47	92	205,218	7,008	6,275	52.76	47.24
5	3	2018	5	8	13,279	6.47	93	205,218	5,892	7,387	44.37	55.63
2	11	2018	1	14	13,273	6.47	94	205,218	6,661	6,612	50.18	49.82
4	17	2018	3	8	13,265	6.46	95	205,218	5,740	7,525	43.27	56.73
2	25	2018	1	13	13,259	6.46	96	205,218	7,177	6,082	54.13	45.87
3	10	2018	7	13	13,252	6.46	97	205,218	6,831	6,421	51.55	48.45
9	15	2018	7	12	13,248	6.46	98	205,218	6,653	6,595	50.22	49.78
12	15	2018	7	14	13,248	6.46	99	205,218	6,465	6,783	48.80	51.20
7	21	2018	7	12	13,247	6.46	100	205,218	6,606	6,641	49.87	50.13
4	5	2018	5	8	13,245	6.45	101	205,218	5,812	7,433	43.88	56.12
4	24	2018	3	8	13,242	6.45	102	205,218	5,883	7,359	44.43	55.57
9	13	2018	5	8	13,239	6.45	103	205,218	5,838	7,401	44.10	55.90
9	9	2018	1	14	13,235	6.45	104	205,218	6,714	6,521	50.73	49.27
3	3	2018	7	13	13,234	6.45	105	205,218	6,804	6,430	51.41	48.59
3	7	2018	4	8	13,230	6.45	106	205,218	5,968	7,262	45.11	54.89
9	7	2018	6	8	13,228	6.45	107	205,218	5,783	7,445	43.72	56.28
3	3	2018	7	11	13,227	6.45	108	205,218	6,851	6,376	51.80	48.20
5	25	2018	6	8	13,224	6.44	109	205,218	5,654	7,570	42.76	57.24
11	24	2018	7	14	13,223	6.44	110	205,218	6,625	6,598	50.10	49.90
4	9	2018	2	8	13,221	6.44	111	205,218	5,754	7,467	43.52	56.48
2	28	2018	4	8	13,219	6.44	112	205,218	5,888	7,331	44.54	55.46
4	12	2018	5	8	13,217	6.44	113	205,218	5,715	7,502	43.24	56.76
2	15	2018	5	8	13,216	6.44	114	205,218	5,944	7,272	44.98	55.02
5	5	2018	7	13	13,207	6.44	115	205,218	6,762	6,445	51.20	48.80

MO	DY	YR	DAY OF WK	HR	HR VOL	PERCENT OF AADT	HOUR NUMBER	AADT	NORTH VOLUME	SOUTH VOLUME	PERCENT IS OF TOTAL VOLUME NORTH	PERCENT IS OF TOTAL VOLUME SOUTH
5	15	2018	3	8	13,198	6.43	116	205,218	5,812	7,386	44.04	55.96
11	15	2018	5	8	13,195	6.43	117	205,218	5,959	7,236	45.16	54.84
2	24	2018	7	12	13,188	6.43	118	205,218	6,783	6,405	51.43	48.57
9	29	2018	7	14	13,181	6.42	119	205,218	6,765	6,416	51.32	48.68
10	6	2018	7	10	13,180	6.42	120	205,218	6,140	7,040	46.59	53.41
3	17	2018	7	15	13,176	6.42	121	205,218	6,456	6,720	49.00	51.00
10	20	2018	7	10	13,172	6.42	122	205,218	6,682	6,490	50.73	49.27
4	28	2018	7	13	13,170	6.42	123	205,218	6,782	6,388	51.50	48.50
9	9	2018	1	18	13,163	6.41	124	205,218	6,493	6,670	49.33	50.67
3	19	2018	2	8	13,162	6.41	125	205,218	5,944	7,218	45.16	54.84
4	27	2018	6	8	13,161	6.41	126	205,218	5,779	7,382	43.91	56.09
5	16	2018	4	8	13,160	6.41	127	205,218	5,809	7,351	44.14	55.86
1	21	2018	1	14	13,156	6.41	128	205,218	6,763	6,393	51.41	48.59
2	17	2018	7	12	13,156	6.41	129	205,218	6,930	6,226	52.68	47.32
9	16	2018	1	13	13,156	6.41	130	205,218	6,751	6,405	51.31	48.69
3	27	2018	3	8	13,155	6.41	131	205,218	5,938	7,217	45.14	54.86
9	12	2018	4	8	13,141	6.40	132	205,218	5,900	7,241	44.90	55.10
12	22	2018	7	12	13,140	6.40	133	205,218	6,907	6,233	52.56	47.44
4	11	2018	4	8	13,138	6.40	134	205,218	5,682	7,456	43.25	56.75
9	17	2018	2	8	13,138	6.40	135	205,218	5,829	7,309	44.37	55.63
3	26	2018	2	8	13,135	6.40	136	205,218	5,851	7,284	44.55	55.45
10	24	2018	4	8	13,135	6.40	137	205,218	5,900	7,235	44.92	55.08
5	26	2018	7	13	13,134	6.40	138	205,218	6,800	6,334	51.77	48.23
10	4	2018	5	9	13,129	6.40	139	205,218	6,082	7,047	46.32	53.68
12	21	2018	6	12	13,126	6.40	140	205,218	6,237	6,889	47.52	52.48
3	30	2018	6	8	13,121	6.39	141	205,218	5,711	7,410	43.53	56.47
9	6	2018	5	8	13,121	6.39	142	205,218	5,864	7,257	44.69	55.31
12	15	2018	7	13	13,119	6.39	143	205,218	6,739	6,380	51.37	48.63
9	29	2018	7	16	13,113	6.39	144	205,218	6,627	6,486	50.54	49.46
4	15	2018	1	12	13,107	6.39	145	205,218	6,891	6,216	52.57	47.43
5	2	2018	4	8	13,107	6.39	146	205,218	5,833	7,274	44.50	55.50
5	24	2018	5	8	13,105	6.39	147	205,218	5,759	7,346	43.95	56.05
9	29	2018	7	17	13,105	6.39	148	205,218	6,641	6,464	50.68	49.32
10	27	2018	7	13	13,105	6.39	149	205,218	6,518	6,587	49.74	50.26
7	1	2018	1	16	13,104	6.39	150	205,218	6,589	6,515	50.28	49.72
7	22	2018	1	14	13,104	6.39	151	205,218	6,528	6,576	49.82	50.18
4	30	2018	2	8	13,100	6.38	152	205,218	5,670	7,430	43.28	56.72
12	14	2018	6	12	13,098	6.38	153	205,218	6,238	6,860	47.63	52.37
10	11	2018	5	8	13,096	6.38	154	205,218	5,756	7,340	43.95	56.05
9	23	2018	1	14	13,090	6.38	155	205,218	6,655	6,435	50.84	49.16
10	20	2018	7	11	13,090	6.38	156	205,218	6,956	6,134	53.14	46.86
4	4	2018	4	8	13,089	6.38	157	205,218	5,731	7,358	43.78	56.22
5	26	2018	7	14	13,087	6.38	158	205,218	6,529	6,558	49.89	50.11
1	14	2018	1	13	13,078	6.37	159	205,218	7,026	6,052	53.72	46.28
4	1	2018	1	17	13,078	6.37	160	205,218	6,490	6,588	49.63	50.37
9	11	2018	3	9	13,075	6.37	161	205,218	5,893	7,182	45.07	54.93
5	4	2018	6	12	13,072	6.37	162	205,218	6,069	7,003	46.43	53.57
4	25	2018	4	8	13,066	6.37	163	205,218	5,760	7,306	44.08	55.92
9	22	2018	7	18	13,064	6.37	164	205,218	6,661	6,403	50.99	49.01
9	21	2018	6	9	13,061	6.36	165	205,218	5,982	7,079	45.80	54.20

MO	DY	YR	DAY OF WK	HR	HR VOL	PERCENT OF AADT	HOUR NUMBER	AADT	NORTH VOLUME	SOUTH VOLUME	PERCENT IS OF TOTAL VOLUME	PERCENT IS OF TOTAL VOLUME
11	7	2018	4	8	13,061	6.36	166	205,218	5,830	7,231	44.64	55.36
3	24	2018	7	15	13,058	6.36	167	205,218	6,588	6,470	50.45	49.55
4	6	2018	6	12	13,058	6.36	168	205,218	6,141	6,917	47.03	52.97
4	8	2018	1	14	13,058	6.36	169	205,218	6,366	6,692	48.75	51.25
10	1	2018	2	8	13,056	6.36	170	205,218	5,732	7,324	43.90	56.10
4	26	2018	5	8	13,055	6.36	171	205,218	5,768	7,287	44.18	55.82
11	25	2018	1	14	13,052	6.36	172	205,218	6,742	6,310	51.65	48.35
12	8	2018	7	14	13,050	6.36	173	205,218	6,272	6,778	48.06	51.94
9	18	2018	3	8	13,048	6.36	174	205,218	5,794	7,254	44.41	55.59
11	10	2018	7	12	13,048	6.36	175	205,218	6,439	6,609	49.35	50.65
2	10	2018	7	16	13,046	6.36	176	205,218	6,547	6,499	50.18	49.82
9	7	2018	6	9	13,046	6.36	177	205,218	5,892	7,154	45.16	54.84
7	1	2018	1	17	13,044	6.36	178	205,218	6,699	6,345	51.36	48.64
4	2	2018	2	8	13,037	6.35	179	205,218	5,741	7,296	44.04	55.96
9	19	2018	4	8	13,036	6.35	180	205,218	5,777	7,259	44.32	55.68
9	5	2018	4	8	13,032	6.35	181	205,218	5,940	7,092	45.58	54.42
12	22	2018	7	14	13,032	6.35	182	205,218	6,240	6,792	47.88	52.12
3	6	2018	3	8	13,031	6.35	183	205,218	5,871	7,160	45.05	54.95
1	28	2018	1	17	13,029	6.35	184	205,218	6,154	6,875	47.23	52.77
9	10	2018	2	8	13,029	6.35	185	205,218	5,618	7,411	43.12	56.88
1	28	2018	1	16	13,027	6.35	186	205,218	6,072	6,955	46.61	53.39
5	8	2018	3	8	13,027	6.35	187	205,218	5,865	7,162	45.02	54.98
3	31	2018	7	17	13,021	6.34	188	205,218	6,667	6,354	51.20	48.80
1	28	2018	1	15	13,014	6.34	189	205,218	6,021	6,993	46.27	53.73
7	18	2018	4	8	13,012	6.34	190	205,218	5,629	7,383	43.26	56.74
7	7	2018	7	12	13,008	6.34	191	205,218	6,337	6,671	48.72	51.28
2	3	2018	7	12	13,004	6.34	192	205,218	6,629	6,375	50.98	49.02
9	21	2018	6	8	13,002	6.34	193	205,218	5,592	7,410	43.01	56.99
5	6	2018	1	18	12,997	6.33	194	205,218	6,582	6,415	50.64	49.36
9	27	2018	5	8	12,997	6.33	195	205,218	5,863	7,134	45.11	54.89
10	10	2018	4	8	12,996	6.33	196	205,218	5,703	7,293	43.88	56.12
2	17	2018	7	13	12,995	6.33	197	205,218	6,757	6,238	52.00	48.00
5	4	2018	6	9	12,995	6.33	198	205,218	5,988	7,007	46.08	53.92
9	29	2018	7	13	12,990	6.33	199	205,218	6,839	6,151	52.65	47.35
3	3	2018	7	17	12,989	6.33	200	205,218	6,616	6,373	50.94	49.06

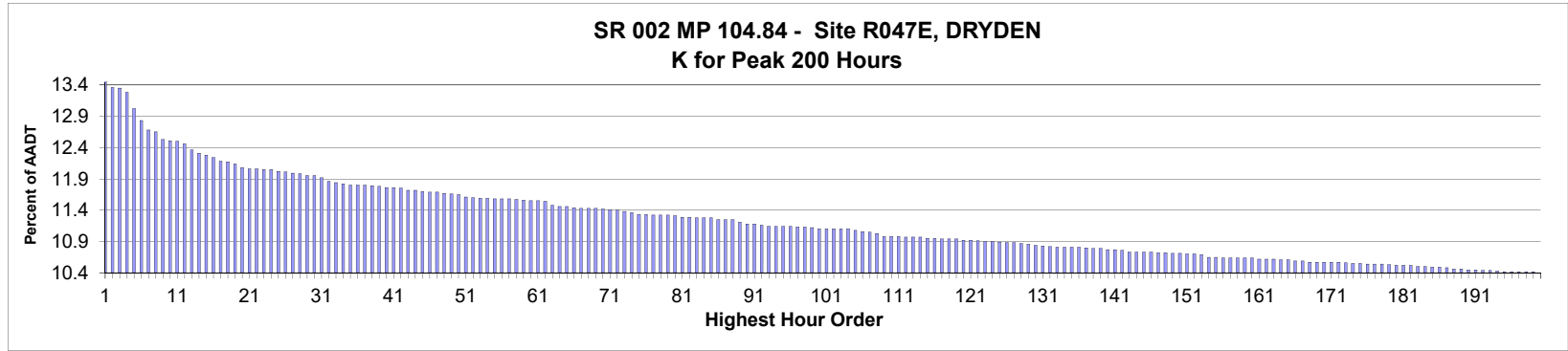

AADT= 17,300 K 30 FACTOR= 11.91 K 100 FACTOR= 11.06 K 200 FACTOR= 10.36 D 30 FACTOR= 58.83

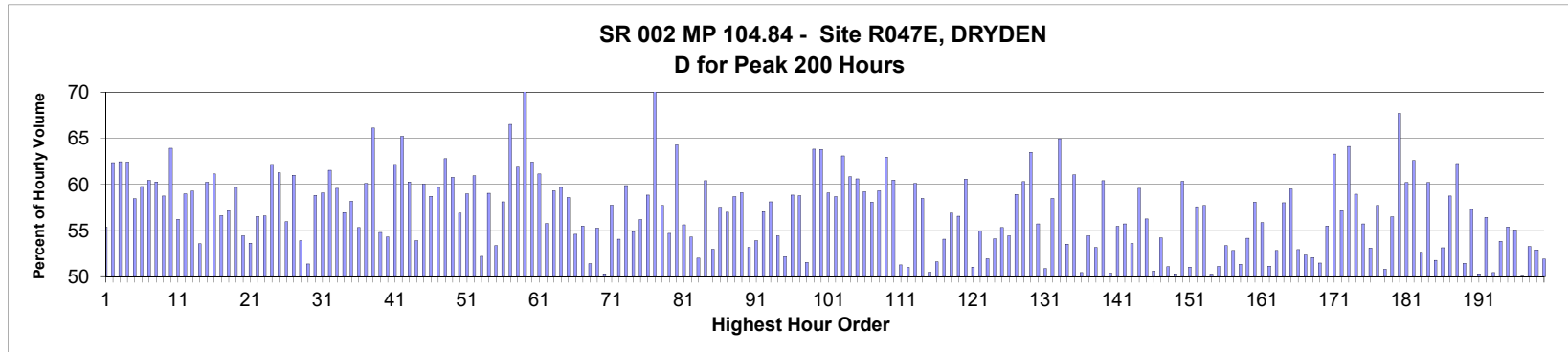

MO	DY	YR	DAY OF WK	HR	HR VOL	PERCENT OF AADT	HOUR NUMBER	AADT	EAST VOLUME	WEST VOLUME	PERCENT EAST IS OF TOTAL VOLUME	PERCENT WEST IS OF TOTAL VOLUME
6	22	2018	6	16	2,323	13.43	1	17,300	1,286	1,037	55.36	44.64
7	20	2018	6	17	2,305	13.32	2	17,300	1,438	867	62.39	37.61
7	20	2018	6	15	2,302	13.31	3	17,300	1,438	864	62.47	37.53
7	20	2018	6	16	2,290	13.24	4	17,300	1,430	860	62.45	37.55
7	15	2018	1	13	2,245	12.98	5	17,300	933	1,312	41.56	58.44
10	12	2018	6	17	2,213	12.79	6	17,300	1,323	890	59.78	40.22
7	20	2018	6	18	2,187	12.64	7	17,300	1,322	865	60.45	39.55
7	8	2018	1	13	2,181	12.61	8	17,300	866	1,315	39.71	60.29
6	24	2018	1	13	2,161	12.49	9	17,300	891	1,270	41.23	58.77
5	25	2018	6	16	2,158	12.47	10	17,300	1,380	778	63.95	36.05
8	31	2018	6	17	2,155	12.46	11	17,300	1,212	943	56.24	43.76
6	24	2018	1	12	2,148	12.42	12	17,300	881	1,267	41.01	58.99
8	3	2018	6	16	2,132	12.32	13	17,300	1,264	868	59.29	40.71
7	20	2018	6	13	2,123	12.27	14	17,300	1,137	986	53.56	46.44
7	22	2018	1	13	2,118	12.24	15	17,300	842	1,276	39.75	60.25

MO	DY	YR	DAY OF WK	HR	HR VOL	PERCENT OF AADT	HOUR NUMBER	AADT	EAST VOLUME	WEST VOLUME	PERCENT IS OF TOTAL VOLUME	PERCENT WEST IS OF TOTAL VOLUME
7	22	2018	1	12	2,110	12.20	16	17,300	820	1,290	38.86	61.14
7	8	2018	1	14	2,100	12.14	17	17,300	911	1,189	43.38	56.62
7	20	2018	6	14	2,099	12.13	18	17,300	1,200	899	57.17	42.83
8	31	2018	6	16	2,094	12.10	19	17,300	1,250	844	59.69	40.31
10	5	2018	6	17	2,083	12.04	20	17,300	1,134	949	54.44	45.56
7	6	2018	6	16	2,080	12.02	21	17,300	1,116	964	53.65	46.35
10	19	2018	6	16	2,080	12.02	22	17,300	1,176	904	56.54	43.46
7	22	2018	1	14	2,078	12.01	23	17,300	902	1,176	43.41	56.59
8	19	2018	1	13	2,077	12.01	24	17,300	786	1,291	37.84	62.16
7	27	2018	6	16	2,072	11.98	25	17,300	1,270	802	61.29	38.71
7	8	2018	1	15	2,071	11.97	26	17,300	912	1,159	44.04	55.96
6	22	2018	6	17	2,067	11.95	27	17,300	1,261	806	61.01	38.99
7	1	2018	1	13	2,066	11.94	28	17,300	952	1,114	46.08	53.92
7	1	2018	1	15	2,061	11.91	29	17,300	1,002	1,059	48.62	51.38
10	12	2018	6	16	2,060	11.91	30	17,300	1,212	848	58.83	41.17
8	12	2018	1	14	2,056	11.88	31	17,300	841	1,215	40.90	59.10
10	12	2018	6	18	2,045	11.82	32	17,300	1,259	786	61.56	38.44
6	29	2018	6	16	2,041	11.80	33	17,300	1,216	825	59.58	40.42
8	10	2018	6	15	2,038	11.78	34	17,300	1,161	877	56.97	43.03
7	13	2018	6	16	2,035	11.76	35	17,300	1,184	851	58.18	41.82
8	3	2018	6	15	2,035	11.76	36	17,300	1,126	909	55.33	44.67
8	5	2018	1	13	2,034	11.76	37	17,300	811	1,223	39.87	60.13
5	28	2018	2	13	2,033	11.75	38	17,300	689	1,344	33.89	66.11
8	12	2018	1	15	2,031	11.74	39	17,300	918	1,113	45.20	54.80
7	1	2018	1	14	2,028	11.72	40	17,300	927	1,101	45.71	54.29
8	12	2018	1	13	2,027	11.72	41	17,300	767	1,260	37.84	62.16
8	19	2018	1	12	2,025	11.71	42	17,300	704	1,321	34.77	65.23
6	15	2018	6	16	2,021	11.68	43	17,300	1,218	803	60.27	39.73
7	7	2018	7	13	2,020	11.68	44	17,300	931	1,089	46.09	53.91
7	29	2018	1	12	2,018	11.66	45	17,300	806	1,212	39.94	60.06
6	24	2018	1	14	2,015	11.65	46	17,300	832	1,183	41.29	58.71
8	10	2018	6	16	2,015	11.65	47	17,300	1,203	812	59.70	40.30
5	4	2018	6	16	2,012	11.63	48	17,300	1,264	748	62.82	37.18
5	25	2018	6	17	2,011	11.62	49	17,300	1,222	789	60.77	39.23
8	17	2018	6	16	2,009	11.61	50	17,300	1,143	866	56.89	43.11
7	29	2018	1	13	2,002	11.57	51	17,300	821	1,181	41.01	58.99
8	12	2018	1	12	2,000	11.56	52	17,300	781	1,219	39.05	60.95
7	7	2018	7	14	1,998	11.55	53	17,300	955	1,043	47.80	52.20
8	31	2018	6	18	1,998	11.55	54	17,300	1,180	818	59.06	40.94
7	22	2018	1	15	1,997	11.54	55	17,300	931	1,066	46.62	53.38
8	17	2018	6	17	1,996	11.54	56	17,300	1,160	836	58.12	41.88
9	3	2018	2	12	1,996	11.54	57	17,300	668	1,328	33.47	66.53
6	17	2018	1	12	1,994	11.53	58	17,300	760	1,234	38.11	61.89
5	28	2018	2	12	1,993	11.52	59	17,300	595	1,398	29.85	70.15
7	8	2018	1	12	1,991	11.51	60	17,300	748	1,243	37.57	62.43
9	14	2018	6	16	1,991	11.51	61	17,300	1,217	774	61.13	38.87
6	22	2018	6	14	1,989	11.50	62	17,300	1,109	880	55.76	44.24
8	19	2018	1	14	1,979	11.44	63	17,300	805	1,174	40.68	59.32
7	27	2018	6	17	1,976	11.42	64	17,300	1,179	797	59.67	40.33
7	29	2018	1	14	1,975	11.42	65	17,300	818	1,157	41.42	58.58

MO	DY	YR	DAY OF WK	HR	HR VOL	PERCENT OF AADT	HOUR NUMBER	AADT	EAST VOLUME	WEST VOLUME	PERCENT IS OF TOTAL VOLUME	PERCENT WEST IS OF TOTAL VOLUME
6	30	2018	7	14	1,972	11.40	66	17,300	1,077	895	54.61	45.39
7	13	2018	6	15	1,971	11.39	67	17,300	1,094	877	55.50	44.50
7	6	2018	6	13	1,970	11.39	68	17,300	957	1,013	48.58	51.42
8	3	2018	6	17	1,970	11.39	69	17,300	1,089	881	55.28	44.72
7	6	2018	6	14	1,969	11.38	70	17,300	991	978	50.33	49.67
6	15	2018	6	17	1,967	11.37	71	17,300	1,136	831	57.75	42.25
10	5	2018	6	16	1,966	11.36	72	17,300	1,063	903	54.07	45.93
7	27	2018	6	15	1,961	11.34	73	17,300	1,174	787	59.87	40.13
8	17	2018	6	15	1,958	11.32	74	17,300	1,075	883	54.90	45.10
7	13	2018	6	17	1,954	11.29	75	17,300	1,098	856	56.19	43.81
8	5	2018	1	12	1,954	11.29	76	17,300	804	1,150	41.15	58.85
5	28	2018	2	11	1,952	11.28	77	17,300	561	1,391	28.74	71.26
7	1	2018	1	12	1,951	11.28	78	17,300	825	1,126	42.29	57.71
10	19	2018	6	17	1,951	11.28	79	17,300	1,067	884	54.69	45.31
5	25	2018	6	15	1,949	11.27	80	17,300	1,253	696	64.29	35.71
6	30	2018	7	13	1,947	11.25	81	17,300	1,083	864	55.62	44.38
7	6	2018	6	15	1,946	11.25	82	17,300	1,057	889	54.32	45.68
8	3	2018	6	14	1,945	11.24	83	17,300	1,012	933	52.03	47.97
8	10	2018	6	17	1,945	11.24	84	17,300	1,175	770	60.41	39.59
7	1	2018	1	16	1,944	11.24	85	17,300	914	1,030	47.02	52.98
6	17	2018	1	14	1,940	11.21	86	17,300	824	1,116	42.47	57.53
6	17	2018	1	13	1,939	11.21	87	17,300	834	1,105	43.01	56.99
7	15	2018	1	12	1,939	11.21	88	17,300	801	1,138	41.31	58.69
6	1	2018	6	16	1,933	11.17	89	17,300	1,143	790	59.13	40.87
7	28	2018	7	12	1,928	11.14	90	17,300	903	1,025	46.84	53.16
8	5	2018	1	14	1,927	11.14	91	17,300	888	1,039	46.08	53.92
7	15	2018	1	14	1,923	11.12	92	17,300	826	1,097	42.95	57.05
5	11	2018	6	16	1,920	11.10	93	17,300	1,116	804	58.13	41.88
6	30	2018	7	12	1,920	11.10	94	17,300	1,045	875	54.43	45.57
7	22	2018	1	16	1,920	11.10	95	17,300	918	1,002	47.81	52.19
9	7	2018	6	16	1,920	11.10	96	17,300	1,130	790	58.85	41.15
9	28	2018	6	16	1,919	11.09	97	17,300	1,128	791	58.78	41.22
8	5	2018	1	15	1,918	11.09	98	17,300	929	989	48.44	51.56
9	16	2018	1	13	1,917	11.08	99	17,300	693	1,224	36.15	63.85
5	25	2018	6	14	1,914	11.06	100	17,300	1,221	693	63.79	36.21
9	21	2018	6	17	1,914	11.06	101	17,300	1,131	783	59.09	40.91
6	8	2018	6	17	1,913	11.06	102	17,300	1,123	790	58.70	41.30
9	3	2018	2	13	1,913	11.06	103	17,300	706	1,207	36.91	63.09
10	14	2018	1	15	1,913	11.06	104	17,300	749	1,164	39.15	60.85
8	24	2018	6	16	1,910	11.04	105	17,300	1,158	752	60.63	39.37
5	18	2018	6	16	1,906	11.02	106	17,300	1,129	777	59.23	40.77
6	22	2018	6	18	1,904	11.01	107	17,300	1,106	798	58.09	41.91
9	28	2018	6	17	1,902	10.99	108	17,300	1,128	774	59.31	40.69
6	10	2018	1	14	1,893	10.94	109	17,300	701	1,192	37.03	62.97
6	8	2018	6	16	1,892	10.94	110	17,300	1,144	748	60.47	39.53
7	20	2018	6	12	1,892	10.94	111	17,300	970	922	51.27	48.73
7	27	2018	6	13	1,891	10.93	112	17,300	926	965	48.97	51.03
9	3	2018	2	14	1,891	10.93	113	17,300	754	1,137	39.87	60.13
10	12	2018	6	15	1,891	10.93	114	17,300	1,106	785	58.49	41.51
8	10	2018	6	13	1,888	10.91	115	17,300	953	935	50.48	49.52

MO	DY	YR	DAY OF WK	HR	HR VOL	PERCENT OF AADT	HOUR NUMBER	AADT	EAST VOLUME	WEST VOLUME	PERCENT IS OF TOTAL VOLUME	PERCENT WEST IS OF TOTAL VOLUME
7	6	2018	6	17	1,887	10.91	116	17,300	974	913	51.62	48.38
7	13	2018	6	14	1,886	10.90	117	17,300	1,020	866	54.08	45.92
9	21	2018	6	16	1,886	10.90	118	17,300	1,073	813	56.89	43.11
9	14	2018	6	17	1,885	10.90	119	17,300	1,066	819	56.55	43.45
6	8	2018	6	15	1,882	10.88	120	17,300	1,140	742	60.57	39.43
8	4	2018	7	13	1,882	10.88	121	17,300	921	961	48.94	51.06
9	1	2018	7	16	1,881	10.87	122	17,300	1,034	847	54.97	45.03
8	12	2018	1	16	1,879	10.86	123	17,300	903	976	48.06	51.94
7	19	2018	5	16	1,878	10.86	124	17,300	1,016	862	54.10	45.90
6	29	2018	6	17	1,877	10.85	125	17,300	1,039	838	55.35	44.65
8	10	2018	6	14	1,875	10.84	126	17,300	1,021	854	54.45	45.55
8	26	2018	1	13	1,875	10.84	127	17,300	770	1,105	41.07	58.93
6	3	2018	1	13	1,873	10.83	128	17,300	743	1,130	39.67	60.33
6	10	2018	1	13	1,871	10.82	129	17,300	683	1,188	36.50	63.50
7	7	2018	7	12	1,868	10.80	130	17,300	827	1,041	44.27	55.73
8	17	2018	6	14	1,867	10.79	131	17,300	950	917	50.88	49.12
10	11	2018	5	17	1,865	10.78	132	17,300	1,091	774	58.50	41.50
5	25	2018	6	13	1,864	10.77	133	17,300	1,211	653	64.97	35.03
6	29	2018	6	14	1,864	10.77	134	17,300	998	866	53.54	46.46
9	30	2018	1	13	1,864	10.77	135	17,300	726	1,138	38.95	61.05
7	28	2018	7	13	1,863	10.77	136	17,300	940	923	50.46	49.54
9	1	2018	7	12	1,861	10.76	137	17,300	1,013	848	54.43	45.57
8	4	2018	7	12	1,860	10.75	138	17,300	871	989	46.83	53.17
6	10	2018	1	15	1,859	10.75	139	17,300	736	1,123	39.59	60.41
8	3	2018	6	13	1,857	10.73	140	17,300	921	936	49.60	50.40
10	5	2018	6	18	1,857	10.73	141	17,300	1,030	827	55.47	44.53
4	27	2018	6	16	1,854	10.72	142	17,300	1,033	821	55.72	44.28
6	23	2018	7	13	1,850	10.69	143	17,300	992	858	53.62	46.38
6	3	2018	1	12	1,849	10.69	144	17,300	747	1,102	40.40	59.60
6	24	2018	1	15	1,849	10.69	145	17,300	809	1,040	43.75	56.25
6	30	2018	7	16	1,849	10.69	146	17,300	936	913	50.62	49.38
6	24	2018	1	16	1,848	10.68	147	17,300	846	1,002	45.78	54.22
8	11	2018	7	13	1,848	10.68	148	17,300	944	904	51.08	48.92
8	11	2018	7	12	1,846	10.67	149	17,300	929	917	50.33	49.67
8	31	2018	6	15	1,846	10.67	150	17,300	1,114	732	60.35	39.65
8	10	2018	6	12	1,845	10.66	151	17,300	903	942	48.94	51.06
8	2	2018	5	16	1,844	10.66	152	17,300	1,062	782	57.59	42.41
6	15	2018	6	15	1,843	10.65	153	17,300	1,064	779	57.73	42.27
6	15	2018	6	14	1,835	10.61	154	17,300	923	912	50.30	49.70
7	10	2018	3	12	1,835	10.61	155	17,300	938	897	51.12	48.88
6	30	2018	7	15	1,834	10.60	156	17,300	979	855	53.38	46.62
7	5	2018	5	16	1,834	10.60	157	17,300	969	865	52.84	47.16
7	27	2018	6	14	1,834	10.60	158	17,300	942	892	51.36	48.64
8	16	2018	5	16	1,833	10.60	159	17,300	993	840	54.17	45.83
8	24	2018	6	17	1,833	10.60	160	17,300	1,065	768	58.10	41.90
7	15	2018	1	15	1,831	10.58	161	17,300	808	1,023	44.13	55.87
7	21	2018	7	14	1,830	10.58	162	17,300	894	936	48.85	51.15
8	18	2018	7	12	1,830	10.58	163	17,300	863	967	47.16	52.84
6	17	2018	1	16	1,829	10.57	164	17,300	768	1,061	41.99	58.01
5	4	2018	6	17	1,828	10.57	165	17,300	1,088	740	59.52	40.48

MO	DY	YR	DAY OF WK	HR	HR VOL	PERCENT OF AADT	HOUR NUMBER	AADT	EAST VOLUME	WEST VOLUME	PERCENT EAST IS OF TOTAL VOLUME	PERCENT WEST IS OF TOTAL VOLUME
7	10	2018	3	13	1,826	10.55	166	17,300	859	967	47.04	52.96
8	17	2018	6	13	1,826	10.55	167	17,300	870	956	47.65	52.35
7	6	2018	6	12	1,822	10.53	168	17,300	873	949	47.91	52.09
7	14	2018	7	14	1,822	10.53	169	17,300	938	884	51.48	48.52
9	7	2018	6	17	1,822	10.53	170	17,300	1,011	811	55.49	44.51
5	13	2018	1	13	1,821	10.53	171	17,300	668	1,153	36.68	63.32
6	15	2018	6	18	1,821	10.53	172	17,300	1,041	780	57.17	42.83
5	6	2018	1	13	1,820	10.52	173	17,300	653	1,167	35.88	64.12
5	4	2018	6	15	1,818	10.51	174	17,300	1,072	746	58.97	41.03
8	3	2018	6	18	1,818	10.51	175	17,300	1,013	805	55.72	44.28
6	22	2018	6	13	1,817	10.50	176	17,300	965	852	53.11	46.89
6	17	2018	1	15	1,816	10.50	177	17,300	768	1,048	42.29	57.71
7	13	2018	6	13	1,816	10.50	178	17,300	893	923	49.17	50.83
8	24	2018	6	15	1,814	10.49	179	17,300	1,025	789	56.50	43.50
5	28	2018	2	14	1,813	10.48	180	17,300	585	1,228	32.27	67.73
6	3	2018	1	15	1,813	10.48	181	17,300	721	1,092	39.77	60.23
9	16	2018	1	12	1,813	10.48	182	17,300	678	1,135	37.40	62.60
8	19	2018	1	15	1,810	10.46	183	17,300	857	953	47.35	52.65
5	25	2018	6	18	1,809	10.46	184	17,300	1,089	720	60.20	39.80
7	20	2018	6	11	1,808	10.45	185	17,300	936	872	51.77	48.23
6	29	2018	6	15	1,807	10.45	186	17,300	960	847	53.13	46.87
8	2	2018	5	15	1,806	10.44	187	17,300	1,061	745	58.75	41.25
10	21	2018	1	14	1,803	10.42	188	17,300	680	1,123	37.71	62.29
8	11	2018	7	14	1,802	10.42	189	17,300	927	875	51.44	48.56
5	26	2018	7	11	1,801	10.41	190	17,300	1,032	769	57.30	42.70
7	21	2018	7	13	1,801	10.41	191	17,300	906	895	50.31	49.69
6	10	2018	1	16	1,800	10.40	192	17,300	784	1,016	43.56	56.44
7	5	2018	5	14	1,800	10.40	193	17,300	892	908	49.56	50.44
8	24	2018	6	14	1,798	10.39	194	17,300	968	830	53.84	46.16
6	28	2018	5	16	1,796	10.38	195	17,300	995	801	55.40	44.60
6	29	2018	6	18	1,796	10.38	196	17,300	989	807	55.07	44.93
7	21	2018	7	12	1,796	10.38	197	17,300	899	897	50.06	49.94
7	22	2018	1	17	1,796	10.38	198	17,300	839	957	46.71	53.29
8	19	2018	1	16	1,796	10.38	199	17,300	846	950	47.10	52.90
6	23	2018	7	14	1,793	10.36	200	17,300	931	862	51.92	48.08

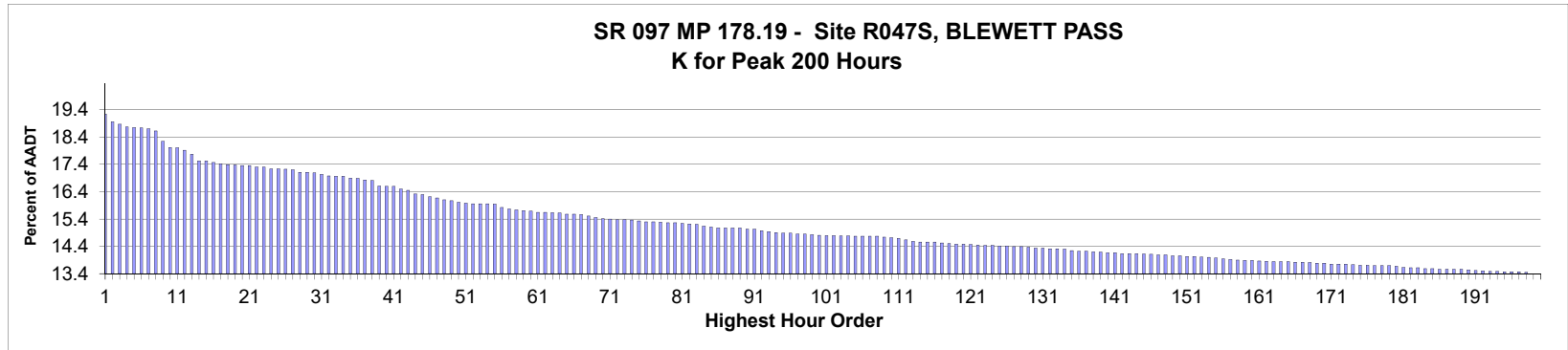

AADT= 6,362 K 30 FACTOR= 17.13 K 100 FACTOR= 14.85 K 200 FACTOR= 13.44 D 30 FACTOR= 63.21

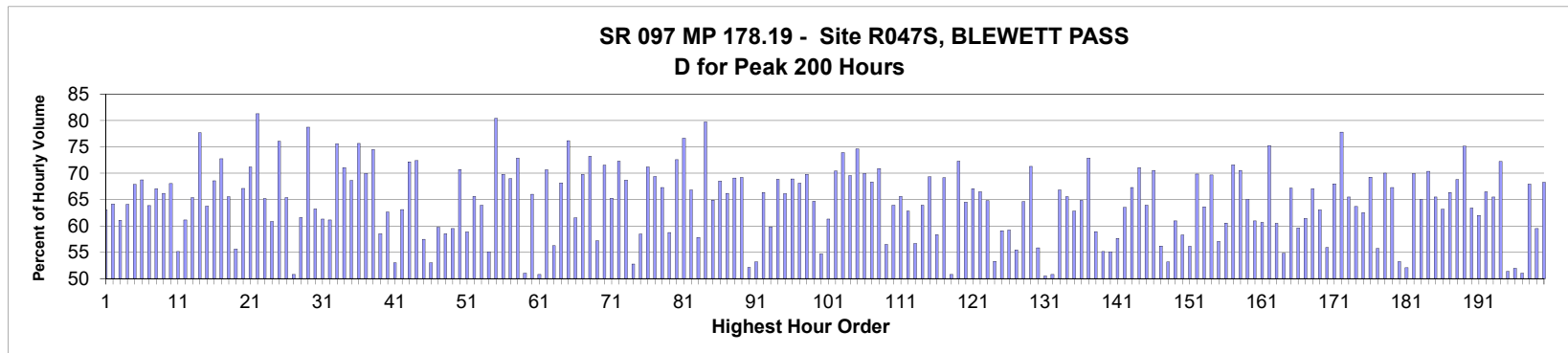

MO	DY	YR	DAY OF WK	HR	HR VOL	PERCENT OF AADT	HOUR NUMBER	AADT	NORTH VOLUME	SOUTH VOLUME	PERCENT NORTH IS OF TOTAL VOLUME	PERCENT SOUTH IS OF TOTAL VOLUME
8	12	2018	1	14	1,226	19.27	1	6,362	453	773	36.95	63.05
7	29	2018	1	12	1,208	18.99	2	6,362	433	775	35.84	64.16
6	24	2018	1	13	1,203	18.91	3	6,362	468	735	38.90	61.10
7	8	2018	1	13	1,197	18.81	4	6,362	430	767	35.92	64.08
6	24	2018	1	12	1,195	18.78	5	6,362	384	811	32.13	67.87
7	20	2018	6	15	1,194	18.77	6	6,362	821	373	68.76	31.24
7	15	2018	1	13	1,192	18.74	7	6,362	431	761	36.16	63.84
8	12	2018	1	12	1,187	18.66	8	6,362	391	796	32.94	67.06
8	12	2018	1	13	1,163	18.28	9	6,362	393	770	33.79	66.21
7	22	2018	1	12	1,149	18.06	10	6,362	367	782	31.94	68.06
7	1	2018	1	13	1,148	18.04	11	6,362	515	633	44.86	55.14
7	8	2018	1	14	1,142	17.95	12	6,362	444	698	38.88	61.12
7	29	2018	1	13	1,133	17.81	13	6,362	392	741	34.60	65.40
5	28	2018	2	12	1,117	17.56	14	6,362	249	868	22.29	77.71
8	5	2018	1	12	1,117	17.56	15	6,362	405	712	36.26	63.74

MO	DY	YR	DAY OF WK	HR	HR VOL	PERCENT OF AADT	HOUR NUMBER	AADT	NORTH VOLUME	SOUTH VOLUME	PERCENT IS OF TOTAL VOLUME NORTH	PERCENT IS OF TOTAL VOLUME SOUTH
8	19	2018	1	13	1,114	17.51	16	6,362	350	764	31.42	68.58
8	19	2018	1	12	1,111	17.46	17	6,362	303	808	27.27	72.73
7	15	2018	1	14	1,109	17.43	18	6,362	382	727	34.45	65.55
7	22	2018	1	14	1,108	17.42	19	6,362	492	616	44.40	55.60
7	8	2018	1	12	1,107	17.40	20	6,362	364	743	32.88	67.12
10	14	2018	1	15	1,107	17.40	21	6,362	319	788	28.82	71.18
5	28	2018	2	11	1,103	17.34	22	6,362	206	897	18.68	81.32
8	19	2018	1	14	1,103	17.34	23	6,362	384	719	34.81	65.19
8	12	2018	1	15	1,099	17.27	24	6,362	430	669	39.13	60.87
10	14	2018	1	12	1,099	17.27	25	6,362	263	836	23.93	76.07
6	24	2018	1	14	1,098	17.26	26	6,362	380	718	34.61	65.39
7	22	2018	1	15	1,097	17.24	27	6,362	540	557	49.23	50.77
8	5	2018	1	13	1,091	17.15	28	6,362	419	672	38.41	61.59
10	7	2018	1	12	1,091	17.15	29	6,362	232	859	21.26	78.74
7	22	2018	1	13	1,090	17.13	30	6,362	401	689	36.79	63.21
7	29	2018	1	14	1,086	17.07	31	6,362	420	666	38.67	61.33
7	1	2018	1	12	1,083	17.02	32	6,362	421	662	38.87	61.13
5	28	2018	2	13	1,082	17.01	33	6,362	264	818	24.40	75.60
7	20	2018	6	16	1,082	17.01	34	6,362	769	313	71.07	28.93
7	20	2018	6	17	1,078	16.94	35	6,362	740	338	68.65	31.35
9	3	2018	2	12	1,077	16.93	36	6,362	262	815	24.33	75.67
10	21	2018	1	13	1,073	16.87	37	6,362	322	751	30.01	69.99
10	21	2018	1	12	1,072	16.85	38	6,362	273	799	25.47	74.53
7	1	2018	1	14	1,059	16.65	39	6,362	439	620	41.45	58.55
7	15	2018	1	12	1,058	16.63	40	6,362	395	663	37.33	62.67
7	22	2018	1	16	1,058	16.63	41	6,362	561	497	53.02	46.98
7	20	2018	6	14	1,052	16.54	42	6,362	664	388	63.12	36.88
10	7	2018	1	13	1,049	16.49	43	6,362	292	757	27.84	72.16
10	14	2018	1	13	1,041	16.36	44	6,362	287	754	27.57	72.43
8	5	2018	1	14	1,039	16.33	45	6,362	442	597	42.54	57.46
8	5	2018	1	15	1,034	16.25	46	6,362	486	548	47.00	53.00
7	8	2018	1	15	1,031	16.21	47	6,362	415	616	40.25	59.75
6	24	2018	1	15	1,027	16.14	48	6,362	426	601	41.48	58.52
7	15	2018	1	15	1,025	16.11	49	6,362	415	610	40.49	59.51
7	20	2018	6	18	1,021	16.05	50	6,362	722	299	70.71	29.29
8	19	2018	1	15	1,019	16.02	51	6,362	419	600	41.12	58.88
6	10	2018	1	15	1,018	16.00	52	6,362	350	668	34.38	65.62
6	22	2018	6	16	1,018	16.00	53	6,362	651	367	63.95	36.05
7	1	2018	1	15	1,018	16.00	54	6,362	457	561	44.89	55.11
9	3	2018	2	11	1,017	15.99	55	6,362	199	818	19.57	80.43
6	17	2018	1	12	1,009	15.86	56	6,362	305	704	30.23	69.77
6	3	2018	1	14	1,006	15.81	57	6,362	312	694	31.01	68.99
10	12	2018	6	18	1,003	15.77	58	6,362	731	272	72.88	27.12
7	7	2018	7	13	1,002	15.75	59	6,362	511	491	51.00	49.00
6	10	2018	1	13	1,001	15.73	60	6,362	340	661	33.97	66.03
7	7	2018	7	12	998	15.69	61	6,362	507	491	50.80	49.20
9	16	2018	1	13	998	15.69	62	6,362	293	705	29.36	70.64
8	12	2018	1	16	997	15.67	63	6,362	436	561	43.73	56.27
10	12	2018	6	16	996	15.66	64	6,362	679	317	68.17	31.83
5	28	2018	2	14	994	15.62	65	6,362	237	757	23.84	76.16

MO	DY	YR	DAY OF WK	HR	HR VOL	PERCENT OF AADT	HOUR NUMBER	AADT	NORTH VOLUME	SOUTH VOLUME	PERCENT IS OF TOTAL VOLUME NORTH	PERCENT IS OF TOTAL VOLUME SOUTH
6	17	2018	1	14	994	15.62	66	6,362	382	612	38.43	61.57
9	3	2018	2	13	993	15.61	67	6,362	300	693	30.21	69.79
10	12	2018	6	17	989	15.55	68	6,362	724	265	73.21	26.79
7	1	2018	1	16	986	15.50	69	6,362	422	564	42.80	57.20
10	14	2018	1	14	983	15.45	70	6,362	280	703	28.48	71.52
8	26	2018	1	13	982	15.44	71	6,362	341	641	34.73	65.27
8	12	2018	1	11	981	15.42	72	6,362	272	709	27.73	72.27
10	21	2018	1	14	981	15.42	73	6,362	307	674	31.29	68.71
7	22	2018	1	17	980	15.40	74	6,362	517	463	52.76	47.24
7	20	2018	6	13	978	15.37	75	6,362	572	406	58.49	41.51
5	25	2018	6	14	976	15.34	76	6,362	695	281	71.21	28.79
5	25	2018	6	15	976	15.34	77	6,362	677	299	69.36	30.64
7	22	2018	1	11	975	15.33	78	6,362	319	656	32.72	67.28
6	17	2018	1	13	974	15.31	79	6,362	402	572	41.27	58.73
9	16	2018	1	12	974	15.31	80	6,362	267	707	27.41	72.59
5	25	2018	6	16	972	15.28	81	6,362	745	227	76.65	23.35
6	10	2018	1	14	971	15.26	82	6,362	322	649	33.16	66.84
6	24	2018	1	16	970	15.25	83	6,362	409	561	42.16	57.84
10	7	2018	1	11	966	15.18	84	6,362	196	770	20.29	79.71
6	30	2018	7	14	964	15.15	85	6,362	626	338	64.94	35.06
7	29	2018	1	11	962	15.12	86	6,362	303	659	31.50	68.50
9	30	2018	1	13	962	15.12	87	6,362	325	637	33.78	66.22
1	1	2018	2	14	961	15.11	88	6,362	297	664	30.91	69.09
12	22	2018	7	14	961	15.11	89	6,362	665	296	69.20	30.80
7	6	2018	6	14	959	15.07	90	6,362	500	459	52.14	47.86
8	19	2018	1	16	959	15.07	91	6,362	449	510	46.82	53.18
9	3	2018	2	14	955	15.01	92	6,362	321	634	33.61	66.39
6	30	2018	7	12	953	14.98	93	6,362	570	383	59.81	40.19
12	22	2018	7	13	951	14.95	94	6,362	655	296	68.87	31.13
6	10	2018	1	16	950	14.93	95	6,362	322	628	33.89	66.11
10	14	2018	1	16	949	14.92	96	6,362	295	654	31.09	68.91
6	3	2018	1	13	947	14.89	97	6,362	302	645	31.89	68.11
7	15	2018	1	11	947	14.89	98	6,362	286	661	30.20	69.80
8	10	2018	6	15	946	14.87	99	6,362	612	334	64.69	35.31
7	29	2018	1	15	945	14.85	100	6,362	428	517	45.29	54.71
7	8	2018	1	16	944	14.84	101	6,362	365	579	38.67	61.33
8	26	2018	1	12	944	14.84	102	6,362	279	665	29.56	70.44
5	26	2018	7	12	943	14.82	103	6,362	697	246	73.91	26.09
10	12	2018	6	15	943	14.82	104	6,362	656	287	69.57	30.43
1	1	2018	2	13	942	14.81	105	6,362	239	703	25.37	74.63
5	25	2018	6	17	942	14.81	106	6,362	659	283	69.96	30.04
6	3	2018	1	15	942	14.81	107	6,362	298	644	31.63	68.37
12	22	2018	7	15	942	14.81	108	6,362	668	274	70.91	29.09
6	17	2018	1	15	940	14.78	109	6,362	409	531	43.51	56.49
10	19	2018	6	17	939	14.76	110	6,362	600	339	63.90	36.10
6	3	2018	1	12	937	14.73	111	6,362	322	615	34.36	65.64
9	1	2018	7	12	934	14.68	112	6,362	587	347	62.85	37.15
12	16	2018	1	13	930	14.62	113	6,362	403	527	43.33	56.67
6	22	2018	6	14	929	14.60	114	6,362	594	335	63.94	36.06
6	22	2018	6	17	929	14.60	115	6,362	644	285	69.32	30.68

MO	DY	YR	DAY OF WK	HR	HR VOL	PERCENT OF AADT	HOUR NUMBER	AADT	NORTH VOLUME	SOUTH VOLUME	PERCENT IS OF TOTAL VOLUME NORTH	PERCENT IS OF TOTAL VOLUME SOUTH
7	6	2018	6	16	929	14.60	116	6,362	542	387	58.34	41.66
8	5	2018	1	11	927	14.57	117	6,362	286	641	30.85	69.15
7	29	2018	1	16	925	14.54	118	6,362	455	470	49.19	50.81
10	5	2018	6	18	924	14.52	119	6,362	668	256	72.29	27.71
10	19	2018	6	16	924	14.52	120	6,362	596	328	64.50	35.50
10	21	2018	1	15	923	14.51	121	6,362	304	619	32.94	67.06
5	20	2018	1	14	922	14.49	122	6,362	309	613	33.51	66.49
6	30	2018	7	13	921	14.48	123	6,362	597	324	64.82	35.18
7	6	2018	6	13	921	14.48	124	6,362	491	430	53.31	46.69
8	10	2018	6	14	919	14.45	125	6,362	543	376	59.09	40.91
8	11	2018	7	13	919	14.45	126	6,362	544	375	59.19	40.81
7	21	2018	7	13	918	14.43	127	6,362	509	409	55.45	44.55
12	16	2018	1	12	918	14.43	128	6,362	325	593	35.40	64.60
9	30	2018	1	12	917	14.41	129	6,362	263	654	28.68	71.32
6	17	2018	1	16	915	14.38	130	6,362	404	511	44.15	55.85
7	7	2018	7	14	915	14.38	131	6,362	453	462	49.51	50.49
7	7	2018	7	11	913	14.35	132	6,362	464	449	50.82	49.18
10	5	2018	6	16	913	14.35	133	6,362	610	303	66.81	33.19
7	13	2018	6	16	912	14.34	134	6,362	598	314	65.57	34.43
7	13	2018	6	17	909	14.29	135	6,362	571	338	62.82	37.18
1	1	2018	2	15	908	14.27	136	6,362	319	589	35.13	64.87
8	19	2018	1	11	907	14.26	137	6,362	246	661	27.12	72.88
7	13	2018	6	14	906	14.24	138	6,362	534	372	58.94	41.06
8	4	2018	7	12	905	14.23	139	6,362	499	406	55.14	44.86
7	15	2018	1	16	904	14.21	140	6,362	406	498	44.91	55.09
7	28	2018	7	13	904	14.21	141	6,362	521	383	57.63	42.37
7	27	2018	6	15	902	14.18	142	6,362	573	329	63.53	36.47
8	10	2018	6	16	902	14.18	143	6,362	607	295	67.29	32.71
10	12	2018	6	13	902	14.18	144	6,362	641	261	71.06	28.94
12	27	2018	5	14	901	14.16	145	6,362	576	325	63.93	36.07
5	25	2018	6	13	900	14.15	146	6,362	635	265	70.56	29.44
8	5	2018	1	16	899	14.13	147	6,362	394	505	43.83	56.17
8	17	2018	6	14	899	14.13	148	6,362	478	421	53.17	46.83
7	14	2018	7	14	897	14.10	149	6,362	547	350	60.98	39.02
8	26	2018	1	14	897	14.10	150	6,362	374	523	41.69	58.31
7	28	2018	7	12	896	14.08	151	6,362	503	393	56.14	43.86
5	20	2018	1	12	895	14.07	152	6,362	270	625	30.17	69.83
8	3	2018	6	15	894	14.05	153	6,362	569	325	63.65	36.35
9	16	2018	1	14	893	14.04	154	6,362	271	622	30.35	69.65
7	14	2018	7	13	892	14.02	155	6,362	509	383	57.06	42.94
6	30	2018	7	15	890	13.99	156	6,362	539	351	60.56	39.44
6	24	2018	1	11	888	13.96	157	6,362	252	636	28.38	71.62
7	8	2018	1	11	887	13.94	158	6,362	261	626	29.43	70.57
7	27	2018	6	16	886	13.93	159	6,362	576	310	65.01	34.99
8	11	2018	7	12	886	13.93	160	6,362	540	346	60.95	39.05
8	5	2018	1	17	885	13.91	161	6,362	348	537	39.32	60.68
12	15	2018	7	12	884	13.90	162	6,362	665	219	75.23	24.77
7	1	2018	1	17	883	13.88	163	6,362	349	534	39.52	60.48
8	26	2018	1	15	883	13.88	164	6,362	399	484	45.19	54.81
10	7	2018	1	14	883	13.88	165	6,362	290	593	32.84	67.16

MO	DY	YR	DAY OF WK	HR	HR VOL	PERCENT OF AADT	HOUR NUMBER	AADT	NORTH VOLUME	SOUTH VOLUME	PERCENT IS OF TOTAL VOLUME NORTH	PERCENT IS OF TOTAL VOLUME SOUTH
8	3	2018	6	14	882	13.86	166	6,362	526	356	59.64	40.36
12	9	2018	1	13	882	13.86	167	6,362	340	542	38.55	61.45
6	3	2018	1	16	881	13.85	168	6,362	290	591	32.92	67.08
8	3	2018	6	16	880	13.83	169	6,362	555	325	63.07	36.93
8	10	2018	6	13	880	13.83	170	6,362	492	388	55.91	44.09
5	26	2018	7	11	878	13.80	171	6,362	597	281	68.00	32.00
5	26	2018	7	14	878	13.80	172	6,362	683	195	77.79	22.21
8	17	2018	6	17	878	13.80	173	6,362	575	303	65.49	34.51
7	13	2018	6	15	876	13.77	174	6,362	558	318	63.70	36.30
8	31	2018	6	17	875	13.75	175	6,362	547	328	62.51	37.49
10	19	2018	6	18	875	13.75	176	6,362	606	269	69.26	30.74
7	21	2018	7	12	874	13.74	177	6,362	487	387	55.72	44.28
10	12	2018	6	14	874	13.74	178	6,362	612	262	70.02	29.98
10	20	2018	7	13	874	13.74	179	6,362	588	286	67.28	32.72
8	18	2018	7	13	873	13.72	180	6,362	465	408	53.26	46.74
7	20	2018	6	12	870	13.67	181	6,362	453	417	52.07	47.93
6	22	2018	6	18	869	13.66	182	6,362	608	261	69.97	30.03
12	27	2018	5	13	869	13.66	183	6,362	565	304	65.02	34.98
5	6	2018	1	14	867	13.63	184	6,362	257	610	29.64	70.36
10	21	2018	1	16	867	13.63	185	6,362	299	568	34.49	65.51
9	1	2018	7	11	866	13.61	186	6,362	547	319	63.16	36.84
4	29	2018	1	14	865	13.60	187	6,362	291	574	33.64	66.36
5	20	2018	1	13	865	13.60	188	6,362	270	595	31.21	68.79
12	15	2018	7	13	865	13.60	189	6,362	650	215	75.14	24.86
6	16	2018	7	12	864	13.58	190	6,362	548	316	63.43	36.57
8	4	2018	7	13	863	13.56	191	6,362	535	328	61.99	38.01
9	23	2018	1	12	862	13.55	192	6,362	289	573	33.53	66.47
7	27	2018	6	17	861	13.53	193	6,362	564	297	65.51	34.49
8	10	2018	6	17	861	13.53	194	6,362	622	239	72.24	27.76
5	27	2018	1	13	860	13.52	195	6,362	442	418	51.40	48.60
8	12	2018	1	17	860	13.52	196	6,362	413	447	48.02	51.98
9	2	2018	1	13	860	13.52	197	6,362	421	439	48.95	51.05
9	1	2018	7	14	858	13.49	198	6,362	583	275	67.95	32.05
8	11	2018	7	14	855	13.44	199	6,362	509	346	59.53	40.47
10	5	2018	6	17	855	13.44	200	6,362	584	271	68.30	31.70

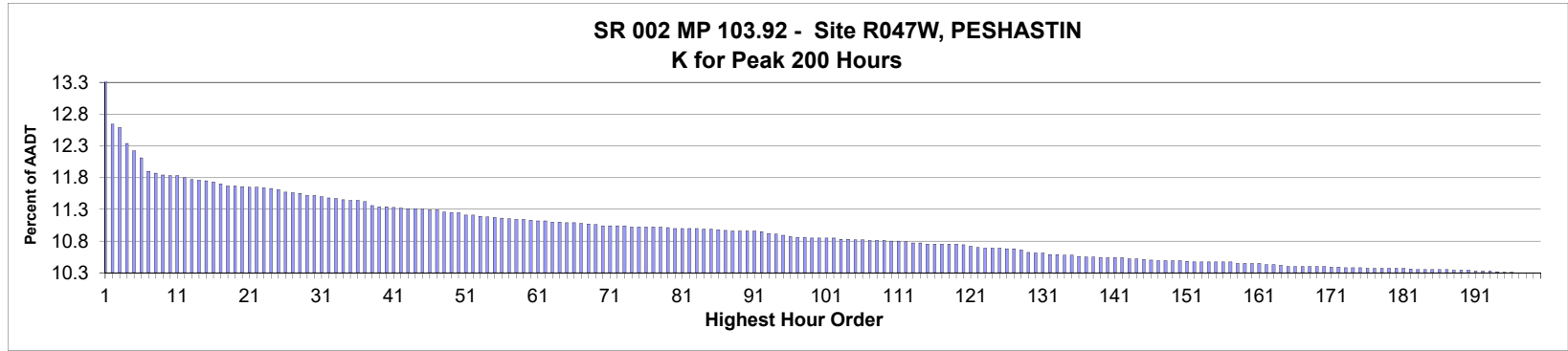

AADT= 14,760 K 30 FACTOR= 11.52 K 100 FACTOR= 10.85 K 200 FACTOR= 10.30 D 30 FACTOR= 55.00

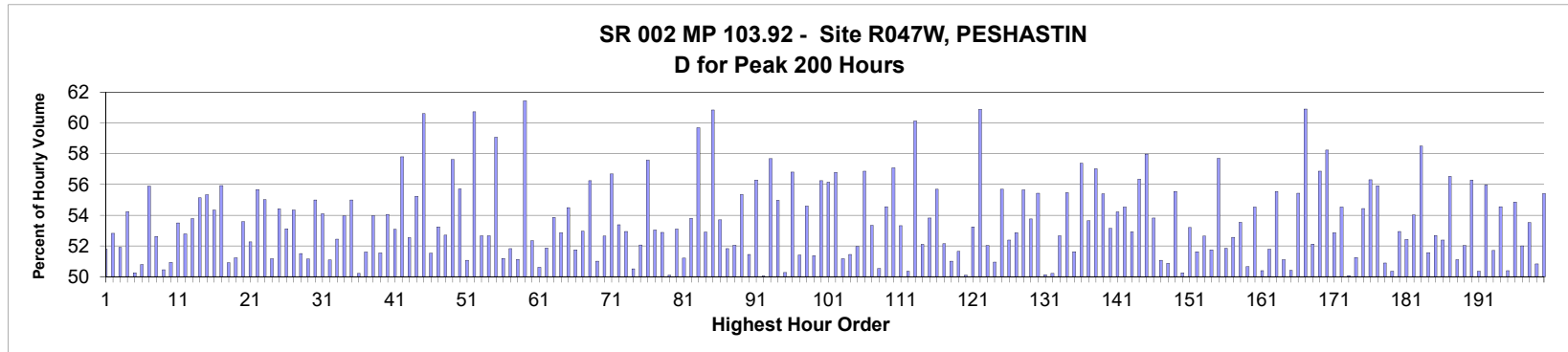

MO	DY	YR	DAY OF WK	HR	HR VOL	PERCENT OF AADT	HOUR NUMBER	AADT	EAST VOLUME	WEST VOLUME	PERCENT EAST IS OF TOTAL VOLUME	PERCENT WEST IS OF TOTAL VOLUME
10	12	2018	6	17	1,993	13.50	1	14,760	1,032	961	51.78	48.22
10	19	2018	6	16	1,865	12.64	2	14,760	985	880	52.82	47.18
10	5	2018	6	17	1,859	12.59	3	14,760	894	965	48.09	51.91
8	3	2018	6	16	1,822	12.34	4	14,760	988	834	54.23	45.77
6	22	2018	6	16	1,803	12.22	5	14,760	897	906	49.75	50.25
10	12	2018	6	16	1,788	12.11	6	14,760	908	880	50.78	49.22
7	20	2018	6	17	1,757	11.90	7	14,760	982	775	55.89	44.11
10	19	2018	6	17	1,752	11.87	8	14,760	830	922	47.37	52.63
10	12	2018	6	18	1,748	11.84	9	14,760	866	882	49.54	50.46
6	24	2018	1	12	1,746	11.83	10	14,760	889	857	50.92	49.08
10	21	2018	1	12	1,746	11.83	11	14,760	934	812	53.49	46.51
8	31	2018	6	17	1,741	11.80	12	14,760	919	822	52.79	47.21
9	28	2018	6	17	1,737	11.77	13	14,760	934	803	53.77	46.23
7	20	2018	6	16	1,736	11.76	14	14,760	957	779	55.13	44.87
6	29	2018	6	16	1,735	11.75	15	14,760	960	775	55.33	44.67

MO	DY	YR	DAY OF WK	HR	HR VOL	PERCENT OF AADT	HOUR NUMBER	AADT	EAST VOLUME	WEST VOLUME	PERCENT IS OF TOTAL VOLUME	PERCENT WEST IS OF TOTAL VOLUME
10	6	2018	7	13	1,732	11.73	16	14,760	791	941	45.67	54.33
10	5	2018	6	18	1,727	11.70	17	14,760	761	966	44.06	55.94
7	1	2018	1	15	1,723	11.67	18	14,760	877	846	50.90	49.10
7	1	2018	1	13	1,722	11.67	19	14,760	840	882	48.78	51.22
9	28	2018	6	16	1,721	11.66	20	14,760	922	799	53.57	46.43
7	15	2018	1	13	1,720	11.65	21	14,760	821	899	47.73	52.27
10	7	2018	1	12	1,719	11.65	22	14,760	957	762	55.67	44.33
10	14	2018	1	12	1,718	11.64	23	14,760	945	773	55.01	44.99
7	15	2018	1	12	1,716	11.63	24	14,760	838	878	48.83	51.17
10	6	2018	7	15	1,713	11.61	25	14,760	932	781	54.41	45.59
8	17	2018	6	17	1,707	11.57	26	14,760	907	800	53.13	46.87
8	31	2018	6	16	1,706	11.56	27	14,760	927	779	54.34	45.66
10	5	2018	6	16	1,705	11.55	28	14,760	827	878	48.50	51.50
8	3	2018	6	15	1,701	11.52	29	14,760	870	831	51.15	48.85
9	7	2018	6	16	1,700	11.52	30	14,760	935	765	55.00	45.00
7	20	2018	6	15	1,697	11.50	31	14,760	918	779	54.10	45.90
9	1	2018	7	16	1,695	11.48	32	14,760	866	829	51.09	48.91
6	24	2018	1	13	1,693	11.47	33	14,760	805	888	47.55	52.45
9	14	2018	6	17	1,690	11.45	34	14,760	912	778	53.96	46.04
5	25	2018	6	16	1,689	11.44	35	14,760	929	760	55.00	45.00
7	1	2018	1	14	1,689	11.44	36	14,760	841	848	49.79	50.21
7	29	2018	1	12	1,686	11.42	37	14,760	816	870	48.40	51.60
7	22	2018	1	16	1,677	11.36	38	14,760	772	905	46.03	53.97
7	20	2018	6	18	1,674	11.34	39	14,760	863	811	51.55	48.45
8	17	2018	6	16	1,674	11.34	40	14,760	905	769	54.06	45.94
8	3	2018	6	17	1,673	11.33	41	14,760	888	785	53.08	46.92
9	21	2018	6	16	1,671	11.32	42	14,760	966	705	57.81	42.19
7	13	2018	6	16	1,669	11.31	43	14,760	877	792	52.55	47.45
7	22	2018	1	13	1,669	11.31	44	14,760	747	922	44.76	55.24
9	21	2018	6	17	1,668	11.30	45	14,760	1,011	657	60.61	39.39
7	8	2018	1	14	1,667	11.29	46	14,760	808	859	48.47	51.53
6	22	2018	6	17	1,666	11.29	47	14,760	887	779	53.24	46.76
7	22	2018	1	12	1,662	11.26	48	14,760	786	876	47.29	52.71
7	27	2018	6	16	1,661	11.25	49	14,760	957	704	57.62	42.38
9	14	2018	6	16	1,660	11.25	50	14,760	925	735	55.72	44.28
7	6	2018	6	16	1,655	11.21	51	14,760	845	810	51.06	48.94
10	20	2018	7	13	1,655	11.21	52	14,760	650	1,005	39.27	60.73
6	30	2018	7	14	1,652	11.19	53	14,760	782	870	47.34	52.66
5	11	2018	6	16	1,650	11.18	54	14,760	869	781	52.67	47.33
5	4	2018	6	16	1,649	11.17	55	14,760	974	675	59.07	40.93
7	20	2018	6	14	1,647	11.16	56	14,760	843	804	51.18	48.82
10	14	2018	1	15	1,646	11.15	57	14,760	853	793	51.82	48.18
9	7	2018	6	17	1,645	11.14	58	14,760	841	804	51.12	48.88
10	6	2018	7	12	1,644	11.14	59	14,760	634	1,010	38.56	61.44
8	19	2018	1	12	1,643	11.13	60	14,760	783	860	47.66	52.34
8	12	2018	1	12	1,642	11.12	61	14,760	811	831	49.39	50.61
8	17	2018	6	15	1,641	11.12	62	14,760	851	790	51.86	48.14
6	30	2018	7	13	1,638	11.10	63	14,760	756	882	46.15	53.85
8	12	2018	1	13	1,638	11.10	64	14,760	772	866	47.13	52.87
8	5	2018	1	13	1,637	11.09	65	14,760	745	892	45.51	54.49

MO	DY	YR	DAY OF WK	HR	HR VOL	PERCENT OF AADT	HOUR NUMBER	AADT	EAST VOLUME	WEST VOLUME	PERCENT IS OF TOTAL VOLUME EAST	PERCENT IS OF TOTAL VOLUME WEST
8	10	2018	6	15	1,637	11.09	66	14,760	847	790	51.74	48.26
7	22	2018	1	14	1,635	11.08	67	14,760	769	866	47.03	52.97
6	15	2018	6	16	1,634	11.07	68	14,760	919	715	56.24	43.76
7	6	2018	6	17	1,633	11.06	69	14,760	833	800	51.01	48.99
6	17	2018	1	12	1,630	11.04	70	14,760	772	858	47.36	52.64
7	7	2018	7	13	1,630	11.04	71	14,760	706	924	43.31	56.69
7	8	2018	1	13	1,630	11.04	72	14,760	760	870	46.63	53.37
10	20	2018	7	16	1,630	11.04	73	14,760	863	767	52.94	47.06
6	24	2018	1	14	1,627	11.02	74	14,760	805	822	49.48	50.52
8	10	2018	6	16	1,627	11.02	75	14,760	847	780	52.06	47.94
10	11	2018	5	17	1,627	11.02	76	14,760	937	690	57.59	42.41
10	13	2018	7	16	1,627	11.02	77	14,760	863	764	53.04	46.96
7	7	2018	7	14	1,626	11.02	78	14,760	766	860	47.11	52.89
7	13	2018	6	15	1,625	11.01	79	14,760	814	811	50.09	49.91
7	27	2018	6	17	1,623	11.00	80	14,760	862	761	53.11	46.89
8	12	2018	1	15	1,623	11.00	81	14,760	792	831	48.80	51.20
10	7	2018	1	13	1,623	11.00	82	14,760	873	750	53.79	46.21
10	20	2018	7	12	1,623	11.00	83	14,760	654	969	40.30	59.70
9	30	2018	1	13	1,622	10.99	84	14,760	764	858	47.10	52.90
10	13	2018	7	13	1,622	10.99	85	14,760	635	987	39.15	60.85
7	27	2018	6	15	1,620	10.98	86	14,760	870	750	53.70	46.30
8	5	2018	1	12	1,619	10.97	87	14,760	780	839	48.18	51.82
8	10	2018	6	17	1,618	10.96	88	14,760	842	776	52.04	47.96
6	1	2018	6	16	1,617	10.96	89	14,760	895	722	55.35	44.65
8	12	2018	1	14	1,617	10.96	90	14,760	785	832	48.55	51.45
8	24	2018	6	16	1,617	10.96	91	14,760	910	707	56.28	43.72
7	6	2018	6	15	1,616	10.95	92	14,760	809	807	50.06	49.94
8	4	2018	7	13	1,612	10.92	93	14,760	682	930	42.31	57.69
9	30	2018	1	12	1,610	10.91	94	14,760	725	885	45.03	54.97
12	7	2018	6	16	1,607	10.89	95	14,760	799	808	49.72	50.28
9	20	2018	5	17	1,604	10.87	96	14,760	911	693	56.80	43.20
5	26	2018	7	15	1,603	10.86	97	14,760	779	824	48.60	51.40
7	22	2018	1	15	1,603	10.86	98	14,760	728	875	45.41	54.59
10	14	2018	1	13	1,602	10.85	99	14,760	823	779	51.37	48.63
12	22	2018	7	15	1,602	10.85	100	14,760	701	901	43.76	56.24
8	11	2018	7	13	1,601	10.85	101	14,760	702	899	43.85	56.15
10	6	2018	7	16	1,601	10.85	102	14,760	909	692	56.78	43.22
7	29	2018	1	13	1,599	10.83	103	14,760	781	818	48.84	51.16
10	21	2018	1	13	1,598	10.83	104	14,760	822	776	51.44	48.56
5	25	2018	6	17	1,597	10.82	105	14,760	830	767	51.97	48.03
10	13	2018	7	14	1,597	10.82	106	14,760	689	908	43.14	56.86
6	29	2018	6	17	1,595	10.81	107	14,760	851	744	53.35	46.65
7	1	2018	1	12	1,595	10.81	108	14,760	789	806	49.47	50.53
12	27	2018	5	16	1,595	10.81	109	14,760	870	725	54.55	45.45
6	8	2018	6	16	1,594	10.80	110	14,760	910	684	57.09	42.91
8	31	2018	6	18	1,594	10.80	111	14,760	850	744	53.32	46.68
8	5	2018	1	14	1,593	10.79	112	14,760	791	802	49.65	50.35
12	27	2018	5	17	1,590	10.77	113	14,760	956	634	60.13	39.87
7	1	2018	1	16	1,589	10.77	114	14,760	828	761	52.11	47.89
5	27	2018	1	13	1,587	10.75	115	14,760	733	854	46.19	53.81

MO	DY	YR	DAY OF WK	HR	HR VOL	PERCENT OF AADT	HOUR NUMBER	AADT	EAST VOLUME	WEST VOLUME	PERCENT IS OF TOTAL VOLUME	PERCENT WEST IS OF TOTAL VOLUME
10	13	2018	7	17	1,587	10.75	116	14,760	884	703	55.70	44.30
6	15	2018	6	17	1,586	10.75	117	14,760	827	759	52.14	47.86
6	17	2018	1	13	1,586	10.75	118	14,760	777	809	48.99	51.01
10	12	2018	6	15	1,586	10.75	119	14,760	767	819	48.36	51.64
7	20	2018	6	13	1,585	10.74	120	14,760	794	791	50.09	49.91
6	17	2018	1	14	1,583	10.72	121	14,760	740	843	46.75	53.25
3	4	2018	1	15	1,580	10.70	122	14,760	618	962	39.11	60.89
7	6	2018	6	14	1,578	10.69	123	14,760	757	821	47.97	52.03
7	8	2018	1	15	1,578	10.69	124	14,760	774	804	49.05	50.95
9	27	2018	5	17	1,578	10.69	125	14,760	879	699	55.70	44.30
8	19	2018	1	13	1,577	10.68	126	14,760	751	826	47.62	52.38
7	8	2018	1	12	1,576	10.68	127	14,760	743	833	47.14	52.86
7	22	2018	1	17	1,574	10.66	128	14,760	698	876	44.35	55.65
10	14	2018	1	14	1,568	10.62	129	14,760	843	725	53.76	46.24
5	28	2018	2	12	1,566	10.61	130	14,760	698	868	44.57	55.43
7	13	2018	6	14	1,566	10.61	131	14,760	785	781	50.13	49.87
7	15	2018	1	14	1,563	10.59	132	14,760	785	778	50.22	49.78
7	19	2018	5	16	1,563	10.59	133	14,760	823	740	52.66	47.34
5	28	2018	2	13	1,561	10.58	134	14,760	695	866	44.52	55.48
7	6	2018	6	13	1,561	10.58	135	14,760	755	806	48.37	51.63
12	29	2018	7	16	1,558	10.56	136	14,760	894	664	57.38	42.62
6	16	2018	7	12	1,557	10.55	137	14,760	722	835	46.37	53.63
8	4	2018	7	12	1,557	10.55	138	14,760	669	888	42.97	57.03
6	10	2018	1	14	1,556	10.54	139	14,760	694	862	44.60	55.40
8	3	2018	6	14	1,556	10.54	140	14,760	729	827	46.85	53.15
9	3	2018	2	12	1,555	10.54	141	14,760	712	843	45.79	54.21
10	19	2018	6	18	1,555	10.54	142	14,760	707	848	45.47	54.53
6	16	2018	7	16	1,553	10.52	143	14,760	822	731	52.93	47.07
9	29	2018	7	15	1,553	10.52	144	14,760	875	678	56.34	43.66
7	28	2018	7	12	1,552	10.51	145	14,760	652	900	42.01	57.99
7	29	2018	1	14	1,550	10.50	146	14,760	716	834	46.19	53.81
8	19	2018	1	14	1,549	10.49	147	14,760	758	791	48.93	51.07
12	14	2018	6	16	1,549	10.49	148	14,760	761	788	49.13	50.87
6	17	2018	1	16	1,548	10.49	149	14,760	688	860	44.44	55.56
6	30	2018	7	16	1,548	10.49	150	14,760	778	770	50.26	49.74
8	11	2018	7	14	1,547	10.48	151	14,760	724	823	46.80	53.20
8	10	2018	6	13	1,546	10.47	152	14,760	748	798	48.38	51.62
8	16	2018	5	16	1,546	10.47	153	14,760	814	732	52.65	47.35
10	21	2018	1	14	1,546	10.47	154	14,760	746	800	48.25	51.75
12	22	2018	7	14	1,546	10.47	155	14,760	654	892	42.30	57.70
7	27	2018	6	14	1,545	10.47	156	14,760	801	744	51.84	48.16
9	1	2018	7	13	1,545	10.47	157	14,760	733	812	47.44	52.56
6	23	2018	7	13	1,543	10.45	158	14,760	717	826	46.47	53.53
6	10	2018	1	15	1,542	10.45	159	14,760	761	781	49.35	50.65
9	22	2018	7	16	1,542	10.45	160	14,760	841	701	54.54	45.46
12	7	2018	6	17	1,542	10.45	161	14,760	765	777	49.61	50.39
7	13	2018	6	17	1,539	10.43	162	14,760	797	742	51.79	48.21
10	7	2018	1	11	1,539	10.43	163	14,760	855	684	55.56	44.44
6	30	2018	7	15	1,538	10.42	164	14,760	752	786	48.89	51.11
6	30	2018	7	12	1,535	10.40	165	14,760	761	774	49.58	50.42

MO	DY	YR	DAY OF WK	HR	HR VOL	PERCENT OF AADT	HOUR NUMBER	AADT	EAST VOLUME	WEST VOLUME	PERCENT EAST IS OF TOTAL VOLUME	PERCENT WEST IS OF TOTAL VOLUME
9	2	2018	1	13	1,535	10.40	166	14,760	684	851	44.56	55.44
9	29	2018	7	16	1,535	10.40	167	14,760	935	600	60.91	39.09
10	6	2018	7	14	1,535	10.40	168	14,760	735	800	47.88	52.12
10	20	2018	7	14	1,535	10.40	169	14,760	662	873	43.13	56.87
12	22	2018	7	13	1,535	10.40	170	14,760	641	894	41.76	58.24
6	29	2018	6	15	1,534	10.39	171	14,760	811	723	52.87	47.13
11	9	2018	6	17	1,533	10.39	172	14,760	836	697	54.53	45.47
6	22	2018	6	14	1,532	10.38	173	14,760	767	765	50.07	49.93
6	22	2018	6	18	1,532	10.38	174	14,760	785	747	51.24	48.76
8	24	2018	6	17	1,532	10.38	175	14,760	834	698	54.44	45.56
5	27	2018	1	14	1,531	10.37	176	14,760	669	862	43.70	56.30
6	8	2018	6	17	1,531	10.37	177	14,760	856	675	55.91	44.09
8	26	2018	1	12	1,531	10.37	178	14,760	752	779	49.12	50.88
9	4	2018	3	17	1,531	10.37	179	14,760	771	760	50.36	49.64
7	21	2018	7	14	1,530	10.37	180	14,760	720	810	47.06	52.94
9	16	2018	1	13	1,530	10.37	181	14,760	728	802	47.58	52.42
9	3	2018	2	13	1,529	10.36	182	14,760	703	826	45.98	54.02
5	13	2018	1	13	1,528	10.35	183	14,760	634	894	41.49	58.51
7	5	2018	5	16	1,528	10.35	184	14,760	788	740	51.57	48.43
12	21	2018	6	16	1,528	10.35	185	14,760	805	723	52.68	47.32
4	27	2018	6	16	1,527	10.35	186	14,760	800	727	52.39	47.61
10	4	2018	5	17	1,527	10.35	187	14,760	863	664	56.52	43.48
5	26	2018	7	14	1,526	10.34	188	14,760	746	780	48.89	51.11
8	26	2018	1	13	1,526	10.34	189	14,760	732	794	47.97	52.03
9	22	2018	7	13	1,526	10.34	190	14,760	667	859	43.71	56.29
6	15	2018	6	18	1,525	10.33	191	14,760	768	757	50.36	49.64
6	8	2018	6	15	1,524	10.33	192	14,760	853	671	55.97	44.03
6	23	2018	7	14	1,524	10.33	193	14,760	736	788	48.29	51.71
12	22	2018	7	17	1,523	10.32	194	14,760	831	692	54.56	45.44
10	13	2018	7	15	1,522	10.31	195	14,760	755	767	49.61	50.39
11	2	2018	6	16	1,522	10.31	196	14,760	835	687	54.86	45.14
6	15	2018	6	15	1,521	10.30	197	14,760	791	730	52.01	47.99
7	28	2018	7	13	1,521	10.30	198	14,760	707	814	46.48	53.52
9	16	2018	1	12	1,521	10.30	199	14,760	748	773	49.18	50.82
9	21	2018	6	15	1,521	10.30	200	14,760	843	678	55.42	44.58

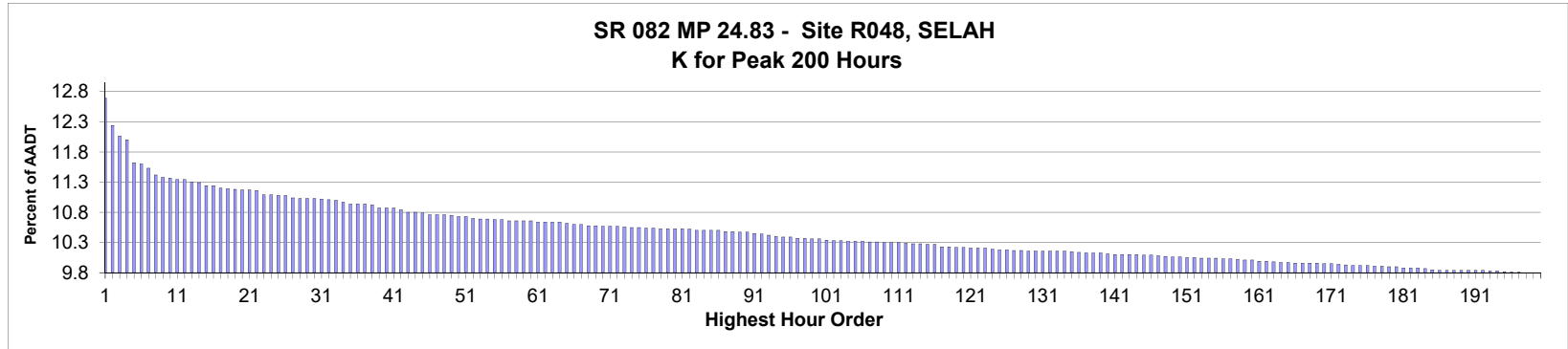

AADT= 19,374 K 30 FACTOR= 10.98 K 100 FACTOR= 10.31 K 200 FACTOR= 9.75 D 30 FACTOR= 55.34

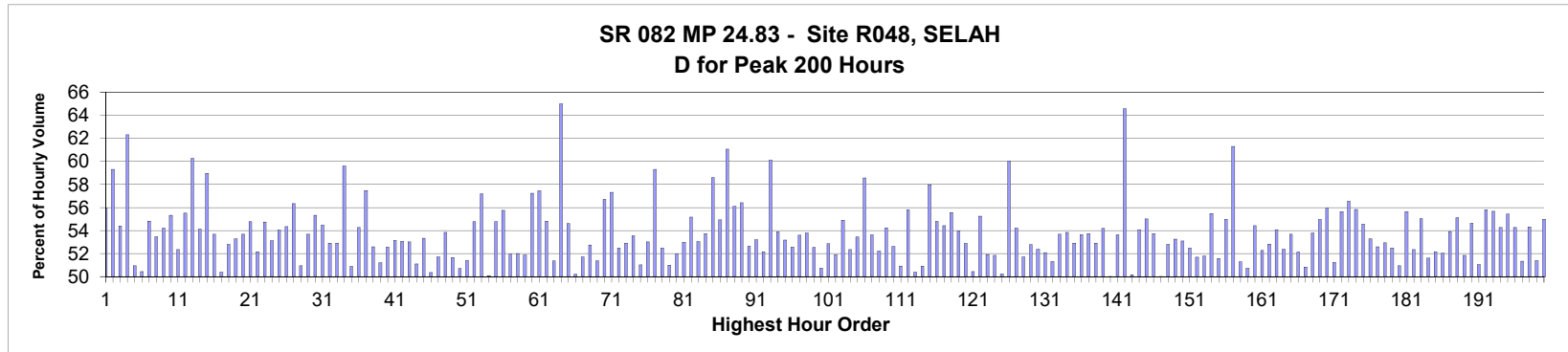

MO	DY	YR	DAY OF WK	HR	HR VOL	PERCENT OF AADT	HOUR NUMBER	AADT	EAST VOLUME	WEST VOLUME	PERCENT EAST IS OF TOTAL VOLUME	PERCENT WEST IS OF TOTAL VOLUME
8	31	2018	6	17	2,448	12.64	1	19,374	1,078	1,370	44.04	55.96
11	21	2018	4	16	2,362	12.19	2	19,374	1,401	961	59.31	40.69
7	20	2018	6	15	2,327	12.01	3	19,374	1,266	1,061	54.40	45.60
11	21	2018	4	17	2,316	11.95	4	19,374	1,443	873	62.31	37.69
7	22	2018	1	15	2,241	11.57	5	19,374	1,099	1,142	49.04	50.96
7	20	2018	6	14	2,238	11.55	6	19,374	1,129	1,109	50.45	49.55
7	20	2018	6	16	2,225	11.48	7	19,374	1,220	1,005	54.83	45.17
8	31	2018	6	18	2,203	11.37	8	19,374	1,025	1,178	46.53	53.47
6	17	2018	1	14	2,195	11.33	9	19,374	1,190	1,005	54.21	45.79
9	28	2018	6	17	2,194	11.32	10	19,374	1,214	980	55.33	44.67
8	31	2018	6	16	2,187	11.29	11	19,374	1,042	1,145	47.65	52.35
11	21	2018	4	15	2,187	11.29	12	19,374	1,214	973	55.51	44.49
6	30	2018	7	12	2,179	11.25	13	19,374	1,313	866	60.26	39.74
6	17	2018	1	13	2,178	11.24	14	19,374	1,179	999	54.13	45.87
6	30	2018	7	11	2,167	11.19	15	19,374	1,278	889	58.98	41.02

MO	DY	YR	DAY OF WK	HR	HR VOL	PERCENT OF AADT	HOUR NUMBER	AADT	EAST VOLUME	WEST VOLUME	PERCENT IS OF TOTAL VOLUME	PERCENT WEST IS OF TOTAL VOLUME
9	28	2018	6	16	2,167	11.19	16	19,374	1,163	1,004	53.67	46.33
7	8	2018	1	14	2,161	11.15	17	19,374	1,089	1,072	50.39	49.61
7	22	2018	1	14	2,159	11.14	18	19,374	1,019	1,140	47.20	52.80
7	20	2018	6	17	2,156	11.13	19	19,374	1,149	1,007	53.29	46.71
6	8	2018	6	17	2,155	11.12	20	19,374	1,157	998	53.69	46.31
11	21	2018	4	14	2,155	11.12	21	19,374	1,180	975	54.76	45.24
8	17	2018	6	15	2,153	11.11	22	19,374	1,030	1,123	47.84	52.16
6	24	2018	1	14	2,139	11.04	23	19,374	968	1,171	45.25	54.75
4	8	2018	1	16	2,138	11.04	24	19,374	1,002	1,136	46.87	53.13
8	19	2018	1	15	2,137	11.03	25	19,374	1,155	982	54.05	45.95
10	19	2018	6	17	2,136	11.03	26	19,374	1,161	975	54.35	45.65
10	5	2018	6	18	2,130	10.99	27	19,374	1,200	930	56.34	43.66
8	19	2018	1	14	2,128	10.98	28	19,374	1,084	1,044	50.94	49.06
9	14	2018	6	17	2,127	10.98	29	19,374	1,142	985	53.69	46.31
11	25	2018	1	14	2,127	10.98	30	19,374	950	1,177	44.66	55.34
6	15	2018	6	17	2,126	10.97	31	19,374	1,158	968	54.47	45.53
6	22	2018	6	16	2,123	10.96	32	19,374	1,123	1,000	52.90	47.10
8	31	2018	6	15	2,121	10.95	33	19,374	999	1,122	47.10	52.90
11	25	2018	1	15	2,115	10.92	34	19,374	854	1,261	40.38	59.62
4	8	2018	1	17	2,110	10.89	35	19,374	1,036	1,074	49.10	50.90
7	1	2018	1	14	2,110	10.89	36	19,374	965	1,145	45.73	54.27
11	25	2018	1	16	2,109	10.89	37	19,374	897	1,212	42.53	57.47
7	22	2018	1	16	2,105	10.87	38	19,374	1,107	998	52.59	47.41
6	29	2018	6	15	2,097	10.82	39	19,374	1,023	1,074	48.78	51.22
6	15	2018	6	16	2,096	10.82	40	19,374	1,102	994	52.58	47.42
6	29	2018	6	14	2,096	10.82	41	19,374	982	1,114	46.85	53.15
10	5	2018	6	16	2,090	10.79	42	19,374	1,109	981	53.06	46.94
4	8	2018	1	15	2,082	10.75	43	19,374	978	1,104	46.97	53.03
9	21	2018	6	17	2,082	10.75	44	19,374	1,064	1,018	51.10	48.90
10	12	2018	6	17	2,081	10.74	45	19,374	1,110	971	53.34	46.66
6	17	2018	1	15	2,075	10.71	46	19,374	1,045	1,030	50.36	49.64
7	13	2018	6	15	2,075	10.71	47	19,374	1,073	1,002	51.71	48.29
8	19	2018	1	16	2,075	10.71	48	19,374	1,117	958	53.83	46.17
10	5	2018	6	17	2,073	10.70	49	19,374	1,002	1,071	48.34	51.66
6	15	2018	6	15	2,070	10.68	50	19,374	1,050	1,020	50.72	49.28
6	22	2018	6	17	2,070	10.68	51	19,374	1,064	1,006	51.40	48.60
10	12	2018	6	16	2,063	10.65	52	19,374	1,130	933	54.77	45.23
4	27	2018	6	18	2,062	10.64	53	19,374	1,179	883	57.18	42.82
8	17	2018	6	16	2,062	10.64	54	19,374	1,033	1,029	50.10	49.90
7	1	2018	1	15	2,059	10.63	55	19,374	931	1,128	45.22	54.78
9	14	2018	6	16	2,059	10.63	56	19,374	1,148	911	55.76	44.24
7	20	2018	6	13	2,056	10.61	57	19,374	988	1,068	48.05	51.95
6	1	2018	6	17	2,055	10.61	58	19,374	1,069	986	52.02	47.98
6	17	2018	1	17	2,055	10.61	59	19,374	989	1,066	48.13	51.87
9	3	2018	2	13	2,055	10.61	60	19,374	1,176	879	57.23	42.77
4	6	2018	6	17	2,052	10.59	61	19,374	1,179	873	57.46	42.54
6	8	2018	6	16	2,052	10.59	62	19,374	1,125	927	54.82	45.18
8	19	2018	1	13	2,052	10.59	63	19,374	1,054	998	51.36	48.64
11	21	2018	4	18	2,051	10.59	64	19,374	1,333	718	64.99	35.01
7	27	2018	6	16	2,047	10.57	65	19,374	1,118	929	54.62	45.38

MO	DY	YR	DAY OF WK	HR	HR VOL	PERCENT OF AADT	HOUR NUMBER	AADT	EAST VOLUME	WEST VOLUME	PERCENT IS OF TOTAL VOLUME	PERCENT WEST IS OF TOTAL VOLUME
7	13	2018	6	17	2,044	10.55	66	19,374	1,026	1,018	50.20	49.80
7	20	2018	6	12	2,044	10.55	67	19,374	987	1,057	48.29	51.71
8	10	2018	6	16	2,040	10.53	68	19,374	1,076	964	52.75	47.25
10	12	2018	6	15	2,040	10.53	69	19,374	1,048	992	51.37	48.63
3	30	2018	6	17	2,038	10.52	70	19,374	1,156	882	56.72	43.28
4	6	2018	6	16	2,038	10.52	71	19,374	1,168	870	57.31	42.69
10	12	2018	6	14	2,038	10.52	72	19,374	1,070	968	52.50	47.50
8	17	2018	6	14	2,037	10.51	73	19,374	959	1,078	47.08	52.92
6	24	2018	1	15	2,034	10.50	74	19,374	945	1,089	46.46	53.54
7	27	2018	6	17	2,034	10.50	75	19,374	1,038	996	51.03	48.97
6	15	2018	6	14	2,033	10.49	76	19,374	955	1,078	46.97	53.03
6	30	2018	7	13	2,033	10.49	77	19,374	1,206	827	59.32	40.68
6	29	2018	6	18	2,031	10.48	78	19,374	1,066	965	52.49	47.51
7	8	2018	1	15	2,031	10.48	79	19,374	1,036	995	51.01	48.99
7	13	2018	6	16	2,031	10.48	80	19,374	1,056	975	51.99	48.01
6	1	2018	6	18	2,030	10.48	81	19,374	1,076	954	53.00	47.00
7	20	2018	6	18	2,028	10.47	82	19,374	1,119	909	55.18	44.82
6	17	2018	1	12	2,025	10.45	83	19,374	1,074	951	53.04	46.96
6	29	2018	6	16	2,025	10.45	84	19,374	937	1,088	46.27	53.73
9	3	2018	2	12	2,024	10.45	85	19,374	1,186	838	58.60	41.40
9	28	2018	6	15	2,024	10.45	86	19,374	1,112	912	54.94	45.06
4	29	2018	1	16	2,021	10.43	87	19,374	787	1,234	38.94	61.06
11	24	2018	7	13	2,021	10.43	88	19,374	887	1,134	43.89	56.11
6	10	2018	1	15	2,019	10.42	89	19,374	880	1,139	43.59	56.41
8	24	2018	6	16	2,019	10.42	90	19,374	1,063	956	52.65	47.35
7	22	2018	1	13	2,015	10.40	91	19,374	943	1,072	46.80	53.20
9	28	2018	6	18	2,013	10.39	92	19,374	1,050	963	52.16	47.84
9	3	2018	2	14	2,010	10.37	93	19,374	1,208	802	60.10	39.90
9	16	2018	1	15	2,006	10.35	94	19,374	925	1,081	46.11	53.89
4	6	2018	6	15	2,004	10.34	95	19,374	1,066	938	53.19	46.81
9	16	2018	1	13	2,003	10.34	96	19,374	950	1,053	47.43	52.57
8	3	2018	6	16	2,000	10.32	97	19,374	1,072	928	53.60	46.40
10	14	2018	1	16	2,000	10.32	98	19,374	924	1,076	46.20	53.80
8	12	2018	1	14	1,997	10.31	99	19,374	948	1,049	47.47	52.53
8	26	2018	1	15	1,997	10.31	100	19,374	1,013	984	50.73	49.27
8	3	2018	6	15	1,994	10.29	101	19,374	1,054	940	52.86	47.14
8	12	2018	1	15	1,992	10.28	102	19,374	958	1,034	48.09	51.91
10	12	2018	6	18	1,991	10.28	103	19,374	1,093	898	54.90	45.10
8	31	2018	6	14	1,990	10.27	104	19,374	1,042	948	52.36	47.64
4	8	2018	1	14	1,989	10.27	105	19,374	926	1,063	46.56	53.44
6	30	2018	7	10	1,989	10.27	106	19,374	1,165	824	58.57	41.43
8	3	2018	6	17	1,988	10.26	107	19,374	1,066	922	53.62	46.38
8	24	2018	6	17	1,988	10.26	108	19,374	1,038	950	52.21	47.79
6	24	2018	1	13	1,986	10.25	109	19,374	909	1,077	45.77	54.23
7	27	2018	6	15	1,986	10.25	110	19,374	1,045	941	52.62	47.38
9	7	2018	6	17	1,985	10.25	111	19,374	1,011	974	50.93	49.07
6	10	2018	1	14	1,983	10.24	112	19,374	876	1,107	44.18	55.82
7	8	2018	1	16	1,982	10.23	113	19,374	999	983	50.40	49.60
8	17	2018	6	17	1,982	10.23	114	19,374	1,009	973	50.91	49.09
4	6	2018	6	18	1,980	10.22	115	19,374	1,148	832	57.98	42.02

MO	DY	YR	DAY OF WK	HR	HR VOL	PERCENT OF AADT	HOUR NUMBER	AADT	EAST VOLUME	WEST VOLUME	PERCENT IS OF TOTAL VOLUME	PERCENT WEST IS OF TOTAL VOLUME
11	25	2018	1	13	1,980	10.22	116	19,374	895	1,085	45.20	54.80
4	20	2018	6	18	1,973	10.18	117	19,374	1,074	899	54.43	45.57
6	15	2018	6	18	1,972	10.18	118	19,374	1,096	876	55.58	44.42
6	29	2018	6	17	1,971	10.17	119	19,374	907	1,064	46.02	53.98
9	7	2018	6	18	1,970	10.17	120	19,374	1,042	928	52.89	47.11
8	26	2018	1	14	1,969	10.16	121	19,374	993	976	50.43	49.57
10	19	2018	6	18	1,969	10.16	122	19,374	1,088	881	55.26	44.74
8	17	2018	6	13	1,968	10.16	123	19,374	946	1,022	48.07	51.93
9	30	2018	1	13	1,965	10.14	124	19,374	946	1,019	48.14	51.86
7	8	2018	1	13	1,963	10.13	125	19,374	986	977	50.23	49.77
4	29	2018	1	15	1,962	10.13	126	19,374	784	1,178	39.96	60.04
6	8	2018	6	15	1,961	10.12	127	19,374	1,063	898	54.21	45.79
6	17	2018	1	16	1,960	10.12	128	19,374	1,014	946	51.73	48.27
6	8	2018	6	18	1,959	10.11	129	19,374	1,034	925	52.78	47.22
11	21	2018	4	13	1,959	10.11	130	19,374	1,026	933	52.37	47.63
4	20	2018	6	17	1,958	10.11	131	19,374	1,020	938	52.09	47.91
9	1	2018	7	13	1,958	10.11	132	19,374	1,005	953	51.33	48.67
9	21	2018	6	18	1,958	10.11	133	19,374	1,051	907	53.68	46.32
10	14	2018	1	17	1,958	10.11	134	19,374	904	1,054	46.17	53.83
9	14	2018	6	15	1,956	10.10	135	19,374	1,035	921	52.91	47.09
8	10	2018	6	17	1,955	10.09	136	19,374	1,049	906	53.66	46.34
6	10	2018	1	16	1,952	10.08	137	19,374	903	1,049	46.26	53.74
8	10	2018	6	13	1,952	10.08	138	19,374	1,033	919	52.92	47.08
9	21	2018	6	16	1,952	10.08	139	19,374	1,058	894	54.20	45.80
6	29	2018	6	13	1,949	10.06	140	19,374	974	975	49.97	50.03
7	1	2018	1	16	1,948	10.05	141	19,374	903	1,045	46.36	53.64
7	23	2018	2	13	1,948	10.05	142	19,374	1,258	690	64.58	35.42
6	22	2018	6	15	1,947	10.05	143	19,374	977	970	50.18	49.82
10	19	2018	6	16	1,947	10.05	144	19,374	1,053	894	54.08	45.92
9	16	2018	1	16	1,945	10.04	145	19,374	875	1,070	44.99	55.01
11	9	2018	6	17	1,945	10.04	146	19,374	1,045	900	53.73	46.27
6	22	2018	6	14	1,943	10.03	147	19,374	972	971	50.03	49.97
7	1	2018	1	13	1,941	10.02	148	19,374	916	1,025	47.19	52.81
7	29	2018	1	14	1,940	10.01	149	19,374	907	1,033	46.75	53.25
9	16	2018	1	14	1,940	10.01	150	19,374	910	1,030	46.91	53.09
10	26	2018	6	17	1,938	10.00	151	19,374	1,017	921	52.48	47.52
6	9	2018	7	13	1,937	10.00	152	19,374	1,001	936	51.68	48.32
3	30	2018	6	18	1,936	9.99	153	19,374	1,003	933	51.81	48.19
6	10	2018	1	13	1,935	9.99	154	19,374	861	1,074	44.50	55.50
7	22	2018	1	17	1,935	9.99	155	19,374	998	937	51.58	48.42
8	10	2018	6	15	1,933	9.98	156	19,374	1,063	870	54.99	45.01
9	21	2018	6	19	1,933	9.98	157	19,374	1,185	748	61.30	38.70
8	10	2018	6	14	1,932	9.97	158	19,374	991	941	51.29	48.71
8	26	2018	1	16	1,930	9.96	159	19,374	979	951	50.73	49.27
4	27	2018	6	17	1,929	9.96	160	19,374	1,050	879	54.43	45.57
9	1	2018	7	12	1,926	9.94	161	19,374	919	1,007	47.72	52.28
6	15	2018	6	13	1,925	9.94	162	19,374	908	1,017	47.17	52.83
10	14	2018	1	15	1,923	9.93	163	19,374	883	1,040	45.92	54.08
6	24	2018	1	16	1,921	9.92	164	19,374	915	1,006	47.63	52.37
11	9	2018	6	16	1,921	9.92	165	19,374	1,031	890	53.67	46.33

MO	DY	YR	DAY OF WK	HR	HR VOL	PERCENT OF AADT	HOUR NUMBER	AADT	EAST VOLUME	WEST VOLUME	PERCENT IS OF TOTAL VOLUME	PERCENT IS OF TOTAL VOLUME
6	24	2018	1	12	1,920	9.91	166	19,374	919	1,001	47.86	52.14
7	13	2018	6	14	1,920	9.91	167	19,374	944	976	49.17	50.83
8	24	2018	6	15	1,920	9.91	168	19,374	1,033	887	53.80	46.20
11	2	2018	6	17	1,920	9.91	169	19,374	1,055	865	54.95	45.05
6	10	2018	1	17	1,918	9.90	170	19,374	845	1,073	44.06	55.94
9	23	2018	1	14	1,918	9.90	171	19,374	935	983	48.75	51.25
11	24	2018	7	15	1,916	9.89	172	19,374	850	1,066	44.36	55.64
11	24	2018	7	14	1,915	9.88	173	19,374	832	1,083	43.45	56.55
7	15	2018	1	13	1,913	9.87	174	19,374	845	1,068	44.17	55.83
10	5	2018	6	15	1,912	9.87	175	19,374	1,043	869	54.55	45.45
10	21	2018	1	16	1,912	9.87	176	19,374	893	1,019	46.71	53.29
8	3	2018	6	18	1,911	9.86	177	19,374	1,005	906	52.59	47.41
9	14	2018	6	14	1,910	9.86	178	19,374	1,011	899	52.93	47.07
10	21	2018	1	15	1,909	9.85	179	19,374	907	1,002	47.51	52.49
11	21	2018	4	12	1,908	9.85	180	19,374	972	936	50.94	49.06
10	26	2018	6	18	1,905	9.83	181	19,374	1,060	845	55.64	44.36
8	5	2018	1	14	1,904	9.83	182	19,374	907	997	47.64	52.36
11	24	2018	7	12	1,904	9.83	183	19,374	856	1,048	44.96	55.04
8	12	2018	1	13	1,903	9.82	184	19,374	921	982	48.40	51.60
6	24	2018	1	17	1,898	9.80	185	19,374	908	990	47.84	52.16
7	13	2018	6	13	1,897	9.79	186	19,374	987	910	52.03	47.97
10	26	2018	6	16	1,897	9.79	187	19,374	1,023	874	53.93	46.07
3	30	2018	6	16	1,896	9.79	188	19,374	1,045	851	55.12	44.88
4	20	2018	6	16	1,896	9.79	189	19,374	983	913	51.85	48.15
7	29	2018	1	13	1,896	9.79	190	19,374	860	1,036	45.36	54.64
8	26	2018	1	13	1,896	9.79	191	19,374	968	928	51.05	48.95
10	26	2018	6	15	1,896	9.79	192	19,374	1,058	838	55.80	44.20
10	19	2018	6	15	1,895	9.78	193	19,374	1,055	840	55.67	44.33
6	1	2018	6	16	1,894	9.78	194	19,374	1,028	866	54.28	45.72
8	19	2018	1	17	1,892	9.77	195	19,374	1,049	843	55.44	44.56
7	15	2018	1	15	1,891	9.76	196	19,374	865	1,026	45.74	54.26
9	30	2018	1	14	1,891	9.76	197	19,374	920	971	48.65	51.35
9	14	2018	6	18	1,889	9.75	198	19,374	1,026	863	54.31	45.69
10	12	2018	6	13	1,889	9.75	199	19,374	971	918	51.40	48.60
6	15	2018	6	12	1,888	9.75	200	19,374	850	1,038	45.02	54.98

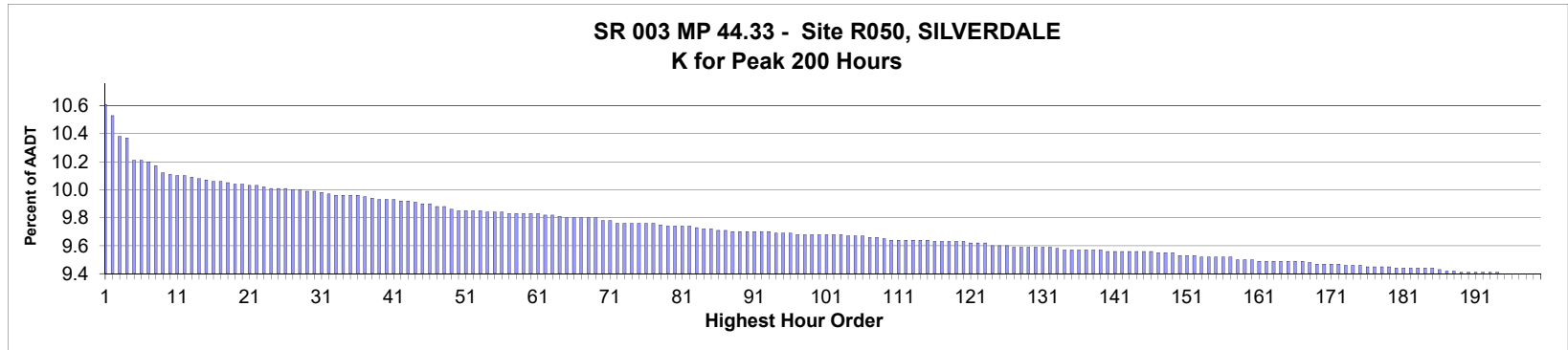

AADT= 56,185 K 30 FACTOR= 10.03 K 100 FACTOR= 9.72 K 200 FACTOR= 9.44 D 30 FACTOR= 51.51

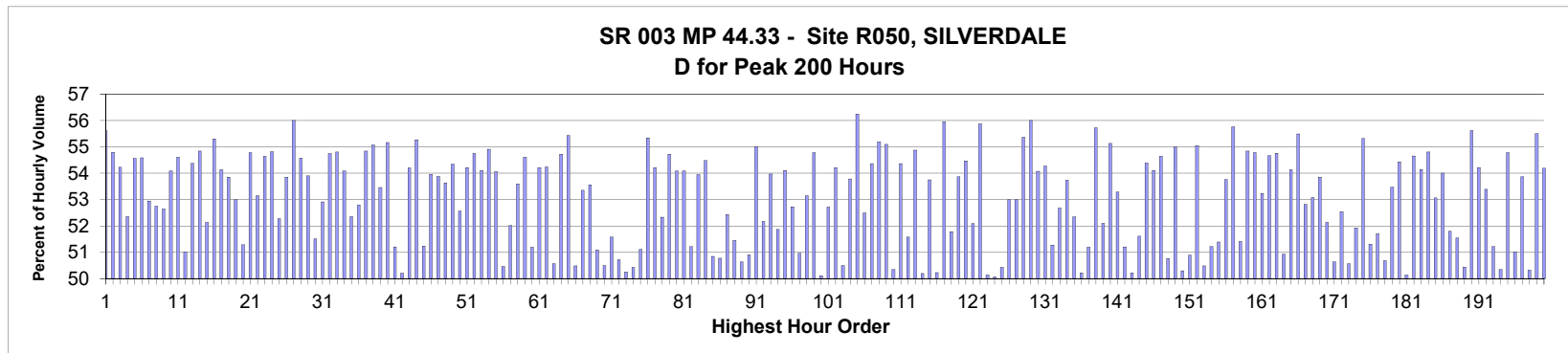

MO	DY	YR	DAY OF WK	HR	HR VOL	PERCENT OF AADT	HOUR NUMBER	AADT	NORTH VOLUME	SOUTH VOLUME	PERCENT NORTH IS OF TOTAL VOLUME	PERCENT SOUTH IS OF TOTAL VOLUME
6	19	2018	3	16	5,985	10.65	1	56,185	2,657	3,328	44.39	55.61
6	28	2018	5	16	5,936	10.57	2	56,185	2,683	3,253	45.20	54.80
7	12	2018	5	16	5,855	10.42	3	56,185	2,680	3,175	45.77	54.23
6	14	2018	5	16	5,851	10.41	4	56,185	2,788	3,063	47.65	52.35
7	25	2018	4	16	5,761	10.25	5	56,185	2,618	3,143	45.44	54.56
7	11	2018	4	16	5,759	10.25	6	56,185	2,615	3,144	45.41	54.59
9	18	2018	3	16	5,753	10.24	7	56,185	2,707	3,046	47.05	52.95
5	29	2018	3	16	5,738	10.21	8	56,185	2,711	3,027	47.25	52.75
7	19	2018	5	16	5,707	10.16	9	56,185	2,703	3,004	47.36	52.64
5	31	2018	5	16	5,702	10.15	10	56,185	2,618	3,084	45.91	54.09
6	5	2018	3	16	5,697	10.14	11	56,185	2,586	3,111	45.39	54.61
6	15	2018	6	16	5,695	10.14	12	56,185	2,790	2,905	48.99	51.01
6	12	2018	3	16	5,691	10.13	13	56,185	2,596	3,095	45.62	54.38
7	10	2018	3	16	5,687	10.12	14	56,185	2,568	3,119	45.16	54.84
3	14	2018	4	17	5,679	10.11	15	56,185	2,961	2,718	52.14	47.86

MO	DY	YR	DAY OF WK	HR	HR VOL	PERCENT OF AADT	HOUR NUMBER	AADT	NORTH VOLUME	SOUTH VOLUME	PERCENT IS OF TOTAL VOLUME	PERCENT IS OF TOTAL VOLUME
5	22	2018	3	16	5,677	10.10	16	56,185	2,537	3,140	44.69	55.31
6	21	2018	5	16	5,673	10.10	17	56,185	2,602	3,071	45.87	54.13
6	6	2018	4	16	5,668	10.09	18	56,185	2,616	3,052	46.15	53.85
7	2	2018	2	16	5,666	10.08	19	56,185	2,663	3,003	47.00	53.00
9	13	2018	5	17	5,666	10.08	20	56,185	2,906	2,760	51.29	48.71
10	2	2018	3	16	5,660	10.07	21	56,185	2,559	3,101	45.21	54.79
10	11	2018	5	16	5,659	10.07	22	56,185	2,651	3,008	46.85	53.15
10	3	2018	4	16	5,655	10.06	23	56,185	2,565	3,090	45.36	54.64
10	4	2018	5	16	5,648	10.05	24	56,185	2,552	3,096	45.18	54.82
6	14	2018	5	17	5,646	10.05	25	56,185	2,951	2,695	52.27	47.73
6	18	2018	2	16	5,645	10.05	26	56,185	2,605	3,040	46.15	53.85
6	27	2018	4	16	5,641	10.04	27	56,185	2,482	3,159	44.00	56.00
9	20	2018	5	16	5,640	10.04	28	56,185	2,562	3,078	45.43	54.57
9	13	2018	5	16	5,635	10.03	29	56,185	2,598	3,037	46.10	53.90
9	11	2018	3	17	5,634	10.03	30	56,185	2,902	2,732	51.51	48.49
7	24	2018	3	16	5,632	10.02	31	56,185	2,652	2,980	47.09	52.91
8	16	2018	5	16	5,622	10.01	32	56,185	2,544	3,078	45.25	54.75
5	23	2018	4	16	5,618	10.00	33	56,185	2,539	3,079	45.19	54.81
9	12	2018	4	16	5,618	10.00	34	56,185	2,579	3,039	45.91	54.09
8	17	2018	6	16	5,617	10.00	35	56,185	2,676	2,941	47.64	52.36
3	6	2018	3	16	5,616	10.00	36	56,185	2,651	2,965	47.20	52.80
7	31	2018	3	16	5,611	9.99	37	56,185	2,534	3,077	45.16	54.84
7	23	2018	2	16	5,607	9.98	38	56,185	2,519	3,088	44.93	55.07
7	20	2018	6	16	5,604	9.97	39	56,185	2,608	2,996	46.54	53.46
6	7	2018	5	16	5,601	9.97	40	56,185	2,511	3,090	44.83	55.17
9	14	2018	6	16	5,599	9.97	41	56,185	2,732	2,867	48.79	51.21
7	3	2018	3	16	5,596	9.96	42	56,185	2,809	2,787	50.20	49.80
6	11	2018	2	16	5,594	9.96	43	56,185	2,562	3,032	45.80	54.20
5	21	2018	2	16	5,591	9.95	44	56,185	2,501	3,090	44.73	55.27
7	13	2018	6	16	5,585	9.94	45	56,185	2,723	2,862	48.76	51.24
9	25	2018	3	16	5,584	9.94	46	56,185	2,571	3,013	46.04	53.96
8	23	2018	5	16	5,573	9.92	47	56,185	2,570	3,003	46.12	53.88
9	26	2018	4	16	5,572	9.92	48	56,185	2,584	2,988	46.37	53.63
7	18	2018	4	16	5,561	9.90	49	56,185	2,539	3,022	45.66	54.34
5	24	2018	5	16	5,559	9.89	50	56,185	2,637	2,922	47.44	52.56
7	17	2018	3	16	5,557	9.89	51	56,185	2,544	3,013	45.78	54.22
6	20	2018	4	16	5,556	9.89	52	56,185	2,514	3,042	45.25	54.75
9	11	2018	3	16	5,555	9.89	53	56,185	2,549	3,006	45.89	54.11
9	24	2018	2	16	5,553	9.88	54	56,185	2,504	3,049	45.09	54.91
9	17	2018	2	16	5,551	9.88	55	56,185	2,550	3,001	45.94	54.06
9	19	2018	4	17	5,549	9.88	56	56,185	2,800	2,749	50.46	49.54
3	14	2018	4	16	5,548	9.87	57	56,185	2,662	2,886	47.98	52.02
6	4	2018	2	16	5,547	9.87	58	56,185	2,574	2,973	46.40	53.60
8	14	2018	3	16	5,547	9.87	59	56,185	2,518	3,029	45.39	54.61
9	25	2018	3	17	5,546	9.87	60	56,185	2,839	2,707	51.19	48.81
5	15	2018	3	16	5,544	9.87	61	56,185	2,538	3,006	45.78	54.22
6	13	2018	4	16	5,538	9.86	62	56,185	2,534	3,004	45.76	54.24
9	10	2018	2	17	5,538	9.86	63	56,185	2,800	2,738	50.56	49.44
8	8	2018	4	16	5,536	9.85	64	56,185	2,506	3,030	45.27	54.73
5	9	2018	4	16	5,529	9.84	65	56,185	2,464	3,065	44.57	55.43

MO	DY	YR	DAY OF WK	HR	HR VOL	PERCENT OF AADT	HOUR NUMBER	AADT	NORTH VOLUME	SOUTH VOLUME	PERCENT IS OF TOTAL VOLUME	PERCENT IS OF TOTAL VOLUME
9	17	2018	2	17	5,529	9.84	66	56,185	2,791	2,738	50.48	49.52
9	28	2018	6	16	5,528	9.84	67	56,185	2,579	2,949	46.65	53.35
5	30	2018	4	16	5,527	9.84	68	56,185	2,567	2,960	46.44	53.56
9	21	2018	6	16	5,527	9.84	69	56,185	2,703	2,824	48.91	51.09
9	18	2018	3	17	5,519	9.82	70	56,185	2,787	2,732	50.50	49.50
6	29	2018	6	16	5,516	9.82	71	56,185	2,671	2,845	48.42	51.58
9	7	2018	6	16	5,507	9.80	72	56,185	2,714	2,793	49.28	50.72
6	12	2018	3	17	5,506	9.80	73	56,185	2,767	2,739	50.25	49.75
9	12	2018	4	17	5,505	9.80	74	56,185	2,729	2,776	49.57	50.43
6	13	2018	4	17	5,504	9.80	75	56,185	2,813	2,691	51.11	48.89
9	6	2018	5	16	5,504	9.80	76	56,185	2,458	3,046	44.66	55.34
9	19	2018	4	16	5,504	9.80	77	56,185	2,520	2,984	45.78	54.22
8	10	2018	6	16	5,500	9.79	78	56,185	2,622	2,878	47.67	52.33
8	7	2018	3	16	5,496	9.78	79	56,185	2,488	3,008	45.27	54.73
10	31	2018	4	16	5,496	9.78	80	56,185	2,523	2,973	45.91	54.09
5	1	2018	3	16	5,495	9.78	81	56,185	2,523	2,972	45.91	54.09
7	27	2018	6	16	5,494	9.78	82	56,185	2,680	2,814	48.78	51.22
8	9	2018	5	16	5,488	9.77	83	56,185	2,527	2,961	46.05	53.95
7	9	2018	2	16	5,483	9.76	84	56,185	2,496	2,987	45.52	54.48
3	16	2018	6	16	5,481	9.76	85	56,185	2,694	2,787	49.15	50.85
10	4	2018	5	17	5,479	9.75	86	56,185	2,782	2,697	50.78	49.22
9	24	2018	2	17	5,477	9.75	87	56,185	2,872	2,605	52.44	47.56
7	11	2018	4	17	5,475	9.74	88	56,185	2,817	2,658	51.45	48.55
7	19	2018	5	17	5,474	9.74	89	56,185	2,772	2,702	50.64	49.36
8	15	2018	4	17	5,474	9.74	90	56,185	2,786	2,688	50.90	49.10
11	8	2018	5	16	5,474	9.74	91	56,185	2,462	3,012	44.98	55.02
9	20	2018	5	17	5,473	9.74	92	56,185	2,855	2,618	52.17	47.83
5	2	2018	4	16	5,472	9.74	93	56,185	2,519	2,953	46.03	53.97
6	1	2018	6	16	5,468	9.73	94	56,185	2,632	2,836	48.13	51.87
5	8	2018	3	16	5,467	9.73	95	56,185	2,509	2,958	45.89	54.11
9	27	2018	5	17	5,464	9.73	96	56,185	2,881	2,583	52.73	47.27
6	22	2018	6	16	5,463	9.72	97	56,185	2,679	2,784	49.04	50.96
7	16	2018	2	16	5,462	9.72	98	56,185	2,559	2,903	46.85	53.15
6	15	2018	6	17	5,460	9.72	99	56,185	2,991	2,469	54.78	45.22
7	24	2018	3	17	5,460	9.72	100	56,185	2,736	2,724	50.11	49.89
7	26	2018	5	17	5,460	9.72	101	56,185	2,878	2,582	52.71	47.29
8	15	2018	4	16	5,460	9.72	102	56,185	2,500	2,960	45.79	54.21
8	22	2018	4	17	5,459	9.72	103	56,185	2,756	2,703	50.49	49.51
10	10	2018	4	16	5,456	9.71	104	56,185	2,521	2,935	46.21	53.79
8	2	2018	5	16	5,454	9.71	105	56,185	2,386	3,068	43.75	56.25
10	12	2018	6	16	5,453	9.71	106	56,185	2,590	2,863	47.50	52.50
11	6	2018	3	16	5,451	9.70	107	56,185	2,488	2,963	45.64	54.36
9	4	2018	3	16	5,450	9.70	108	56,185	2,442	3,008	44.81	55.19
8	29	2018	4	16	5,445	9.69	109	56,185	2,445	3,000	44.90	55.10
7	18	2018	4	17	5,440	9.68	110	56,185	2,739	2,701	50.35	49.65
9	10	2018	2	16	5,440	9.68	111	56,185	2,483	2,957	45.64	54.36
9	26	2018	4	17	5,440	9.68	112	56,185	2,806	2,634	51.58	48.42
11	15	2018	5	16	5,439	9.68	113	56,185	2,454	2,985	45.12	54.88
3	23	2018	6	16	5,437	9.68	114	56,185	2,708	2,729	49.81	50.19
3	21	2018	4	16	5,436	9.68	115	56,185	2,514	2,922	46.25	53.75

MO	DY	YR	DAY OF WK	HR	HR VOL	PERCENT OF AADT	HOUR NUMBER	AADT	NORTH VOLUME	SOUTH VOLUME	PERCENT IS OF TOTAL VOLUME NORTH	PERCENT IS OF TOTAL VOLUME SOUTH
8	16	2018	5	17	5,435	9.67	116	56,185	2,730	2,705	50.23	49.77
8	28	2018	3	16	5,434	9.67	117	56,185	2,393	3,041	44.04	55.96
6	5	2018	3	17	5,433	9.67	118	56,185	2,813	2,620	51.78	48.22
8	1	2018	4	16	5,433	9.67	119	56,185	2,506	2,927	46.13	53.87
7	30	2018	2	16	5,432	9.67	120	56,185	2,473	2,959	45.53	54.47
7	10	2018	3	17	5,429	9.66	121	56,185	2,828	2,601	52.09	47.91
6	25	2018	2	16	5,426	9.66	122	56,185	2,394	3,032	44.12	55.88
7	17	2018	3	17	5,425	9.66	123	56,185	2,705	2,720	49.86	50.14
6	19	2018	3	17	5,418	9.64	124	56,185	2,705	2,713	49.93	50.07
5	23	2018	4	17	5,415	9.64	125	56,185	2,731	2,684	50.43	49.57
6	8	2018	6	16	5,415	9.64	126	56,185	2,545	2,870	47.00	53.00
5	10	2018	5	16	5,410	9.63	127	56,185	2,543	2,867	47.01	52.99
10	18	2018	5	16	5,410	9.63	128	56,185	2,415	2,995	44.64	55.36
8	21	2018	3	16	5,409	9.63	129	56,185	2,380	3,029	44.00	56.00
3	5	2018	2	16	5,408	9.63	130	56,185	2,484	2,924	45.93	54.07
3	20	2018	3	16	5,408	9.63	131	56,185	2,473	2,935	45.73	54.27
6	28	2018	5	17	5,408	9.63	132	56,185	2,773	2,635	51.28	48.72
3	7	2018	4	16	5,404	9.62	133	56,185	2,557	2,847	47.32	52.68
5	3	2018	5	16	5,402	9.61	134	56,185	2,499	2,903	46.26	53.74
10	9	2018	3	17	5,401	9.61	135	56,185	2,827	2,574	52.34	47.66
8	29	2018	4	17	5,400	9.61	136	56,185	2,688	2,712	49.78	50.22
3	9	2018	6	16	5,399	9.61	137	56,185	2,635	2,764	48.81	51.19
9	27	2018	5	16	5,399	9.61	138	56,185	2,390	3,009	44.27	55.73
9	6	2018	5	17	5,397	9.61	139	56,185	2,812	2,585	52.10	47.90
2	27	2018	3	16	5,395	9.60	140	56,185	2,421	2,974	44.87	55.13
2	7	2018	4	16	5,394	9.60	141	56,185	2,520	2,874	46.72	53.28
8	7	2018	3	17	5,394	9.60	142	56,185	2,632	2,762	48.79	51.21
8	28	2018	3	17	5,394	9.60	143	56,185	2,685	2,709	49.78	50.22
10	11	2018	5	17	5,394	9.60	144	56,185	2,784	2,610	51.61	48.39
4	19	2018	5	16	5,393	9.60	145	56,185	2,460	2,933	45.61	54.39
8	30	2018	5	16	5,391	9.60	146	56,185	2,474	2,917	45.89	54.11
5	14	2018	2	16	5,388	9.59	147	56,185	2,444	2,944	45.36	54.64
8	8	2018	4	17	5,388	9.59	148	56,185	2,653	2,735	49.24	50.76
8	22	2018	4	16	5,386	9.59	149	56,185	2,424	2,962	45.01	54.99
7	25	2018	4	17	5,378	9.57	150	56,185	2,673	2,705	49.70	50.30
8	21	2018	3	17	5,378	9.57	151	56,185	2,737	2,641	50.89	49.11
9	5	2018	4	16	5,375	9.57	152	56,185	2,416	2,959	44.95	55.05
8	23	2018	5	17	5,374	9.56	153	56,185	2,713	2,661	50.48	49.52
7	12	2018	5	17	5,373	9.56	154	56,185	2,752	2,621	51.22	48.78
8	30	2018	5	17	5,373	9.56	155	56,185	2,761	2,612	51.39	48.61
3	28	2018	4	16	5,372	9.56	156	56,185	2,484	2,888	46.24	53.76
10	23	2018	3	16	5,369	9.56	157	56,185	2,375	2,994	44.24	55.76
5	30	2018	4	17	5,359	9.54	158	56,185	2,755	2,604	51.41	48.59
8	6	2018	2	16	5,359	9.54	159	56,185	2,420	2,939	45.16	54.84
11	7	2018	4	16	5,358	9.54	160	56,185	2,423	2,935	45.22	54.78
2	14	2018	4	16	5,357	9.53	161	56,185	2,505	2,852	46.76	53.24
3	19	2018	2	16	5,356	9.53	162	56,185	2,428	2,928	45.33	54.67
4	10	2018	3	16	5,356	9.53	163	56,185	2,423	2,933	45.24	54.76
6	27	2018	4	17	5,355	9.53	164	56,185	2,727	2,628	50.92	49.08
4	17	2018	3	16	5,354	9.53	165	56,185	2,456	2,898	45.87	54.13

MO	DY	YR	DAY OF WK	HR	HR VOL	PERCENT OF AADT	HOUR NUMBER	AADT	NORTH VOLUME	SOUTH VOLUME	PERCENT IS OF TOTAL VOLUME NORTH	PERCENT IS OF TOTAL VOLUME SOUTH
5	16	2018	4	16	5,354	9.53	166	56,185	2,383	2,971	44.51	55.49
9	14	2018	6	17	5,352	9.53	167	56,185	2,827	2,525	52.82	47.18
3	15	2018	5	16	5,348	9.52	168	56,185	2,510	2,838	46.93	53.07
2	6	2018	3	16	5,346	9.51	169	56,185	2,467	2,879	46.15	53.85
5	11	2018	6	16	5,342	9.51	170	56,185	2,557	2,785	47.87	52.13
5	4	2018	6	16	5,341	9.51	171	56,185	2,637	2,704	49.37	50.63
7	20	2018	6	15	5,341	9.51	172	56,185	2,535	2,806	47.46	52.54
8	14	2018	3	17	5,340	9.50	173	56,185	2,640	2,700	49.44	50.56
10	10	2018	4	17	5,340	9.50	174	56,185	2,773	2,567	51.93	48.07
8	13	2018	2	16	5,338	9.50	175	56,185	2,385	2,953	44.68	55.32
5	18	2018	6	16	5,332	9.49	176	56,185	2,596	2,736	48.69	51.31
6	6	2018	4	17	5,332	9.49	177	56,185	2,757	2,575	51.71	48.29
9	4	2018	3	17	5,332	9.49	178	56,185	2,702	2,630	50.68	49.32
1	10	2018	4	16	5,330	9.49	179	56,185	2,480	2,850	46.53	53.47
3	22	2018	5	16	5,328	9.48	180	56,185	2,428	2,900	45.57	54.43
6	18	2018	2	17	5,327	9.48	181	56,185	2,671	2,656	50.14	49.86
11	1	2018	5	16	5,327	9.48	182	56,185	2,415	2,912	45.34	54.66
10	17	2018	4	16	5,326	9.48	183	56,185	2,442	2,884	45.85	54.15
3	1	2018	5	16	5,324	9.48	184	56,185	2,406	2,918	45.19	54.81
11	2	2018	6	16	5,324	9.48	185	56,185	2,499	2,825	46.94	53.06
10	9	2018	3	16	5,318	9.47	186	56,185	2,446	2,872	45.99	54.01
5	29	2018	3	17	5,317	9.46	187	56,185	2,754	2,563	51.80	48.20
10	2	2018	3	17	5,314	9.46	188	56,185	2,739	2,575	51.54	48.46
7	9	2018	2	17	5,311	9.45	189	56,185	2,632	2,679	49.56	50.44
5	17	2018	5	16	5,309	9.45	190	56,185	2,356	2,953	44.38	55.62
4	9	2018	2	16	5,308	9.45	191	56,185	2,430	2,878	45.78	54.22
4	24	2018	3	16	5,308	9.45	192	56,185	2,474	2,834	46.61	53.39
8	3	2018	6	16	5,308	9.45	193	56,185	2,589	2,719	48.78	51.22
10	16	2018	3	17	5,307	9.45	194	56,185	2,672	2,635	50.35	49.65
1	30	2018	3	16	5,306	9.44	195	56,185	2,399	2,907	45.21	54.79
9	7	2018	6	17	5,306	9.44	196	56,185	2,707	2,599	51.02	48.98
10	24	2018	4	16	5,305	9.44	197	56,185	2,447	2,858	46.13	53.87
6	21	2018	5	17	5,304	9.44	198	56,185	2,669	2,635	50.32	49.68
2	1	2018	5	16	5,303	9.44	199	56,185	2,360	2,943	44.50	55.50
2	8	2018	5	16	5,302	9.44	200	56,185	2,429	2,873	45.81	54.19

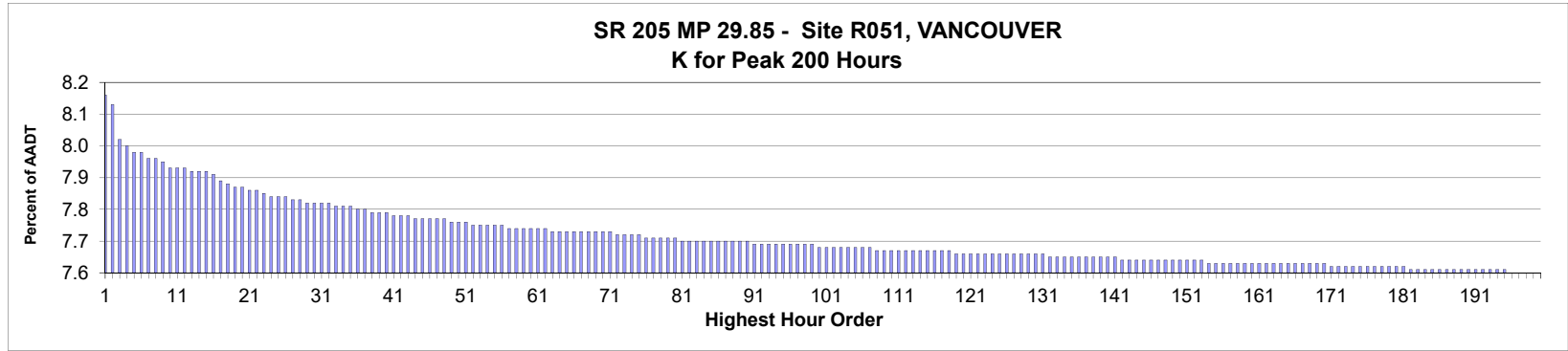

AADT= 122,719 K 30 FACTOR= 7.82 K 100 FACTOR= 7.68 K 200 FACTOR= 7.60 D 30 FACTOR= 55.60

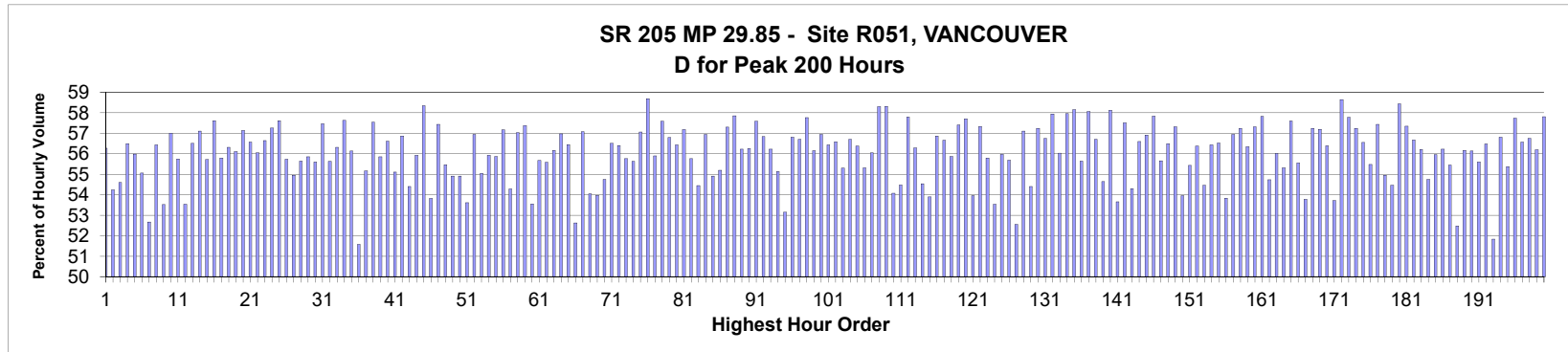

MO	DY	YR	DAY OF WK	HR	HR VOL	PERCENT OF AADT	HOUR NUMBER	AADT	NORTH VOLUME	SOUTH VOLUME	PERCENT NORTH IS OF TOTAL VOLUME	PERCENT SOUTH IS OF TOTAL VOLUME
3	16	2018	6	16	10,013	8.16	1	122,719	5,634	4,379	56.27	43.73
3	9	2018	6	16	9,982	8.13	2	122,719	5,414	4,568	54.24	45.76
2	16	2018	6	17	9,836	8.02	3	122,719	5,369	4,467	54.59	45.41
2	16	2018	6	16	9,821	8.00	4	122,719	5,549	4,272	56.50	43.50
4	20	2018	6	16	9,795	7.98	5	122,719	5,484	4,311	55.99	44.01
9	21	2018	6	16	9,794	7.98	6	122,719	5,393	4,401	55.06	44.94
2	16	2018	6	18	9,769	7.96	7	122,719	5,145	4,624	52.67	47.33
3	2	2018	6	16	9,765	7.96	8	122,719	5,510	4,255	56.43	43.57
3	23	2018	6	15	9,760	7.95	9	122,719	5,224	4,536	53.52	46.48
2	8	2018	5	16	9,735	7.93	10	122,719	5,550	4,185	57.01	42.99
2	23	2018	6	16	9,728	7.93	11	122,719	5,423	4,305	55.75	44.25
12	21	2018	6	15	9,726	7.93	12	122,719	5,207	4,519	53.54	46.46
3	15	2018	5	16	9,723	7.92	13	122,719	5,494	4,229	56.51	43.49
3	15	2018	5	17	9,717	7.92	14	122,719	5,549	4,168	57.11	42.89
9	21	2018	6	17	9,714	7.92	15	122,719	5,413	4,301	55.72	44.28

MO	DY	YR	DAY OF WK	HR	HR VOL	PERCENT OF AADT	HOUR NUMBER	AADT	NORTH VOLUME	SOUTH VOLUME	PERCENT IS OF TOTAL VOLUME NORTH	PERCENT IS OF TOTAL VOLUME SOUTH
5	9	2018	4	17	9,701	7.91	16	122,719	5,589	4,112	57.61	42.39
3	9	2018	6	17	9,683	7.89	17	122,719	5,402	4,281	55.79	44.21
4	17	2018	3	17	9,673	7.88	18	122,719	5,448	4,225	56.32	43.68
1	12	2018	6	16	9,659	7.87	19	122,719	5,420	4,239	56.11	43.89
2	2	2018	6	17	9,652	7.87	20	122,719	5,515	4,137	57.14	42.86
4	16	2018	2	16	9,650	7.86	21	122,719	5,459	4,191	56.57	43.43
3	29	2018	5	16	9,645	7.86	22	122,719	5,406	4,239	56.05	43.95
10	24	2018	4	17	9,638	7.85	23	122,719	5,460	4,178	56.65	43.35
5	1	2018	3	16	9,622	7.84	24	122,719	5,510	4,112	57.26	42.74
10	30	2018	3	17	9,622	7.84	25	122,719	5,543	4,079	57.61	42.39
6	8	2018	6	15	9,619	7.84	26	122,719	5,362	4,257	55.74	44.26
5	11	2018	6	15	9,613	7.83	27	122,719	5,282	4,331	54.95	45.05
4	20	2018	6	17	9,605	7.83	28	122,719	5,344	4,261	55.64	44.36
2	15	2018	5	17	9,601	7.82	29	122,719	5,362	4,239	55.85	44.15
6	12	2018	3	16	9,600	7.82	30	122,719	5,338	4,262	55.60	44.40
4	17	2018	3	16	9,596	7.82	31	122,719	5,515	4,081	57.47	42.53
4	20	2018	6	15	9,593	7.82	32	122,719	5,337	4,256	55.63	44.37
4	19	2018	5	16	9,587	7.81	33	122,719	5,399	4,188	56.32	43.68
4	18	2018	4	17	9,585	7.81	34	122,719	5,524	4,061	57.63	42.37
9	13	2018	5	17	9,582	7.81	35	122,719	5,379	4,203	56.14	43.86
10	12	2018	6	15	9,577	7.80	36	122,719	4,940	4,637	51.58	48.42
4	13	2018	6	17	9,567	7.80	37	122,719	5,277	4,290	55.16	44.84
3	7	2018	4	16	9,565	7.79	38	122,719	5,504	4,061	57.54	42.46
3	20	2018	3	16	9,560	7.79	39	122,719	5,339	4,221	55.85	44.15
8	15	2018	4	17	9,554	7.79	40	122,719	5,409	4,145	56.62	43.38
11	16	2018	6	16	9,552	7.78	41	122,719	5,263	4,289	55.10	44.90
8	2	2018	5	17	9,545	7.78	42	122,719	5,428	4,117	56.87	43.13
5	18	2018	6	16	9,544	7.78	43	122,719	5,193	4,351	54.41	45.59
3	14	2018	4	17	9,539	7.77	44	122,719	5,335	4,204	55.93	44.07
2	15	2018	5	16	9,538	7.77	45	122,719	5,565	3,973	58.35	41.65
8	3	2018	6	16	9,534	7.77	46	122,719	5,131	4,403	53.82	46.18
3	26	2018	2	16	9,530	7.77	47	122,719	5,473	4,057	57.43	42.57
6	15	2018	6	16	9,530	7.77	48	122,719	5,286	4,244	55.47	44.53
9	28	2018	6	16	9,529	7.76	49	122,719	5,232	4,297	54.91	45.09
5	2	2018	4	17	9,522	7.76	50	122,719	5,229	4,293	54.91	45.09
8	3	2018	6	17	9,520	7.76	51	122,719	5,104	4,416	53.61	46.39
10	9	2018	3	17	9,515	7.75	52	122,719	5,419	4,096	56.95	43.05
11	9	2018	6	16	9,513	7.75	53	122,719	5,237	4,276	55.05	44.95
11	20	2018	3	16	9,513	7.75	54	122,719	5,321	4,192	55.93	44.07
5	3	2018	5	16	9,512	7.75	55	122,719	5,314	4,198	55.87	44.13
9	11	2018	3	17	9,511	7.75	56	122,719	5,437	4,074	57.17	42.83
5	11	2018	6	16	9,503	7.74	57	122,719	5,159	4,344	54.29	45.71
3	28	2018	4	16	9,502	7.74	58	122,719	5,420	4,082	57.04	42.96
4	10	2018	3	17	9,501	7.74	59	122,719	5,451	4,050	57.37	42.63
8	24	2018	6	17	9,498	7.74	60	122,719	5,086	4,412	53.55	46.45
7	19	2018	5	18	9,497	7.74	61	122,719	5,288	4,209	55.68	44.32
6	21	2018	5	17	9,495	7.74	62	122,719	5,278	4,217	55.59	44.41
6	14	2018	5	16	9,491	7.73	63	122,719	5,330	4,161	56.16	43.84
8	2	2018	5	16	9,489	7.73	64	122,719	5,407	4,082	56.98	43.02
5	16	2018	4	17	9,488	7.73	65	122,719	5,356	4,132	56.45	43.55

MO	DY	YR	DAY OF WK	HR	HR VOL	PERCENT OF AADT	HOUR NUMBER	AADT	NORTH VOLUME	SOUTH VOLUME	PERCENT IS OF TOTAL VOLUME	PERCENT IS OF TOTAL VOLUME
6	22	2018	6	17	9,487	7.73	66	122,719	4,992	4,495	52.62	47.38
4	12	2018	5	18	9,486	7.73	67	122,719	5,415	4,071	57.08	42.92
5	25	2018	6	16	9,483	7.73	68	122,719	5,125	4,358	54.04	45.96
8	3	2018	6	15	9,483	7.73	69	122,719	5,118	4,365	53.97	46.03
11	9	2018	6	15	9,482	7.73	70	122,719	5,190	4,292	54.74	45.26
6	14	2018	5	17	9,481	7.73	71	122,719	5,358	4,123	56.51	43.49
3	2	2018	6	17	9,476	7.72	72	122,719	5,345	4,131	56.41	43.59
10	18	2018	5	17	9,475	7.72	73	122,719	5,284	4,191	55.77	44.23
11	2	2018	6	16	9,475	7.72	74	122,719	5,271	4,204	55.63	44.37
5	1	2018	3	18	9,474	7.72	75	122,719	5,406	4,068	57.06	42.94
4	4	2018	4	16	9,466	7.71	76	122,719	5,556	3,910	58.69	41.31
5	25	2018	6	15	9,464	7.71	77	122,719	5,289	4,175	55.89	44.11
2	26	2018	2	17	9,462	7.71	78	122,719	5,448	4,014	57.58	42.42
3	7	2018	4	17	9,461	7.71	79	122,719	5,374	4,087	56.80	43.20
2	15	2018	5	18	9,458	7.71	80	122,719	5,337	4,121	56.43	43.57
4	18	2018	4	16	9,455	7.70	81	122,719	5,406	4,049	57.18	42.82
8	30	2018	5	16	9,455	7.70	82	122,719	5,272	4,183	55.76	44.24
9	7	2018	6	18	9,455	7.70	83	122,719	5,148	4,307	54.45	45.55
6	7	2018	5	17	9,454	7.70	84	122,719	5,383	4,071	56.94	43.06
3	20	2018	3	17	9,451	7.70	85	122,719	5,190	4,261	54.91	45.09
5	4	2018	6	15	9,450	7.70	86	122,719	5,216	4,234	55.20	44.80
6	21	2018	5	16	9,450	7.70	87	122,719	5,415	4,035	57.30	42.70
5	7	2018	2	17	9,448	7.70	88	122,719	5,466	3,982	57.85	42.15
3	28	2018	4	17	9,444	7.70	89	122,719	5,310	4,134	56.23	43.77
12	13	2018	5	16	9,444	7.70	90	122,719	5,313	4,131	56.26	43.74
3	12	2018	2	16	9,442	7.69	91	122,719	5,437	4,005	57.58	42.42
2	27	2018	3	17	9,440	7.69	92	122,719	5,366	4,074	56.84	43.16
6	5	2018	3	17	9,440	7.69	93	122,719	5,307	4,133	56.22	43.78
8	16	2018	5	16	9,439	7.69	94	122,719	5,204	4,235	55.13	44.87
3	30	2018	6	18	9,438	7.69	95	122,719	5,016	4,422	53.15	46.85
2	8	2018	5	17	9,436	7.69	96	122,719	5,361	4,075	56.81	43.19
3	16	2018	6	15	9,436	7.69	97	122,719	5,350	4,086	56.70	43.30
2	7	2018	4	17	9,432	7.69	98	122,719	5,449	3,983	57.77	42.23
6	15	2018	6	18	9,432	7.69	99	122,719	5,296	4,136	56.15	43.85
3	27	2018	3	16	9,430	7.68	100	122,719	5,369	4,061	56.94	43.06
6	26	2018	3	17	9,427	7.68	101	122,719	5,320	4,107	56.43	43.57
5	17	2018	5	17	9,425	7.68	102	122,719	5,334	4,091	56.59	43.41
7	25	2018	4	17	9,425	7.68	103	122,719	5,212	4,213	55.30	44.70
4	6	2018	6	16	9,422	7.68	104	122,719	5,343	4,079	56.71	43.29
8	29	2018	4	17	9,422	7.68	105	122,719	5,312	4,110	56.38	43.62
2	16	2018	6	15	9,421	7.68	106	122,719	5,211	4,210	55.31	44.69
1	5	2018	6	16	9,420	7.68	107	122,719	5,279	4,141	56.04	43.96
1	31	2018	4	16	9,417	7.67	108	122,719	5,491	3,926	58.31	41.69
4	9	2018	2	16	9,416	7.67	109	122,719	5,491	3,925	58.32	41.68
9	21	2018	6	18	9,415	7.67	110	122,719	5,091	4,324	54.07	45.93
12	7	2018	6	16	9,415	7.67	111	122,719	5,129	4,286	54.48	45.52
4	4	2018	4	17	9,414	7.67	112	122,719	5,441	3,973	57.80	42.20
2	9	2018	6	16	9,412	7.67	113	122,719	5,297	4,115	56.28	43.72
4	6	2018	6	15	9,409	7.67	114	122,719	5,131	4,278	54.53	45.47
6	15	2018	6	17	9,409	7.67	115	122,719	5,071	4,338	53.90	46.10

MO	DY	YR	DAY OF WK	HR	HR VOL	PERCENT OF AADT	HOUR NUMBER	AADT	NORTH VOLUME	SOUTH VOLUME	PERCENT IS OF TOTAL VOLUME NORTH	PERCENT IS OF TOTAL VOLUME SOUTH
8	20	2018	2	16	9,409	7.67	116	122,719	5,351	4,058	56.87	43.13
4	30	2018	2	16	9,408	7.67	117	122,719	5,331	4,077	56.66	43.34
8	30	2018	5	18	9,407	7.67	118	122,719	5,255	4,152	55.86	44.14
5	16	2018	4	16	9,406	7.66	119	122,719	5,399	4,007	57.40	42.60
6	5	2018	3	16	9,405	7.66	120	122,719	5,427	3,978	57.70	42.30
11	2	2018	6	17	9,405	7.66	121	122,719	5,075	4,330	53.96	46.04
2	23	2018	6	17	9,404	7.66	122	122,719	5,391	4,013	57.33	42.67
12	19	2018	4	17	9,403	7.66	123	122,719	5,246	4,157	55.79	44.21
9	14	2018	6	16	9,400	7.66	124	122,719	5,032	4,368	53.53	46.47
9	13	2018	5	18	9,398	7.66	125	122,719	5,260	4,138	55.97	44.03
6	1	2018	6	15	9,396	7.66	126	122,719	5,233	4,163	55.69	44.31
8	3	2018	6	14	9,396	7.66	127	122,719	4,938	4,458	52.55	47.45
9	20	2018	5	17	9,396	7.66	128	122,719	5,366	4,030	57.11	42.89
6	1	2018	6	17	9,395	7.66	129	122,719	5,111	4,284	54.40	45.60
6	18	2018	2	18	9,395	7.66	130	122,719	5,378	4,017	57.24	42.76
11	5	2018	2	16	9,395	7.66	131	122,719	5,332	4,063	56.75	43.25
3	26	2018	2	17	9,394	7.65	132	122,719	5,444	3,950	57.95	42.05
7	18	2018	4	17	9,393	7.65	133	122,719	5,263	4,130	56.03	43.97
5	1	2018	3	17	9,391	7.65	134	122,719	5,443	3,948	57.96	42.04
12	12	2018	4	16	9,389	7.65	135	122,719	5,461	3,928	58.16	41.84
10	11	2018	5	17	9,388	7.65	136	122,719	5,224	4,164	55.65	44.35
4	10	2018	3	16	9,386	7.65	137	122,719	5,450	3,936	58.07	41.93
5	31	2018	5	16	9,386	7.65	138	122,719	5,322	4,064	56.70	43.30
12	14	2018	6	16	9,385	7.65	139	122,719	5,128	4,257	54.64	45.36
2	27	2018	3	16	9,384	7.65	140	122,719	5,454	3,930	58.12	41.88
12	27	2018	5	15	9,383	7.65	141	122,719	5,034	4,349	53.65	46.35
4	12	2018	5	17	9,380	7.64	142	122,719	5,394	3,986	57.51	42.49
9	7	2018	6	17	9,380	7.64	143	122,719	5,093	4,287	54.30	45.70
9	18	2018	3	16	9,380	7.64	144	122,719	5,309	4,071	56.60	43.40
10	24	2018	4	18	9,380	7.64	145	122,719	5,339	4,041	56.92	43.08
1	31	2018	4	17	9,378	7.64	146	122,719	5,424	3,954	57.84	42.16
5	25	2018	6	17	9,378	7.64	147	122,719	5,220	4,158	55.66	44.34
9	19	2018	4	16	9,378	7.64	148	122,719	5,299	4,079	56.50	43.50
9	17	2018	2	18	9,377	7.64	149	122,719	5,374	4,003	57.31	42.69
6	1	2018	6	16	9,376	7.64	150	122,719	5,058	4,318	53.95	46.05
4	20	2018	6	18	9,374	7.64	151	122,719	5,196	4,178	55.43	44.57
3	15	2018	5	18	9,371	7.64	152	122,719	5,282	4,089	56.37	43.63
6	20	2018	4	17	9,370	7.64	153	122,719	5,104	4,266	54.47	45.53
6	20	2018	4	16	9,369	7.63	154	122,719	5,288	4,081	56.44	43.56
9	25	2018	3	17	9,369	7.63	155	122,719	5,295	4,074	56.52	43.48
10	12	2018	6	16	9,369	7.63	156	122,719	5,044	4,325	53.84	46.16
10	10	2018	4	17	9,368	7.63	157	122,719	5,334	4,034	56.94	43.06
3	6	2018	3	17	9,367	7.63	158	122,719	5,362	4,005	57.24	42.76
6	7	2018	5	16	9,366	7.63	159	122,719	5,277	4,089	56.34	43.66
6	18	2018	2	16	9,366	7.63	160	122,719	5,369	3,997	57.32	42.68
2	13	2018	3	16	9,365	7.63	161	122,719	5,416	3,949	57.83	42.17
4	27	2018	6	15	9,365	7.63	162	122,719	5,125	4,240	54.73	45.27
10	16	2018	3	17	9,365	7.63	163	122,719	5,246	4,119	56.02	43.98
5	18	2018	6	15	9,364	7.63	164	122,719	5,179	4,185	55.31	44.69
5	29	2018	3	16	9,364	7.63	165	122,719	5,394	3,970	57.60	42.40

MO	DY	YR	DAY OF WK	HR	HR VOL	PERCENT OF AADT	HOUR NUMBER	AADT	NORTH VOLUME	SOUTH VOLUME	PERCENT IS OF TOTAL VOLUME NORTH	PERCENT IS OF TOTAL VOLUME SOUTH
3	30	2018	6	17	9,361	7.63	166	122,719	5,201	4,160	55.56	44.44
5	4	2018	6	16	9,361	7.63	167	122,719	5,034	4,327	53.78	46.22
2	6	2018	3	17	9,360	7.63	168	122,719	5,358	4,002	57.24	42.76
10	3	2018	4	17	9,359	7.63	169	122,719	5,352	4,007	57.19	42.81
8	23	2018	5	16	9,358	7.63	170	122,719	5,277	4,081	56.39	43.61
4	13	2018	6	16	9,357	7.62	171	122,719	5,026	4,331	53.71	46.29
2	26	2018	2	16	9,354	7.62	172	122,719	5,485	3,869	58.64	41.36
8	15	2018	4	18	9,354	7.62	173	122,719	5,405	3,949	57.78	42.22
1	19	2018	6	16	9,353	7.62	174	122,719	5,354	3,999	57.24	42.76
1	19	2018	6	17	9,353	7.62	175	122,719	5,289	4,064	56.55	43.45
6	6	2018	4	17	9,353	7.62	176	122,719	5,189	4,164	55.48	44.52
3	1	2018	5	16	9,352	7.62	177	122,719	5,372	3,980	57.44	42.56
3	23	2018	6	16	9,350	7.62	178	122,719	5,139	4,211	54.96	45.04
7	12	2018	5	17	9,350	7.62	179	122,719	5,092	4,258	54.46	45.54
5	2	2018	4	16	9,349	7.62	180	122,719	5,464	3,885	58.44	41.56
11	13	2018	3	17	9,346	7.62	181	122,719	5,359	3,987	57.34	42.66
11	1	2018	5	16	9,344	7.61	182	122,719	5,295	4,049	56.67	43.33
4	13	2018	6	18	9,343	7.61	183	122,719	5,252	4,091	56.21	43.79
6	22	2018	6	18	9,343	7.61	184	122,719	5,115	4,228	54.75	45.25
9	6	2018	5	16	9,343	7.61	185	122,719	5,228	4,115	55.96	44.04
7	10	2018	3	16	9,339	7.61	186	122,719	5,250	4,089	56.22	43.78
8	20	2018	2	17	9,337	7.61	187	122,719	5,177	4,160	55.45	44.55
8	31	2018	6	15	9,337	7.61	188	122,719	4,899	4,438	52.47	47.53
3	9	2018	6	15	9,335	7.61	189	122,719	5,243	4,092	56.16	43.84
5	3	2018	5	18	9,335	7.61	190	122,719	5,241	4,094	56.14	43.86
12	6	2018	5	16	9,335	7.61	191	122,719	5,190	4,145	55.60	44.40
1	5	2018	6	17	9,334	7.61	192	122,719	5,272	4,062	56.48	43.52
6	29	2018	6	14	9,333	7.61	193	122,719	4,838	4,495	51.84	48.16
11	7	2018	4	16	9,333	7.61	194	122,719	5,302	4,031	56.81	43.19
12	19	2018	4	16	9,333	7.61	195	122,719	5,168	4,165	55.37	44.63
6	13	2018	4	16	9,331	7.60	196	122,719	5,387	3,944	57.73	42.27
8	13	2018	2	16	9,330	7.60	197	122,719	5,278	4,052	56.57	43.43
9	11	2018	3	16	9,330	7.60	198	122,719	5,295	4,035	56.75	43.25
10	16	2018	3	18	9,330	7.60	199	122,719	5,243	4,087	56.20	43.80
5	30	2018	4	16	9,329	7.60	200	122,719	5,393	3,936	57.81	42.19

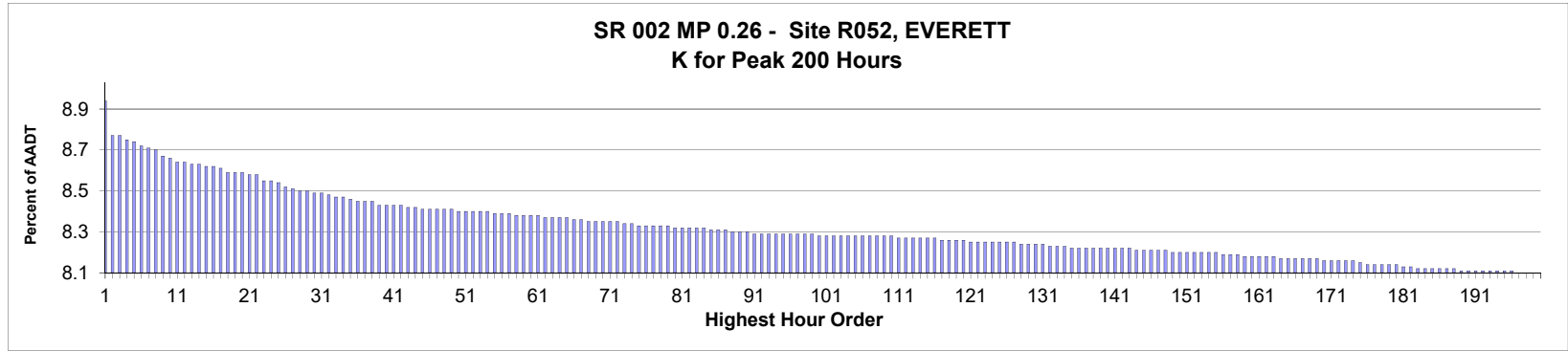

AADT= 80,915 K 30 FACTOR= 8.46 K 100 FACTOR= 8.25 K 200 FACTOR= 8.07 D 30 FACTOR= 70.32

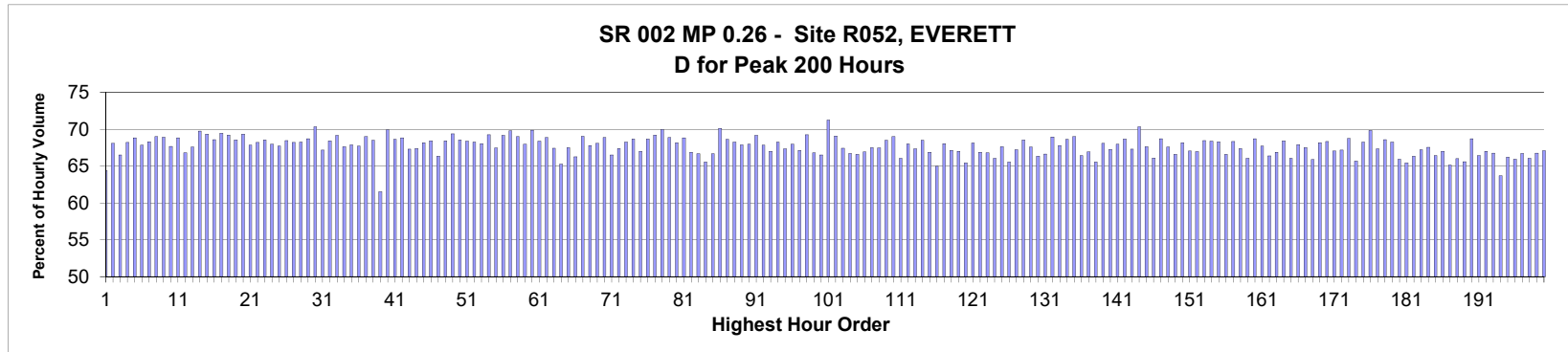

MO	DY	YR	DAY OF WK	HR	HR VOL	PERCENT OF AADT	HOUR NUMBER	AADT	EAST VOLUME	WEST VOLUME	PERCENT EAST IS OF TOTAL VOLUME	PERCENT WEST IS OF TOTAL VOLUME
6	12	2018	3	18	7,208	8.91	1	80,915	4,642	2,566	64.40	35.60
5	1	2018	3	17	7,070	8.74	2	80,915	4,813	2,257	68.08	31.92
6	12	2018	3	17	7,069	8.74	3	80,915	4,702	2,367	66.52	33.48
5	30	2018	4	17	7,054	8.72	4	80,915	4,810	2,244	68.19	31.81
4	24	2018	3	17	7,045	8.71	5	80,915	4,849	2,196	68.83	31.17
5	10	2018	5	17	7,034	8.69	6	80,915	4,772	2,262	67.84	32.16
5	17	2018	5	17	7,020	8.68	7	80,915	4,793	2,227	68.28	31.72
5	2	2018	4	17	7,018	8.67	8	80,915	4,842	2,176	68.99	31.01
4	19	2018	5	17	6,994	8.64	9	80,915	4,820	2,174	68.92	31.08
3	1	2018	5	17	6,983	8.63	10	80,915	4,724	2,259	67.65	32.35
6	7	2018	5	17	6,964	8.61	11	80,915	4,793	2,171	68.83	31.17
12	5	2018	4	17	6,963	8.61	12	80,915	4,651	2,312	66.80	33.20
3	7	2018	4	17	6,959	8.60	13	80,915	4,703	2,256	67.58	32.42
3	20	2018	3	17	6,955	8.60	14	80,915	4,850	2,105	69.73	30.27
4	12	2018	5	17	6,953	8.59	15	80,915	4,821	2,132	69.34	30.66

MO	DY	YR	DAY OF WK	HR	HR VOL	PERCENT OF AADT	HOUR NUMBER	AADT	EAST VOLUME	WEST VOLUME	PERCENT IS OF TOTAL VOLUME	PERCENT WEST IS OF TOTAL VOLUME
5	29	2018	3	17	6,948	8.59	16	80,915	4,766	2,182	68.60	31.40
4	26	2018	5	17	6,946	8.58	17	80,915	4,824	2,122	69.45	30.55
3	6	2018	3	17	6,926	8.56	18	80,915	4,794	2,132	69.22	30.78
5	9	2018	4	17	6,926	8.56	19	80,915	4,748	2,178	68.55	31.45
6	6	2018	4	17	6,924	8.56	20	80,915	4,799	2,125	69.31	30.69
8	28	2018	3	17	6,921	8.55	21	80,915	4,696	2,225	67.85	32.15
3	14	2018	4	17	6,915	8.55	22	80,915	4,717	2,198	68.21	31.79
5	3	2018	5	17	6,892	8.52	23	80,915	4,723	2,169	68.53	31.47
5	31	2018	5	17	6,891	8.52	24	80,915	4,683	2,208	67.96	32.04
2	14	2018	4	17	6,887	8.51	25	80,915	4,662	2,225	67.69	32.31
4	18	2018	4	17	6,866	8.49	26	80,915	4,699	2,167	68.44	31.56
5	24	2018	5	17	6,864	8.48	27	80,915	4,681	2,183	68.20	31.80
6	28	2018	5	17	6,853	8.47	28	80,915	4,676	2,177	68.23	31.77
2	7	2018	4	17	6,851	8.47	29	80,915	4,707	2,144	68.71	31.29
5	22	2018	3	18	6,846	8.46	30	80,915	4,814	2,032	70.32	29.68
6	7	2018	5	18	6,845	8.46	31	80,915	4,597	2,248	67.16	32.84
4	30	2018	2	17	6,838	8.45	32	80,915	4,677	2,161	68.40	31.60
3	21	2018	4	17	6,830	8.44	33	80,915	4,723	2,107	69.15	30.85
8	30	2018	5	17	6,830	8.44	34	80,915	4,618	2,212	67.61	32.39
1	16	2018	3	17	6,820	8.43	35	80,915	4,628	2,192	67.86	32.14
3	21	2018	4	18	6,815	8.42	36	80,915	4,615	2,200	67.72	32.28
7	17	2018	3	17	6,812	8.42	37	80,915	4,700	2,112	69.00	31.00
8	1	2018	4	17	6,812	8.42	38	80,915	4,666	2,146	68.50	31.50
6	11	2018	2	16	6,797	8.40	39	80,915	4,183	2,614	61.54	38.46
3	29	2018	5	17	6,795	8.40	40	80,915	4,751	2,044	69.92	30.08
7	31	2018	3	17	6,795	8.40	41	80,915	4,662	2,133	68.61	31.39
2	8	2018	5	17	6,793	8.40	42	80,915	4,677	2,116	68.85	31.15
2	9	2018	6	17	6,792	8.39	43	80,915	4,571	2,221	67.30	32.70
6	20	2018	4	17	6,791	8.39	44	80,915	4,575	2,216	67.37	32.63
2	15	2018	5	17	6,782	8.38	45	80,915	4,623	2,159	68.17	31.83
4	17	2018	3	17	6,779	8.38	46	80,915	4,637	2,142	68.40	31.60
5	17	2018	5	18	6,779	8.38	47	80,915	4,497	2,282	66.34	33.66
8	2	2018	5	17	6,779	8.38	48	80,915	4,637	2,142	68.40	31.60
3	28	2018	4	17	6,777	8.38	49	80,915	4,701	2,076	69.37	30.63
2	13	2018	3	17	6,774	8.37	50	80,915	4,643	2,131	68.54	31.46
5	15	2018	3	17	6,774	8.37	51	80,915	4,632	2,142	68.38	31.62
5	16	2018	4	17	6,773	8.37	52	80,915	4,622	2,151	68.24	31.76
1	30	2018	3	17	6,770	8.37	53	80,915	4,607	2,163	68.05	31.95
4	10	2018	3	17	6,769	8.37	54	80,915	4,687	2,082	69.24	30.76
12	6	2018	5	17	6,765	8.36	55	80,915	4,564	2,201	67.46	32.54
2	21	2018	4	17	6,762	8.36	56	80,915	4,677	2,085	69.17	30.83
4	23	2018	2	17	6,761	8.36	57	80,915	4,717	2,044	69.77	30.23
6	4	2018	2	17	6,760	8.35	58	80,915	4,663	2,097	68.98	31.02
2	6	2018	3	17	6,759	8.35	59	80,915	4,593	2,166	67.95	32.05
8	29	2018	4	17	6,758	8.35	60	80,915	4,722	2,036	69.87	30.13
6	11	2018	2	18	6,756	8.35	61	80,915	4,619	2,137	68.37	31.63
4	9	2018	2	17	6,751	8.34	62	80,915	4,651	2,100	68.89	31.11
8	30	2018	5	18	6,751	8.34	63	80,915	4,552	2,199	67.43	32.57
6	6	2018	4	18	6,748	8.34	64	80,915	4,403	2,345	65.25	34.75
5	1	2018	3	16	6,746	8.34	65	80,915	4,554	2,192	67.51	32.49

MO	DY	YR	DAY OF WK	HR	HR VOL	PERCENT OF AADT	HOUR NUMBER	AADT	EAST VOLUME	WEST VOLUME	PERCENT IS OF TOTAL VOLUME	PERCENT WEST IS OF TOTAL VOLUME
5	9	2018	4	18	6,738	8.33	66	80,915	4,465	2,273	66.27	33.73
8	23	2018	5	17	6,737	8.33	67	80,915	4,650	2,087	69.02	30.98
3	15	2018	5	17	6,736	8.32	68	80,915	4,567	2,169	67.80	32.20
4	25	2018	4	17	6,735	8.32	69	80,915	4,586	2,149	68.09	31.91
6	19	2018	3	17	6,732	8.32	70	80,915	4,638	2,094	68.89	31.11
5	3	2018	5	18	6,731	8.32	71	80,915	4,477	2,254	66.51	33.49
12	4	2018	3	17	6,729	8.32	72	80,915	4,533	2,196	67.37	32.63
1	3	2018	4	17	6,728	8.31	73	80,915	4,591	2,137	68.24	31.76
3	13	2018	3	17	6,721	8.31	74	80,915	4,614	2,107	68.65	31.35
12	13	2018	5	17	6,719	8.30	75	80,915	4,503	2,216	67.02	32.98
2	20	2018	3	17	6,715	8.30	76	80,915	4,611	2,104	68.67	31.33
12	10	2018	2	17	6,715	8.30	77	80,915	4,646	2,069	69.19	30.81
5	21	2018	2	17	6,714	8.30	78	80,915	4,698	2,016	69.97	30.03
3	12	2018	2	17	6,713	8.30	79	80,915	4,623	2,090	68.87	31.13
4	18	2018	4	18	6,710	8.29	80	80,915	4,574	2,136	68.17	31.83
5	7	2018	2	17	6,710	8.29	81	80,915	4,618	2,092	68.82	31.18
12	12	2018	4	17	6,709	8.29	82	80,915	4,487	2,222	66.88	33.12
2	15	2018	5	18	6,707	8.29	83	80,915	4,472	2,235	66.68	33.32
6	7	2018	5	16	6,705	8.29	84	80,915	4,396	2,309	65.56	34.44
3	9	2018	6	16	6,700	8.28	85	80,915	4,468	2,232	66.69	33.31
4	16	2018	2	17	6,698	8.28	86	80,915	4,695	2,003	70.10	29.90
3	19	2018	2	17	6,697	8.28	87	80,915	4,595	2,102	68.61	31.39
5	30	2018	4	18	6,691	8.27	88	80,915	4,567	2,124	68.26	31.74
8	8	2018	4	17	6,691	8.27	89	80,915	4,541	2,150	67.87	32.13
6	1	2018	6	17	6,688	8.27	90	80,915	4,545	2,143	67.96	32.04
5	22	2018	3	17	6,687	8.26	91	80,915	4,625	2,062	69.16	30.84
5	1	2018	3	18	6,686	8.26	92	80,915	4,535	2,151	67.83	32.17
8	9	2018	5	17	6,686	8.26	93	80,915	4,480	2,206	67.01	32.99
2	1	2018	5	17	6,685	8.26	94	80,915	4,562	2,123	68.24	31.76
5	2	2018	4	16	6,685	8.26	95	80,915	4,502	2,183	67.34	32.66
5	8	2018	3	17	6,684	8.26	96	80,915	4,541	2,143	67.94	32.06
6	19	2018	3	18	6,684	8.26	97	80,915	4,487	2,197	67.13	32.87
7	19	2018	5	17	6,683	8.26	98	80,915	4,627	2,056	69.24	30.76
6	5	2018	3	17	6,680	8.26	99	80,915	4,462	2,218	66.80	33.20
1	26	2018	6	17	6,679	8.25	100	80,915	4,443	2,236	66.52	33.48
2	26	2018	2	17	6,679	8.25	101	80,915	4,757	1,922	71.22	28.78
7	9	2018	2	17	6,679	8.25	102	80,915	4,613	2,066	69.07	30.93
12	18	2018	3	17	6,679	8.25	103	80,915	4,503	2,176	67.42	32.58
5	4	2018	6	17	6,678	8.25	104	80,915	4,455	2,223	66.71	33.29
4	26	2018	5	16	6,677	8.25	105	80,915	4,446	2,231	66.59	33.41
4	20	2018	6	16	6,676	8.25	106	80,915	4,467	2,209	66.91	33.09
3	16	2018	6	17	6,674	8.25	107	80,915	4,506	2,168	67.52	32.48
4	13	2018	6	16	6,674	8.25	108	80,915	4,502	2,172	67.46	32.54
5	10	2018	5	18	6,672	8.25	109	80,915	4,571	2,101	68.51	31.49
6	26	2018	3	17	6,672	8.25	110	80,915	4,604	2,068	69.00	31.00
12	18	2018	3	16	6,671	8.24	111	80,915	4,405	2,266	66.03	33.97
5	24	2018	5	18	6,669	8.24	112	80,915	4,534	2,135	67.99	32.01
7	12	2018	5	17	6,669	8.24	113	80,915	4,491	2,178	67.34	32.66
2	22	2018	5	17	6,664	8.24	114	80,915	4,565	2,099	68.50	31.50
5	18	2018	6	17	6,664	8.24	115	80,915	4,456	2,208	66.87	33.13

MO	DY	YR	DAY OF WK	HR	HR VOL	PERCENT OF AADT	HOUR NUMBER	AADT	EAST VOLUME	WEST VOLUME	PERCENT IS OF TOTAL VOLUME	PERCENT WEST IS OF TOTAL VOLUME
5	31	2018	5	16	6,664	8.24	116	80,915	4,330	2,334	64.98	35.02
1	11	2018	5	17	6,662	8.23	117	80,915	4,534	2,128	68.06	31.94
12	7	2018	6	16	6,660	8.23	118	80,915	4,471	2,189	67.13	32.87
4	19	2018	5	18	6,659	8.23	119	80,915	4,462	2,197	67.01	32.99
5	3	2018	5	16	6,657	8.23	120	80,915	4,356	2,301	65.43	34.57
1	24	2018	4	17	6,652	8.22	121	80,915	4,531	2,121	68.11	31.89
12	13	2018	5	16	6,652	8.22	122	80,915	4,449	2,203	66.88	33.12
4	27	2018	6	17	6,651	8.22	123	80,915	4,442	2,209	66.79	33.21
12	6	2018	5	16	6,651	8.22	124	80,915	4,392	2,259	66.04	33.96
1	10	2018	4	17	6,650	8.22	125	80,915	4,497	2,153	67.62	32.38
2	9	2018	6	16	6,649	8.22	126	80,915	4,360	2,289	65.57	34.43
1	31	2018	4	17	6,648	8.22	127	80,915	4,468	2,180	67.21	32.79
6	28	2018	5	18	6,643	8.21	128	80,915	4,554	2,089	68.55	31.45
12	19	2018	4	17	6,643	8.21	129	80,915	4,489	2,154	67.57	32.43
6	11	2018	2	17	6,642	8.21	130	80,915	4,406	2,236	66.34	33.66
4	18	2018	4	16	6,641	8.21	131	80,915	4,426	2,215	66.65	33.35
3	5	2018	2	17	6,639	8.20	132	80,915	4,579	2,060	68.97	31.03
1	9	2018	3	17	6,638	8.20	133	80,915	4,501	2,137	67.81	32.19
4	10	2018	3	18	6,632	8.20	134	80,915	4,550	2,082	68.61	31.39
3	22	2018	5	17	6,630	8.19	135	80,915	4,574	2,056	68.99	31.01
3	7	2018	4	16	6,629	8.19	136	80,915	4,402	2,227	66.41	33.59
3	1	2018	5	18	6,628	8.19	137	80,915	4,437	2,191	66.94	33.06
5	30	2018	4	16	6,628	8.19	138	80,915	4,344	2,284	65.54	34.46
7	26	2018	5	17	6,628	8.19	139	80,915	4,513	2,115	68.09	31.91
7	19	2018	5	18	6,626	8.19	140	80,915	4,457	2,169	67.27	32.73
5	15	2018	3	18	6,624	8.19	141	80,915	4,502	2,122	67.96	32.04
7	30	2018	2	17	6,624	8.19	142	80,915	4,549	2,075	68.67	31.33
12	4	2018	3	16	6,624	8.19	143	80,915	4,458	2,166	67.30	32.70
4	3	2018	3	17	6,620	8.18	144	80,915	4,655	1,965	70.32	29.68
4	20	2018	6	17	6,620	8.18	145	80,915	4,477	2,143	67.63	32.37
6	1	2018	6	16	6,619	8.18	146	80,915	4,373	2,246	66.07	33.93
8	1	2018	4	18	6,618	8.18	147	80,915	4,548	2,070	68.72	31.28
5	10	2018	5	16	6,615	8.18	148	80,915	4,472	2,143	67.60	32.40
2	27	2018	3	16	6,613	8.17	149	80,915	4,402	2,211	66.57	33.43
8	2	2018	5	18	6,611	8.17	150	80,915	4,506	2,105	68.16	31.84
12	14	2018	6	17	6,611	8.17	151	80,915	4,433	2,178	67.05	32.95
3	15	2018	5	16	6,609	8.17	152	80,915	4,426	2,183	66.97	33.03
4	25	2018	4	16	6,609	8.17	153	80,915	4,523	2,086	68.44	31.56
5	16	2018	4	18	6,609	8.17	154	80,915	4,519	2,090	68.38	31.62
2	12	2018	2	17	6,608	8.17	155	80,915	4,512	2,096	68.28	31.72
3	2	2018	6	17	6,605	8.16	156	80,915	4,397	2,208	66.57	33.43
3	28	2018	4	18	6,602	8.16	157	80,915	4,512	2,090	68.34	31.66
5	9	2018	4	16	6,601	8.16	158	80,915	4,447	2,154	67.37	32.63
1	12	2018	6	16	6,596	8.15	159	80,915	4,356	2,240	66.04	33.96
5	11	2018	6	17	6,596	8.15	160	80,915	4,531	2,065	68.69	31.31
8	28	2018	3	18	6,596	8.15	161	80,915	4,467	2,129	67.72	32.28
12	7	2018	6	17	6,595	8.15	162	80,915	4,378	2,217	66.38	33.62
3	30	2018	6	17	6,592	8.15	163	80,915	4,408	2,184	66.87	33.13
2	2	2018	6	17	6,589	8.14	164	80,915	4,509	2,080	68.43	31.57
1	3	2018	4	16	6,588	8.14	165	80,915	4,352	2,236	66.06	33.94

MO	DY	YR	DAY OF WK	HR	HR VOL	PERCENT OF AADT	HOUR NUMBER	AADT	EAST VOLUME	WEST VOLUME	PERCENT IS OF TOTAL VOLUME	PERCENT WEST IS OF TOTAL VOLUME
7	25	2018	4	17	6,587	8.14	166	80,915	4,474	2,113	67.92	32.08
1	18	2018	5	17	6,585	8.14	167	80,915	4,445	2,140	67.50	32.50
2	13	2018	3	18	6,584	8.14	168	80,915	4,339	2,245	65.90	34.10
8	27	2018	2	17	6,583	8.14	169	80,915	4,488	2,095	68.18	31.82
2	28	2018	4	17	6,582	8.13	170	80,915	4,498	2,084	68.34	31.66
3	23	2018	6	17	6,581	8.13	171	80,915	4,413	2,168	67.06	32.94
7	11	2018	4	17	6,581	8.13	172	80,915	4,420	2,161	67.16	32.84
7	17	2018	3	18	6,581	8.13	173	80,915	4,524	2,057	68.74	31.26
12	12	2018	4	16	6,578	8.13	174	80,915	4,320	2,258	65.67	34.33
3	9	2018	6	17	6,569	8.12	175	80,915	4,483	2,086	68.24	31.76
8	13	2018	2	17	6,566	8.11	176	80,915	4,585	1,981	69.83	30.17
5	8	2018	3	16	6,563	8.11	177	80,915	4,419	2,144	67.33	32.67
1	22	2018	2	17	6,562	8.11	178	80,915	4,499	2,063	68.56	31.44
4	30	2018	2	18	6,562	8.11	179	80,915	4,477	2,085	68.23	31.77
12	14	2018	6	16	6,561	8.11	180	80,915	4,326	2,235	65.94	34.06
5	22	2018	3	16	6,554	8.10	181	80,915	4,288	2,266	65.43	34.57
6	6	2018	4	16	6,551	8.10	182	80,915	4,347	2,204	66.36	33.64
3	15	2018	5	18	6,550	8.09	183	80,915	4,402	2,148	67.21	32.79
3	22	2018	5	16	6,548	8.09	184	80,915	4,424	2,124	67.56	32.44
3	7	2018	4	18	6,546	8.09	185	80,915	4,347	2,199	66.41	33.59
4	27	2018	6	16	6,546	8.09	186	80,915	4,387	2,159	67.02	32.98
5	16	2018	4	16	6,545	8.09	187	80,915	4,264	2,281	65.15	34.85
2	14	2018	4	16	6,542	8.09	188	80,915	4,319	2,223	66.02	33.98
5	17	2018	5	16	6,540	8.08	189	80,915	4,290	2,250	65.60	34.40
6	18	2018	2	17	6,540	8.08	190	80,915	4,494	2,046	68.72	31.28
3	16	2018	6	16	6,538	8.08	191	80,915	4,343	2,195	66.43	33.57
5	11	2018	6	16	6,538	8.08	192	80,915	4,382	2,156	67.02	32.98
12	19	2018	4	18	6,536	8.08	193	80,915	4,362	2,174	66.74	33.26
5	11	2018	6	18	6,535	8.08	194	80,915	4,161	2,374	63.67	36.33
6	12	2018	3	16	6,535	8.08	195	80,915	4,328	2,207	66.23	33.77
6	1	2018	6	18	6,534	8.08	196	80,915	4,308	2,226	65.93	34.07
12	10	2018	2	16	6,531	8.07	197	80,915	4,356	2,175	66.70	33.30
3	29	2018	5	16	6,530	8.07	198	80,915	4,312	2,218	66.03	33.97
1	31	2018	4	16	6,529	8.07	199	80,915	4,358	2,171	66.75	33.25
6	27	2018	4	16	6,529	8.07	200	80,915	4,380	2,149	67.09	32.91

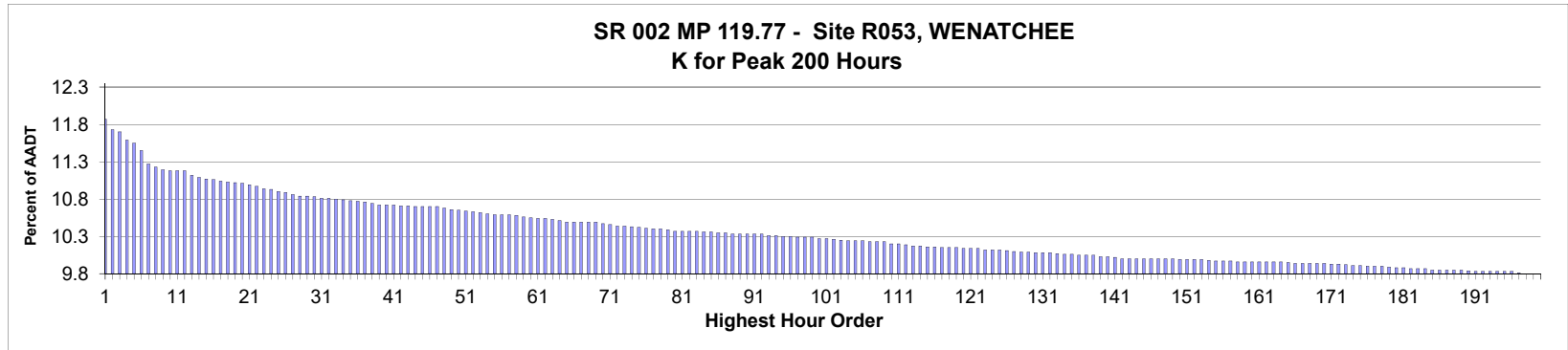

AADT= 25,949 K 30 FACTOR= 10.78 K 100 FACTOR= 10.22 K 200 FACTOR= 9.75 D 30 FACTOR= 59.39

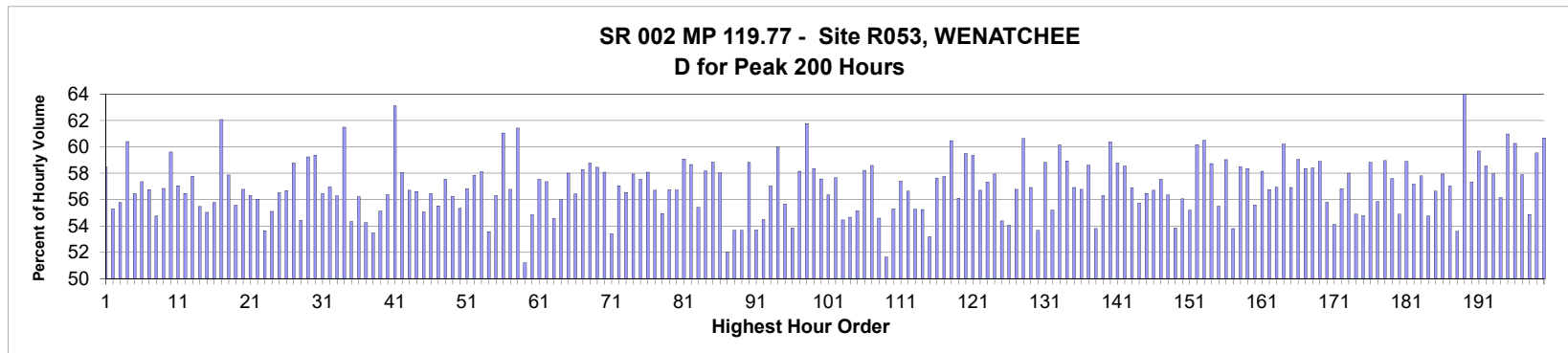

MO	DY	YR	DAY OF WK	HR	HR VOL	PERCENT OF AADT	HOUR NUMBER	AADT	EAST VOLUME	WEST VOLUME	PERCENT EAST IS OF TOTAL VOLUME	PERCENT WEST IS OF TOTAL VOLUME
7	20	2018	6	17	3,066	11.82	1	25,949	1,794	1,272	58.51	41.49
6	8	2018	6	17	3,032	11.68	2	25,949	1,676	1,356	55.28	44.72
6	29	2018	6	17	3,024	11.65	3	25,949	1,687	1,337	55.79	44.21
6	22	2018	6	17	2,995	11.54	4	25,949	1,809	1,186	60.40	39.60
6	15	2018	6	17	2,983	11.50	5	25,949	1,684	1,299	56.45	43.55
7	13	2018	6	17	2,959	11.40	6	25,949	1,697	1,262	57.35	42.65
6	20	2018	4	17	2,911	11.22	7	25,949	1,652	1,259	56.75	43.25
8	31	2018	6	16	2,902	11.18	8	25,949	1,589	1,313	54.76	45.24
6	26	2018	3	17	2,892	11.14	9	25,949	1,644	1,248	56.85	43.15
5	23	2018	4	17	2,889	11.13	10	25,949	1,722	1,167	59.61	40.39
6	1	2018	6	17	2,888	11.13	11	25,949	1,648	1,240	57.06	42.94
6	22	2018	6	16	2,888	11.13	12	25,949	1,631	1,257	56.48	43.52
7	12	2018	5	17	2,873	11.07	13	25,949	1,660	1,213	57.78	42.22
7	11	2018	4	17	2,864	11.04	14	25,949	1,589	1,275	55.48	44.52
7	6	2018	6	17	2,860	11.02	15	25,949	1,574	1,286	55.03	44.97

MO	DY	YR	DAY OF WK	HR	HR VOL	PERCENT OF AADT	HOUR NUMBER	AADT	EAST VOLUME	WEST VOLUME	PERCENT EAST IS OF TOTAL VOLUME	PERCENT WEST IS OF TOTAL VOLUME
7	10	2018	3	17	2,857	11.01	16	25,949	1,594	1,263	55.79	44.21
9	25	2018	3	17	2,853	10.99	17	25,949	1,771	1,082	62.08	37.92
7	19	2018	5	17	2,850	10.98	18	25,949	1,649	1,201	57.86	42.14
6	14	2018	5	16	2,847	10.97	19	25,949	1,582	1,265	55.57	44.43
7	3	2018	3	17	2,844	10.96	20	25,949	1,615	1,229	56.79	43.21
4	27	2018	6	17	2,839	10.94	21	25,949	1,599	1,240	56.32	43.68
6	25	2018	2	17	2,834	10.92	22	25,949	1,588	1,246	56.03	43.97
6	28	2018	5	17	2,827	10.89	23	25,949	1,516	1,311	53.63	46.37
6	29	2018	6	16	2,824	10.88	24	25,949	1,556	1,268	55.10	44.90
7	5	2018	5	17	2,816	10.85	25	25,949	1,592	1,224	56.53	43.47
9	7	2018	6	17	2,812	10.84	26	25,949	1,594	1,218	56.69	43.31
6	21	2018	5	17	2,806	10.81	27	25,949	1,649	1,157	58.77	41.23
7	20	2018	6	16	2,801	10.79	28	25,949	1,525	1,276	54.44	45.56
5	10	2018	5	17	2,799	10.79	29	25,949	1,658	1,141	59.24	40.76
6	14	2018	5	17	2,797	10.78	30	25,949	1,661	1,136	59.39	40.61
7	23	2018	2	17	2,793	10.76	31	25,949	1,577	1,216	56.46	43.54
10	12	2018	6	17	2,793	10.76	32	25,949	1,591	1,202	56.96	43.04
5	25	2018	6	17	2,789	10.75	33	25,949	1,570	1,219	56.29	43.71
5	4	2018	6	17	2,786	10.74	34	25,949	1,713	1,073	61.49	38.51
6	15	2018	6	16	2,785	10.73	35	25,949	1,513	1,272	54.33	45.67
6	8	2018	6	16	2,783	10.72	36	25,949	1,565	1,218	56.23	43.77
7	3	2018	3	16	2,780	10.71	37	25,949	1,508	1,272	54.24	45.76
8	28	2018	3	16	2,773	10.69	38	25,949	1,483	1,290	53.48	46.52
6	21	2018	5	16	2,770	10.67	39	25,949	1,527	1,243	55.13	44.87
6	27	2018	4	17	2,770	10.67	40	25,949	1,562	1,208	56.39	43.61
7	20	2018	6	18	2,769	10.67	41	25,949	1,748	1,021	63.13	36.87
7	27	2018	6	17	2,766	10.66	42	25,949	1,606	1,160	58.06	41.94
7	11	2018	4	18	2,765	10.66	43	25,949	1,568	1,197	56.71	43.29
5	11	2018	6	17	2,764	10.65	44	25,949	1,565	1,199	56.62	43.38
7	2	2018	2	17	2,763	10.65	45	25,949	1,521	1,242	55.05	44.95
8	31	2018	6	17	2,763	10.65	46	25,949	1,560	1,203	56.46	43.54
9	14	2018	6	16	2,763	10.65	47	25,949	1,534	1,229	55.52	44.48
7	13	2018	6	16	2,758	10.63	48	25,949	1,587	1,171	57.54	42.46
6	13	2018	4	17	2,752	10.61	49	25,949	1,548	1,204	56.25	43.75
5	2	2018	4	17	2,751	10.60	50	25,949	1,522	1,229	55.33	44.67
6	11	2018	2	17	2,749	10.59	51	25,949	1,562	1,187	56.82	43.18
8	2	2018	5	17	2,745	10.58	52	25,949	1,588	1,157	57.85	42.15
10	19	2018	6	17	2,742	10.57	53	25,949	1,594	1,148	58.13	41.87
9	28	2018	6	16	2,738	10.55	54	25,949	1,467	1,271	53.58	46.42
6	7	2018	5	17	2,735	10.54	55	25,949	1,540	1,195	56.31	43.69
5	9	2018	4	17	2,734	10.54	56	25,949	1,669	1,065	61.05	38.95
7	9	2018	2	17	2,734	10.54	57	25,949	1,552	1,182	56.77	43.23
5	12	2018	7	13	2,732	10.53	58	25,949	1,054	1,678	38.58	61.42
7	27	2018	6	16	2,728	10.51	59	25,949	1,397	1,331	51.21	48.79
8	3	2018	6	16	2,724	10.50	60	25,949	1,494	1,230	54.85	45.15
10	12	2018	6	16	2,723	10.49	61	25,949	1,567	1,156	57.55	42.45
7	12	2018	5	18	2,722	10.49	62	25,949	1,561	1,161	57.35	42.65
6	1	2018	6	16	2,720	10.48	63	25,949	1,484	1,236	54.56	45.44
6	19	2018	3	17	2,715	10.46	64	25,949	1,520	1,195	55.99	44.01
7	18	2018	4	17	2,710	10.44	65	25,949	1,572	1,138	58.01	41.99

MO	DY	YR	DAY OF WK	HR	HR VOL	PERCENT OF AADT	HOUR NUMBER	AADT	EAST VOLUME	WEST VOLUME	PERCENT IS OF TOTAL VOLUME	PERCENT WEST IS OF TOTAL VOLUME
9	4	2018	3	17	2,710	10.44	66	25,949	1,529	1,181	56.42	43.58
5	4	2018	6	16	2,709	10.44	67	25,949	1,579	1,130	58.29	41.71
7	10	2018	3	18	2,709	10.44	68	25,949	1,592	1,117	58.77	41.23
7	19	2018	5	18	2,708	10.44	69	25,949	1,583	1,125	58.46	41.54
7	26	2018	5	17	2,705	10.42	70	25,949	1,571	1,134	58.08	41.92
7	6	2018	6	16	2,700	10.41	71	25,949	1,442	1,258	53.41	46.59
4	20	2018	6	17	2,697	10.39	72	25,949	1,539	1,158	57.06	42.94
7	17	2018	3	17	2,697	10.39	73	25,949	1,525	1,172	56.54	43.46
10	11	2018	5	17	2,693	10.38	74	25,949	1,560	1,133	57.93	42.07
7	24	2018	3	17	2,690	10.37	75	25,949	1,548	1,142	57.55	42.45
9	28	2018	6	17	2,688	10.36	76	25,949	1,561	1,127	58.07	41.93
5	25	2018	6	16	2,687	10.35	77	25,949	1,524	1,163	56.72	43.28
9	7	2018	6	16	2,686	10.35	78	25,949	1,476	1,210	54.95	45.05
6	12	2018	3	17	2,683	10.34	79	25,949	1,523	1,160	56.76	43.24
9	14	2018	6	17	2,679	10.32	80	25,949	1,520	1,159	56.74	43.26
4	26	2018	5	17	2,678	10.32	81	25,949	1,582	1,096	59.07	40.93
8	17	2018	6	17	2,678	10.32	82	25,949	1,571	1,107	58.66	41.34
7	16	2018	2	17	2,677	10.32	83	25,949	1,483	1,194	55.40	44.60
5	29	2018	3	17	2,675	10.31	84	25,949	1,556	1,119	58.17	41.83
6	15	2018	6	18	2,675	10.31	85	25,949	1,574	1,101	58.84	41.16
5	11	2018	6	16	2,674	10.30	86	25,949	1,552	1,122	58.04	41.96
8	17	2018	6	16	2,673	10.30	87	25,949	1,391	1,282	52.04	47.96
9	20	2018	5	16	2,668	10.28	88	25,949	1,432	1,236	53.67	46.33
10	19	2018	6	16	2,668	10.28	89	25,949	1,432	1,236	53.67	46.33
5	31	2018	5	17	2,667	10.28	90	25,949	1,569	1,098	58.83	41.17
7	5	2018	5	16	2,667	10.28	91	25,949	1,432	1,235	53.69	46.31
10	18	2018	5	16	2,667	10.28	92	25,949	1,453	1,214	54.48	45.52
8	3	2018	6	17	2,663	10.26	93	25,949	1,519	1,144	57.04	42.96
9	5	2018	4	17	2,662	10.26	94	25,949	1,597	1,065	59.99	40.01
4	20	2018	6	16	2,661	10.25	95	25,949	1,481	1,180	55.66	44.34
10	5	2018	6	17	2,660	10.25	96	25,949	1,432	1,228	53.83	46.17
5	24	2018	5	17	2,658	10.24	97	25,949	1,546	1,112	58.16	41.84
7	17	2018	3	18	2,658	10.24	98	25,949	1,642	1,016	61.78	38.22
6	22	2018	6	18	2,657	10.24	99	25,949	1,551	1,106	58.37	41.63
4	27	2018	6	16	2,652	10.22	100	25,949	1,527	1,125	57.58	42.42
4	13	2018	6	17	2,651	10.22	101	25,949	1,494	1,157	56.36	43.64
6	14	2018	5	18	2,650	10.21	102	25,949	1,528	1,122	57.66	42.34
6	13	2018	4	16	2,646	10.20	103	25,949	1,441	1,205	54.46	45.54
6	18	2018	2	17	2,645	10.19	104	25,949	1,446	1,199	54.67	45.33
9	13	2018	5	16	2,645	10.19	105	25,949	1,459	1,186	55.16	44.84
6	25	2018	2	18	2,644	10.19	106	25,949	1,539	1,105	58.21	41.79
9	6	2018	5	17	2,642	10.18	107	25,949	1,548	1,094	58.59	41.41
8	30	2018	5	16	2,641	10.18	108	25,949	1,442	1,199	54.60	45.40
10	5	2018	6	16	2,641	10.18	109	25,949	1,364	1,277	51.65	48.35
5	18	2018	6	17	2,635	10.15	110	25,949	1,457	1,178	55.29	44.71
10	18	2018	5	17	2,634	10.15	111	25,949	1,512	1,122	57.40	42.60
5	3	2018	5	16	2,630	10.14	112	25,949	1,490	1,140	56.65	43.35
10	11	2018	5	16	2,626	10.12	113	25,949	1,451	1,175	55.26	44.74
6	19	2018	3	16	2,625	10.12	114	25,949	1,450	1,175	55.24	44.76
6	8	2018	6	18	2,623	10.11	115	25,949	1,395	1,228	53.18	46.82

MO	DY	YR	DAY OF WK	HR	HR VOL	PERCENT OF AADT	HOUR NUMBER	AADT	EAST VOLUME	WEST VOLUME	PERCENT IS OF TOTAL VOLUME	PERCENT WEST IS OF TOTAL VOLUME
7	2	2018	2	18	2,623	10.11	116	25,949	1,512	1,111	57.64	42.36
5	3	2018	5	17	2,621	10.10	117	25,949	1,514	1,107	57.76	42.24
10	12	2018	6	18	2,621	10.10	118	25,949	1,585	1,036	60.47	39.53
5	21	2018	2	17	2,620	10.10	119	25,949	1,470	1,150	56.11	43.89
6	26	2018	3	18	2,619	10.09	120	25,949	1,558	1,061	59.49	40.51
6	27	2018	4	18	2,618	10.09	121	25,949	1,554	1,064	59.36	40.64
6	6	2018	4	17	2,617	10.09	122	25,949	1,484	1,133	56.71	43.29
6	28	2018	5	18	2,613	10.07	123	25,949	1,498	1,115	57.33	42.67
7	16	2018	2	18	2,613	10.07	124	25,949	1,514	1,099	57.94	42.06
8	16	2018	5	16	2,613	10.07	125	25,949	1,421	1,192	54.38	45.62
9	27	2018	5	16	2,610	10.06	126	25,949	1,411	1,199	54.06	45.94
10	25	2018	5	16	2,609	10.05	127	25,949	1,481	1,128	56.77	43.23
6	19	2018	3	18	2,604	10.04	128	25,949	1,579	1,025	60.64	39.36
7	19	2018	5	16	2,604	10.04	129	25,949	1,482	1,122	56.91	43.09
9	21	2018	6	16	2,603	10.03	130	25,949	1,397	1,206	53.67	46.33
11	20	2018	3	17	2,603	10.03	131	25,949	1,531	1,072	58.82	41.18
8	2	2018	5	16	2,602	10.03	132	25,949	1,436	1,166	55.19	44.81
6	1	2018	6	18	2,599	10.02	133	25,949	1,563	1,036	60.14	39.86
2	16	2018	6	16	2,598	10.01	134	25,949	1,531	1,067	58.93	41.07
5	15	2018	3	16	2,597	10.01	135	25,949	1,478	1,119	56.91	43.09
6	20	2018	4	16	2,596	10.00	136	25,949	1,474	1,122	56.78	43.22
4	30	2018	2	17	2,595	10.00	137	25,949	1,521	1,074	58.61	41.39
6	28	2018	5	16	2,595	10.00	138	25,949	1,396	1,199	53.80	46.20
6	12	2018	3	16	2,591	9.98	139	25,949	1,459	1,132	56.31	43.69
11	15	2018	5	17	2,590	9.98	140	25,949	1,564	1,026	60.39	39.61
10	23	2018	3	17	2,586	9.97	141	25,949	1,520	1,066	58.78	41.22
7	3	2018	3	18	2,583	9.95	142	25,949	1,512	1,071	58.54	41.46
5	16	2018	4	17	2,582	9.95	143	25,949	1,469	1,113	56.89	43.11
5	29	2018	3	16	2,582	9.95	144	25,949	1,439	1,143	55.73	44.27
6	18	2018	2	16	2,582	9.95	145	25,949	1,458	1,124	56.47	43.53
7	2	2018	2	16	2,582	9.95	146	25,949	1,464	1,118	56.70	43.30
3	29	2018	5	17	2,581	9.95	147	25,949	1,485	1,096	57.54	42.46
10	5	2018	6	18	2,581	9.95	148	25,949	1,455	1,126	56.37	43.63
12	7	2018	6	16	2,581	9.95	149	25,949	1,389	1,192	53.82	46.18
6	27	2018	4	16	2,580	9.94	150	25,949	1,446	1,134	56.05	43.95
9	4	2018	3	16	2,580	9.94	151	25,949	1,424	1,156	55.19	44.81
7	5	2018	5	18	2,579	9.94	152	25,949	1,552	1,027	60.18	39.82
8	15	2018	4	17	2,579	9.94	153	25,949	1,560	1,019	60.49	39.51
6	20	2018	4	18	2,578	9.93	154	25,949	1,514	1,064	58.73	41.27
6	25	2018	2	16	2,575	9.92	155	25,949	1,429	1,146	55.50	44.50
9	26	2018	4	17	2,575	9.92	156	25,949	1,520	1,055	59.03	40.97
11	30	2018	6	16	2,574	9.92	157	25,949	1,385	1,189	53.81	46.19
5	22	2018	3	17	2,572	9.91	158	25,949	1,505	1,067	58.51	41.49
6	7	2018	5	16	2,572	9.91	159	25,949	1,501	1,071	58.36	41.64
9	11	2018	3	16	2,572	9.91	160	25,949	1,430	1,142	55.60	44.40
9	13	2018	5	17	2,572	9.91	161	25,949	1,496	1,076	58.16	41.84
4	24	2018	3	17	2,571	9.91	162	25,949	1,459	1,112	56.75	43.25
7	6	2018	6	18	2,571	9.91	163	25,949	1,464	1,107	56.94	43.06
11	19	2018	2	17	2,571	9.91	164	25,949	1,548	1,023	60.21	39.79
10	17	2018	4	17	2,569	9.90	165	25,949	1,462	1,107	56.91	43.09

MO	DY	YR	DAY OF WK	HR	HR VOL	PERCENT OF AADT	HOUR NUMBER	AADT	EAST VOLUME	WEST VOLUME	PERCENT EAST IS OF TOTAL VOLUME	PERCENT WEST IS OF TOTAL VOLUME
6	7	2018	5	18	2,567	9.89	166	25,949	1,516	1,051	59.06	40.94
8	24	2018	6	17	2,567	9.89	167	25,949	1,498	1,069	58.36	41.64
11	16	2018	6	17	2,567	9.89	168	25,949	1,499	1,068	58.40	41.60
6	29	2018	6	18	2,566	9.89	169	25,949	1,511	1,055	58.89	41.11
8	10	2018	6	16	2,566	9.89	170	25,949	1,432	1,134	55.81	44.19
6	26	2018	3	16	2,564	9.88	171	25,949	1,387	1,177	54.10	45.90
7	13	2018	6	18	2,564	9.88	172	25,949	1,457	1,107	56.83	43.17
5	17	2018	5	17	2,561	9.87	173	25,949	1,486	1,075	58.02	41.98
6	11	2018	2	16	2,559	9.86	174	25,949	1,405	1,154	54.90	45.10
7	26	2018	5	16	2,559	9.86	175	25,949	1,402	1,157	54.79	45.21
5	8	2018	3	17	2,557	9.85	176	25,949	1,504	1,053	58.82	41.18
10	4	2018	5	17	2,557	9.85	177	25,949	1,428	1,129	55.85	44.15
7	12	2018	5	16	2,556	9.85	178	25,949	1,507	1,049	58.96	41.04
5	24	2018	5	16	2,554	9.84	179	25,949	1,471	1,083	57.60	42.40
9	18	2018	3	16	2,552	9.83	180	25,949	1,401	1,151	54.90	45.10
5	1	2018	3	17	2,550	9.83	181	25,949	1,502	1,048	58.90	41.10
5	18	2018	6	16	2,548	9.82	182	25,949	1,457	1,091	57.18	42.82
10	26	2018	6	17	2,548	9.82	183	25,949	1,473	1,075	57.81	42.19
11	16	2018	6	16	2,548	9.82	184	25,949	1,395	1,153	54.75	45.25
5	14	2018	2	17	2,544	9.80	185	25,949	1,441	1,103	56.64	43.36
5	23	2018	4	16	2,544	9.80	186	25,949	1,474	1,070	57.94	42.06
10	2	2018	3	17	2,544	9.80	187	25,949	1,451	1,093	57.04	42.96
10	23	2018	3	16	2,543	9.80	188	25,949	1,363	1,180	53.60	46.40
10	24	2018	4	18	2,542	9.80	189	25,949	1,628	914	64.04	35.96
4	25	2018	4	17	2,541	9.79	190	25,949	1,457	1,084	57.34	42.66
5	30	2018	4	17	2,538	9.78	191	25,949	1,515	1,023	59.69	40.31
7	9	2018	2	18	2,538	9.78	192	25,949	1,486	1,052	58.55	41.45
9	17	2018	2	17	2,538	9.78	193	25,949	1,471	1,067	57.96	42.04
10	3	2018	4	17	2,538	9.78	194	25,949	1,425	1,113	56.15	43.85
11	7	2018	4	17	2,538	9.78	195	25,949	1,548	990	60.99	39.01
10	24	2018	4	17	2,537	9.78	196	25,949	1,529	1,008	60.27	39.73
5	25	2018	6	15	2,532	9.76	197	25,949	1,466	1,066	57.90	42.10
5	7	2018	2	17	2,531	9.75	198	25,949	1,389	1,142	54.88	45.12
7	25	2018	4	17	2,531	9.75	199	25,949	1,507	1,024	59.54	40.46
7	26	2018	5	18	2,531	9.75	200	25,949	1,536	995	60.69	39.31

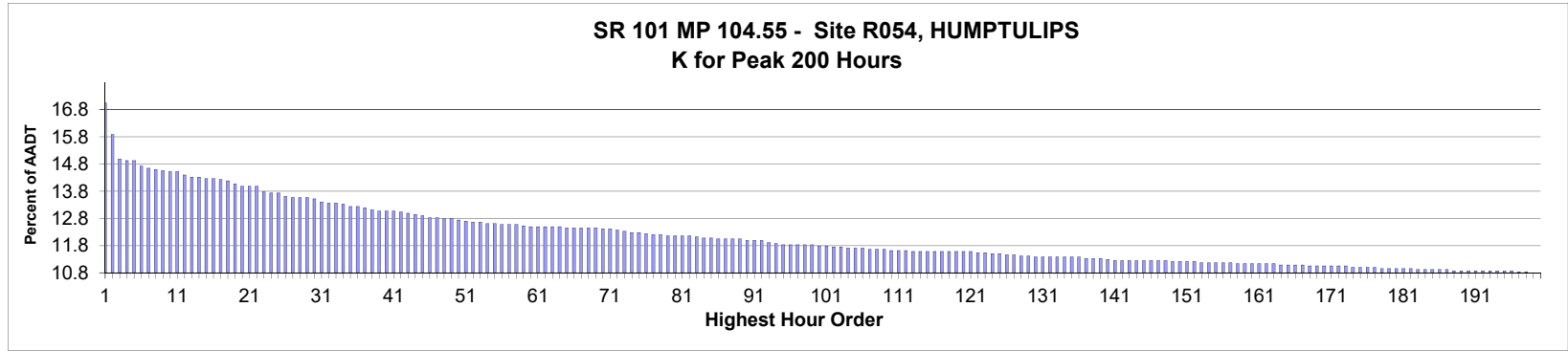

AADT= 2,424 K 30 FACTOR= 13.53 K 100 FACTOR= 11.80 K 200 FACTOR= 10.81 D 30 FACTOR= 50.61

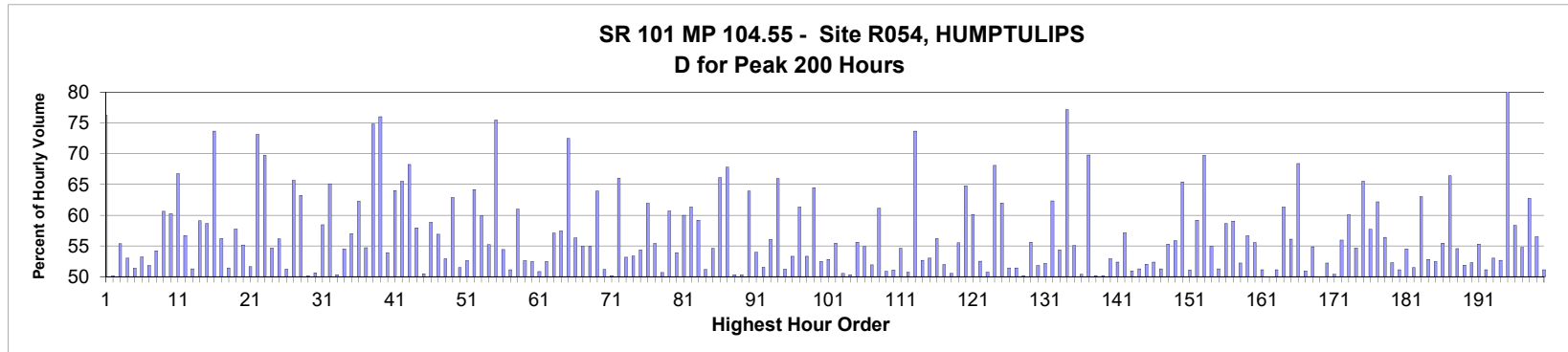

MO	DY	YR	DAY OF WK	HR	HR VOL	PERCENT OF AADT	HOUR NUMBER	AADT	NORTH VOLUME	SOUTH VOLUME	PERCENT NORTH IS OF TOTAL VOLUME	PERCENT SOUTH IS OF TOTAL VOLUME
5	28	2018	2	14	413	17.04	1	2,424	98	315	23.73	76.27
7	22	2018	1	14	385	15.88	2	2,424	193	192	50.13	49.87
7	20	2018	6	16	363	14.98	3	2,424	162	201	44.63	55.37
7	15	2018	1	14	362	14.93	4	2,424	192	170	53.04	46.96
8	5	2018	1	14	362	14.93	5	2,424	176	186	48.62	51.38
7	15	2018	1	13	357	14.73	6	2,424	190	167	53.22	46.78
7	22	2018	1	13	355	14.65	7	2,424	184	171	51.83	48.17
7	15	2018	1	15	354	14.60	8	2,424	162	192	45.76	54.24
7	15	2018	1	16	353	14.56	9	2,424	139	214	39.38	60.62
7	29	2018	1	16	352	14.52	10	2,424	140	212	39.77	60.23
9	3	2018	2	15	352	14.52	11	2,424	117	235	33.24	66.76
7	29	2018	1	15	349	14.40	12	2,424	151	198	43.27	56.73
8	5	2018	1	13	347	14.32	13	2,424	169	178	48.70	51.30
8	26	2018	1	13	347	14.32	14	2,424	142	205	40.92	59.08
8	19	2018	1	13	346	14.27	15	2,424	143	203	41.33	58.67

MO	DY	YR	DAY OF WK	HR	HR VOL	PERCENT OF AADT	HOUR NUMBER	AADT	NORTH VOLUME	SOUTH VOLUME	PERCENT IS OF TOTAL VOLUME NORTH	PERCENT IS OF TOTAL VOLUME SOUTH
9	3	2018	2	16	346	14.27	16	2,424	91	255	26.30	73.70
9	3	2018	2	12	345	14.23	17	2,424	151	194	43.77	56.23
7	22	2018	1	15	344	14.19	18	2,424	167	177	48.55	51.45
9	3	2018	2	13	341	14.07	19	2,424	144	197	42.23	57.77
7	28	2018	7	13	339	13.99	20	2,424	187	152	55.16	44.84
7	29	2018	1	12	339	13.99	21	2,424	175	164	51.62	48.38
9	1	2018	7	12	339	13.99	22	2,424	248	91	73.16	26.84
5	28	2018	2	13	334	13.78	23	2,424	101	233	30.24	69.76
8	31	2018	6	17	333	13.74	24	2,424	182	151	54.65	45.35
9	2	2018	1	14	333	13.74	25	2,424	187	146	56.16	43.84
7	15	2018	1	12	330	13.61	26	2,424	161	169	48.79	51.21
5	28	2018	2	12	329	13.57	27	2,424	113	216	34.35	65.65
7	15	2018	1	17	329	13.57	28	2,424	121	208	36.78	63.22
7	27	2018	6	16	329	13.57	29	2,424	165	164	50.15	49.85
7	29	2018	1	14	328	13.53	30	2,424	166	162	50.61	49.39
8	5	2018	1	16	325	13.41	31	2,424	135	190	41.54	58.46
7	29	2018	1	17	324	13.37	32	2,424	113	211	34.88	65.12
8	11	2018	7	12	324	13.37	33	2,424	163	161	50.31	49.69
8	31	2018	6	16	323	13.33	34	2,424	176	147	54.49	45.51
8	19	2018	1	14	321	13.24	35	2,424	138	183	42.99	57.01
9	3	2018	2	14	321	13.24	36	2,424	121	200	37.69	62.31
7	29	2018	1	13	320	13.20	37	2,424	175	145	54.69	45.31
5	28	2018	2	15	318	13.12	38	2,424	80	238	25.16	74.84
5	28	2018	2	16	317	13.08	39	2,424	76	241	23.97	76.03
8	5	2018	1	15	317	13.08	40	2,424	146	171	46.06	53.94
9	2	2018	1	16	317	13.08	41	2,424	114	203	35.96	64.04
7	22	2018	1	17	316	13.04	42	2,424	109	207	34.49	65.51
9	2	2018	1	17	315	13.00	43	2,424	100	215	31.75	68.25
6	17	2018	1	15	314	12.95	44	2,424	132	182	42.04	57.96
7	22	2018	1	12	313	12.91	45	2,424	155	158	49.52	50.48
7	7	2018	7	12	311	12.83	46	2,424	183	128	58.84	41.16
8	9	2018	5	15	311	12.83	47	2,424	134	177	43.09	56.91
8	17	2018	6	15	310	12.79	48	2,424	164	146	52.90	47.10
8	19	2018	1	16	310	12.79	49	2,424	115	195	37.10	62.90
8	4	2018	7	12	309	12.75	50	2,424	159	150	51.46	48.54
8	12	2018	1	15	308	12.71	51	2,424	146	162	47.40	52.60
7	28	2018	7	12	307	12.67	52	2,424	197	110	64.17	35.83
8	26	2018	1	14	307	12.67	53	2,424	123	184	40.07	59.93
9	2	2018	1	12	306	12.62	54	2,424	169	137	55.23	44.77
9	3	2018	2	17	306	12.62	55	2,424	75	231	24.51	75.49
6	17	2018	1	13	305	12.58	56	2,424	166	139	54.43	45.57
7	8	2018	1	13	305	12.58	57	2,424	156	149	51.15	48.85
8	19	2018	1	15	305	12.58	58	2,424	119	186	39.02	60.98
8	24	2018	6	16	304	12.54	59	2,424	160	144	52.63	47.37
7	5	2018	5	13	303	12.50	60	2,424	144	159	47.52	52.48
7	27	2018	6	13	303	12.50	61	2,424	154	149	50.83	49.17
8	4	2018	7	14	303	12.50	62	2,424	159	144	52.48	47.52
8	12	2018	1	14	303	12.50	63	2,424	130	173	42.90	57.10
8	19	2018	1	12	303	12.50	64	2,424	129	174	42.57	57.43
5	27	2018	1	17	302	12.46	65	2,424	83	219	27.48	72.52

MO	DY	YR	DAY OF WK	HR	HR VOL	PERCENT OF AADT	HOUR NUMBER	AADT	NORTH VOLUME	SOUTH VOLUME	PERCENT IS OF TOTAL VOLUME NORTH	PERCENT IS OF TOTAL VOLUME SOUTH
8	8	2018	4	16	302	12.46	66	2,424	132	170	43.71	56.29
8	17	2018	6	14	302	12.46	67	2,424	166	136	54.97	45.03
8	18	2018	7	14	302	12.46	68	2,424	166	136	54.97	45.03
8	26	2018	1	16	302	12.46	69	2,424	109	193	36.09	63.91
7	8	2018	1	15	301	12.42	70	2,424	147	154	48.84	51.16
7	13	2018	6	15	301	12.42	71	2,424	151	150	50.17	49.83
7	15	2018	1	18	300	12.38	72	2,424	102	198	34.00	66.00
8	5	2018	1	12	299	12.33	73	2,424	140	159	46.82	53.18
7	8	2018	1	12	298	12.29	74	2,424	159	139	53.36	46.64
8	10	2018	6	15	298	12.29	75	2,424	136	162	45.64	54.36
8	18	2018	7	12	297	12.25	76	2,424	184	113	61.95	38.05
8	13	2018	2	16	296	12.21	77	2,424	132	164	44.59	55.41
8	17	2018	6	17	296	12.21	78	2,424	146	150	49.32	50.68
7	21	2018	7	13	295	12.17	79	2,424	179	116	60.68	39.32
8	3	2018	6	16	295	12.17	80	2,424	159	136	53.90	46.10
9	1	2018	7	14	295	12.17	81	2,424	177	118	60.00	40.00
9	3	2018	2	11	295	12.17	82	2,424	114	181	38.64	61.36
9	2	2018	1	13	294	12.13	83	2,424	174	120	59.18	40.82
7	9	2018	2	15	293	12.09	84	2,424	143	150	48.81	51.19
7	20	2018	6	12	293	12.09	85	2,424	133	160	45.39	54.61
5	27	2018	1	12	292	12.05	86	2,424	193	99	66.10	33.90
6	17	2018	1	17	292	12.05	87	2,424	94	198	32.19	67.81
7	18	2018	4	14	292	12.05	88	2,424	147	145	50.34	49.66
8	31	2018	6	15	292	12.05	89	2,424	147	145	50.34	49.66
6	17	2018	1	16	291	12.00	90	2,424	105	186	36.08	63.92
8	3	2018	6	15	291	12.00	91	2,424	134	157	46.05	53.95
8	10	2018	6	12	291	12.00	92	2,424	150	141	51.55	48.45
7	28	2018	7	14	289	11.92	93	2,424	162	127	56.06	43.94
7	22	2018	1	16	288	11.88	94	2,424	98	190	34.03	65.97
7	5	2018	5	14	287	11.84	95	2,424	140	147	48.78	51.22
7	6	2018	6	16	287	11.84	96	2,424	134	153	46.69	53.31
7	14	2018	7	12	287	11.84	97	2,424	176	111	61.32	38.68
8	12	2018	1	13	287	11.84	98	2,424	134	153	46.69	53.31
8	26	2018	1	15	287	11.84	99	2,424	102	185	35.54	64.46
6	17	2018	1	14	286	11.80	100	2,424	150	136	52.45	47.55
8	17	2018	6	13	286	11.80	101	2,424	151	135	52.80	47.20
8	12	2018	1	16	285	11.76	102	2,424	127	158	44.56	55.44
8	17	2018	6	16	285	11.76	103	2,424	144	141	50.53	49.47
6	24	2018	1	13	284	11.72	104	2,424	141	143	49.65	50.35
7	16	2018	2	13	284	11.72	105	2,424	158	126	55.63	44.37
8	25	2018	7	16	284	11.72	106	2,424	128	156	45.07	54.93
7	8	2018	1	14	283	11.67	107	2,424	136	147	48.06	51.94
7	14	2018	7	15	283	11.67	108	2,424	173	110	61.13	38.87
8	4	2018	7	16	283	11.67	109	2,424	139	144	49.12	50.88
6	24	2018	1	14	282	11.63	110	2,424	138	144	48.94	51.06
7	6	2018	6	14	282	11.63	111	2,424	128	154	45.39	54.61
7	13	2018	6	16	282	11.63	112	2,424	143	139	50.71	49.29
5	27	2018	1	18	281	11.59	113	2,424	74	207	26.33	73.67
7	12	2018	5	15	281	11.59	114	2,424	133	148	47.33	52.67
7	16	2018	2	15	281	11.59	115	2,424	132	149	46.98	53.02

MO	DY	YR	DAY OF WK	HR	HR VOL	PERCENT OF AADT	HOUR NUMBER	AADT	NORTH VOLUME	SOUTH VOLUME	PERCENT IS OF TOTAL VOLUME NORTH	PERCENT IS OF TOTAL VOLUME SOUTH
7	26	2018	5	16	281	11.59	116	2,424	123	158	43.77	56.23
7	30	2018	2	14	281	11.59	117	2,424	135	146	48.04	51.96
8	8	2018	4	14	281	11.59	118	2,424	139	142	49.47	50.53
8	10	2018	6	16	281	11.59	119	2,424	125	156	44.48	55.52
8	18	2018	7	13	281	11.59	120	2,424	182	99	64.77	35.23
8	26	2018	1	12	281	11.59	121	2,424	112	169	39.86	60.14
7	27	2018	6	15	280	11.55	122	2,424	133	147	47.50	52.50
8	8	2018	4	13	280	11.55	123	2,424	138	142	49.29	50.71
5	26	2018	7	13	279	11.51	124	2,424	190	89	68.10	31.90
8	18	2018	7	11	279	11.51	125	2,424	173	106	62.01	37.99
7	6	2018	6	13	278	11.47	126	2,424	135	143	48.56	51.44
7	27	2018	6	12	278	11.47	127	2,424	135	143	48.56	51.44
6	15	2018	6	16	277	11.43	128	2,424	139	138	50.18	49.82
8	3	2018	6	17	277	11.43	129	2,424	123	154	44.40	55.60
6	17	2018	1	11	276	11.39	130	2,424	143	133	51.81	48.19
6	29	2018	6	13	276	11.39	131	2,424	144	132	52.17	47.83
7	8	2018	1	16	276	11.39	132	2,424	104	172	37.68	62.32
7	20	2018	6	13	276	11.39	133	2,424	150	126	54.35	45.65
7	22	2018	1	18	276	11.39	134	2,424	63	213	22.83	77.17
7	30	2018	2	15	276	11.39	135	2,424	124	152	44.93	55.07
8	9	2018	5	14	276	11.39	136	2,424	139	137	50.36	49.64
7	29	2018	1	18	275	11.34	137	2,424	83	192	30.18	69.82
8	7	2018	3	15	275	11.34	138	2,424	137	138	49.82	50.18
8	20	2018	2	15	275	11.34	139	2,424	138	137	50.18	49.82
8	16	2018	5	15	274	11.30	140	2,424	129	145	47.08	52.92
7	2	2018	2	16	273	11.26	141	2,424	130	143	47.62	52.38
8	4	2018	7	13	273	11.26	142	2,424	156	117	57.14	42.86
8	10	2018	6	13	273	11.26	143	2,424	134	139	49.08	50.92
8	10	2018	6	14	273	11.26	144	2,424	133	140	48.72	51.28
8	14	2018	3	15	273	11.26	145	2,424	131	142	47.99	52.01
8	14	2018	3	16	273	11.26	146	2,424	130	143	47.62	52.38
9	1	2018	7	16	273	11.26	147	2,424	140	133	51.28	48.72
9	7	2018	6	15	273	11.26	148	2,424	122	151	44.69	55.31
5	27	2018	1	14	272	11.22	149	2,424	152	120	55.88	44.12
8	7	2018	3	17	272	11.22	150	2,424	94	178	34.56	65.44
8	12	2018	1	12	272	11.22	151	2,424	139	133	51.10	48.90
8	15	2018	4	17	272	11.22	152	2,424	111	161	40.81	59.19
5	26	2018	7	14	271	11.18	153	2,424	189	82	69.74	30.26
7	12	2018	5	14	271	11.18	154	2,424	149	122	54.98	45.02
7	20	2018	6	14	271	11.18	155	2,424	139	132	51.29	48.71
8	9	2018	5	17	271	11.18	156	2,424	112	159	41.33	58.67
8	24	2018	6	15	271	11.18	157	2,424	111	160	40.96	59.04
6	17	2018	1	12	270	11.14	158	2,424	129	141	47.78	52.22
6	24	2018	1	15	270	11.14	159	2,424	117	153	43.33	56.67
7	23	2018	2	15	270	11.14	160	2,424	120	150	44.44	55.56
7	26	2018	5	15	270	11.14	161	2,424	138	132	51.11	48.89
8	3	2018	6	14	270	11.14	162	2,424	135	135	50.00	50.00
8	19	2018	1	11	270	11.14	163	2,424	138	132	51.11	48.89
7	14	2018	7	13	269	11.10	164	2,424	165	104	61.34	38.66
8	20	2018	2	14	269	11.10	165	2,424	118	151	43.87	56.13

MO	DY	YR	DAY OF WK	HR	HR VOL	PERCENT OF AADT	HOUR NUMBER	AADT	NORTH VOLUME	SOUTH VOLUME	PERCENT IS OF TOTAL VOLUME NORTH	PERCENT IS OF TOTAL VOLUME SOUTH
9	1	2018	7	13	269	11.10	166	2,424	184	85	68.40	31.60
9	1	2018	7	17	269	11.10	167	2,424	132	137	49.07	50.93
7	2	2018	2	15	268	11.06	168	2,424	147	121	54.85	45.15
7	25	2018	4	14	268	11.06	169	2,424	134	134	50.00	50.00
8	1	2018	4	14	268	11.06	170	2,424	128	140	47.76	52.24
8	10	2018	6	17	268	11.06	171	2,424	135	133	50.37	49.63
8	18	2018	7	16	268	11.06	172	2,424	118	150	44.03	55.97
8	22	2018	4	16	268	11.06	173	2,424	107	161	39.93	60.07
7	3	2018	3	15	267	11.01	174	2,424	121	146	45.32	54.68
8	5	2018	1	17	267	11.01	175	2,424	92	175	34.46	65.54
8	30	2018	5	16	267	11.01	176	2,424	113	154	42.32	57.68
9	16	2018	1	12	267	11.01	177	2,424	101	166	37.83	62.17
8	11	2018	7	13	266	10.97	178	2,424	116	150	43.61	56.39
8	15	2018	4	13	266	10.97	179	2,424	127	139	47.74	52.26
8	15	2018	4	15	266	10.97	180	2,424	130	136	48.87	51.13
8	24	2018	6	17	266	10.97	181	2,424	121	145	45.49	54.51
8	31	2018	6	14	266	10.97	182	2,424	137	129	51.50	48.50
7	4	2018	4	12	265	10.93	183	2,424	167	98	63.02	36.98
7	16	2018	2	17	265	10.93	184	2,424	125	140	47.17	52.83
7	19	2018	5	13	265	10.93	185	2,424	139	126	52.45	47.55
7	28	2018	7	16	265	10.93	186	2,424	118	147	44.53	55.47
8	19	2018	1	18	265	10.93	187	2,424	89	176	33.58	66.42
6	22	2018	6	14	264	10.89	188	2,424	120	144	45.45	54.55
6	24	2018	1	12	264	10.89	189	2,424	127	137	48.11	51.89
7	22	2018	1	11	264	10.89	190	2,424	126	138	47.73	52.27
8	9	2018	5	13	264	10.89	191	2,424	146	118	55.30	44.70
8	13	2018	2	13	264	10.89	192	2,424	135	129	51.14	48.86
8	13	2018	2	15	264	10.89	193	2,424	124	140	46.97	53.03
8	14	2018	3	13	264	10.89	194	2,424	125	139	47.35	52.65
9	2	2018	1	19	264	10.89	195	2,424	52	212	19.70	80.30
9	4	2018	3	16	264	10.89	196	2,424	110	154	41.67	58.33
7	12	2018	5	12	263	10.85	197	2,424	144	119	54.75	45.25
9	14	2018	6	17	263	10.85	198	2,424	98	165	37.26	62.74
7	5	2018	5	12	262	10.81	199	2,424	148	114	56.49	43.51
7	5	2018	5	15	262	10.81	200	2,424	128	134	48.85	51.15

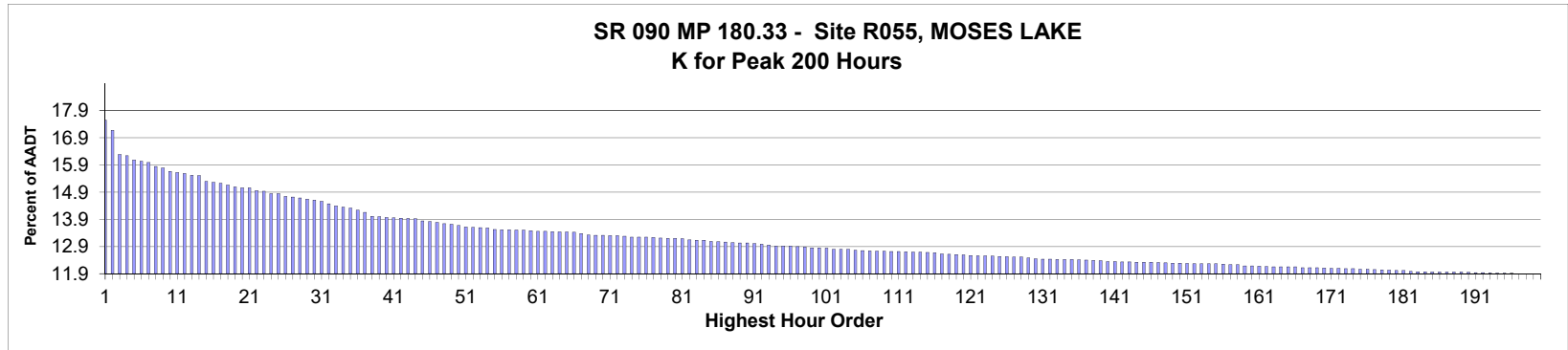

AADT= 12,447 K 30 FACTOR= 14.61 K 100 FACTOR= 12.86 K 200 FACTOR= 11.91 D 30 FACTOR= 55.58

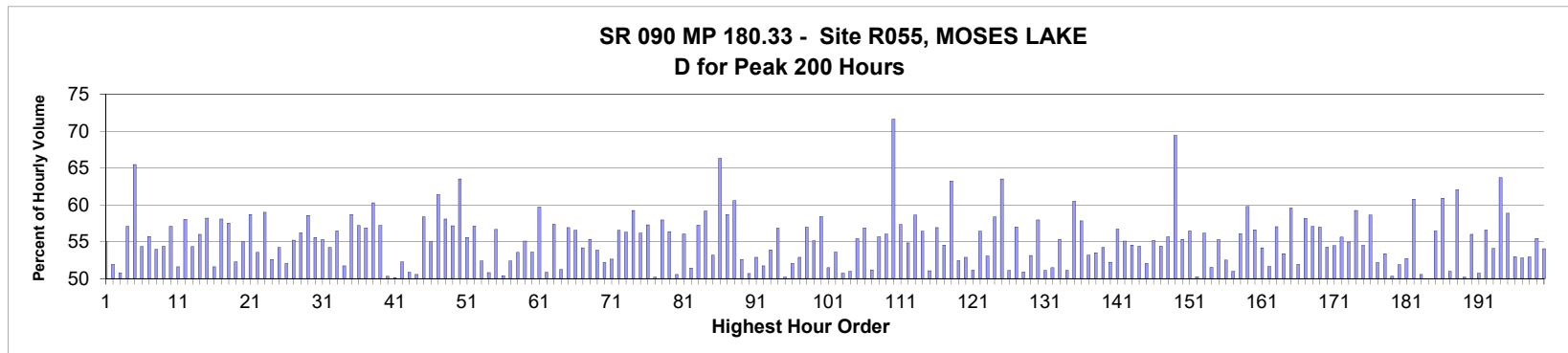

MO	DY	YR	DAY OF WK	HR	HR VOL	PERCENT OF AADT	HOUR NUMBER	AADT	EAST VOLUME	WEST VOLUME	PERCENT EAST IS OF TOTAL VOLUME	PERCENT WEST IS OF TOTAL VOLUME
11	25	2018	1	15	2,184	17.55	1	12,447	1,202	982	55.04	44.96
11	25	2018	1	14	2,139	17.18	2	12,447	1,111	1,028	51.94	48.06
8	26	2018	1	15	2,028	16.29	3	12,447	1,030	998	50.79	49.21
11	25	2018	1	13	2,021	16.24	4	12,447	867	1,154	42.90	57.10
11	24	2018	7	13	2,001	16.08	5	12,447	691	1,310	34.53	65.47
8	19	2018	1	13	1,996	16.04	6	12,447	911	1,085	45.64	54.36
11	25	2018	1	16	1,992	16.00	7	12,447	1,110	882	55.72	44.28
8	19	2018	1	14	1,973	15.85	8	12,447	908	1,065	46.02	53.98
8	12	2018	1	15	1,966	15.79	9	12,447	897	1,069	45.63	54.37
8	12	2018	1	13	1,950	15.67	10	12,447	837	1,113	42.92	57.08
8	19	2018	1	15	1,945	15.63	11	12,447	941	1,004	48.38	51.62
6	29	2018	6	15	1,940	15.59	12	12,447	1,126	814	58.04	41.96
7	8	2018	1	14	1,932	15.52	13	12,447	882	1,050	45.65	54.35
6	29	2018	6	14	1,930	15.51	14	12,447	1,081	849	56.01	43.99
6	29	2018	6	16	1,904	15.30	15	12,447	1,108	796	58.19	41.81

MO	DY	YR	DAY OF WK	HR	HR VOL	PERCENT OF AADT	HOUR NUMBER	AADT	EAST VOLUME	WEST VOLUME	PERCENT IS OF TOTAL VOLUME	PERCENT WEST IS OF TOTAL VOLUME
8	26	2018	1	16	1,899	15.26	16	12,447	980	919	51.61	48.39
7	1	2018	1	15	1,896	15.23	17	12,447	795	1,101	41.93	58.07
11	21	2018	4	16	1,887	15.16	18	12,447	1,086	801	57.55	42.45
7	8	2018	1	15	1,879	15.10	19	12,447	897	982	47.74	52.26
7	22	2018	1	14	1,875	15.06	20	12,447	844	1,031	45.01	54.99
7	1	2018	1	14	1,874	15.06	21	12,447	774	1,100	41.30	58.70
11	21	2018	4	14	1,862	14.96	22	12,447	997	865	53.54	46.46
11	24	2018	7	14	1,859	14.94	23	12,447	762	1,097	40.99	59.01
7	8	2018	1	16	1,849	14.85	24	12,447	876	973	47.38	52.62
8	12	2018	1	14	1,848	14.85	25	12,447	846	1,002	45.78	54.22
8	19	2018	1	16	1,836	14.75	26	12,447	880	956	47.93	52.07
11	21	2018	4	15	1,834	14.73	27	12,447	1,013	821	55.23	44.77
8	10	2018	6	14	1,829	14.69	28	12,447	1,028	801	56.21	43.79
7	8	2018	1	13	1,823	14.65	29	12,447	755	1,068	41.42	58.58
8	26	2018	1	13	1,819	14.61	30	12,447	808	1,011	44.42	55.58
8	12	2018	1	16	1,814	14.57	31	12,447	811	1,003	44.71	55.29
8	5	2018	1	13	1,802	14.48	32	12,447	825	977	45.78	54.22
5	6	2018	1	16	1,792	14.40	33	12,447	780	1,012	43.53	56.47
8	5	2018	1	14	1,786	14.35	34	12,447	862	924	48.26	51.74
11	21	2018	4	17	1,782	14.32	35	12,447	1,046	736	58.70	41.30
7	29	2018	1	14	1,772	14.24	36	12,447	758	1,014	42.78	57.22
7	1	2018	1	16	1,764	14.17	37	12,447	761	1,003	43.14	56.86
7	22	2018	1	13	1,745	14.02	38	12,447	693	1,052	39.71	60.29
8	26	2018	1	14	1,744	14.01	39	12,447	746	998	42.78	57.22
6	24	2018	1	14	1,739	13.97	40	12,447	875	864	50.32	49.68
8	19	2018	1	17	1,738	13.96	41	12,447	866	872	49.83	50.17
7	22	2018	1	15	1,736	13.95	42	12,447	829	907	47.75	52.25
8	5	2018	1	15	1,735	13.94	43	12,447	853	882	49.16	50.84
8	12	2018	1	17	1,734	13.93	44	12,447	857	877	49.42	50.58
7	29	2018	1	15	1,724	13.85	45	12,447	718	1,006	41.65	58.35
9	3	2018	2	13	1,722	13.83	46	12,447	775	947	45.01	54.99
5	6	2018	1	17	1,716	13.79	47	12,447	662	1,054	38.58	61.42
11	25	2018	1	12	1,712	13.75	48	12,447	718	994	41.94	58.06
7	1	2018	1	13	1,709	13.73	49	12,447	732	977	42.83	57.17
7	1	2018	1	17	1,703	13.68	50	12,447	621	1,082	36.47	63.53
7	15	2018	1	14	1,695	13.62	51	12,447	753	942	44.42	55.58
7	29	2018	1	13	1,694	13.61	52	12,447	726	968	42.86	57.14
6	17	2018	1	15	1,693	13.60	53	12,447	806	887	47.61	52.39
6	29	2018	6	13	1,691	13.59	54	12,447	859	832	50.80	49.20
8	12	2018	1	12	1,685	13.54	55	12,447	730	955	43.32	56.68
4	8	2018	1	15	1,684	13.53	56	12,447	849	835	50.42	49.58
7	22	2018	1	16	1,683	13.52	57	12,447	801	882	47.59	52.41
6	17	2018	1	14	1,682	13.51	58	12,447	781	901	46.43	53.57
8	5	2018	1	16	1,681	13.51	59	12,447	755	926	44.91	55.09
6	15	2018	6	15	1,679	13.49	60	12,447	900	779	53.60	46.40
8	2	2018	5	16	1,677	13.47	61	12,447	1,001	676	59.69	40.31
8	31	2018	6	15	1,677	13.47	62	12,447	853	824	50.86	49.14
8	17	2018	6	13	1,675	13.46	63	12,447	714	961	42.63	57.37
8	31	2018	6	17	1,674	13.45	64	12,447	858	816	51.25	48.75
11	24	2018	7	15	1,674	13.45	65	12,447	721	953	43.07	56.93

MO	DY	YR	DAY OF WK	HR	HR VOL	PERCENT OF AADT	HOUR NUMBER	AADT	EAST VOLUME	WEST VOLUME	PERCENT IS OF TOTAL VOLUME	PERCENT WEST IS OF TOTAL VOLUME
5	6	2018	1	15	1,673	13.44	66	12,447	727	946	43.45	56.55
7	15	2018	1	15	1,667	13.39	67	12,447	764	903	45.83	54.17
10	21	2018	1	15	1,659	13.33	68	12,447	741	918	44.67	55.33
8	26	2018	1	17	1,658	13.32	69	12,447	765	893	46.14	53.86
9	3	2018	2	15	1,658	13.32	70	12,447	793	865	47.83	52.17
8	3	2018	6	15	1,657	13.31	71	12,447	872	785	52.63	47.37
8	10	2018	6	15	1,657	13.31	72	12,447	937	720	56.55	43.45
8	10	2018	6	12	1,654	13.29	73	12,447	723	931	43.71	56.29
8	19	2018	1	12	1,651	13.26	74	12,447	673	978	40.76	59.24
11	25	2018	1	17	1,651	13.26	75	12,447	927	724	56.15	43.85
6	17	2018	1	13	1,650	13.26	76	12,447	705	945	42.73	57.27
6	24	2018	1	15	1,648	13.24	77	12,447	821	827	49.82	50.18
7	8	2018	1	12	1,646	13.22	78	12,447	692	954	42.04	57.96
7	29	2018	1	16	1,644	13.21	79	12,447	717	927	43.61	56.39
9	3	2018	2	14	1,644	13.21	80	12,447	813	831	49.45	50.55
5	28	2018	2	14	1,643	13.20	81	12,447	722	921	43.94	56.06
8	17	2018	6	14	1,637	13.15	82	12,447	795	842	48.56	51.44
10	21	2018	1	14	1,635	13.14	83	12,447	699	936	42.75	57.25
11	21	2018	4	18	1,635	13.14	84	12,447	967	668	59.14	40.86
5	28	2018	2	15	1,630	13.10	85	12,447	763	867	46.81	53.19
11	24	2018	7	12	1,629	13.09	86	12,447	549	1,080	33.70	66.30
8	17	2018	6	12	1,627	13.07	87	12,447	672	955	41.30	58.70
7	15	2018	1	13	1,624	13.05	88	12,447	640	984	39.41	60.59
5	25	2018	6	15	1,623	13.04	89	12,447	854	769	52.62	47.38
8	17	2018	6	15	1,623	13.04	90	12,447	823	800	50.71	49.29
6	15	2018	6	14	1,620	13.02	91	12,447	857	763	52.90	47.10
8	31	2018	6	16	1,618	13.00	92	12,447	837	781	51.73	48.27
8	3	2018	6	14	1,613	12.96	93	12,447	869	744	53.87	46.13
7	27	2018	6	17	1,610	12.93	94	12,447	915	695	56.83	43.17
8	3	2018	6	13	1,610	12.93	95	12,447	802	808	49.81	50.19
8	24	2018	6	15	1,609	12.93	96	12,447	838	771	52.08	47.92
9	3	2018	2	16	1,607	12.91	97	12,447	757	850	47.11	52.89
10	7	2018	1	15	1,606	12.90	98	12,447	691	915	43.03	56.97
6	22	2018	6	16	1,601	12.86	99	12,447	883	718	55.15	44.85
7	27	2018	6	16	1,601	12.86	100	12,447	935	666	58.40	41.60
4	8	2018	1	16	1,600	12.85	101	12,447	776	824	48.50	51.50
8	17	2018	6	16	1,595	12.81	102	12,447	855	740	53.61	46.39
6	24	2018	1	16	1,594	12.81	103	12,447	809	785	50.75	49.25
11	21	2018	4	13	1,594	12.81	104	12,447	813	781	51.00	49.00
6	24	2018	1	13	1,590	12.77	105	12,447	709	881	44.59	55.41
3	18	2018	1	17	1,588	12.76	106	12,447	685	903	43.14	56.86
7	22	2018	1	17	1,587	12.75	107	12,447	812	775	51.17	48.83
3	18	2018	1	15	1,586	12.74	108	12,447	703	883	44.33	55.67
10	14	2018	1	16	1,586	12.74	109	12,447	697	889	43.95	56.05
3	16	2018	6	14	1,585	12.73	110	12,447	1,135	450	71.61	28.39
3	18	2018	1	16	1,584	12.73	111	12,447	676	908	42.68	57.32
4	1	2018	1	17	1,583	12.72	112	12,447	715	868	45.17	54.83
5	6	2018	1	18	1,582	12.71	113	12,447	655	927	41.40	58.60
6	22	2018	6	15	1,581	12.70	114	12,447	892	689	56.42	43.58
4	8	2018	1	14	1,580	12.69	115	12,447	773	807	48.92	51.08

MO	DY	YR	DAY OF WK	HR	HR VOL	PERCENT OF AADT	HOUR NUMBER	AADT	EAST VOLUME	WEST VOLUME	PERCENT IS OF TOTAL VOLUME	PERCENT WEST IS OF TOTAL VOLUME
10	7	2018	1	16	1,578	12.68	116	12,447	680	898	43.09	56.91
7	27	2018	6	15	1,573	12.64	117	12,447	858	715	54.55	45.45
7	20	2018	6	12	1,572	12.63	118	12,447	578	994	36.77	63.23
8	31	2018	6	18	1,571	12.62	119	12,447	747	824	47.55	52.45
6	15	2018	6	16	1,568	12.60	120	12,447	829	739	52.87	47.13
7	8	2018	1	17	1,566	12.58	121	12,447	765	801	48.85	51.15
6	30	2018	7	12	1,565	12.57	122	12,447	883	682	56.42	43.58
8	10	2018	6	13	1,564	12.57	123	12,447	734	830	46.93	53.07
10	14	2018	1	15	1,563	12.56	124	12,447	651	912	41.65	58.35
10	21	2018	1	13	1,562	12.55	125	12,447	570	992	36.49	63.51
5	11	2018	6	16	1,561	12.54	126	12,447	798	763	51.12	48.88
11	21	2018	4	12	1,560	12.53	127	12,447	671	889	43.01	56.99
9	3	2018	2	12	1,558	12.52	128	12,447	765	793	49.10	50.90
7	13	2018	6	15	1,555	12.49	129	12,447	826	729	53.12	46.88
10	7	2018	1	14	1,551	12.46	130	12,447	652	899	42.04	57.96
6	29	2018	6	17	1,550	12.45	131	12,447	758	792	48.90	51.10
7	6	2018	6	15	1,550	12.45	132	12,447	798	752	51.48	48.52
5	28	2018	2	13	1,549	12.44	133	12,447	692	857	44.67	55.33
8	31	2018	6	14	1,548	12.44	134	12,447	791	757	51.10	48.90
7	20	2018	6	13	1,547	12.43	135	12,447	611	936	39.50	60.50
8	5	2018	1	12	1,546	12.42	136	12,447	652	894	42.17	57.83
7	6	2018	6	14	1,545	12.41	137	12,447	723	822	46.80	53.20
8	6	2018	2	12	1,544	12.40	138	12,447	826	718	53.50	46.50
7	13	2018	6	13	1,542	12.39	139	12,447	706	836	45.78	54.22
5	25	2018	6	14	1,539	12.36	140	12,447	804	735	52.24	47.76
9	16	2018	1	14	1,539	12.36	141	12,447	666	873	43.27	56.73
5	4	2018	6	17	1,536	12.34	142	12,447	846	690	55.08	44.92
6	10	2018	1	14	1,536	12.34	143	12,447	698	838	45.44	54.56
4	1	2018	1	16	1,535	12.33	144	12,447	700	835	45.60	54.40
6	10	2018	1	15	1,535	12.33	145	12,447	736	799	47.95	52.05
10	21	2018	1	16	1,535	12.33	146	12,447	688	847	44.82	55.18
8	31	2018	6	12	1,534	12.32	147	12,447	700	834	45.63	54.37
7	20	2018	6	18	1,532	12.31	148	12,447	853	679	55.68	44.32
3	16	2018	6	15	1,531	12.30	149	12,447	1,063	468	69.43	30.57
10	5	2018	6	15	1,531	12.30	150	12,447	847	684	55.32	44.68
6	15	2018	6	13	1,530	12.29	151	12,447	666	864	43.53	56.47
5	28	2018	2	16	1,529	12.28	152	12,447	761	768	49.77	50.23
6	29	2018	6	18	1,529	12.28	153	12,447	859	670	56.18	43.82
4	8	2018	1	17	1,528	12.28	154	12,447	787	741	51.51	48.49
8	12	2018	1	18	1,528	12.28	155	12,447	683	845	44.70	55.30
8	3	2018	6	16	1,527	12.27	156	12,447	802	725	52.52	47.48
9	9	2018	1	15	1,524	12.24	157	12,447	747	777	49.02	50.98
9	16	2018	1	15	1,523	12.24	158	12,447	669	854	43.93	56.07
3	18	2018	1	18	1,519	12.20	159	12,447	611	908	40.22	59.78
3	25	2018	1	17	1,519	12.20	160	12,447	659	860	43.38	56.62
10	5	2018	6	17	1,517	12.19	161	12,447	822	695	54.19	45.81
5	25	2018	6	13	1,516	12.18	162	12,447	733	783	48.35	51.65
6	17	2018	1	12	1,515	12.17	163	12,447	651	864	42.97	57.03
6	24	2018	1	17	1,515	12.17	164	12,447	809	706	53.40	46.60
3	18	2018	1	14	1,514	12.16	165	12,447	612	902	40.42	59.58

MO	DY	YR	DAY OF WK	HR	HR VOL	PERCENT OF AADT	HOUR NUMBER	AADT	EAST VOLUME	WEST VOLUME	PERCENT EAST IS OF TOTAL VOLUME	PERCENT WEST IS OF TOTAL VOLUME
8	24	2018	6	16	1,513	12.16	166	12,447	786	727	51.95	48.05
7	1	2018	1	12	1,510	12.13	167	12,447	632	878	41.85	58.15
8	26	2018	1	12	1,510	12.13	168	12,447	648	862	42.91	57.09
9	16	2018	1	13	1,510	12.13	169	12,447	650	860	43.05	56.95
10	21	2018	1	17	1,508	12.12	170	12,447	690	818	45.76	54.24
6	22	2018	6	17	1,507	12.11	171	12,447	821	686	54.48	45.52
10	12	2018	6	15	1,507	12.11	172	12,447	838	669	55.61	44.39
7	27	2018	6	12	1,506	12.10	173	12,447	678	828	45.02	54.98
10	28	2018	1	16	1,506	12.10	174	12,447	614	892	40.77	59.23
9	14	2018	6	16	1,504	12.08	175	12,447	820	684	54.52	45.48
6	30	2018	7	11	1,503	12.08	176	12,447	881	622	58.62	41.38
7	15	2018	1	16	1,502	12.07	177	12,447	718	784	47.80	52.20
10	19	2018	6	15	1,500	12.05	178	12,447	801	699	53.40	46.60
7	15	2018	1	17	1,498	12.04	179	12,447	744	754	49.67	50.33
7	13	2018	6	16	1,497	12.03	180	12,447	777	720	51.90	48.10
9	30	2018	1	14	1,497	12.03	181	12,447	708	789	47.29	52.71
6	15	2018	6	12	1,494	12.00	182	12,447	586	908	39.22	60.78
6	29	2018	6	12	1,493	11.99	183	12,447	755	738	50.57	49.43
8	26	2018	1	18	1,492	11.99	184	12,447	746	746	50.00	50.00
4	8	2018	1	13	1,491	11.98	185	12,447	649	842	43.53	56.47
7	20	2018	6	14	1,491	11.98	186	12,447	583	908	39.10	60.90
9	14	2018	6	17	1,491	11.98	187	12,447	760	731	50.97	49.03
7	1	2018	1	18	1,490	11.97	188	12,447	565	925	37.92	62.08
7	13	2018	6	14	1,490	11.97	189	12,447	742	748	49.80	50.20
8	10	2018	6	16	1,489	11.96	190	12,447	834	655	56.01	43.99
6	17	2018	1	16	1,488	11.95	191	12,447	755	733	50.74	49.26
10	12	2018	6	17	1,488	11.95	192	12,447	842	646	56.59	43.41
9	14	2018	6	15	1,486	11.94	193	12,447	804	682	54.10	45.90
6	29	2018	6	19	1,485	11.93	194	12,447	946	539	63.70	36.30
8	3	2018	6	12	1,485	11.93	195	12,447	611	874	41.14	58.86
6	22	2018	6	14	1,484	11.92	196	12,447	786	698	52.96	47.04
6	15	2018	6	17	1,483	11.91	197	12,447	783	700	52.80	47.20
9	30	2018	1	15	1,483	11.91	198	12,447	698	785	47.07	52.93
7	7	2018	7	12	1,482	11.91	199	12,447	660	822	44.53	55.47
10	14	2018	1	17	1,482	11.91	200	12,447	681	801	45.95	54.05

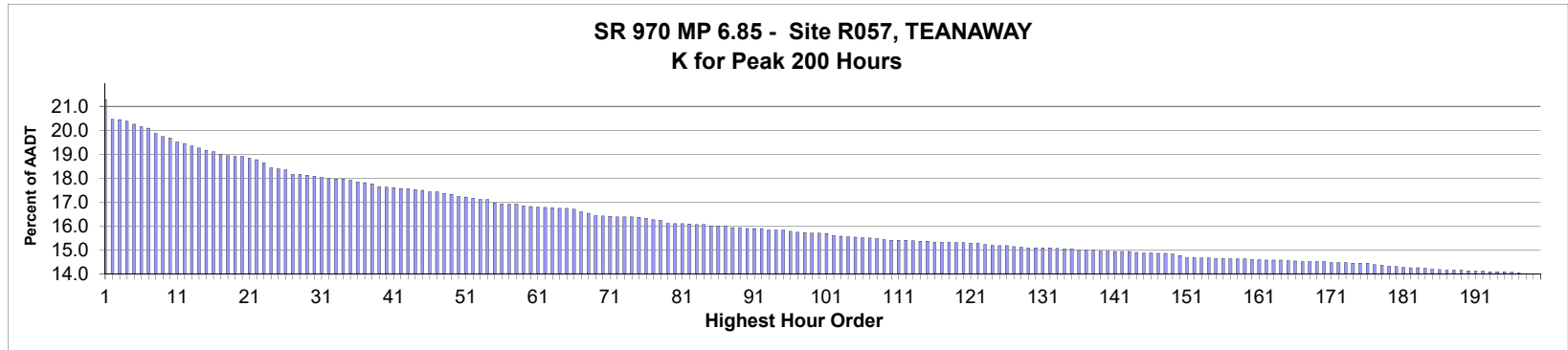

AADT= 5,299 K 30 FACTOR= 18.12 K 100 FACTOR= 15.74 K 200 FACTOR= 14.04 D 30 FACTOR= 73.85

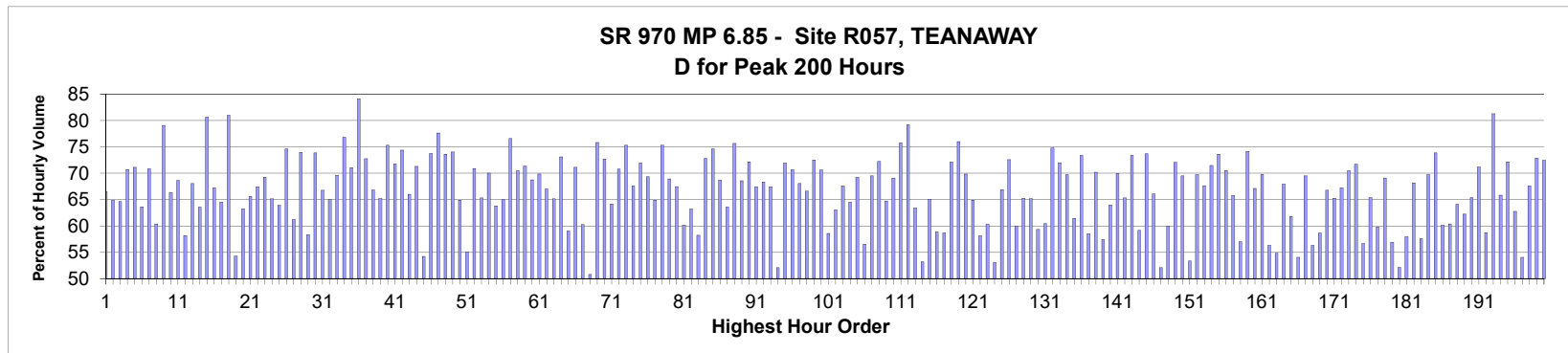

MO	DY	YR	DAY OF WK	HR	HR VOL	PERCENT OF AADT	HOUR NUMBER	AADT	EAST VOLUME	WEST VOLUME	PERCENT EAST IS OF TOTAL VOLUME	PERCENT WEST IS OF TOTAL VOLUME
8	12	2018	1	14	1,130	21.32	1	5,299	378	752	33.45	66.55
8	12	2018	1	13	1,086	20.49	2	5,299	382	704	35.17	64.83
7	8	2018	1	13	1,085	20.48	3	5,299	384	701	35.39	64.61
6	24	2018	1	13	1,082	20.42	4	5,299	317	765	29.30	70.70
8	19	2018	1	13	1,075	20.29	5	5,299	310	765	28.84	71.16
7	8	2018	1	14	1,070	20.19	6	5,299	389	681	36.36	63.64
8	12	2018	1	12	1,066	20.12	7	5,299	311	755	29.17	70.83
7	1	2018	1	13	1,055	19.91	8	5,299	418	637	39.62	60.38
5	28	2018	2	12	1,048	19.78	9	5,299	219	829	20.90	79.10
6	24	2018	1	12	1,045	19.72	10	5,299	352	693	33.68	66.32
7	29	2018	1	13	1,036	19.55	11	5,299	325	711	31.37	68.63
7	22	2018	1	14	1,033	19.49	12	5,299	432	601	41.82	58.18
7	15	2018	1	14	1,027	19.38	13	5,299	328	699	31.94	68.06
7	22	2018	1	13	1,022	19.29	14	5,299	372	650	36.40	63.60
5	28	2018	2	14	1,018	19.21	15	5,299	197	821	19.35	80.65

MO	DY	YR	DAY OF WK	HR	HR VOL	PERCENT OF AADT	HOUR NUMBER	AADT	EAST VOLUME	WEST VOLUME	PERCENT IS OF TOTAL VOLUME EAST	PERCENT IS OF TOTAL VOLUME WEST
7	15	2018	1	12	1,014	19.14	16	5,299	332	682	32.74	67.26
8	12	2018	1	15	1,009	19.04	17	5,299	358	651	35.48	64.52
5	28	2018	2	13	1,006	18.98	18	5,299	191	815	18.99	81.01
7	1	2018	1	12	1,004	18.95	19	5,299	459	545	45.72	54.28
8	5	2018	1	13	1,004	18.95	20	5,299	369	635	36.75	63.25
8	19	2018	1	14	1,000	18.87	21	5,299	344	656	34.40	65.60
7	29	2018	1	12	997	18.81	22	5,299	325	672	32.60	67.40
7	22	2018	1	12	990	18.68	23	5,299	304	686	30.71	69.29
7	15	2018	1	13	979	18.48	24	5,299	341	638	34.83	65.17
8	5	2018	1	12	976	18.42	25	5,299	352	624	36.07	63.93
10	7	2018	1	13	974	18.38	26	5,299	247	727	25.36	74.64
8	5	2018	1	14	964	18.19	27	5,299	374	590	38.80	61.20
10	21	2018	1	13	964	18.19	28	5,299	251	713	26.04	73.96
7	1	2018	1	15	962	18.15	29	5,299	401	561	41.68	58.32
10	14	2018	1	15	960	18.12	30	5,299	251	709	26.15	73.85
6	24	2018	1	14	957	18.06	31	5,299	318	639	33.23	66.77
7	29	2018	1	14	955	18.02	32	5,299	334	621	34.97	65.03
1	1	2018	2	14	954	18.00	33	5,299	290	664	30.40	69.60
9	3	2018	2	12	954	18.00	34	5,299	221	733	23.17	76.83
5	26	2018	7	11	951	17.95	35	5,299	676	275	71.08	28.92
5	28	2018	2	11	947	17.87	36	5,299	150	797	15.84	84.16
6	3	2018	1	13	946	17.85	37	5,299	258	688	27.27	72.73
7	8	2018	1	12	943	17.80	38	5,299	313	630	33.19	66.81
7	8	2018	1	15	937	17.68	39	5,299	326	611	34.79	65.21
10	14	2018	1	13	936	17.66	40	5,299	231	705	24.68	75.32
10	14	2018	1	14	935	17.64	41	5,299	264	671	28.24	71.76
10	7	2018	1	12	933	17.61	42	5,299	239	694	25.62	74.38
6	24	2018	1	15	932	17.59	43	5,299	317	615	34.01	65.99
10	14	2018	1	12	930	17.55	44	5,299	267	663	28.71	71.29
7	7	2018	7	12	929	17.53	45	5,299	504	425	54.25	45.75
5	26	2018	7	12	925	17.46	46	5,299	682	243	73.73	26.27
10	14	2018	1	16	925	17.46	47	5,299	207	718	22.38	77.62
9	3	2018	2	13	922	17.40	48	5,299	243	679	26.36	73.64
6	10	2018	1	16	920	17.36	49	5,299	239	681	25.98	74.02
7	20	2018	6	14	915	17.27	50	5,299	594	321	64.92	35.08
7	22	2018	1	15	914	17.25	51	5,299	411	503	44.97	55.03
6	10	2018	1	15	911	17.19	52	5,299	265	646	29.09	70.91
7	15	2018	1	15	908	17.14	53	5,299	315	593	34.69	65.31
8	19	2018	1	12	908	17.14	54	5,299	272	636	29.96	70.04
12	16	2018	1	13	901	17.00	55	5,299	326	575	36.18	63.82
6	30	2018	7	12	899	16.97	56	5,299	584	315	64.96	35.04
6	3	2018	1	15	898	16.95	57	5,299	210	688	23.39	76.61
10	21	2018	1	12	898	16.95	58	5,299	265	633	29.51	70.49
6	3	2018	1	14	894	16.87	59	5,299	256	638	28.64	71.36
6	10	2018	1	14	893	16.85	60	5,299	279	614	31.24	68.76
7	20	2018	6	16	892	16.83	61	5,299	623	269	69.84	30.16
8	26	2018	1	13	891	16.81	62	5,299	294	597	33.00	67.00
6	17	2018	1	13	890	16.80	63	5,299	310	580	34.83	65.17
1	1	2018	2	13	889	16.78	64	5,299	239	650	26.88	73.12
7	1	2018	1	14	889	16.78	65	5,299	364	525	40.94	59.06

MO	DY	YR	DAY OF WK	HR	HR VOL	PERCENT OF AADT	HOUR NUMBER	AADT	EAST VOLUME	WEST VOLUME	PERCENT IS OF TOTAL VOLUME	PERCENT WEST IS OF TOTAL VOLUME
6	10	2018	1	13	887	16.74	66	5,299	256	631	28.86	71.14
8	19	2018	1	15	881	16.63	67	5,299	350	531	39.73	60.27
7	7	2018	7	13	878	16.57	68	5,299	432	446	49.20	50.80
5	25	2018	6	16	873	16.47	69	5,299	662	211	75.83	24.17
10	12	2018	6	18	872	16.46	70	5,299	634	238	72.71	27.29
6	24	2018	1	11	871	16.44	71	5,299	312	559	35.82	64.18
1	1	2018	2	15	870	16.42	72	5,299	254	616	29.20	70.80
5	26	2018	7	13	870	16.42	73	5,299	655	215	75.29	24.71
12	22	2018	7	14	870	16.42	74	5,299	588	282	67.59	32.41
7	20	2018	6	17	869	16.40	75	5,299	625	244	71.92	28.08
7	20	2018	6	15	867	16.36	76	5,299	601	266	69.32	30.68
6	17	2018	1	15	864	16.30	77	5,299	303	561	35.07	64.93
5	25	2018	6	15	862	16.27	78	5,299	649	213	75.29	24.71
9	16	2018	1	14	856	16.15	79	5,299	266	590	31.07	68.93
7	8	2018	1	16	855	16.14	80	5,299	278	577	32.51	67.49
8	12	2018	1	16	855	16.14	81	5,299	341	514	39.88	60.12
8	26	2018	1	14	854	16.12	82	5,299	314	540	36.77	63.23
8	5	2018	1	15	853	16.10	83	5,299	356	497	41.74	58.26
10	21	2018	1	14	853	16.10	84	5,299	232	621	27.20	72.80
9	16	2018	1	13	850	16.04	85	5,299	216	634	25.41	74.59
6	17	2018	1	12	849	16.02	86	5,299	266	583	31.33	68.67
6	30	2018	7	13	849	16.02	87	5,299	540	309	63.60	36.40
5	25	2018	6	13	846	15.97	88	5,299	640	206	75.65	24.35
7	1	2018	1	17	846	15.97	89	5,299	266	580	31.44	68.56
5	6	2018	1	15	844	15.93	90	5,299	235	609	27.84	72.16
9	1	2018	7	12	844	15.93	91	5,299	569	275	67.42	32.58
12	22	2018	7	13	844	15.93	92	5,299	577	267	68.36	31.64
7	13	2018	6	15	841	15.87	93	5,299	567	274	67.42	32.58
7	22	2018	1	16	841	15.87	94	5,299	403	438	47.92	52.08
10	12	2018	6	17	841	15.87	95	5,299	605	236	71.94	28.06
9	30	2018	1	13	838	15.81	96	5,299	246	592	29.36	70.64
7	1	2018	1	16	836	15.78	97	5,299	267	569	31.94	68.06
8	26	2018	1	12	835	15.76	98	5,299	279	556	33.41	66.59
6	3	2018	1	16	834	15.74	99	5,299	229	605	27.46	72.54
10	21	2018	1	15	834	15.74	100	5,299	245	589	29.38	70.62
7	29	2018	1	15	833	15.72	101	5,299	345	488	41.42	58.58
6	24	2018	1	16	828	15.63	102	5,299	306	522	36.96	63.04
5	20	2018	1	15	827	15.61	103	5,299	268	559	32.41	67.59
7	22	2018	1	11	826	15.59	104	5,299	293	533	35.47	64.53
6	17	2018	1	17	825	15.57	105	5,299	254	571	30.79	69.21
7	7	2018	7	11	824	15.55	106	5,299	466	358	56.55	43.45
6	22	2018	6	15	823	15.53	107	5,299	572	251	69.50	30.50
10	12	2018	6	16	822	15.51	108	5,299	594	228	72.26	27.74
6	17	2018	1	14	820	15.47	109	5,299	289	531	35.24	64.76
5	20	2018	1	13	818	15.44	110	5,299	253	565	30.93	69.07
5	25	2018	6	14	818	15.44	111	5,299	620	198	75.79	24.21
9	3	2018	2	11	818	15.44	112	5,299	170	648	20.78	79.22
10	19	2018	6	17	817	15.42	113	5,299	518	299	63.40	36.60
7	7	2018	7	14	816	15.40	114	5,299	382	434	46.81	53.19
9	1	2018	7	11	816	15.40	115	5,299	531	285	65.07	34.93

MO	DY	YR	DAY OF WK	HR	HR VOL	PERCENT OF AADT	HOUR NUMBER	AADT	EAST VOLUME	WEST VOLUME	PERCENT IS OF TOTAL VOLUME EAST	PERCENT IS OF TOTAL VOLUME WEST
8	4	2018	7	12	814	15.36	116	5,299	479	335	58.85	41.15
8	10	2018	6	14	814	15.36	117	5,299	478	336	58.72	41.28
10	14	2018	1	17	814	15.36	118	5,299	227	587	27.89	72.11
5	25	2018	6	17	813	15.34	119	5,299	618	195	76.01	23.99
9	1	2018	7	13	813	15.34	120	5,299	568	245	69.86	30.14
7	8	2018	1	11	812	15.32	121	5,299	285	527	35.10	64.90
8	19	2018	1	16	812	15.32	122	5,299	340	472	41.87	58.13
8	11	2018	7	12	809	15.27	123	5,299	488	321	60.32	39.68
7	6	2018	6	14	807	15.23	124	5,299	428	379	53.04	46.96
6	10	2018	1	12	806	15.21	125	5,299	267	539	33.13	66.87
10	7	2018	1	14	806	15.21	126	5,299	221	585	27.42	72.58
7	20	2018	6	13	804	15.17	127	5,299	482	322	59.95	40.05
8	10	2018	6	15	803	15.15	128	5,299	524	279	65.26	34.74
6	23	2018	7	12	802	15.13	129	5,299	523	279	65.21	34.79
7	14	2018	7	13	802	15.13	130	5,299	476	326	59.35	40.65
8	11	2018	7	14	801	15.12	131	5,299	484	317	60.42	39.58
10	7	2018	1	11	801	15.12	132	5,299	202	599	25.22	74.78
6	22	2018	6	16	800	15.10	133	5,299	576	224	72.00	28.00
6	22	2018	6	17	799	15.08	134	5,299	557	242	69.71	30.29
7	15	2018	1	16	799	15.08	135	5,299	308	491	38.55	61.45
5	26	2018	7	10	796	15.02	136	5,299	584	212	73.37	26.63
7	22	2018	1	17	796	15.02	137	5,299	330	466	41.46	58.54
10	13	2018	7	12	796	15.02	138	5,299	559	237	70.23	29.77
7	14	2018	7	14	794	14.98	139	5,299	456	338	57.43	42.57
7	27	2018	6	15	794	14.98	140	5,299	508	286	63.98	36.02
6	3	2018	1	12	793	14.97	141	5,299	238	555	30.01	69.99
8	5	2018	1	11	793	14.97	142	5,299	275	518	34.68	65.32
10	12	2018	6	15	793	14.97	143	5,299	582	211	73.39	26.61
7	6	2018	6	15	791	14.93	144	5,299	468	323	59.17	40.83
5	25	2018	6	12	790	14.91	145	5,299	582	208	73.67	26.33
8	19	2018	1	11	790	14.91	146	5,299	268	522	33.92	66.08
5	27	2018	1	12	789	14.89	147	5,299	411	378	52.09	47.91
7	1	2018	1	11	789	14.89	148	5,299	316	473	40.05	59.95
5	6	2018	1	14	788	14.87	149	5,299	220	568	27.92	72.08
9	3	2018	2	14	784	14.80	150	5,299	239	545	30.48	69.52
8	18	2018	7	13	780	14.72	151	5,299	416	364	53.33	46.67
9	30	2018	1	14	780	14.72	152	5,299	236	544	30.26	69.74
8	12	2018	1	11	779	14.70	153	5,299	252	527	32.35	67.65
10	12	2018	6	14	779	14.70	154	5,299	557	222	71.50	28.50
4	29	2018	1	15	778	14.68	155	5,299	205	573	26.35	73.65
5	20	2018	1	14	778	14.68	156	5,299	229	549	29.43	70.57
6	30	2018	7	11	777	14.66	157	5,299	511	266	65.77	34.23
8	17	2018	6	14	777	14.66	158	5,299	443	334	57.01	42.99
10	12	2018	6	12	777	14.66	159	5,299	576	201	74.13	25.87
7	20	2018	6	18	776	14.64	160	5,299	521	255	67.14	32.86
5	20	2018	1	16	775	14.63	161	5,299	234	541	30.19	69.81
7	6	2018	6	13	774	14.61	162	5,299	436	338	56.33	43.67
7	21	2018	7	12	774	14.61	163	5,299	424	350	54.78	45.22
9	9	2018	1	12	774	14.61	164	5,299	248	526	32.04	67.96
6	24	2018	1	17	773	14.59	165	5,299	295	478	38.16	61.84

MO	DY	YR	DAY OF WK	HR	HR VOL	PERCENT OF AADT	HOUR NUMBER	AADT	EAST VOLUME	WEST VOLUME	PERCENT IS OF TOTAL VOLUME	PERCENT WEST IS OF TOTAL VOLUME
9	2	2018	1	13	772	14.57	166	5,299	355	417	45.98	54.02
5	13	2018	1	14	771	14.55	167	5,299	235	536	30.48	69.52
7	21	2018	7	13	771	14.55	168	5,299	434	337	56.29	43.71
7	28	2018	7	13	771	14.55	169	5,299	452	319	58.63	41.37
10	13	2018	7	13	771	14.55	170	5,299	515	256	66.80	33.20
7	29	2018	1	11	769	14.51	171	5,299	267	502	34.72	65.28
9	23	2018	1	12	769	14.51	172	5,299	252	517	32.77	67.23
9	30	2018	1	12	769	14.51	173	5,299	227	542	29.52	70.48
7	13	2018	6	16	768	14.49	174	5,299	551	217	71.74	28.26
7	27	2018	6	14	768	14.49	175	5,299	435	333	56.64	43.36
12	22	2018	7	12	768	14.49	176	5,299	502	266	65.36	34.64
8	12	2018	1	17	764	14.42	177	5,299	307	457	40.18	59.82
8	10	2018	6	16	763	14.40	178	5,299	527	236	69.07	30.93
7	6	2018	6	17	761	14.36	179	5,299	433	328	56.90	43.10
7	28	2018	7	14	760	14.34	180	5,299	396	364	52.11	47.89
7	29	2018	1	16	758	14.30	181	5,299	319	439	42.08	57.92
9	16	2018	1	15	757	14.29	182	5,299	241	516	31.84	68.16
12	29	2018	7	13	757	14.29	183	5,299	436	321	57.60	42.40
8	10	2018	6	17	756	14.27	184	5,299	527	229	69.71	30.29
5	27	2018	1	17	754	14.23	185	5,299	197	557	26.13	73.87
7	6	2018	6	16	753	14.21	186	5,299	453	300	60.16	39.84
7	14	2018	7	12	752	14.19	187	5,299	454	298	60.37	39.63
7	15	2018	1	11	752	14.19	188	5,299	270	482	35.90	64.10
8	5	2018	1	17	752	14.19	189	5,299	284	468	37.77	62.23
8	3	2018	6	14	751	14.17	190	5,299	491	260	65.38	34.62
5	25	2018	6	18	750	14.15	191	5,299	534	216	71.20	28.80
7	28	2018	7	12	750	14.15	192	5,299	440	310	58.67	41.33
5	28	2018	2	10	749	14.13	193	5,299	140	609	18.69	81.31
7	13	2018	6	18	749	14.13	194	5,299	493	256	65.82	34.18
6	22	2018	6	18	748	14.12	195	5,299	540	208	72.19	27.81
6	22	2018	6	13	747	14.10	196	5,299	469	278	62.78	37.22
12	30	2018	1	13	746	14.08	197	5,299	403	343	54.02	45.98
8	3	2018	6	18	744	14.04	198	5,299	503	241	67.61	32.39
9	16	2018	1	12	744	14.04	199	5,299	202	542	27.15	72.85
10	21	2018	1	16	744	14.04	200	5,299	205	539	27.55	72.45

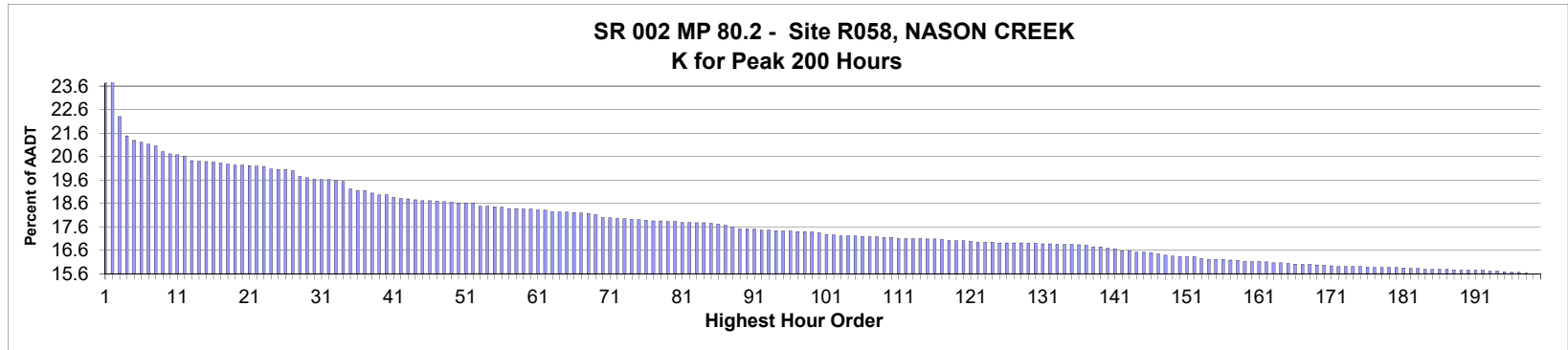

AADT= 4,794 K 30 FACTOR= 19.61 K 100 FACTOR= 17.33 K 200 FACTOR= 15.58 D 30 FACTOR= 55.43

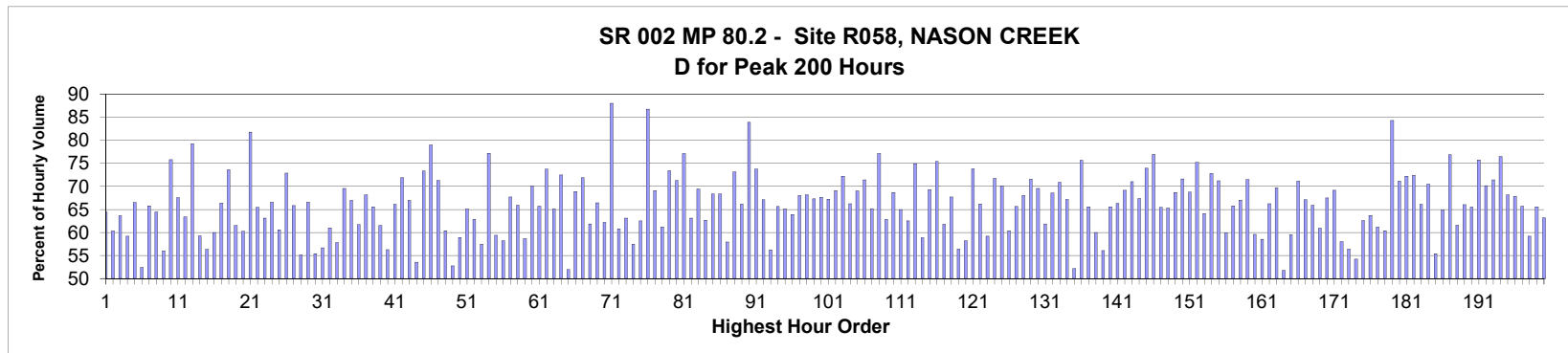

MO	DY	YR	DAY OF WK	HR	HR VOL	PERCENT OF AADT	HOUR NUMBER	AADT	EAST VOLUME	WEST VOLUME	PERCENT EAST IS OF TOTAL VOLUME	PERCENT WEST IS OF TOTAL VOLUME
3	4	2018	1	15	1,184	24.70	1	4,794	421	763	35.56	64.44
3	4	2018	1	16	1,159	24.18	2	4,794	460	699	39.69	60.31
7	22	2018	1	12	1,068	22.28	3	4,794	388	680	36.33	63.67
7	1	2018	1	12	1,029	21.46	4	4,794	420	609	40.82	59.18
12	23	2018	1	14	1,019	21.26	5	4,794	678	341	66.54	33.46
8	5	2018	1	13	1,016	21.19	6	4,794	483	533	47.54	52.46
6	24	2018	1	12	1,012	21.11	7	4,794	346	666	34.19	65.81
7	29	2018	1	12	1,008	21.03	8	4,794	358	650	35.52	64.48
7	1	2018	1	13	996	20.78	9	4,794	438	558	43.98	56.02
10	7	2018	1	12	992	20.69	10	4,794	240	752	24.19	75.81
8	19	2018	1	12	990	20.65	11	4,794	321	669	32.42	67.58
8	5	2018	1	12	987	20.59	12	4,794	361	626	36.58	63.42
5	28	2018	2	12	978	20.40	13	4,794	203	775	20.76	79.24
7	22	2018	1	15	977	20.38	14	4,794	398	579	40.74	59.26
8	12	2018	1	13	976	20.36	15	4,794	426	550	43.65	56.35

MO	DY	YR	DAY OF WK	HR	HR VOL	PERCENT OF AADT	HOUR NUMBER	AADT	EAST VOLUME	WEST VOLUME	PERCENT IS OF TOTAL VOLUME	PERCENT WEST IS OF TOTAL VOLUME
7	8	2018	1	13	975	20.34	16	4,794	390	585	40.00	60.00
10	21	2018	1	12	973	20.30	17	4,794	327	646	33.61	66.39
3	4	2018	1	14	971	20.25	18	4,794	256	715	26.36	73.64
7	22	2018	1	13	969	20.21	19	4,794	373	596	38.49	61.51
8	19	2018	1	13	969	20.21	20	4,794	385	584	39.73	60.27
5	28	2018	2	11	968	20.19	21	4,794	176	792	18.18	81.82
7	8	2018	1	12	967	20.17	22	4,794	334	633	34.54	65.46
8	12	2018	1	12	966	20.15	23	4,794	356	610	36.85	63.15
7	15	2018	1	12	961	20.05	24	4,794	321	640	33.40	66.60
7	22	2018	1	14	960	20.03	25	4,794	378	582	39.38	60.63
8	5	2018	1	11	960	20.03	26	4,794	260	700	27.08	72.92
10	14	2018	1	12	958	19.98	27	4,794	327	631	34.13	65.87
8	12	2018	1	14	946	19.73	28	4,794	424	522	44.82	55.18
12	30	2018	1	13	943	19.67	29	4,794	628	315	66.60	33.40
12	30	2018	1	15	940	19.61	30	4,794	521	419	55.43	44.57
8	5	2018	1	14	939	19.59	31	4,794	407	532	43.34	56.66
10	14	2018	1	13	939	19.59	32	4,794	366	573	38.98	61.02
10	21	2018	1	13	937	19.55	33	4,794	395	542	42.16	57.84
8	12	2018	1	11	936	19.52	34	4,794	285	651	30.45	69.55
6	17	2018	1	12	920	19.19	35	4,794	304	616	33.04	66.96
6	24	2018	1	13	917	19.13	36	4,794	351	566	38.28	61.72
6	30	2018	7	12	917	19.13	37	4,794	625	292	68.16	31.84
7	20	2018	6	14	912	19.02	38	4,794	598	314	65.57	34.43
6	17	2018	1	13	908	18.94	39	4,794	349	559	38.44	61.56
7	8	2018	1	14	908	18.94	40	4,794	397	511	43.72	56.28
10	14	2018	1	15	903	18.84	41	4,794	306	597	33.89	66.11
12	23	2018	1	15	901	18.79	42	4,794	648	253	71.92	28.08
12	26	2018	4	14	900	18.77	43	4,794	603	297	67.00	33.00
12	30	2018	1	12	898	18.73	44	4,794	481	417	53.56	46.44
1	1	2018	2	13	896	18.69	45	4,794	239	657	26.67	73.33
9	3	2018	2	11	896	18.69	46	4,794	188	708	20.98	79.02
7	29	2018	1	11	895	18.67	47	4,794	257	638	28.72	71.28
8	12	2018	1	15	894	18.65	48	4,794	354	540	39.60	60.40
8	5	2018	1	15	893	18.63	49	4,794	422	471	47.26	52.74
7	29	2018	1	13	892	18.61	50	4,794	366	526	41.03	58.97
7	22	2018	1	16	891	18.59	51	4,794	311	580	34.90	65.10
9	9	2018	1	13	891	18.59	52	4,794	331	560	37.15	62.85
7	29	2018	1	15	885	18.46	53	4,794	376	509	42.49	57.51
10	21	2018	1	17	885	18.46	54	4,794	202	683	22.82	77.18
7	15	2018	1	13	884	18.44	55	4,794	359	525	40.61	59.39
7	15	2018	1	15	883	18.42	56	4,794	369	514	41.79	58.21
7	20	2018	6	15	880	18.36	57	4,794	596	284	67.73	32.27
8	3	2018	6	15	880	18.36	58	4,794	580	300	65.91	34.09
7	15	2018	1	14	879	18.34	59	4,794	363	516	41.30	58.70
7	20	2018	6	16	879	18.34	60	4,794	616	263	70.08	29.92
12	26	2018	4	13	878	18.31	61	4,794	577	301	65.72	34.28
10	21	2018	1	16	877	18.29	62	4,794	230	647	26.23	73.77
7	20	2018	6	13	874	18.23	63	4,794	569	305	65.10	34.90
7	22	2018	1	18	873	18.21	64	4,794	240	633	27.49	72.51
12	30	2018	1	16	873	18.21	65	4,794	454	419	52.00	48.00

MO	DY	YR	DAY OF WK	HR	HR VOL	PERCENT OF AADT	HOUR NUMBER	AADT	EAST VOLUME	WEST VOLUME	PERCENT IS OF TOTAL VOLUME	PERCENT WEST IS OF TOTAL VOLUME
10	21	2018	1	15	872	18.19	66	4,794	271	601	31.08	68.92
9	3	2018	2	12	871	18.17	67	4,794	245	626	28.13	71.87
8	11	2018	7	12	870	18.15	68	4,794	538	332	61.84	38.16
6	17	2018	1	15	867	18.09	69	4,794	291	576	33.56	66.44
8	19	2018	1	14	862	17.98	70	4,794	326	536	37.82	62.18
1	26	2018	6	18	861	17.96	71	4,794	758	103	88.04	11.96
6	24	2018	1	14	860	17.94	72	4,794	337	523	39.19	60.81
8	12	2018	1	16	859	17.92	73	4,794	317	542	36.90	63.10
7	1	2018	1	14	858	17.90	74	4,794	365	493	42.54	57.46
8	3	2018	6	14	857	17.88	75	4,794	536	321	62.54	37.46
5	28	2018	2	10	856	17.86	76	4,794	113	743	13.20	86.80
1	1	2018	2	14	855	17.83	77	4,794	264	591	30.88	69.12
7	7	2018	7	13	855	17.83	78	4,794	523	332	61.17	38.83
9	30	2018	1	12	854	17.81	79	4,794	227	627	26.58	73.42
10	14	2018	1	16	854	17.81	80	4,794	245	609	28.69	71.31
1	1	2018	2	12	852	17.77	81	4,794	195	657	22.89	77.11
10	14	2018	1	14	852	17.77	82	4,794	314	538	36.85	63.15
8	3	2018	6	16	851	17.75	83	4,794	591	260	69.45	30.55
9	3	2018	2	13	851	17.75	84	4,794	318	533	37.37	62.63
7	22	2018	1	17	850	17.73	85	4,794	269	581	31.65	68.35
6	10	2018	1	12	848	17.69	86	4,794	268	580	31.60	68.40
8	26	2018	1	13	846	17.65	87	4,794	356	490	42.08	57.92
8	19	2018	1	11	842	17.56	88	4,794	226	616	26.84	73.16
7	15	2018	1	11	839	17.50	89	4,794	284	555	33.85	66.15
10	21	2018	1	18	839	17.50	90	4,794	135	704	16.09	83.91
5	28	2018	2	13	838	17.48	91	4,794	220	618	26.25	73.75
6	30	2018	7	13	836	17.44	92	4,794	561	275	67.11	32.89
7	29	2018	1	14	836	17.44	93	4,794	366	470	43.78	56.22
10	21	2018	1	14	835	17.42	94	4,794	287	548	34.37	65.63
8	11	2018	7	13	834	17.40	95	4,794	543	291	65.11	34.89
12	29	2018	7	14	834	17.40	96	4,794	533	301	63.91	36.09
6	24	2018	1	11	833	17.38	97	4,794	266	567	31.93	68.07
7	22	2018	1	11	833	17.38	98	4,794	265	568	31.81	68.19
9	23	2018	1	12	832	17.36	99	4,794	272	560	32.69	67.31
7	1	2018	1	11	831	17.33	100	4,794	269	562	32.37	67.63
7	8	2018	1	16	827	17.25	101	4,794	271	556	32.77	67.23
7	27	2018	6	15	826	17.23	102	4,794	571	255	69.13	30.87
9	16	2018	1	12	824	17.19	103	4,794	229	595	27.79	72.21
9	30	2018	1	13	824	17.19	104	4,794	278	546	33.74	66.26
10	7	2018	1	13	824	17.19	105	4,794	255	569	30.95	69.05
12	27	2018	5	14	823	17.17	106	4,794	588	235	71.45	28.55
1	1	2018	2	15	822	17.15	107	4,794	286	536	34.79	65.21
10	7	2018	1	11	822	17.15	108	4,794	188	634	22.87	77.13
8	19	2018	1	16	821	17.13	109	4,794	305	516	37.15	62.85
9	30	2018	1	15	821	17.13	110	4,794	257	564	31.30	68.70
7	28	2018	7	13	819	17.08	111	4,794	532	287	64.96	35.04
8	19	2018	1	15	819	17.08	112	4,794	307	512	37.48	62.52
10	14	2018	1	17	819	17.08	113	4,794	205	614	25.03	74.97
12	30	2018	1	14	819	17.08	114	4,794	482	337	58.85	41.15
7	1	2018	1	17	818	17.06	115	4,794	251	567	30.68	69.32

MO	DY	YR	DAY OF WK	HR	HR VOL	PERCENT OF AADT	HOUR NUMBER	AADT	EAST VOLUME	WEST VOLUME	PERCENT IS OF TOTAL VOLUME	PERCENT WEST IS OF TOTAL VOLUME
12	22	2018	7	14	818	17.06	116	4,794	617	201	75.43	24.57
7	1	2018	1	16	817	17.04	117	4,794	312	505	38.19	61.81
8	26	2018	1	12	815	17.00	118	4,794	263	552	32.27	67.73
6	30	2018	7	14	814	16.98	119	4,794	459	355	56.39	43.61
7	1	2018	1	15	814	16.98	120	4,794	340	474	41.77	58.23
9	1	2018	7	12	813	16.96	121	4,794	600	213	73.80	26.20
6	10	2018	1	13	811	16.92	122	4,794	274	537	33.79	66.21
7	27	2018	6	14	811	16.92	123	4,794	480	331	59.19	40.81
10	14	2018	1	11	811	16.92	124	4,794	229	582	28.24	71.76
7	8	2018	1	11	810	16.90	125	4,794	242	568	29.88	70.12
7	8	2018	1	15	810	16.90	126	4,794	321	489	39.63	60.37
7	20	2018	6	12	810	16.90	127	4,794	532	278	65.68	34.32
12	26	2018	4	15	810	16.90	128	4,794	551	259	68.02	31.98
6	29	2018	6	15	809	16.88	129	4,794	579	230	71.57	28.43
9	1	2018	7	14	809	16.88	130	4,794	563	246	69.59	30.41
7	15	2018	1	16	808	16.85	131	4,794	308	500	38.12	61.88
9	30	2018	1	14	808	16.85	132	4,794	254	554	31.44	68.56
6	16	2018	7	12	807	16.83	133	4,794	572	235	70.88	29.12
6	17	2018	1	14	807	16.83	134	4,794	265	542	32.84	67.16
8	5	2018	1	16	807	16.83	135	4,794	386	421	47.83	52.17
7	22	2018	1	19	806	16.81	136	4,794	196	610	24.32	75.68
6	24	2018	1	15	805	16.79	137	4,794	277	528	34.41	65.59
8	10	2018	6	14	802	16.73	138	4,794	481	321	59.98	40.02
8	26	2018	1	15	802	16.73	139	4,794	352	450	43.89	56.11
6	3	2018	1	13	799	16.67	140	4,794	275	524	34.42	65.58
8	12	2018	1	17	798	16.65	141	4,794	269	529	33.71	66.29
6	3	2018	1	12	794	16.56	142	4,794	245	549	30.86	69.14
10	21	2018	1	11	794	16.56	143	4,794	230	564	28.97	71.03
6	22	2018	6	14	791	16.50	144	4,794	533	258	67.38	32.62
12	22	2018	7	15	791	16.50	145	4,794	585	206	73.96	26.04
12	22	2018	7	13	790	16.48	146	4,794	608	182	76.96	23.04
7	29	2018	1	16	787	16.42	147	4,794	272	515	34.56	65.44
9	9	2018	1	12	785	16.37	148	4,794	272	513	34.65	65.35
5	6	2018	1	12	783	16.33	149	4,794	245	538	31.29	68.71
5	6	2018	1	15	782	16.31	150	4,794	222	560	28.39	71.61
6	10	2018	1	14	782	16.31	151	4,794	244	538	31.20	68.80
6	10	2018	1	16	782	16.31	152	4,794	194	588	24.81	75.19
7	21	2018	7	11	778	16.23	153	4,794	499	279	64.14	35.86
6	17	2018	1	17	776	16.19	154	4,794	211	565	27.19	72.81
6	24	2018	1	17	776	16.19	155	4,794	223	553	28.74	71.26
9	9	2018	1	14	776	16.19	156	4,794	311	465	40.08	59.92
9	3	2018	2	14	775	16.17	157	4,794	265	510	34.19	65.81
6	29	2018	6	13	774	16.15	158	4,794	519	255	67.05	32.95
6	17	2018	1	16	772	16.10	159	4,794	220	552	28.50	71.50
8	11	2018	7	11	772	16.10	160	4,794	460	312	59.59	40.41
12	27	2018	5	16	772	16.10	161	4,794	452	320	58.55	41.45
6	24	2018	1	16	771	16.08	162	4,794	260	511	33.72	66.28
7	27	2018	6	16	769	16.04	163	4,794	536	233	69.70	30.30
12	30	2018	1	17	769	16.04	164	4,794	371	398	48.24	51.76
7	7	2018	7	12	768	16.02	165	4,794	457	311	59.51	40.49

MO	DY	YR	DAY OF WK	HR	HR VOL	PERCENT OF AADT	HOUR NUMBER	AADT	EAST VOLUME	WEST VOLUME	PERCENT IS OF TOTAL VOLUME EAST	PERCENT IS OF TOTAL VOLUME WEST
8	31	2018	6	15	767	16.00	166	4,794	546	221	71.19	28.81
7	20	2018	6	17	766	15.98	167	4,794	514	252	67.10	32.90
8	10	2018	6	15	766	15.98	168	4,794	505	261	65.93	34.07
7	27	2018	6	13	765	15.96	169	4,794	466	299	60.92	39.08
12	22	2018	7	12	764	15.94	170	4,794	516	248	67.54	32.46
9	9	2018	1	15	763	15.92	171	4,794	235	528	30.80	69.20
8	4	2018	7	14	762	15.89	172	4,794	442	320	58.01	41.99
8	26	2018	1	14	762	15.89	173	4,794	332	430	43.57	56.43
9	29	2018	7	15	762	15.89	174	4,794	413	349	54.20	45.80
12	29	2018	7	13	762	15.89	175	4,794	477	285	62.60	37.40
7	21	2018	7	13	761	15.87	176	4,794	485	276	63.73	36.27
6	23	2018	7	14	760	15.85	177	4,794	465	295	61.18	38.82
7	21	2018	7	12	760	15.85	178	4,794	459	301	60.39	39.61
7	22	2018	1	20	760	15.85	179	4,794	119	641	15.66	84.34
8	12	2018	1	18	760	15.85	180	4,794	219	541	28.82	71.18
12	27	2018	5	13	759	15.83	181	4,794	548	211	72.20	27.80
6	10	2018	1	15	758	15.81	182	4,794	209	549	27.57	72.43
9	16	2018	1	13	758	15.81	183	4,794	257	501	33.91	66.09
6	22	2018	6	15	756	15.77	184	4,794	533	223	70.50	29.50
7	7	2018	7	14	756	15.77	185	4,794	419	337	55.42	44.58
8	19	2018	1	17	756	15.77	186	4,794	265	491	35.05	64.95
10	13	2018	7	12	756	15.77	187	4,794	581	175	76.85	23.15
8	18	2018	7	13	755	15.75	188	4,794	465	290	61.59	38.41
6	29	2018	6	16	754	15.73	189	4,794	498	256	66.05	33.95
10	7	2018	1	14	754	15.73	190	4,794	260	494	34.48	65.52
10	20	2018	7	13	754	15.73	191	4,794	571	183	75.73	24.27
12	26	2018	4	16	754	15.73	192	4,794	529	225	70.16	29.84
7	1	2018	1	18	752	15.69	193	4,794	215	537	28.59	71.41
10	6	2018	7	13	752	15.69	194	4,794	575	177	76.46	23.54
12	27	2018	5	12	751	15.67	195	4,794	512	239	68.18	31.82
6	3	2018	1	14	750	15.64	196	4,794	241	509	32.13	67.87
12	27	2018	5	15	750	15.64	197	4,794	493	257	65.73	34.27
7	6	2018	6	13	748	15.60	198	4,794	443	305	59.22	40.78
7	13	2018	6	15	747	15.58	199	4,794	490	257	65.60	34.40
8	4	2018	7	12	747	15.58	200	4,794	472	275	63.19	36.81

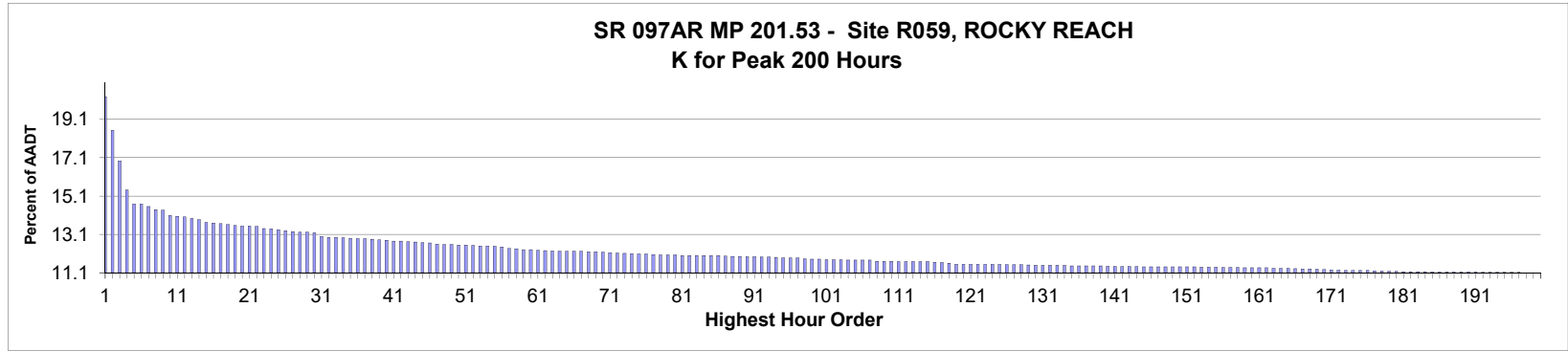

AADT= 7,771 K 30 FACTOR= 13.16 K 100 FACTOR= 11.79 K 200 FACTOR= 11.08 D 30 FACTOR= 52.49

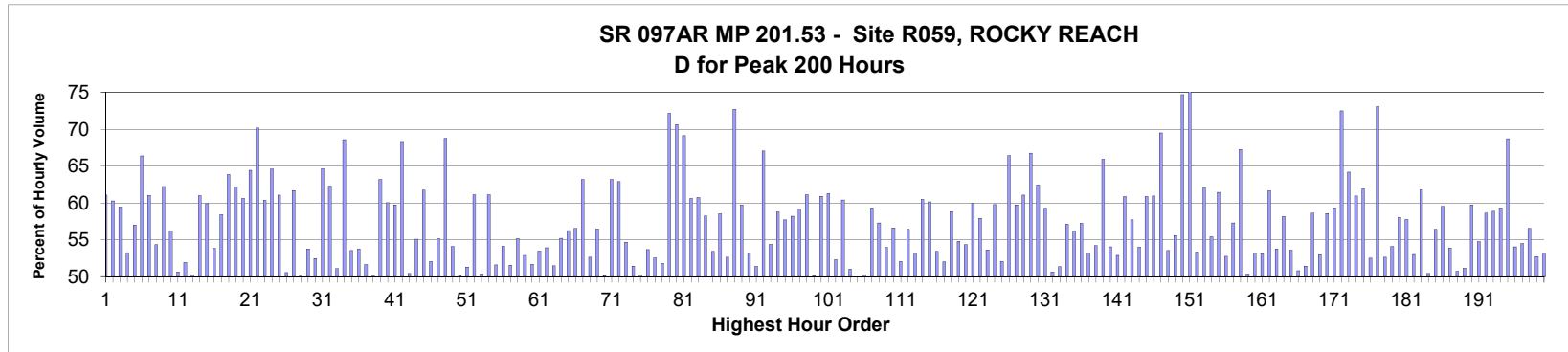

MO	DY	YR	DAY OF WK	HR	HR VOL	PERCENT OF AADT	HOUR NUMBER	AADT	NORTH VOLUME	SOUTH VOLUME	PERCENT NORTH IS OF TOTAL VOLUME	PERCENT SOUTH IS OF TOTAL VOLUME
7	27	2018	6	17	1,574	20.25	1	7,771	961	613	61.05	38.95
7	27	2018	6	16	1,438	18.50	2	7,771	867	571	60.29	39.71
7	27	2018	6	18	1,314	16.91	3	7,771	781	533	59.44	40.56
7	28	2018	7	12	1,196	15.39	4	7,771	637	559	53.26	46.74
7	27	2018	6	19	1,140	14.67	5	7,771	650	490	57.02	42.98
5	28	2018	2	12	1,139	14.66	6	7,771	383	756	33.63	66.37
7	28	2018	7	11	1,129	14.53	7	7,771	689	440	61.03	38.97
6	24	2018	1	12	1,117	14.37	8	7,771	510	607	45.66	54.34
7	13	2018	6	17	1,115	14.35	9	7,771	694	421	62.24	37.76
7	22	2018	1	12	1,094	14.08	10	7,771	479	615	43.78	56.22
7	29	2018	1	13	1,090	14.03	11	7,771	538	552	49.36	50.64
6	29	2018	6	16	1,088	14.00	12	7,771	565	523	51.93	48.07
7	29	2018	1	12	1,082	13.92	13	7,771	544	538	50.28	49.72
7	8	2018	1	12	1,076	13.85	14	7,771	420	656	39.03	60.97
7	28	2018	7	13	1,065	13.70	15	7,771	638	427	59.91	40.09

MO	DY	YR	DAY OF WK	HR	HR VOL	PERCENT OF AADT	HOUR NUMBER	AADT	NORTH VOLUME	SOUTH VOLUME	PERCENT IS OF TOTAL VOLUME NORTH	PERCENT IS OF TOTAL VOLUME SOUTH
7	8	2018	1	13	1,062	13.67	16	7,771	490	572	46.14	53.86
6	15	2018	6	16	1,060	13.64	17	7,771	619	441	58.40	41.60
7	27	2018	6	15	1,056	13.59	18	7,771	674	382	63.83	36.17
6	22	2018	6	17	1,052	13.54	19	7,771	654	398	62.17	37.83
6	22	2018	6	16	1,051	13.52	20	7,771	637	414	60.61	39.39
7	20	2018	6	17	1,051	13.52	21	7,771	677	374	64.41	35.59
5	25	2018	6	17	1,049	13.50	22	7,771	736	313	70.16	29.84
7	13	2018	6	16	1,040	13.38	23	7,771	628	412	60.38	39.62
7	20	2018	6	18	1,039	13.37	24	7,771	671	368	64.58	35.42
7	20	2018	6	16	1,035	13.32	25	7,771	632	403	61.06	38.94
7	22	2018	1	13	1,032	13.28	26	7,771	510	522	49.42	50.58
8	10	2018	6	16	1,028	13.23	27	7,771	634	394	61.67	38.33
7	7	2018	7	12	1,026	13.20	28	7,771	516	510	50.29	49.71
7	15	2018	1	13	1,025	13.19	29	7,771	474	551	46.24	53.76
7	7	2018	7	13	1,023	13.16	30	7,771	537	486	52.49	47.51
5	28	2018	2	11	1,009	12.98	31	7,771	357	652	35.38	64.62
8	12	2018	1	13	1,005	12.93	32	7,771	379	626	37.71	62.29
7	8	2018	1	14	1,004	12.92	33	7,771	491	513	48.90	51.10
9	3	2018	2	12	1,003	12.91	34	7,771	315	688	31.41	68.59
7	6	2018	6	16	1,001	12.88	35	7,771	536	465	53.55	46.45
6	24	2018	1	13	999	12.86	36	7,771	462	537	46.25	53.75
7	5	2018	5	17	999	12.86	37	7,771	483	516	48.35	51.65
7	6	2018	6	13	997	12.83	38	7,771	498	499	49.95	50.05
7	28	2018	7	14	994	12.79	39	7,771	628	366	63.18	36.82
8	3	2018	6	17	993	12.78	40	7,771	596	397	60.02	39.98
7	20	2018	6	15	989	12.73	41	7,771	591	398	59.76	40.24
8	31	2018	6	17	989	12.73	42	7,771	676	313	68.35	31.65
7	1	2018	1	13	987	12.70	43	7,771	498	489	50.46	49.54
7	15	2018	1	12	986	12.69	44	7,771	443	543	44.93	55.07
5	28	2018	2	13	983	12.65	45	7,771	376	607	38.25	61.75
8	2	2018	5	17	982	12.64	46	7,771	511	471	52.04	47.96
7	1	2018	1	16	977	12.57	47	7,771	438	539	44.83	55.17
5	25	2018	6	16	976	12.56	48	7,771	671	305	68.75	31.25
8	4	2018	7	12	976	12.56	49	7,771	528	448	54.10	45.90
7	5	2018	5	16	974	12.53	50	7,771	486	488	49.90	50.10
7	22	2018	1	14	974	12.53	51	7,771	474	500	48.67	51.33
8	31	2018	6	16	972	12.51	52	7,771	594	378	61.11	38.89
7	29	2018	1	14	970	12.48	53	7,771	489	481	50.41	49.59
8	3	2018	6	16	970	12.48	54	7,771	593	377	61.13	38.87
7	29	2018	1	11	969	12.47	55	7,771	469	500	48.40	51.60
6	8	2018	6	16	966	12.43	56	7,771	523	443	54.14	45.86
8	11	2018	7	15	960	12.35	57	7,771	495	465	51.56	48.44
7	6	2018	6	15	959	12.34	58	7,771	529	430	55.16	44.84
8	2	2018	5	16	955	12.29	59	7,771	505	450	52.88	47.12
8	10	2018	6	13	954	12.28	60	7,771	493	461	51.68	48.32
6	21	2018	5	17	952	12.25	61	7,771	509	443	53.47	46.53
7	22	2018	1	16	951	12.24	62	7,771	438	513	46.06	53.94
6	21	2018	5	16	950	12.22	63	7,771	461	489	48.53	51.47
5	27	2018	1	13	949	12.21	64	7,771	524	425	55.22	44.78
7	6	2018	6	14	949	12.21	65	7,771	534	415	56.27	43.73

MO	DY	YR	DAY OF WK	HR	HR VOL	PERCENT OF AADT	HOUR NUMBER	AADT	NORTH VOLUME	SOUTH VOLUME	PERCENT IS OF TOTAL VOLUME NORTH	PERCENT IS OF TOTAL VOLUME SOUTH
6	29	2018	6	15	948	12.20	66	7,771	536	412	56.54	43.46
8	10	2018	6	17	948	12.20	67	7,771	599	349	63.19	36.81
7	1	2018	1	15	946	12.17	68	7,771	448	498	47.36	52.64
8	5	2018	1	12	946	12.17	69	7,771	412	534	43.55	56.45
7	29	2018	1	15	945	12.16	70	7,771	474	471	50.16	49.84
7	13	2018	6	15	943	12.13	71	7,771	596	347	63.20	36.80
8	12	2018	1	12	941	12.11	72	7,771	349	592	37.09	62.91
7	6	2018	6	17	940	12.10	73	7,771	514	426	54.68	45.32
7	8	2018	1	15	939	12.08	74	7,771	456	483	48.56	51.44
7	12	2018	5	16	938	12.07	75	7,771	471	467	50.21	49.79
7	5	2018	5	14	937	12.06	76	7,771	503	434	53.68	46.32
8	5	2018	1	13	936	12.04	77	7,771	444	492	47.44	52.56
7	19	2018	5	16	934	12.02	78	7,771	484	450	51.82	48.18
8	19	2018	1	12	934	12.02	79	7,771	260	674	27.84	72.16
8	31	2018	6	18	933	12.01	80	7,771	659	274	70.63	29.37
5	25	2018	6	15	932	11.99	81	7,771	644	288	69.10	30.90
6	1	2018	6	17	932	11.99	82	7,771	565	367	60.62	39.38
6	15	2018	6	17	932	11.99	83	7,771	566	366	60.73	39.27
7	13	2018	6	14	932	11.99	84	7,771	543	389	58.26	41.74
8	11	2018	7	12	932	11.99	85	7,771	498	434	53.43	46.57
8	24	2018	6	16	931	11.98	86	7,771	545	386	58.54	41.46
8	5	2018	1	16	929	11.95	87	7,771	440	489	47.36	52.64
5	25	2018	6	18	927	11.93	88	7,771	674	253	72.71	27.29
10	12	2018	6	17	927	11.93	89	7,771	554	373	59.76	40.24
7	6	2018	6	12	926	11.92	90	7,771	433	493	46.76	53.24
7	27	2018	6	12	926	11.92	91	7,771	450	476	48.60	51.40
5	28	2018	2	10	925	11.90	92	7,771	305	620	32.97	67.03
7	3	2018	3	16	925	11.90	93	7,771	503	422	54.38	45.62
9	14	2018	6	17	924	11.89	94	7,771	543	381	58.77	41.23
9	7	2018	6	16	922	11.86	95	7,771	532	390	57.70	42.30
7	6	2018	6	18	921	11.85	96	7,771	536	385	58.20	41.80
10	14	2018	1	15	921	11.85	97	7,771	376	545	40.83	59.17
8	17	2018	6	17	918	11.81	98	7,771	561	357	61.11	38.89
7	15	2018	1	11	917	11.80	99	7,771	460	457	50.16	49.84
8	10	2018	6	15	916	11.79	100	7,771	558	358	60.92	39.08
6	15	2018	6	18	914	11.76	101	7,771	560	354	61.27	38.73
7	5	2018	5	12	914	11.76	102	7,771	436	478	47.70	52.30
8	3	2018	6	15	914	11.76	103	7,771	552	362	60.39	39.61
7	12	2018	5	17	913	11.75	104	7,771	447	466	48.96	51.04
7	2	2018	2	16	912	11.74	105	7,771	456	456	50.00	50.00
7	5	2018	5	13	912	11.74	106	7,771	458	454	50.22	49.78
8	4	2018	7	13	912	11.74	107	7,771	541	371	59.32	40.68
6	29	2018	6	17	908	11.68	108	7,771	520	388	57.27	42.73
7	26	2018	5	17	908	11.68	109	7,771	490	418	53.96	46.04
8	17	2018	6	16	908	11.68	110	7,771	514	394	56.61	43.39
7	15	2018	1	14	907	11.67	111	7,771	472	435	52.04	47.96
6	18	2018	2	16	906	11.66	112	7,771	395	511	43.60	56.40
7	19	2018	5	17	906	11.66	113	7,771	482	424	53.20	46.80
7	28	2018	7	15	906	11.66	114	7,771	548	358	60.49	39.51
9	14	2018	6	16	906	11.66	115	7,771	545	361	60.15	39.85

MO	DY	YR	DAY OF WK	HR	HR VOL	PERCENT OF AADT	HOUR NUMBER	AADT	NORTH VOLUME	SOUTH VOLUME	PERCENT IS OF TOTAL VOLUME NORTH	PERCENT IS OF TOTAL VOLUME SOUTH
7	15	2018	1	15	904	11.63	116	7,771	483	421	53.43	46.57
6	14	2018	5	17	902	11.61	117	7,771	469	433	52.00	48.00
6	8	2018	6	17	901	11.59	118	7,771	530	371	58.82	41.18
7	7	2018	7	15	896	11.53	119	7,771	491	405	54.80	45.20
7	22	2018	1	11	896	11.53	120	7,771	409	487	45.65	54.35
8	11	2018	7	13	896	11.53	121	7,771	537	359	59.93	40.07
8	17	2018	6	15	896	11.53	122	7,771	519	377	57.92	42.08
6	24	2018	1	14	895	11.52	123	7,771	415	480	46.37	53.63
7	8	2018	1	11	895	11.52	124	7,771	360	535	40.22	59.78
7	22	2018	1	15	895	11.52	125	7,771	466	429	52.07	47.93
6	22	2018	6	18	894	11.50	126	7,771	594	300	66.44	33.56
7	21	2018	7	13	894	11.50	127	7,771	534	360	59.73	40.27
9	7	2018	6	17	894	11.50	128	7,771	546	348	61.07	38.93
9	3	2018	2	11	893	11.49	129	7,771	297	596	33.26	66.74
7	7	2018	7	14	892	11.48	130	7,771	557	335	62.44	37.56
7	28	2018	7	10	892	11.48	131	7,771	529	363	59.30	40.70
8	16	2018	5	17	892	11.48	132	7,771	452	440	50.67	49.33
10	14	2018	1	14	892	11.48	133	7,771	434	458	48.65	51.35
7	27	2018	6	14	891	11.47	134	7,771	509	382	57.13	42.87
7	2	2018	2	17	890	11.45	135	7,771	500	390	56.18	43.82
6	22	2018	6	15	889	11.44	136	7,771	509	380	57.26	42.74
7	18	2018	4	17	889	11.44	137	7,771	416	473	46.79	53.21
8	5	2018	1	11	889	11.44	138	7,771	407	482	45.78	54.22
9	3	2018	2	13	889	11.44	139	7,771	303	586	34.08	65.92
6	30	2018	7	16	888	11.43	140	7,771	480	408	54.05	45.95
6	7	2018	5	17	887	11.41	141	7,771	469	418	52.87	47.13
6	30	2018	7	13	887	11.41	142	7,771	540	347	60.88	39.12
7	3	2018	3	17	887	11.41	143	7,771	512	375	57.72	42.28
8	5	2018	1	15	887	11.41	144	7,771	479	408	54.00	46.00
7	8	2018	1	17	886	11.40	145	7,771	347	539	39.16	60.84
8	24	2018	6	17	886	11.40	146	7,771	540	346	60.95	39.05
6	10	2018	1	13	885	11.39	147	7,771	270	615	30.51	69.49
7	7	2018	7	11	885	11.39	148	7,771	474	411	53.56	46.44
7	8	2018	1	16	885	11.39	149	7,771	393	492	44.41	55.59
7	22	2018	1	19	885	11.39	150	7,771	224	661	25.31	74.69
7	29	2018	1	19	885	11.39	151	7,771	208	677	23.50	76.50
8	3	2018	6	13	885	11.39	152	7,771	472	413	53.33	46.67
7	22	2018	1	17	884	11.38	153	7,771	335	549	37.90	62.10
8	10	2018	6	12	884	11.38	154	7,771	394	490	44.57	55.43
8	12	2018	1	11	884	11.38	155	7,771	341	543	38.57	61.43
7	20	2018	6	13	883	11.36	156	7,771	466	417	52.77	47.23
8	9	2018	5	17	883	11.36	157	7,771	506	377	57.30	42.70
8	19	2018	1	13	883	11.36	158	7,771	289	594	32.73	67.27
7	7	2018	7	17	882	11.35	159	7,771	438	444	49.66	50.34
7	11	2018	4	17	882	11.35	160	7,771	413	469	46.83	53.17
6	20	2018	4	16	881	11.34	161	7,771	413	468	46.88	53.12
7	27	2018	6	20	881	11.34	162	7,771	543	338	61.63	38.37
6	24	2018	1	15	880	11.32	163	7,771	407	473	46.25	53.75
8	10	2018	6	14	880	11.32	164	7,771	512	368	58.18	41.82
8	12	2018	1	14	879	11.31	165	7,771	408	471	46.42	53.58

MO	DY	YR	DAY OF WK	HR	HR VOL	PERCENT OF AADT	HOUR NUMBER	AADT	NORTH VOLUME	SOUTH VOLUME	PERCENT IS OF TOTAL VOLUME NORTH	PERCENT IS OF TOTAL VOLUME SOUTH
6	20	2018	4	17	878	11.30	166	7,771	432	446	49.20	50.80
6	28	2018	5	17	877	11.29	167	7,771	451	426	51.43	48.57
7	21	2018	7	15	877	11.29	168	7,771	514	363	58.61	41.39
6	28	2018	5	16	876	11.27	169	7,771	464	412	52.97	47.03
8	11	2018	7	17	874	11.25	170	7,771	362	512	41.42	58.58
6	1	2018	6	15	873	11.23	171	7,771	518	355	59.34	40.66
5	25	2018	6	14	872	11.22	172	7,771	632	240	72.48	27.52
6	3	2018	1	12	871	11.21	173	7,771	312	559	35.82	64.18
6	15	2018	6	15	871	11.21	174	7,771	531	340	60.96	39.04
8	3	2018	6	18	871	11.21	175	7,771	539	332	61.88	38.12
6	19	2018	3	16	870	11.20	176	7,771	413	457	47.47	52.53
7	15	2018	1	19	869	11.18	177	7,771	234	635	26.93	73.07
6	7	2018	5	16	868	11.17	178	7,771	411	457	47.35	52.65
7	7	2018	7	16	867	11.16	179	7,771	469	398	54.09	45.91
7	21	2018	7	11	867	11.16	180	7,771	503	364	58.02	41.98
6	1	2018	6	16	866	11.14	181	7,771	500	366	57.74	42.26
7	5	2018	5	18	866	11.14	182	7,771	407	459	47.00	53.00
7	13	2018	6	18	866	11.14	183	7,771	535	331	61.78	38.22
8	1	2018	4	16	866	11.14	184	7,771	429	437	49.54	50.46
6	24	2018	1	16	865	11.13	185	7,771	377	488	43.58	56.42
6	30	2018	7	15	865	11.13	186	7,771	515	350	59.54	40.46
7	10	2018	3	16	865	11.13	187	7,771	399	466	46.13	53.87
7	13	2018	6	12	865	11.13	188	7,771	439	426	50.75	49.25
7	20	2018	6	12	864	11.12	189	7,771	422	442	48.84	51.16
7	21	2018	7	12	864	11.12	190	7,771	516	348	59.72	40.28
8	11	2018	7	11	864	11.12	191	7,771	473	391	54.75	45.25
4	20	2018	6	17	863	11.11	192	7,771	506	357	58.63	41.37
6	29	2018	6	14	863	11.11	193	7,771	508	355	58.86	41.14
7	1	2018	1	17	863	11.11	194	7,771	351	512	40.67	59.33
7	29	2018	1	18	863	11.11	195	7,771	270	593	31.29	68.71
7	29	2018	1	16	862	11.09	196	7,771	396	466	45.94	54.06
8	11	2018	7	16	862	11.09	197	7,771	392	470	45.48	54.52
5	11	2018	6	17	861	11.08	198	7,771	487	374	56.56	43.44
7	19	2018	5	15	861	11.08	199	7,771	454	407	52.73	47.27
7	23	2018	2	16	861	11.08	200	7,771	403	458	46.81	53.19

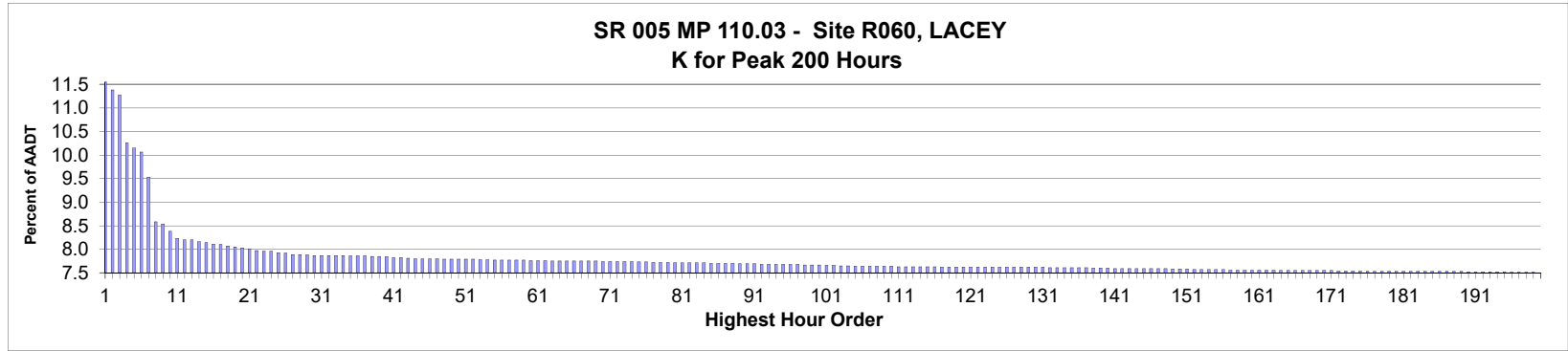

AADT= 123,167 K 30 FACTOR= 7.83 K 100 FACTOR= 7.63 K 200 FACTOR= 7.46 D 30 FACTOR= 50.84

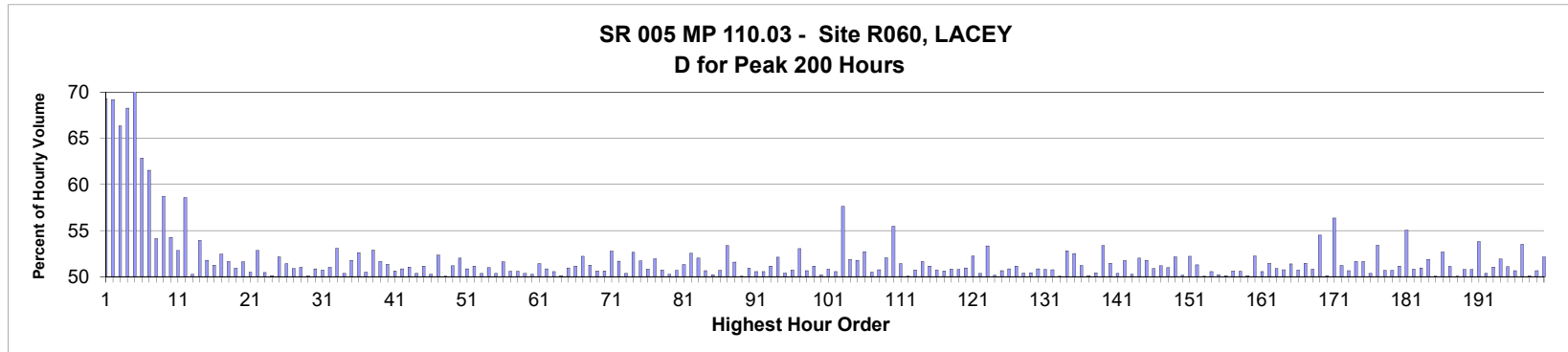

MO	DY	YR	DAY OF WK	HR	HR VOL	PERCENT OF AADT	HOUR NUMBER	AADT	NORTH VOLUME	SOUTH VOLUME	PERCENT NORTH IS OF TOTAL VOLUME	PERCENT SOUTH IS OF TOTAL VOLUME
9	21	2018	6	13	14,174	11.51	1	123,167	9,826	4,348	69.32	30.68
9	16	2018	1	16	13,961	11.34	2	123,167	9,665	4,296	69.23	30.77
9	22	2018	7	11	13,832	11.23	3	123,167	9,178	4,654	66.35	33.65
9	16	2018	1	17	12,593	10.22	4	123,167	8,601	3,992	68.30	31.70
9	16	2018	1	18	12,447	10.11	5	123,167	8,925	3,522	71.70	28.30
9	26	2018	4	17	12,337	10.02	6	123,167	7,758	4,579	62.88	37.12
9	26	2018	4	16	11,686	9.49	7	123,167	7,194	4,492	61.56	38.44
9	14	2018	6	16	10,520	8.54	8	123,167	5,694	4,826	54.13	45.87
9	21	2018	6	12	10,464	8.50	9	123,167	6,146	4,318	58.73	41.27
9	21	2018	6	14	10,269	8.34	10	123,167	5,573	4,696	54.27	45.73
12	22	2018	7	12	10,084	8.19	11	123,167	4,756	5,328	47.16	52.84
9	22	2018	7	10	10,051	8.16	12	123,167	5,888	4,163	58.58	41.42
11	24	2018	7	13	10,046	8.16	13	123,167	4,997	5,049	49.74	50.26
9	14	2018	6	15	10,000	8.12	14	123,167	5,395	4,605	53.95	46.05
12	22	2018	7	13	9,978	8.10	15	123,167	4,811	5,167	48.22	51.78

MO	DY	YR	DAY OF WK	HR	HR VOL	PERCENT OF AADT	HOUR NUMBER	AADT	NORTH VOLUME	SOUTH VOLUME	PERCENT IS OF TOTAL VOLUME	PERCENT IS OF TOTAL VOLUME
11	24	2018	7	14	9,940	8.07	16	123,167	5,093	4,847	51.24	48.76
8	12	2018	1	13	9,925	8.06	17	123,167	5,205	4,720	52.44	47.56
8	26	2018	1	12	9,885	8.03	18	123,167	5,107	4,778	51.66	48.34
6	14	2018	5	17	9,864	8.01	19	123,167	5,022	4,842	50.91	49.09
9	21	2018	6	16	9,837	7.99	20	123,167	5,079	4,758	51.63	48.37
8	18	2018	7	12	9,821	7.97	21	123,167	4,957	4,864	50.47	49.53
7	29	2018	1	12	9,771	7.93	22	123,167	5,163	4,608	52.84	47.16
7	10	2018	3	17	9,753	7.92	23	123,167	4,919	4,834	50.44	49.56
7	7	2018	7	13	9,751	7.92	24	123,167	4,887	4,864	50.12	49.88
6	23	2018	7	12	9,712	7.89	25	123,167	4,648	5,064	47.86	52.14
8	19	2018	1	12	9,701	7.88	26	123,167	4,714	4,987	48.59	51.41
3	29	2018	5	17	9,664	7.85	27	123,167	4,917	4,747	50.88	49.12
7	7	2018	7	11	9,664	7.85	28	123,167	4,733	4,931	48.98	51.02
6	27	2018	4	17	9,655	7.84	29	123,167	4,818	4,837	49.90	50.10
6	20	2018	4	17	9,647	7.83	30	123,167	4,905	4,742	50.84	49.16
12	27	2018	5	16	9,646	7.83	31	123,167	4,754	4,892	49.28	50.72
8	25	2018	7	12	9,644	7.83	32	123,167	4,724	4,920	48.98	51.02
7	1	2018	1	13	9,642	7.83	33	123,167	5,119	4,523	53.09	46.91
6	30	2018	7	12	9,639	7.83	34	123,167	4,784	4,855	49.63	50.37
7	21	2018	7	12	9,637	7.82	35	123,167	4,647	4,990	48.22	51.78
7	22	2018	1	12	9,629	7.82	36	123,167	5,067	4,562	52.62	47.38
9	7	2018	6	17	9,629	7.82	37	123,167	4,863	4,766	50.50	49.50
3	31	2018	7	12	9,615	7.81	38	123,167	4,532	5,083	47.13	52.87
8	18	2018	7	11	9,614	7.81	39	123,167	4,649	4,965	48.36	51.64
6	16	2018	7	13	9,601	7.80	40	123,167	4,930	4,671	51.35	48.65
6	30	2018	7	13	9,583	7.78	41	123,167	4,851	4,732	50.62	49.38
8	25	2018	7	13	9,581	7.78	42	123,167	4,710	4,871	49.16	50.84
8	12	2018	1	12	9,571	7.77	43	123,167	4,887	4,684	51.06	48.94
11	1	2018	5	17	9,561	7.76	44	123,167	4,813	4,748	50.34	49.66
9	20	2018	5	17	9,557	7.76	45	123,167	4,668	4,889	48.84	51.16
5	3	2018	5	17	9,556	7.76	46	123,167	4,803	4,753	50.26	49.74
8	2	2018	5	17	9,554	7.76	47	123,167	5,002	4,552	52.36	47.64
3	15	2018	5	17	9,551	7.75	48	123,167	4,773	4,778	49.97	50.03
9	8	2018	7	12	9,551	7.75	49	123,167	4,888	4,663	51.18	48.82
7	8	2018	1	13	9,544	7.75	50	123,167	4,965	4,579	52.02	47.98
8	5	2018	1	13	9,542	7.75	51	123,167	4,853	4,689	50.86	49.14
7	9	2018	2	17	9,541	7.75	52	123,167	4,879	4,662	51.14	48.86
12	22	2018	7	14	9,539	7.74	53	123,167	4,734	4,805	49.63	50.37
10	26	2018	6	16	9,528	7.74	54	123,167	4,672	4,856	49.03	50.97
6	16	2018	7	12	9,526	7.73	55	123,167	4,729	4,797	49.64	50.36
8	25	2018	7	14	9,525	7.73	56	123,167	4,608	4,917	48.38	51.62
3	27	2018	3	17	9,520	7.73	57	123,167	4,816	4,704	50.59	49.41
9	21	2018	6	17	9,519	7.73	58	123,167	4,815	4,704	50.58	49.42
5	17	2018	5	17	9,517	7.73	59	123,167	4,723	4,794	49.63	50.37
7	8	2018	1	12	9,511	7.72	60	123,167	4,730	4,781	49.73	50.27
8	24	2018	6	12	9,504	7.72	61	123,167	4,619	4,885	48.60	51.40
6	21	2018	5	17	9,503	7.72	62	123,167	4,831	4,672	50.84	49.16
3	29	2018	5	16	9,502	7.71	63	123,167	4,803	4,699	50.55	49.45
9	22	2018	7	12	9,500	7.71	64	123,167	4,760	4,740	50.11	49.89
5	10	2018	5	17	9,499	7.71	65	123,167	4,659	4,840	49.05	50.95

MO	DY	YR	DAY OF WK	HR	HR VOL	PERCENT OF AADT	HOUR NUMBER	AADT	NORTH VOLUME	SOUTH VOLUME	PERCENT IS OF TOTAL VOLUME	PERCENT IS OF TOTAL VOLUME
7	2	2018	2	17	9,495	7.71	66	123,167	4,857	4,638	51.15	48.85
10	26	2018	6	17	9,493	7.71	67	123,167	4,537	4,956	47.79	52.21
8	26	2018	1	13	9,492	7.71	68	123,167	4,626	4,866	48.74	51.26
8	2	2018	5	16	9,491	7.71	69	123,167	4,805	4,686	50.63	49.37
6	12	2018	3	17	9,490	7.70	70	123,167	4,805	4,685	50.63	49.37
11	24	2018	7	12	9,490	7.70	71	123,167	4,481	5,009	47.22	52.78
10	4	2018	5	17	9,482	7.70	72	123,167	4,899	4,583	51.67	48.33
4	19	2018	5	17	9,479	7.70	73	123,167	4,775	4,704	50.37	49.63
8	5	2018	1	12	9,479	7.70	74	123,167	4,991	4,488	52.65	47.35
3	24	2018	7	13	9,474	7.69	75	123,167	4,900	4,574	51.72	48.28
8	16	2018	5	17	9,468	7.69	76	123,167	4,811	4,657	50.81	49.19
7	20	2018	6	13	9,461	7.68	77	123,167	4,916	4,545	51.96	48.04
6	7	2018	5	17	9,460	7.68	78	123,167	4,798	4,662	50.72	49.28
9	20	2018	5	16	9,460	7.68	79	123,167	4,707	4,753	49.76	50.24
9	19	2018	4	17	9,452	7.67	80	123,167	4,661	4,791	49.31	50.69
6	28	2018	5	17	9,445	7.67	81	123,167	4,847	4,598	51.32	48.68
11	10	2018	7	12	9,444	7.67	82	123,167	4,482	4,962	47.46	52.54
7	31	2018	3	17	9,441	7.67	83	123,167	4,911	4,530	52.02	47.98
12	22	2018	7	15	9,441	7.67	84	123,167	4,660	4,781	49.36	50.64
6	29	2018	6	13	9,434	7.66	85	123,167	4,696	4,738	49.78	50.22
9	13	2018	5	17	9,434	7.66	86	123,167	4,653	4,781	49.32	50.68
6	30	2018	7	11	9,431	7.66	87	123,167	4,397	5,034	46.62	53.38
3	30	2018	6	13	9,429	7.66	88	123,167	4,566	4,863	48.43	51.57
3	24	2018	7	12	9,426	7.65	89	123,167	4,712	4,714	49.99	50.01
8	16	2018	5	16	9,422	7.65	90	123,167	4,624	4,798	49.08	50.92
9	21	2018	6	15	9,420	7.65	91	123,167	4,657	4,763	49.44	50.56
9	21	2018	6	18	9,416	7.64	92	123,167	4,656	4,760	49.45	50.55
8	18	2018	7	13	9,413	7.64	93	123,167	4,597	4,816	48.84	51.16
7	5	2018	5	13	9,412	7.64	94	123,167	4,905	4,507	52.11	47.89
7	20	2018	6	12	9,411	7.64	95	123,167	4,668	4,743	49.60	50.40
5	24	2018	5	17	9,410	7.64	96	123,167	4,772	4,638	50.71	49.29
4	19	2018	5	16	9,405	7.64	97	123,167	4,416	4,989	46.95	53.05
7	15	2018	1	13	9,401	7.63	98	123,167	4,762	4,639	50.65	49.35
8	21	2018	3	17	9,399	7.63	99	123,167	4,808	4,591	51.15	48.85
10	18	2018	5	17	9,395	7.63	100	123,167	4,681	4,714	49.82	50.18
8	3	2018	6	12	9,382	7.62	101	123,167	4,613	4,769	49.17	50.83
8	31	2018	6	12	9,380	7.62	102	123,167	4,639	4,741	49.46	50.54
9	23	2018	1	17	9,379	7.61	103	123,167	5,404	3,975	57.62	42.38
3	31	2018	7	13	9,371	7.61	104	123,167	4,509	4,862	48.12	51.88
10	24	2018	4	17	9,365	7.60	105	123,167	4,515	4,850	48.21	51.79
8	4	2018	7	12	9,364	7.60	106	123,167	4,428	4,936	47.29	52.71
3	23	2018	6	14	9,363	7.60	107	123,167	4,727	4,636	50.49	49.51
8	29	2018	4	17	9,361	7.60	108	123,167	4,609	4,752	49.24	50.76
11	30	2018	6	16	9,360	7.60	109	123,167	4,487	4,873	47.94	52.06
6	23	2018	7	11	9,356	7.60	110	123,167	4,167	5,189	44.54	55.46
5	22	2018	3	17	9,349	7.59	111	123,167	4,806	4,543	51.41	48.59
6	21	2018	5	18	9,349	7.59	112	123,167	4,670	4,679	49.95	50.05
6	23	2018	7	13	9,349	7.59	113	123,167	4,608	4,741	49.29	50.71
3	28	2018	4	17	9,348	7.59	114	123,167	4,519	4,829	48.34	51.66
9	1	2018	7	12	9,347	7.59	115	123,167	4,565	4,782	48.84	51.16

MO	DY	YR	DAY OF WK	HR	HR VOL	PERCENT OF AADT	HOUR NUMBER	AADT	NORTH VOLUME	SOUTH VOLUME	PERCENT IS OF TOTAL VOLUME NORTH	PERCENT IS OF TOTAL VOLUME SOUTH
6	18	2018	2	17	9,344	7.59	116	123,167	4,739	4,605	50.72	49.28
6	28	2018	5	18	9,342	7.58	117	123,167	4,728	4,614	50.61	49.39
7	15	2018	1	12	9,341	7.58	118	123,167	4,747	4,594	50.82	49.18
4	20	2018	6	16	9,340	7.58	119	123,167	4,596	4,744	49.21	50.79
8	1	2018	4	17	9,340	7.58	120	123,167	4,759	4,581	50.95	49.05
7	7	2018	7	14	9,339	7.58	121	123,167	4,878	4,461	52.23	47.77
8	30	2018	5	15	9,339	7.58	122	123,167	4,701	4,638	50.34	49.66
12	21	2018	6	13	9,338	7.58	123	123,167	4,357	4,981	46.66	53.34
5	16	2018	4	17	9,337	7.58	124	123,167	4,653	4,684	49.83	50.17
7	17	2018	3	17	9,337	7.58	125	123,167	4,728	4,609	50.64	49.36
12	27	2018	5	14	9,337	7.58	126	123,167	4,589	4,748	49.15	50.85
6	15	2018	6	15	9,334	7.58	127	123,167	4,773	4,561	51.14	48.86
4	29	2018	1	14	9,332	7.58	128	123,167	4,703	4,629	50.40	49.60
5	8	2018	3	17	9,332	7.58	129	123,167	4,706	4,626	50.43	49.57
5	15	2018	3	17	9,331	7.58	130	123,167	4,586	4,745	49.15	50.85
6	14	2018	5	18	9,331	7.58	131	123,167	4,739	4,592	50.79	49.21
4	25	2018	4	17	9,328	7.57	132	123,167	4,593	4,735	49.24	50.76
7	18	2018	4	17	9,325	7.57	133	123,167	4,661	4,664	49.98	50.02
4	6	2018	6	16	9,321	7.57	134	123,167	4,398	4,923	47.18	52.82
5	12	2018	7	12	9,321	7.57	135	123,167	4,426	4,895	47.48	52.52
8	15	2018	4	17	9,320	7.57	136	123,167	4,774	4,546	51.22	48.78
6	29	2018	6	17	9,318	7.57	137	123,167	4,669	4,649	50.11	49.89
9	29	2018	7	12	9,311	7.56	138	123,167	4,694	4,617	50.41	49.59
3	31	2018	7	11	9,307	7.56	139	123,167	4,338	4,969	46.61	53.39
11	16	2018	6	16	9,306	7.56	140	123,167	4,517	4,789	48.54	51.46
8	27	2018	2	17	9,305	7.55	141	123,167	4,686	4,619	50.36	49.64
6	4	2018	2	17	9,303	7.55	142	123,167	4,813	4,490	51.74	48.26
6	6	2018	4	17	9,299	7.55	143	123,167	4,673	4,626	50.25	49.75
5	13	2018	1	13	9,297	7.55	144	123,167	4,835	4,462	52.01	47.99
3	16	2018	6	16	9,296	7.55	145	123,167	4,482	4,814	48.21	51.79
9	1	2018	7	13	9,294	7.55	146	123,167	4,566	4,728	49.13	50.87
9	14	2018	6	14	9,294	7.55	147	123,167	4,758	4,536	51.19	48.81
5	26	2018	7	12	9,293	7.55	148	123,167	4,554	4,739	49.00	51.00
8	19	2018	1	11	9,292	7.54	149	123,167	4,847	4,445	52.16	47.84
4	18	2018	4	17	9,285	7.54	150	123,167	4,628	4,657	49.84	50.16
3	30	2018	6	17	9,284	7.54	151	123,167	4,438	4,846	47.80	52.20
8	7	2018	3	17	9,277	7.53	152	123,167	4,756	4,521	51.27	48.73
6	14	2018	5	16	9,276	7.53	153	123,167	4,633	4,643	49.95	50.05
3	7	2018	4	17	9,274	7.53	154	123,167	4,587	4,687	49.46	50.54
4	26	2018	5	17	9,273	7.53	155	123,167	4,616	4,657	49.78	50.22
6	13	2018	4	17	9,270	7.53	156	123,167	4,623	4,647	49.87	50.13
9	27	2018	5	17	9,267	7.52	157	123,167	4,575	4,692	49.37	50.63
7	3	2018	3	16	9,265	7.52	158	123,167	4,577	4,688	49.40	50.60
6	5	2018	3	17	9,262	7.52	159	123,167	4,643	4,619	50.13	49.87
11	2	2018	6	16	9,262	7.52	160	123,167	4,423	4,839	47.75	52.25
8	23	2018	5	17	9,260	7.52	161	123,167	4,682	4,578	50.56	49.44
3	31	2018	7	14	9,259	7.52	162	123,167	4,495	4,764	48.55	51.45
4	11	2018	4	17	9,259	7.52	163	123,167	4,547	4,712	49.11	50.89
2	15	2018	5	17	9,253	7.51	164	123,167	4,695	4,558	50.74	49.26
3	9	2018	6	16	9,253	7.51	165	123,167	4,500	4,753	48.63	51.37

MO	DY	YR	DAY OF WK	HR	HR VOL	PERCENT OF AADT	HOUR NUMBER	AADT	NORTH VOLUME	SOUTH VOLUME	PERCENT IS OF TOTAL VOLUME NORTH	PERCENT IS OF TOTAL VOLUME SOUTH
4	19	2018	5	18	9,253	7.51	166	123,167	4,693	4,560	50.72	49.28
6	22	2018	6	14	9,252	7.51	167	123,167	4,759	4,493	51.44	48.56
6	26	2018	3	17	9,252	7.51	168	123,167	4,703	4,549	50.83	49.17
5	12	2018	7	11	9,250	7.51	169	123,167	4,210	5,040	45.51	54.49
9	15	2018	7	13	9,248	7.51	170	123,167	4,634	4,614	50.11	49.89
9	3	2018	2	13	9,247	7.51	171	123,167	5,211	4,036	56.35	43.65
4	6	2018	6	14	9,243	7.50	172	123,167	4,509	4,734	48.78	51.22
9	7	2018	6	16	9,242	7.50	173	123,167	4,562	4,680	49.36	50.64
5	12	2018	7	13	9,236	7.50	174	123,167	4,466	4,770	48.35	51.65
6	15	2018	6	14	9,232	7.50	175	123,167	4,767	4,465	51.64	48.36
10	3	2018	4	17	9,231	7.49	176	123,167	4,648	4,583	50.35	49.65
11	10	2018	7	11	9,231	7.49	177	123,167	4,300	4,931	46.58	53.42
5	2	2018	4	17	9,230	7.49	178	123,167	4,553	4,677	49.33	50.67
6	15	2018	6	12	9,230	7.49	179	123,167	4,553	4,677	49.33	50.67
7	8	2018	1	14	9,230	7.49	180	123,167	4,508	4,722	48.84	51.16
11	25	2018	1	14	9,229	7.49	181	123,167	5,081	4,148	55.05	44.95
3	16	2018	6	15	9,227	7.49	182	123,167	4,539	4,688	49.19	50.81
5	9	2018	4	17	9,227	7.49	183	123,167	4,526	4,701	49.05	50.95
5	12	2018	7	14	9,224	7.49	184	123,167	4,438	4,786	48.11	51.89
6	22	2018	6	13	9,224	7.49	185	123,167	4,607	4,617	49.95	50.05
10	19	2018	6	14	9,224	7.49	186	123,167	4,366	4,858	47.33	52.67
3	16	2018	6	17	9,222	7.49	187	123,167	4,509	4,713	48.89	51.11
6	29	2018	6	16	9,221	7.49	188	123,167	4,612	4,609	50.02	49.98
6	15	2018	6	16	9,220	7.49	189	123,167	4,681	4,539	50.77	49.23
3	20	2018	3	17	9,218	7.48	190	123,167	4,537	4,681	49.22	50.78
8	25	2018	7	11	9,218	7.48	191	123,167	4,257	4,961	46.18	53.82
6	29	2018	6	12	9,214	7.48	192	123,167	4,575	4,639	49.65	50.35
7	28	2018	7	13	9,212	7.48	193	123,167	4,510	4,702	48.96	51.04
11	8	2018	5	17	9,211	7.48	194	123,167	4,782	4,429	51.92	48.08
4	6	2018	6	13	9,208	7.48	195	123,167	4,504	4,704	48.91	51.09
8	1	2018	4	18	9,206	7.47	196	123,167	4,664	4,542	50.66	49.34
9	1	2018	7	11	9,205	7.47	197	123,167	4,280	4,925	46.50	53.50
11	23	2018	6	15	9,202	7.47	198	123,167	4,593	4,609	49.91	50.09
7	23	2018	2	17	9,201	7.47	199	123,167	4,540	4,661	49.34	50.66
12	7	2018	6	16	9,194	7.46	200	123,167	4,400	4,794	47.86	52.14

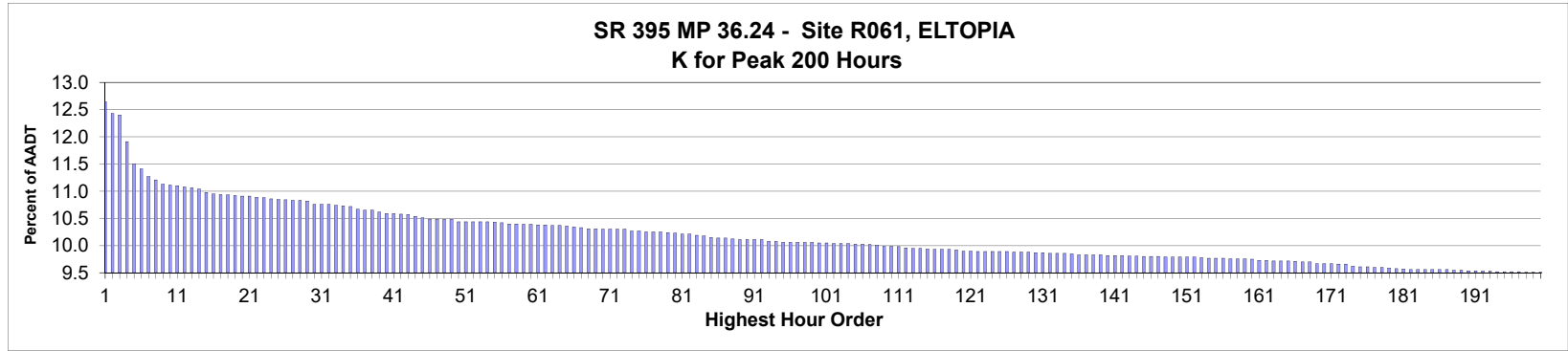

AADT= 16,891 K 30 FACTOR= 10.76 K 100 FACTOR= 10.05 K 200 FACTOR= 9.51 D 30 FACTOR= 52.86

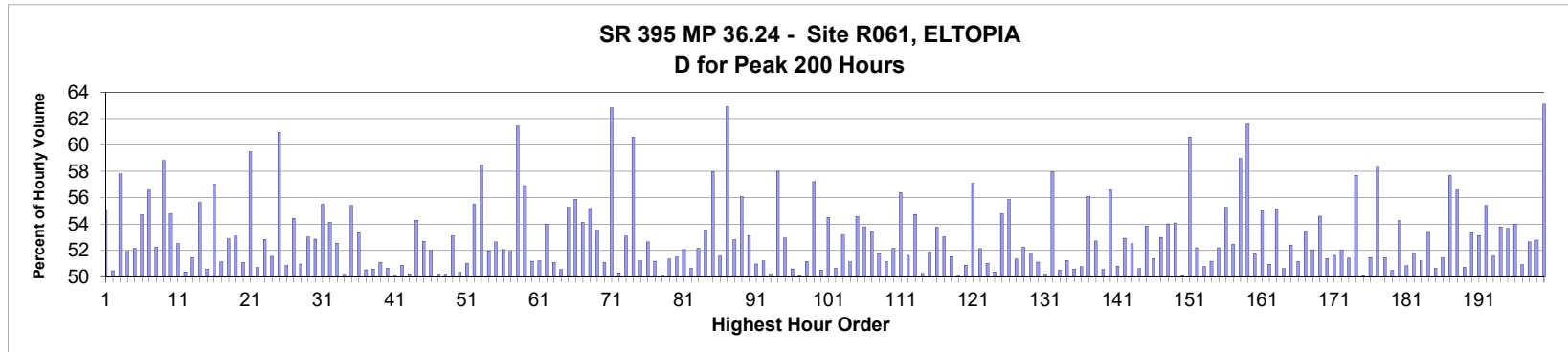

MO	DY	YR	DAY OF WK	HR	HR VOL	PERCENT OF AADT	HOUR NUMBER	AADT	NORTH VOLUME	SOUTH VOLUME	PERCENT NORTH IS OF TOTAL VOLUME	PERCENT SOUTH IS OF TOTAL VOLUME
11	25	2018	1	16	2,135	12.64	1	16,891	1,175	960	55.04	44.96
11	25	2018	1	14	2,099	12.43	2	16,891	1,059	1,040	50.45	49.55
11	25	2018	1	15	2,095	12.40	3	16,891	1,211	884	57.80	42.20
11	21	2018	4	15	2,011	11.91	4	16,891	1,044	967	51.91	48.09
11	21	2018	4	14	1,942	11.50	5	16,891	1,013	929	52.16	47.84
8	5	2018	1	14	1,927	11.41	6	16,891	873	1,054	45.30	54.70
8	19	2018	1	14	1,904	11.27	7	16,891	827	1,077	43.43	56.57
11	21	2018	4	16	1,893	11.21	8	16,891	904	989	47.75	52.25
7	8	2018	1	14	1,880	11.13	9	16,891	774	1,106	41.17	58.83
6	29	2018	6	16	1,877	11.11	10	16,891	1,028	849	54.77	45.23
8	31	2018	6	18	1,875	11.10	11	16,891	985	890	52.53	47.47
7	27	2018	6	16	1,872	11.08	12	16,891	943	929	50.37	49.63
8	31	2018	6	17	1,868	11.06	13	16,891	961	907	51.45	48.55
11	25	2018	1	13	1,864	11.04	14	16,891	827	1,037	44.37	55.63
7	27	2018	6	17	1,855	10.98	15	16,891	938	917	50.57	49.43

MO	DY	YR	DAY OF WK	HR	HR VOL	PERCENT OF AADT	HOUR NUMBER	AADT	NORTH VOLUME	SOUTH VOLUME	PERCENT IS OF TOTAL VOLUME NORTH	PERCENT IS OF TOTAL VOLUME SOUTH
8	12	2018	1	14	1,850	10.95	16	16,891	795	1,055	42.97	57.03
8	10	2018	6	15	1,848	10.94	17	16,891	945	903	51.14	48.86
6	29	2018	6	15	1,846	10.93	18	16,891	976	870	52.87	47.13
8	19	2018	1	16	1,844	10.92	19	16,891	865	979	46.91	53.09
7	29	2018	1	14	1,842	10.91	20	16,891	901	941	48.91	51.09
9	3	2018	2	15	1,842	10.91	21	16,891	746	1,096	40.50	59.50
8	3	2018	6	17	1,840	10.89	22	16,891	907	933	49.29	50.71
8	5	2018	1	15	1,838	10.88	23	16,891	867	971	47.17	52.83
8	12	2018	1	16	1,835	10.86	24	16,891	946	889	51.55	48.45
8	12	2018	1	13	1,832	10.85	25	16,891	715	1,117	39.03	60.97
8	31	2018	6	16	1,831	10.84	26	16,891	931	900	50.85	49.15
8	12	2018	1	15	1,830	10.83	27	16,891	834	996	45.57	54.43
6	29	2018	6	17	1,829	10.83	28	16,891	932	897	50.96	49.04
7	20	2018	6	15	1,828	10.82	29	16,891	969	859	53.01	46.99
5	25	2018	6	15	1,818	10.76	30	16,891	961	857	52.86	47.14
8	19	2018	1	15	1,818	10.76	31	16,891	809	1,009	44.50	55.50
11	21	2018	4	17	1,818	10.76	32	16,891	834	984	45.87	54.13
8	3	2018	6	16	1,814	10.74	33	16,891	861	953	47.46	52.54
10	19	2018	6	17	1,812	10.73	34	16,891	903	909	49.83	50.17
9	3	2018	2	16	1,810	10.72	35	16,891	807	1,003	44.59	55.41
7	29	2018	1	15	1,802	10.67	36	16,891	841	961	46.67	53.33
6	1	2018	6	17	1,799	10.65	37	16,891	909	890	50.53	49.47
6	8	2018	6	17	1,799	10.65	38	16,891	889	910	49.42	50.58
5	25	2018	6	16	1,793	10.62	39	16,891	877	916	48.91	51.09
7	20	2018	6	16	1,789	10.59	40	16,891	883	906	49.36	50.64
8	5	2018	1	16	1,789	10.59	41	16,891	897	892	50.14	49.86
7	20	2018	6	17	1,787	10.58	42	16,891	878	909	49.13	50.87
7	1	2018	1	14	1,786	10.57	43	16,891	889	897	49.78	50.22
7	8	2018	1	16	1,781	10.54	44	16,891	814	967	45.70	54.30
6	15	2018	6	17	1,775	10.51	45	16,891	840	935	47.32	52.68
8	12	2018	1	17	1,772	10.49	46	16,891	921	851	51.98	48.02
8	17	2018	6	17	1,772	10.49	47	16,891	882	890	49.77	50.23
8	10	2018	6	16	1,770	10.48	48	16,891	888	882	50.17	49.83
11	21	2018	4	13	1,770	10.48	49	16,891	830	940	46.89	53.11
5	25	2018	6	17	1,764	10.44	50	16,891	876	888	49.66	50.34
7	15	2018	1	15	1,764	10.44	51	16,891	864	900	48.98	51.02
11	25	2018	1	17	1,764	10.44	52	16,891	979	785	55.50	44.50
8	5	2018	1	13	1,763	10.44	53	16,891	732	1,031	41.52	58.48
10	19	2018	6	16	1,763	10.44	54	16,891	916	847	51.96	48.04
7	22	2018	1	15	1,761	10.43	55	16,891	834	927	47.36	52.64
7	20	2018	6	14	1,760	10.42	56	16,891	916	844	52.05	47.95
8	3	2018	6	15	1,757	10.40	57	16,891	912	845	51.91	48.09
8	19	2018	1	13	1,756	10.40	58	16,891	677	1,079	38.55	61.45
7	8	2018	1	15	1,755	10.39	59	16,891	756	999	43.08	56.92
8	10	2018	6	17	1,755	10.39	60	16,891	898	857	51.17	48.83
7	27	2018	6	14	1,754	10.38	61	16,891	898	856	51.20	48.80
8	26	2018	1	15	1,754	10.38	62	16,891	807	947	46.01	53.99
8	17	2018	6	16	1,752	10.37	63	16,891	857	895	48.92	51.08
7	8	2018	1	17	1,751	10.37	64	16,891	866	885	49.46	50.54
5	28	2018	2	16	1,750	10.36	65	16,891	783	967	44.74	55.26

MO	DY	YR	DAY OF WK	HR	HR VOL	PERCENT OF AADT	HOUR NUMBER	AADT	NORTH VOLUME	SOUTH VOLUME	PERCENT IS OF TOTAL VOLUME NORTH	PERCENT IS OF TOTAL VOLUME SOUTH
7	22	2018	1	14	1,747	10.34	66	16,891	771	976	44.13	55.87
5	6	2018	1	17	1,744	10.33	67	16,891	800	944	45.87	54.13
10	5	2018	6	17	1,742	10.31	68	16,891	781	961	44.83	55.17
10	21	2018	1	16	1,741	10.31	69	16,891	809	932	46.47	53.53
6	22	2018	6	16	1,740	10.30	70	16,891	889	851	51.09	48.91
7	8	2018	1	13	1,740	10.30	71	16,891	647	1,093	37.18	62.82
8	10	2018	6	13	1,740	10.30	72	16,891	875	865	50.29	49.71
7	27	2018	6	15	1,739	10.30	73	16,891	923	816	53.08	46.92
9	3	2018	2	14	1,735	10.27	74	16,891	684	1,051	39.42	60.58
7	29	2018	1	16	1,734	10.27	75	16,891	846	888	48.79	51.21
4	6	2018	6	16	1,731	10.25	76	16,891	911	820	52.63	47.37
8	19	2018	1	17	1,731	10.25	77	16,891	886	845	51.18	48.82
8	26	2018	1	16	1,731	10.25	78	16,891	863	868	49.86	50.14
6	15	2018	6	15	1,730	10.24	79	16,891	888	842	51.33	48.67
6	8	2018	6	16	1,728	10.23	80	16,891	838	890	48.50	51.50
9	28	2018	6	17	1,725	10.21	81	16,891	827	898	47.94	52.06
7	13	2018	6	16	1,724	10.21	82	16,891	851	873	49.36	50.64
6	17	2018	1	15	1,722	10.19	83	16,891	824	898	47.85	52.15
6	24	2018	1	16	1,720	10.18	84	16,891	921	799	53.55	46.45
5	28	2018	2	15	1,714	10.15	85	16,891	720	994	42.01	57.99
10	14	2018	1	17	1,712	10.14	86	16,891	883	829	51.58	48.42
11	24	2018	7	13	1,712	10.14	87	16,891	635	1,077	37.09	62.91
3	30	2018	6	17	1,710	10.12	88	16,891	807	903	47.19	52.81
9	21	2018	6	17	1,708	10.11	89	16,891	750	958	43.91	56.09
6	10	2018	1	14	1,707	10.11	90	16,891	800	907	46.87	53.13
9	7	2018	6	17	1,707	10.11	91	16,891	837	870	49.03	50.97
10	14	2018	1	16	1,707	10.11	92	16,891	833	874	48.80	51.20
6	15	2018	6	16	1,703	10.08	93	16,891	848	855	49.79	50.21
11	24	2018	7	14	1,703	10.08	94	16,891	715	988	41.98	58.02
5	6	2018	1	16	1,700	10.06	95	16,891	800	900	47.06	52.94
7	15	2018	1	16	1,700	10.06	96	16,891	860	840	50.59	49.41
8	17	2018	6	15	1,700	10.06	97	16,891	851	849	50.06	49.94
8	24	2018	6	16	1,699	10.06	98	16,891	830	869	48.85	51.15
8	31	2018	6	14	1,699	10.06	99	16,891	972	727	57.21	42.79
7	22	2018	1	16	1,697	10.05	100	16,891	840	857	49.50	50.50
10	21	2018	1	15	1,697	10.05	101	16,891	772	925	45.49	54.51
7	1	2018	1	15	1,696	10.04	102	16,891	837	859	49.35	50.65
7	15	2018	1	17	1,696	10.04	103	16,891	902	794	53.18	46.82
9	14	2018	6	17	1,696	10.04	104	16,891	867	829	51.12	48.88
6	29	2018	6	14	1,695	10.03	105	16,891	925	770	54.57	45.43
8	17	2018	6	14	1,694	10.03	106	16,891	911	783	53.78	46.22
8	31	2018	6	15	1,692	10.02	107	16,891	904	788	53.43	46.57
10	12	2018	6	17	1,691	10.01	108	16,891	816	875	48.26	51.74
7	6	2018	6	14	1,687	9.99	109	16,891	824	863	48.84	51.16
7	13	2018	6	15	1,687	9.99	110	16,891	807	880	47.84	52.16
5	25	2018	6	14	1,685	9.98	111	16,891	950	735	56.38	43.62
7	13	2018	6	17	1,683	9.96	112	16,891	814	869	48.37	51.63
8	26	2018	1	14	1,681	9.95	113	16,891	761	920	45.27	54.73
6	24	2018	1	15	1,680	9.95	114	16,891	836	844	49.76	50.24
7	20	2018	6	12	1,679	9.94	115	16,891	808	871	48.12	51.88

MO	DY	YR	DAY OF WK	HR	HR VOL	PERCENT OF AADT	HOUR NUMBER	AADT	NORTH VOLUME	SOUTH VOLUME	PERCENT IS OF TOTAL VOLUME NORTH	PERCENT IS OF TOTAL VOLUME SOUTH
9	16	2018	1	15	1,678	9.93	116	16,891	776	902	46.25	53.75
9	28	2018	6	16	1,678	9.93	117	16,891	788	890	46.96	53.04
8	3	2018	6	18	1,677	9.93	118	16,891	864	813	51.52	48.48
5	4	2018	6	16	1,675	9.92	119	16,891	840	835	50.15	49.85
6	22	2018	6	15	1,673	9.90	120	16,891	851	822	50.87	49.13
11	25	2018	1	12	1,673	9.90	121	16,891	718	955	42.92	57.08
6	17	2018	1	16	1,671	9.89	122	16,891	871	800	52.12	47.88
6	15	2018	6	18	1,670	9.89	123	16,891	852	818	51.02	48.98
11	2	2018	6	16	1,670	9.89	124	16,891	829	841	49.64	50.36
11	9	2018	6	17	1,670	9.89	125	16,891	755	915	45.21	54.79
11	16	2018	6	16	1,670	9.89	126	16,891	737	933	44.13	55.87
4	8	2018	1	15	1,669	9.88	127	16,891	812	857	48.65	51.35
6	10	2018	1	15	1,669	9.88	128	16,891	797	872	47.75	52.25
6	22	2018	6	18	1,669	9.88	129	16,891	864	805	51.77	48.23
7	1	2018	1	17	1,667	9.87	130	16,891	815	852	48.89	51.11
7	20	2018	6	13	1,667	9.87	131	16,891	837	830	50.21	49.79
10	21	2018	1	14	1,666	9.86	132	16,891	700	966	42.02	57.98
5	18	2018	6	17	1,665	9.86	133	16,891	824	841	49.49	50.51
11	2	2018	6	17	1,665	9.86	134	16,891	853	812	51.23	48.77
8	10	2018	6	14	1,663	9.85	135	16,891	841	822	50.57	49.43
8	5	2018	1	17	1,661	9.83	136	16,891	843	818	50.75	49.25
11	16	2018	6	17	1,661	9.83	137	16,891	729	932	43.89	56.11
5	25	2018	6	18	1,660	9.83	138	16,891	875	785	52.71	47.29
10	5	2018	6	15	1,660	9.83	139	16,891	821	839	49.46	50.54
5	28	2018	2	14	1,659	9.82	140	16,891	720	939	43.40	56.60
7	19	2018	5	16	1,659	9.82	141	16,891	843	816	50.81	49.19
7	22	2018	1	17	1,659	9.82	142	16,891	878	781	52.92	47.08
7	27	2018	6	13	1,657	9.81	143	16,891	787	870	47.50	52.50
8	24	2018	6	15	1,657	9.81	144	16,891	818	839	49.37	50.63
5	28	2018	2	17	1,656	9.80	145	16,891	764	892	46.14	53.86
6	8	2018	6	15	1,656	9.80	146	16,891	805	851	48.61	51.39
10	12	2018	6	16	1,655	9.80	147	16,891	778	877	47.01	52.99
4	6	2018	6	15	1,653	9.79	148	16,891	893	760	54.02	45.98
6	17	2018	1	14	1,653	9.79	149	16,891	759	894	45.92	54.08
7	1	2018	1	16	1,653	9.79	150	16,891	825	828	49.91	50.09
9	3	2018	2	13	1,653	9.79	151	16,891	651	1,002	39.38	60.62
10	19	2018	6	18	1,653	9.79	152	16,891	863	790	52.21	47.79
9	14	2018	6	16	1,652	9.78	153	16,891	813	839	49.21	50.79
4	13	2018	6	17	1,651	9.77	154	16,891	845	806	51.18	48.82
10	5	2018	6	16	1,651	9.77	155	16,891	789	862	47.79	52.21
7	15	2018	1	14	1,650	9.77	156	16,891	738	912	44.73	55.27
5	4	2018	6	17	1,649	9.76	157	16,891	784	865	47.54	52.46
7	29	2018	1	13	1,648	9.76	158	16,891	676	972	41.02	58.98
8	26	2018	1	13	1,648	9.76	159	16,891	633	1,015	38.41	61.59
6	24	2018	1	14	1,647	9.75	160	16,891	795	852	48.27	51.73
6	22	2018	6	14	1,644	9.73	161	16,891	904	740	54.99	45.01
6	10	2018	1	16	1,643	9.73	162	16,891	837	806	50.94	49.06
7	1	2018	1	13	1,642	9.72	163	16,891	737	905	44.88	55.12
9	16	2018	1	16	1,642	9.72	164	16,891	811	831	49.39	50.61
7	26	2018	5	16	1,641	9.72	165	16,891	781	860	47.59	52.41

MO	DY	YR	DAY OF WK	HR	HR VOL	PERCENT OF AADT	HOUR NUMBER	AADT	NORTH VOLUME	SOUTH VOLUME	PERCENT IS OF TOTAL VOLUME NORTH	PERCENT IS OF TOTAL VOLUME SOUTH
8	2	2018	5	17	1,640	9.71	166	16,891	801	839	48.84	51.16
5	6	2018	1	15	1,639	9.70	167	16,891	764	875	46.61	53.39
7	27	2018	6	12	1,639	9.70	168	16,891	786	853	47.96	52.04
5	6	2018	1	14	1,634	9.67	169	16,891	742	892	45.41	54.59
8	24	2018	6	17	1,633	9.67	170	16,891	794	839	48.62	51.38
9	3	2018	2	17	1,633	9.67	171	16,891	790	843	48.38	51.62
8	10	2018	6	12	1,632	9.66	172	16,891	783	849	47.98	52.02
8	12	2018	1	18	1,632	9.66	173	16,891	839	793	51.41	48.59
6	24	2018	1	13	1,625	9.62	174	16,891	687	938	42.28	57.72
6	29	2018	6	12	1,624	9.61	175	16,891	813	811	50.06	49.94
8	17	2018	6	13	1,623	9.61	176	16,891	788	835	48.55	51.45
7	15	2018	1	13	1,622	9.60	177	16,891	676	946	41.68	58.32
4	6	2018	6	17	1,621	9.60	178	16,891	834	787	51.45	48.55
7	20	2018	6	18	1,620	9.59	179	16,891	802	818	49.51	50.49
11	21	2018	4	18	1,618	9.58	180	16,891	740	878	45.74	54.26
10	26	2018	6	17	1,617	9.57	181	16,891	795	822	49.17	50.83
5	18	2018	6	16	1,615	9.56	182	16,891	778	837	48.17	51.83
6	3	2018	1	15	1,615	9.56	183	16,891	788	827	48.79	51.21
6	24	2018	1	17	1,615	9.56	184	16,891	862	753	53.37	46.63
10	21	2018	1	17	1,615	9.56	185	16,891	818	797	50.65	49.35
6	1	2018	6	15	1,614	9.56	186	16,891	830	784	51.43	48.57
6	10	2018	1	13	1,614	9.56	187	16,891	683	931	42.32	57.68
6	17	2018	1	13	1,613	9.55	188	16,891	700	913	43.40	56.60
11	24	2018	7	15	1,613	9.55	189	16,891	795	818	49.29	50.71
8	3	2018	6	14	1,612	9.54	190	16,891	860	752	53.35	46.65
3	23	2018	6	17	1,611	9.54	191	16,891	755	856	46.87	53.13
6	1	2018	6	18	1,610	9.53	192	16,891	892	718	55.40	44.60
7	27	2018	6	18	1,609	9.53	193	16,891	830	779	51.58	48.42
4	8	2018	1	16	1,608	9.52	194	16,891	865	743	53.79	46.21
8	16	2018	5	17	1,608	9.52	195	16,891	745	863	46.33	53.67
9	30	2018	1	15	1,608	9.52	196	16,891	740	868	46.02	53.98
10	19	2018	6	15	1,608	9.52	197	16,891	819	789	50.93	49.07
4	13	2018	6	16	1,607	9.51	198	16,891	846	761	52.64	47.36
6	1	2018	6	16	1,607	9.51	199	16,891	848	759	52.77	47.23
8	19	2018	1	12	1,607	9.51	200	16,891	593	1,014	36.90	63.10

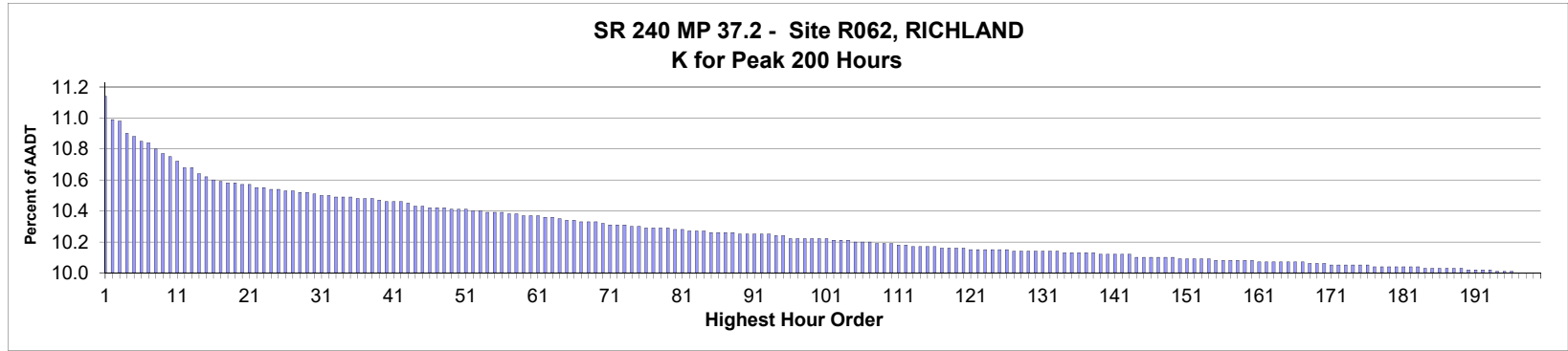

AADT= 79,858 K 30 FACTOR= 10.48 K 100 FACTOR= 10.19 K 200 FACTOR= 9.97 D 30 FACTOR= 55.97

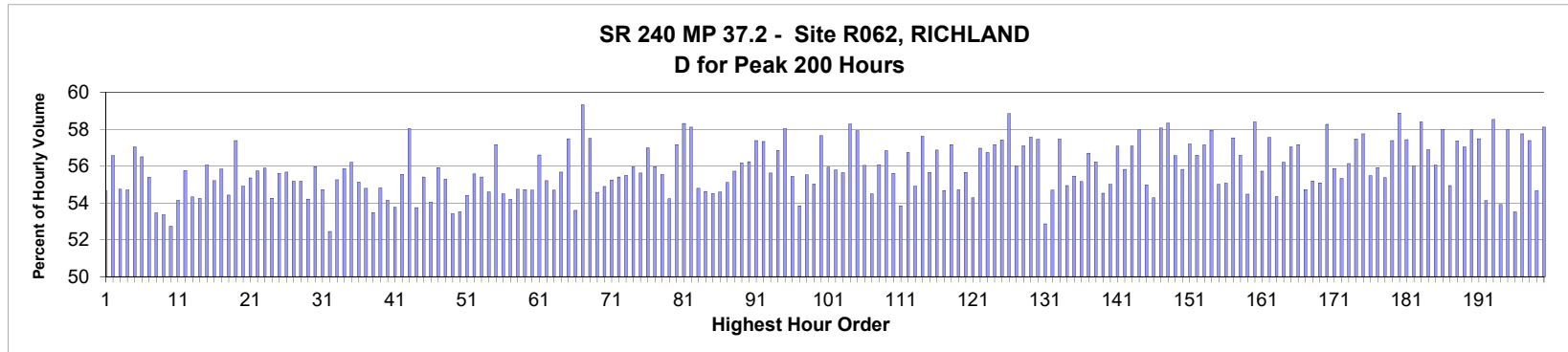

MO	DY	YR	DAY OF WK	HR	HR VOL	PERCENT OF AADT	HOUR NUMBER	AADT	EAST VOLUME	WEST VOLUME	PERCENT EAST IS OF TOTAL VOLUME	PERCENT WEST IS OF TOTAL VOLUME
6	5	2018	3	18	8,872	11.11	1	79,858	4,849	4,023	54.66	45.34
10	3	2018	4	18	8,756	10.96	2	79,858	4,953	3,803	56.57	43.43
6	6	2018	4	18	8,743	10.95	3	79,858	4,786	3,957	54.74	45.26
3	28	2018	4	18	8,684	10.87	4	79,858	4,751	3,933	54.71	45.29
8	29	2018	4	18	8,668	10.85	5	79,858	4,943	3,725	57.03	42.97
5	1	2018	3	18	8,641	10.82	6	79,858	4,883	3,758	56.51	43.49
7	10	2018	3	18	8,631	10.81	7	79,858	4,781	3,850	55.39	44.61
5	31	2018	5	18	8,597	10.77	8	79,858	4,597	4,000	53.47	46.53
6	7	2018	5	18	8,573	10.74	9	79,858	4,575	3,998	53.37	46.63
6	14	2018	5	18	8,559	10.72	10	79,858	4,513	4,046	52.73	47.27
9	6	2018	5	18	8,535	10.69	11	79,858	4,621	3,914	54.14	45.86
12	18	2018	3	18	8,505	10.65	12	79,858	4,742	3,763	55.76	44.24
6	12	2018	3	18	8,502	10.65	13	79,858	4,618	3,884	54.32	45.68
8	22	2018	4	18	8,471	10.61	14	79,858	4,595	3,876	54.24	45.76
2	13	2018	3	18	8,460	10.59	15	79,858	4,742	3,718	56.05	43.95

MO	DY	YR	DAY OF WK	HR	HR VOL	PERCENT OF AADT	HOUR NUMBER	AADT	EAST VOLUME	WEST VOLUME	PERCENT IS OF TOTAL VOLUME	PERCENT WEST IS OF TOTAL VOLUME
4	25	2018	4	18	8,442	10.57	16	79,858	4,660	3,782	55.20	44.80
3	29	2018	5	18	8,435	10.56	17	79,858	4,710	3,725	55.84	44.16
6	26	2018	3	18	8,429	10.55	18	79,858	4,587	3,842	54.42	45.58
12	20	2018	5	17	8,428	10.55	19	79,858	4,836	3,592	57.38	42.62
5	16	2018	4	18	8,417	10.54	20	79,858	4,622	3,795	54.91	45.09
9	20	2018	5	18	8,414	10.54	21	79,858	4,658	3,756	55.36	44.64
3	20	2018	3	18	8,402	10.52	22	79,858	4,683	3,719	55.74	44.26
8	28	2018	3	18	8,398	10.52	23	79,858	4,694	3,704	55.89	44.11
5	8	2018	3	18	8,393	10.51	24	79,858	4,554	3,839	54.26	45.74
4	10	2018	3	18	8,392	10.51	25	79,858	4,666	3,726	55.60	44.40
9	25	2018	3	18	8,389	10.50	26	79,858	4,671	3,718	55.68	44.32
5	3	2018	5	18	8,383	10.50	27	79,858	4,626	3,757	55.18	44.82
4	26	2018	5	18	8,377	10.49	28	79,858	4,622	3,755	55.17	44.83
5	2	2018	4	18	8,375	10.49	29	79,858	4,540	3,835	54.21	45.79
9	11	2018	3	18	8,373	10.48	30	79,858	4,686	3,687	55.97	44.03
5	10	2018	5	18	8,365	10.47	31	79,858	4,577	3,788	54.72	45.28
5	29	2018	3	18	8,363	10.47	32	79,858	4,386	3,977	52.45	47.55
5	9	2018	4	18	8,354	10.46	33	79,858	4,616	3,738	55.25	44.75
3	8	2018	5	18	8,353	10.46	34	79,858	4,666	3,687	55.86	44.14
3	6	2018	3	18	8,352	10.46	35	79,858	4,695	3,657	56.21	43.79
4	19	2018	5	18	8,347	10.45	36	79,858	4,602	3,745	55.13	44.87
8	1	2018	4	18	8,344	10.45	37	79,858	4,572	3,772	54.79	45.21
9	26	2018	4	18	8,342	10.45	38	79,858	4,461	3,881	53.48	46.52
5	22	2018	3	18	8,335	10.44	39	79,858	4,568	3,767	54.81	45.19
5	15	2018	3	18	8,332	10.43	40	79,858	4,512	3,820	54.15	45.85
5	23	2018	4	18	8,329	10.43	41	79,858	4,478	3,851	53.76	46.24
8	21	2018	3	18	8,328	10.43	42	79,858	4,626	3,702	55.55	44.45
11	15	2018	5	17	8,322	10.42	43	79,858	4,829	3,493	58.03	41.97
4	17	2018	3	18	8,305	10.40	44	79,858	4,463	3,842	53.74	46.26
10	30	2018	3	18	8,302	10.40	45	79,858	4,600	3,702	55.41	44.59
7	12	2018	5	18	8,299	10.39	46	79,858	4,485	3,814	54.04	45.96
2	27	2018	3	18	8,297	10.39	47	79,858	4,640	3,657	55.92	44.08
5	30	2018	4	18	8,297	10.39	48	79,858	4,587	3,710	55.29	44.71
6	28	2018	5	18	8,291	10.38	49	79,858	4,429	3,862	53.42	46.58
3	15	2018	5	18	8,288	10.38	50	79,858	4,436	3,852	53.52	46.48
9	12	2018	4	18	8,286	10.38	51	79,858	4,508	3,778	54.41	45.59
6	20	2018	4	18	8,280	10.37	52	79,858	4,601	3,679	55.57	44.43
10	10	2018	4	18	8,278	10.37	53	79,858	4,587	3,691	55.41	44.59
8	15	2018	4	18	8,276	10.36	54	79,858	4,519	3,757	54.60	45.40
10	9	2018	3	17	8,275	10.36	55	79,858	4,731	3,544	57.17	42.83
9	18	2018	3	18	8,271	10.36	56	79,858	4,508	3,763	54.50	45.50
2	14	2018	4	18	8,269	10.35	57	79,858	4,481	3,788	54.19	45.81
6	19	2018	3	18	8,267	10.35	58	79,858	4,526	3,741	54.75	45.25
6	13	2018	4	18	8,259	10.34	59	79,858	4,520	3,739	54.73	45.27
4	24	2018	3	18	8,256	10.34	60	79,858	4,515	3,741	54.69	45.31
12	17	2018	2	18	8,254	10.34	61	79,858	4,673	3,581	56.61	43.39
3	21	2018	4	18	8,252	10.33	62	79,858	4,555	3,697	55.20	44.80
9	5	2018	4	18	8,250	10.33	63	79,858	4,512	3,738	54.69	45.31
10	4	2018	5	18	8,243	10.32	64	79,858	4,589	3,654	55.67	44.33
11	8	2018	5	17	8,237	10.31	65	79,858	4,735	3,502	57.48	42.52

MO	DY	YR	DAY OF WK	HR	HR VOL	PERCENT OF AADT	HOUR NUMBER	AADT	EAST VOLUME	WEST VOLUME	PERCENT IS OF TOTAL VOLUME	PERCENT WEST IS OF TOTAL VOLUME
10	11	2018	5	18	8,236	10.31	66	79,858	4,414	3,822	53.59	46.41
8	29	2018	4	17	8,226	10.30	67	79,858	4,880	3,346	59.32	40.68
11	7	2018	4	18	8,224	10.30	68	79,858	4,729	3,495	57.50	42.50
5	21	2018	2	18	8,223	10.30	69	79,858	4,488	3,735	54.58	45.42
6	14	2018	5	17	8,219	10.29	70	79,858	4,511	3,708	54.89	45.11
4	18	2018	4	18	8,213	10.28	71	79,858	4,537	3,676	55.24	44.76
10	17	2018	4	18	8,213	10.28	72	79,858	4,551	3,662	55.41	44.59
3	7	2018	4	18	8,207	10.28	73	79,858	4,554	3,653	55.49	44.51
2	28	2018	4	18	8,202	10.27	74	79,858	4,589	3,613	55.95	44.05
4	12	2018	5	18	8,201	10.27	75	79,858	4,561	3,640	55.62	44.38
11	20	2018	3	17	8,197	10.26	76	79,858	4,671	3,526	56.98	43.02
6	7	2018	5	17	8,193	10.26	77	79,858	4,586	3,607	55.97	44.03
3	13	2018	3	18	8,191	10.26	78	79,858	4,549	3,642	55.54	44.46
12	20	2018	5	18	8,190	10.26	79	79,858	4,441	3,749	54.22	45.78
4	11	2018	4	18	8,188	10.25	80	79,858	4,681	3,507	57.17	42.83
6	5	2018	3	17	8,182	10.25	81	79,858	4,771	3,411	58.31	41.69
5	1	2018	3	17	8,180	10.24	82	79,858	4,754	3,426	58.12	41.88
9	13	2018	5	18	8,179	10.24	83	79,858	4,481	3,698	54.79	45.21
5	17	2018	5	18	8,178	10.24	84	79,858	4,467	3,711	54.62	45.38
6	27	2018	4	18	8,173	10.23	85	79,858	4,455	3,718	54.51	45.49
9	19	2018	4	18	8,170	10.23	86	79,858	4,461	3,709	54.60	45.40
10	24	2018	4	18	8,169	10.23	87	79,858	4,501	3,668	55.10	44.90
12	13	2018	5	18	8,169	10.23	88	79,858	4,552	3,617	55.72	44.28
7	11	2018	4	18	8,164	10.22	89	79,858	4,586	3,578	56.17	43.83
12	12	2018	4	18	8,164	10.22	90	79,858	4,591	3,573	56.23	43.77
5	15	2018	3	17	8,163	10.22	91	79,858	4,684	3,479	57.38	42.62
10	11	2018	5	17	8,160	10.22	92	79,858	4,679	3,481	57.34	42.66
12	4	2018	3	18	8,158	10.22	93	79,858	4,538	3,620	55.63	44.37
4	19	2018	5	17	8,155	10.21	94	79,858	4,636	3,519	56.85	43.15
9	26	2018	4	17	8,155	10.21	95	79,858	4,732	3,423	58.03	41.97
8	23	2018	5	18	8,141	10.19	96	79,858	4,513	3,628	55.44	44.56
3	14	2018	4	18	8,139	10.19	97	79,858	4,382	3,757	53.84	46.16
3	22	2018	5	18	8,139	10.19	98	79,858	4,519	3,620	55.52	44.48
6	11	2018	2	18	8,138	10.19	99	79,858	4,478	3,660	55.03	44.97
5	24	2018	5	17	8,137	10.19	100	79,858	4,690	3,447	57.64	42.36
2	15	2018	5	18	8,135	10.19	101	79,858	4,551	3,584	55.94	44.06
11	6	2018	3	18	8,132	10.18	102	79,858	4,537	3,595	55.79	44.21
10	4	2018	5	17	8,129	10.18	103	79,858	4,523	3,606	55.64	44.36
5	10	2018	5	17	8,126	10.18	104	79,858	4,736	3,390	58.28	41.72
3	20	2018	3	17	8,121	10.17	105	79,858	4,704	3,417	57.92	42.08
8	27	2018	2	18	8,121	10.17	106	79,858	4,550	3,571	56.03	43.97
10	23	2018	3	18	8,119	10.17	107	79,858	4,425	3,694	54.50	45.50
12	12	2018	4	17	8,115	10.16	108	79,858	4,550	3,565	56.07	43.93
12	18	2018	3	17	8,114	10.16	109	79,858	4,612	3,502	56.84	43.16
3	26	2018	2	18	8,113	10.16	110	79,858	4,512	3,601	55.61	44.39
3	19	2018	2	18	8,109	10.15	111	79,858	4,367	3,742	53.85	46.15
10	18	2018	5	17	8,109	10.15	112	79,858	4,600	3,509	56.73	43.27
2	8	2018	5	18	8,100	10.14	113	79,858	4,448	3,652	54.91	45.09
4	17	2018	3	17	8,097	10.14	114	79,858	4,665	3,432	57.61	42.39
9	27	2018	5	18	8,097	10.14	115	79,858	4,507	3,590	55.66	44.34

MO	DY	YR	DAY OF WK	HR	HR VOL	PERCENT OF AADT	HOUR NUMBER	AADT	EAST VOLUME	WEST VOLUME	PERCENT IS OF TOTAL VOLUME	PERCENT WEST IS OF TOTAL VOLUME
12	13	2018	5	17	8,095	10.14	116	79,858	4,604	3,491	56.87	43.13
4	23	2018	2	18	8,091	10.13	117	79,858	4,424	3,667	54.68	45.32
5	8	2018	3	17	8,088	10.13	118	79,858	4,623	3,465	57.16	42.84
7	31	2018	3	18	8,086	10.13	119	79,858	4,424	3,662	54.71	45.29
11	27	2018	3	18	8,086	10.13	120	79,858	4,500	3,586	55.65	44.35
7	19	2018	5	18	8,084	10.12	121	79,858	4,387	3,697	54.27	45.73
5	17	2018	5	17	8,083	10.12	122	79,858	4,605	3,478	56.97	43.03
10	31	2018	4	17	8,083	10.12	123	79,858	4,586	3,497	56.74	43.26
2	14	2018	4	17	8,081	10.12	124	79,858	4,620	3,461	57.17	42.83
12	17	2018	2	17	8,080	10.12	125	79,858	4,639	3,441	57.41	42.59
3	8	2018	5	17	8,078	10.12	126	79,858	4,754	3,324	58.85	41.15
10	3	2018	4	17	8,076	10.11	127	79,858	4,522	3,554	55.99	44.01
5	2	2018	4	17	8,075	10.11	128	79,858	4,611	3,464	57.10	42.90
9	13	2018	5	17	8,075	10.11	129	79,858	4,649	3,426	57.57	42.43
10	25	2018	5	17	8,072	10.11	130	79,858	4,637	3,435	57.45	42.55
6	21	2018	5	18	8,071	10.11	131	79,858	4,266	3,805	52.86	47.14
8	7	2018	3	18	8,071	10.11	132	79,858	4,415	3,656	54.70	45.30
10	16	2018	3	17	8,070	10.11	133	79,858	4,638	3,432	57.47	42.53
7	18	2018	4	18	8,068	10.10	134	79,858	4,433	3,635	54.95	45.05
8	16	2018	5	18	8,068	10.10	135	79,858	4,474	3,594	55.45	44.55
10	9	2018	3	18	8,068	10.10	136	79,858	4,450	3,618	55.16	44.84
9	5	2018	4	17	8,065	10.10	137	79,858	4,573	3,492	56.70	43.30
12	11	2018	3	18	8,065	10.10	138	79,858	4,534	3,531	56.22	43.78
6	4	2018	2	18	8,060	10.09	139	79,858	4,395	3,665	54.53	45.47
7	24	2018	3	18	8,057	10.09	140	79,858	4,431	3,626	55.00	45.00
10	15	2018	2	17	8,057	10.09	141	79,858	4,600	3,457	57.09	42.91
7	12	2018	5	17	8,055	10.09	142	79,858	4,496	3,559	55.82	44.18
9	4	2018	3	17	8,054	10.09	143	79,858	4,598	3,456	57.09	42.91
10	17	2018	4	17	8,045	10.07	144	79,858	4,664	3,381	57.97	42.03
2	6	2018	3	18	8,044	10.07	145	79,858	4,422	3,622	54.97	45.03
10	25	2018	5	18	8,043	10.07	146	79,858	4,366	3,677	54.28	45.72
4	10	2018	3	17	8,042	10.07	147	79,858	4,670	3,372	58.07	41.93
4	18	2018	4	17	8,040	10.07	148	79,858	4,690	3,350	58.33	41.67
6	13	2018	4	17	8,039	10.07	149	79,858	4,548	3,491	56.57	43.43
2	26	2018	2	18	8,036	10.06	150	79,858	4,486	3,550	55.82	44.18
12	5	2018	4	17	8,035	10.06	151	79,858	4,596	3,439	57.20	42.80
4	24	2018	3	17	8,033	10.06	152	79,858	4,545	3,488	56.58	43.42
6	11	2018	2	17	8,032	10.06	153	79,858	4,590	3,442	57.15	42.85
11	6	2018	3	17	8,032	10.06	154	79,858	4,654	3,378	57.94	42.06
6	21	2018	5	17	8,029	10.05	155	79,858	4,417	3,612	55.01	44.99
4	9	2018	2	18	8,028	10.05	156	79,858	4,421	3,607	55.07	44.93
5	22	2018	3	17	8,027	10.05	157	79,858	4,619	3,408	57.54	42.46
6	12	2018	3	17	8,027	10.05	158	79,858	4,542	3,485	56.58	43.42
7	25	2018	4	18	8,025	10.05	159	79,858	4,372	3,653	54.48	45.52
2	22	2018	5	17	8,024	10.05	160	79,858	4,686	3,338	58.40	41.60
7	16	2018	2	18	8,021	10.04	161	79,858	4,470	3,551	55.73	44.27
4	12	2018	5	17	8,019	10.04	162	79,858	4,615	3,404	57.55	42.45
5	14	2018	2	18	8,019	10.04	163	79,858	4,358	3,661	54.35	45.65
10	16	2018	3	18	8,018	10.04	164	79,858	4,506	3,512	56.20	43.80
11	28	2018	4	18	8,017	10.04	165	79,858	4,573	3,444	57.04	42.96

MO	DY	YR	DAY OF WK	HR	HR VOL	PERCENT OF AADT	HOUR NUMBER	AADT	EAST VOLUME	WEST VOLUME	PERCENT IS OF TOTAL VOLUME	PERCENT WEST IS OF TOTAL VOLUME
3	27	2018	3	17	8,016	10.04	166	79,858	4,583	3,433	57.17	42.83
2	21	2018	4	18	8,015	10.04	167	79,858	4,387	3,628	54.73	45.27
3	12	2018	2	18	8,010	10.03	168	79,858	4,421	3,589	55.19	44.81
4	30	2018	2	18	8,008	10.03	169	79,858	4,412	3,596	55.09	44.91
9	12	2018	4	17	8,008	10.03	170	79,858	4,666	3,342	58.27	41.73
9	24	2018	2	18	8,005	10.02	171	79,858	4,472	3,533	55.87	44.13
7	17	2018	3	18	8,004	10.02	172	79,858	4,429	3,575	55.33	44.67
9	6	2018	5	17	8,001	10.02	173	79,858	4,492	3,509	56.14	43.86
9	18	2018	3	17	8,001	10.02	174	79,858	4,597	3,404	57.46	42.54
12	4	2018	3	17	8,000	10.02	175	79,858	4,619	3,381	57.74	42.26
11	14	2018	4	18	7,999	10.02	176	79,858	4,438	3,561	55.48	44.52
1	30	2018	3	18	7,996	10.01	177	79,858	4,471	3,525	55.92	44.08
10	1	2018	2	18	7,996	10.01	178	79,858	4,427	3,569	55.37	44.63
5	31	2018	5	17	7,995	10.01	179	79,858	4,588	3,407	57.39	42.61
11	1	2018	5	17	7,994	10.01	180	79,858	4,707	3,287	58.88	41.12
3	22	2018	5	17	7,992	10.01	181	79,858	4,591	3,401	57.44	42.56
6	8	2018	6	16	7,992	10.01	182	79,858	4,476	3,516	56.01	43.99
11	13	2018	3	17	7,991	10.01	183	79,858	4,666	3,325	58.39	41.61
5	9	2018	4	17	7,988	10.00	184	79,858	4,544	3,444	56.89	43.11
9	17	2018	2	18	7,986	10.00	185	79,858	4,476	3,510	56.05	43.95
5	21	2018	2	17	7,985	10.00	186	79,858	4,631	3,354	58.00	42.00
11	29	2018	5	18	7,983	10.00	187	79,858	4,387	3,596	54.95	45.05
6	6	2018	4	17	7,982	10.00	188	79,858	4,579	3,403	57.37	42.63
11	29	2018	5	17	7,982	10.00	189	79,858	4,552	3,430	57.03	42.97
3	28	2018	4	17	7,980	9.99	190	79,858	4,625	3,355	57.96	42.04
2	13	2018	3	17	7,977	9.99	191	79,858	4,586	3,391	57.49	42.51
7	26	2018	5	18	7,977	9.99	192	79,858	4,317	3,660	54.12	45.88
5	23	2018	4	17	7,975	9.99	193	79,858	4,667	3,308	58.52	41.48
1	25	2018	5	18	7,973	9.98	194	79,858	4,299	3,674	53.92	46.08
11	19	2018	2	17	7,968	9.98	195	79,858	4,618	3,350	57.96	42.04
5	24	2018	5	18	7,967	9.98	196	79,858	4,263	3,704	53.51	46.49
8	15	2018	4	17	7,965	9.97	197	79,858	4,600	3,365	57.75	42.25
11	5	2018	2	17	7,965	9.97	198	79,858	4,570	3,395	57.38	42.62
12	6	2018	5	18	7,965	9.97	199	79,858	4,354	3,611	54.66	45.34
11	7	2018	4	17	7,964	9.97	200	79,858	4,629	3,335	58.12	41.88

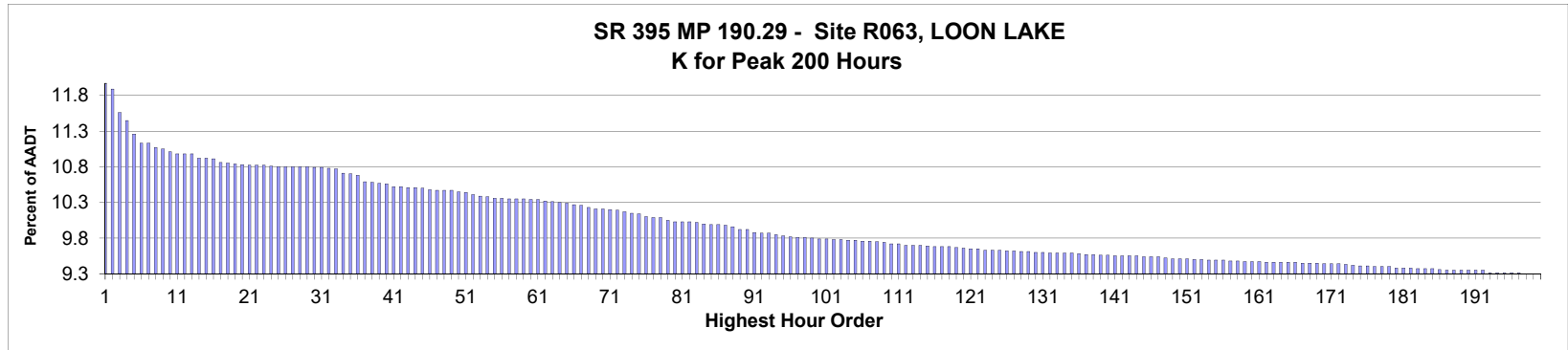

AADT= 9,503 K 30 FACTOR= 10.82 K 100 FACTOR= 9.82 K 200 FACTOR= 9.33 D 30 FACTOR= 55.64

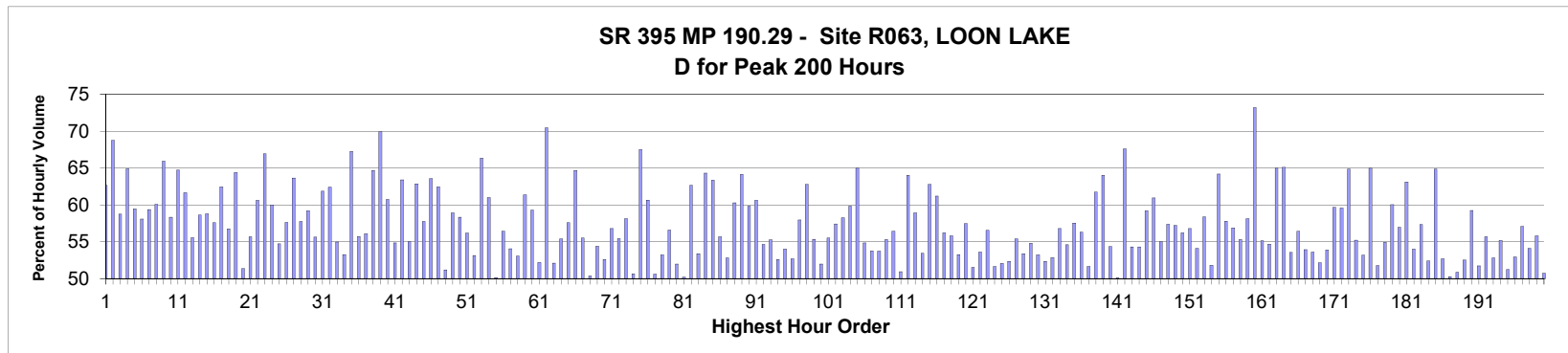

MO	DY	YR	DAY OF WK	HR	HR VOL	PERCENT OF AADT	HOUR NUMBER	AADT	NORTH VOLUME	SOUTH VOLUME	PERCENT NORTH IS OF TOTAL VOLUME	PERCENT SOUTH IS OF TOTAL VOLUME
5	25	2018	6	17	1,140	12.00	1	9,503	714	426	62.63	37.37
7	3	2018	3	18	1,133	11.92	2	9,503	779	354	68.76	31.24
7	14	2018	7	12	1,101	11.59	3	9,503	647	454	58.76	41.24
7	3	2018	3	17	1,091	11.48	4	9,503	708	383	64.89	35.11
7	3	2018	3	16	1,073	11.29	5	9,503	638	435	59.46	40.54
5	25	2018	6	16	1,061	11.16	6	9,503	616	445	58.06	41.94
8	31	2018	6	16	1,061	11.16	7	9,503	630	431	59.38	40.62
8	3	2018	6	17	1,055	11.10	8	9,503	634	421	60.09	39.91
8	31	2018	6	18	1,053	11.08	9	9,503	694	359	65.91	34.09
6	22	2018	6	17	1,049	11.04	10	9,503	612	437	58.34	41.66
5	28	2018	2	12	1,046	11.01	11	9,503	369	677	35.28	64.72
7	20	2018	6	17	1,046	11.01	12	9,503	645	401	61.66	38.34
9	14	2018	6	17	1,046	11.01	13	9,503	581	465	55.54	44.46
6	1	2018	6	17	1,041	10.95	14	9,503	610	431	58.60	41.40
7	14	2018	7	13	1,041	10.95	15	9,503	612	429	58.79	41.21

MO	DY	YR	DAY OF WK	HR	HR VOL	PERCENT OF AADT	HOUR NUMBER	AADT	NORTH VOLUME	SOUTH VOLUME	PERCENT IS OF TOTAL VOLUME NORTH	PERCENT IS OF TOTAL VOLUME SOUTH
7	6	2018	6	16	1,040	10.94	16	9,503	599	441	57.60	42.40
6	29	2018	6	18	1,035	10.89	17	9,503	646	389	62.42	37.58
6	8	2018	6	17	1,034	10.88	18	9,503	587	447	56.77	43.23
5	28	2018	2	14	1,033	10.87	19	9,503	368	665	35.62	64.38
6	8	2018	6	16	1,032	10.86	20	9,503	502	530	48.64	51.36
5	4	2018	6	17	1,031	10.85	21	9,503	574	457	55.67	44.33
7	4	2018	4	13	1,031	10.85	22	9,503	625	406	60.62	39.38
7	6	2018	6	18	1,031	10.85	23	9,503	690	341	66.93	33.07
6	15	2018	6	17	1,030	10.84	24	9,503	618	412	60.00	40.00
7	13	2018	6	15	1,029	10.83	25	9,503	563	466	54.71	45.29
7	20	2018	6	16	1,029	10.83	26	9,503	593	436	57.63	42.37
8	31	2018	6	17	1,029	10.83	27	9,503	655	374	63.65	36.35
9	7	2018	6	17	1,029	10.83	28	9,503	594	435	57.73	42.27
9	21	2018	6	17	1,029	10.83	29	9,503	609	420	59.18	40.82
6	15	2018	6	16	1,028	10.82	30	9,503	572	456	55.64	44.36
7	13	2018	6	17	1,028	10.82	31	9,503	636	392	61.87	38.13
7	27	2018	6	17	1,027	10.81	32	9,503	641	386	62.41	37.59
10	5	2018	6	17	1,026	10.80	33	9,503	564	462	54.97	45.03
7	14	2018	7	14	1,021	10.74	34	9,503	544	477	53.28	46.72
7	13	2018	6	18	1,020	10.73	35	9,503	686	334	67.25	32.75
8	3	2018	6	15	1,018	10.71	36	9,503	567	451	55.70	44.30
10	19	2018	6	17	1,009	10.62	37	9,503	566	443	56.10	43.90
7	27	2018	6	18	1,008	10.61	38	9,503	652	356	64.68	35.32
5	28	2018	2	13	1,007	10.60	39	9,503	303	704	30.09	69.91
7	13	2018	6	16	1,006	10.59	40	9,503	611	395	60.74	39.26
7	15	2018	1	13	1,003	10.55	41	9,503	453	550	45.16	54.84
8	3	2018	6	18	1,003	10.55	42	9,503	636	367	63.41	36.59
6	22	2018	6	16	1,002	10.54	43	9,503	551	451	54.99	45.01
6	29	2018	6	17	1,002	10.54	44	9,503	630	372	62.87	37.13
10	19	2018	6	16	1,001	10.53	45	9,503	578	423	57.74	42.26
6	22	2018	6	18	999	10.51	46	9,503	635	364	63.56	36.44
7	4	2018	4	12	998	10.50	47	9,503	623	375	62.42	37.58
10	5	2018	6	16	998	10.50	48	9,503	511	487	51.20	48.80
10	12	2018	6	16	998	10.50	49	9,503	588	410	58.92	41.08
5	26	2018	7	13	996	10.48	50	9,503	581	415	58.33	41.67
6	29	2018	6	15	995	10.47	51	9,503	559	436	56.18	43.82
7	15	2018	1	14	992	10.44	52	9,503	465	527	46.88	53.13
7	20	2018	6	18	990	10.42	53	9,503	657	333	66.36	33.64
5	25	2018	6	15	989	10.41	54	9,503	603	386	60.97	39.03
7	29	2018	1	14	987	10.39	55	9,503	495	492	50.15	49.85
9	28	2018	6	17	987	10.39	56	9,503	557	430	56.43	43.57
5	11	2018	6	16	986	10.38	57	9,503	533	453	54.06	45.94
8	4	2018	7	12	986	10.38	58	9,503	523	463	53.04	46.96
10	19	2018	6	18	986	10.38	59	9,503	605	381	61.36	38.64
5	18	2018	6	17	985	10.37	60	9,503	584	401	59.29	40.71
8	3	2018	6	16	985	10.37	61	9,503	514	471	52.18	47.82
5	25	2018	6	18	984	10.35	62	9,503	693	291	70.43	29.57
5	18	2018	6	16	983	10.34	63	9,503	512	471	52.09	47.91
7	27	2018	6	15	982	10.33	64	9,503	544	438	55.40	44.60
7	14	2018	7	16	981	10.32	65	9,503	565	416	57.59	42.41

MO	DY	YR	DAY OF WK	HR	HR VOL	PERCENT OF AADT	HOUR NUMBER	AADT	NORTH VOLUME	SOUTH VOLUME	PERCENT IS OF TOTAL VOLUME NORTH	PERCENT IS OF TOTAL VOLUME SOUTH
8	17	2018	6	18	979	10.30	66	9,503	633	346	64.66	35.34
4	27	2018	6	17	978	10.29	67	9,503	543	435	55.52	44.48
7	6	2018	6	13	975	10.26	68	9,503	484	491	49.64	50.36
7	6	2018	6	12	973	10.24	69	9,503	444	529	45.63	54.37
8	3	2018	6	12	973	10.24	70	9,503	461	512	47.38	52.62
6	29	2018	6	16	972	10.23	71	9,503	552	420	56.79	43.21
5	4	2018	6	16	971	10.22	72	9,503	538	433	55.41	44.59
7	20	2018	6	15	969	10.20	73	9,503	563	406	58.10	41.90
6	24	2018	1	14	967	10.18	74	9,503	477	490	49.33	50.67
9	21	2018	6	18	966	10.17	75	9,503	652	314	67.49	32.51
7	8	2018	1	13	963	10.13	76	9,503	379	584	39.36	60.64
7	6	2018	6	14	962	10.12	77	9,503	475	487	49.38	50.62
9	28	2018	6	16	962	10.12	78	9,503	512	450	53.22	46.78
7	5	2018	5	12	958	10.08	79	9,503	416	542	43.42	56.58
6	15	2018	6	14	956	10.06	80	9,503	459	497	48.01	51.99
7	13	2018	6	12	956	10.06	81	9,503	480	476	50.21	49.79
8	10	2018	6	17	956	10.06	82	9,503	599	357	62.66	37.34
6	1	2018	6	16	955	10.05	83	9,503	510	445	53.40	46.60
9	3	2018	2	14	953	10.03	84	9,503	340	613	35.68	64.32
6	8	2018	6	18	952	10.02	85	9,503	603	349	63.34	36.66
10	12	2018	6	17	952	10.02	86	9,503	530	422	55.67	44.33
7	13	2018	6	14	951	10.01	87	9,503	502	449	52.79	47.21
7	3	2018	3	15	949	9.99	88	9,503	572	377	60.27	39.73
6	1	2018	6	18	946	9.95	89	9,503	607	339	64.16	35.84
8	30	2018	5	17	946	9.95	90	9,503	566	380	59.83	40.17
8	24	2018	6	17	942	9.91	91	9,503	571	371	60.62	39.38
7	15	2018	1	15	941	9.90	92	9,503	427	514	45.38	54.62
11	16	2018	6	16	941	9.90	93	9,503	520	421	55.26	44.74
10	5	2018	6	15	939	9.88	94	9,503	494	445	52.61	47.39
8	3	2018	6	14	937	9.86	95	9,503	506	431	54.00	46.00
9	1	2018	7	12	936	9.85	96	9,503	493	443	52.67	47.33
6	24	2018	1	15	935	9.84	97	9,503	393	542	42.03	57.97
7	29	2018	1	13	935	9.84	98	9,503	348	587	37.22	62.78
7	28	2018	7	13	934	9.83	99	9,503	517	417	55.35	44.65
6	29	2018	6	14	933	9.82	100	9,503	485	448	51.98	48.02
7	5	2018	5	13	933	9.82	101	9,503	415	518	44.48	55.52
4	20	2018	6	17	932	9.81	102	9,503	535	397	57.40	42.60
8	31	2018	6	15	932	9.81	103	9,503	543	389	58.26	41.74
3	30	2018	6	17	931	9.80	104	9,503	557	374	59.83	40.17
8	19	2018	1	14	931	9.80	105	9,503	326	605	35.02	64.98
5	11	2018	6	17	930	9.79	106	9,503	510	420	54.84	45.16
7	28	2018	7	12	930	9.79	107	9,503	500	430	53.76	46.24
9	21	2018	6	16	929	9.78	108	9,503	499	430	53.71	46.29
8	4	2018	7	13	928	9.77	109	9,503	513	415	55.28	44.72
4	27	2018	6	16	927	9.75	110	9,503	523	404	56.42	43.58
5	27	2018	1	14	927	9.75	111	9,503	472	455	50.92	49.08
5	4	2018	6	18	925	9.73	112	9,503	592	333	64.00	36.00
6	20	2018	4	17	925	9.73	113	9,503	545	380	58.92	41.08
7	14	2018	7	17	925	9.73	114	9,503	431	494	46.59	53.41
5	18	2018	6	18	924	9.72	115	9,503	580	344	62.77	37.23

MO	DY	YR	DAY OF WK	HR	HR VOL	PERCENT OF AADT	HOUR NUMBER	AADT	NORTH VOLUME	SOUTH VOLUME	PERCENT IS OF TOTAL VOLUME NORTH	PERCENT IS OF TOTAL VOLUME SOUTH
5	11	2018	6	18	923	9.71	116	9,503	565	358	61.21	38.79
7	14	2018	7	11	923	9.71	117	9,503	519	404	56.23	43.77
7	21	2018	7	12	923	9.71	118	9,503	515	408	55.80	44.20
9	1	2018	7	13	922	9.70	119	9,503	491	431	53.25	46.75
7	3	2018	3	14	921	9.69	120	9,503	529	392	57.44	42.56
7	7	2018	7	12	920	9.68	121	9,503	446	474	48.48	51.52
7	13	2018	6	13	920	9.68	122	9,503	493	427	53.59	46.41
6	14	2018	5	17	918	9.66	123	9,503	519	399	56.54	43.46
7	5	2018	5	14	918	9.66	124	9,503	474	444	51.63	48.37
7	5	2018	5	16	918	9.66	125	9,503	478	440	52.07	47.93
7	14	2018	7	15	917	9.65	126	9,503	437	480	47.66	52.34
8	10	2018	6	15	917	9.65	127	9,503	508	409	55.40	44.60
6	30	2018	7	14	916	9.64	128	9,503	489	427	53.38	46.62
7	8	2018	1	15	916	9.64	129	9,503	414	502	45.20	54.80
5	25	2018	6	12	915	9.63	130	9,503	487	428	53.22	46.78
6	15	2018	6	15	915	9.63	131	9,503	479	436	52.35	47.65
6	2	2018	7	11	914	9.62	132	9,503	483	431	52.84	47.16
8	5	2018	1	13	914	9.62	133	9,503	395	519	43.22	56.78
8	24	2018	6	16	914	9.62	134	9,503	499	415	54.60	45.40
11	16	2018	6	17	914	9.62	135	9,503	526	388	57.55	42.45
11	2	2018	6	16	913	9.61	136	9,503	514	399	56.30	43.70
7	3	2018	3	13	912	9.60	137	9,503	471	441	51.64	48.36
8	17	2018	6	17	912	9.60	138	9,503	563	349	61.73	38.27
7	2	2018	2	18	911	9.59	139	9,503	583	328	64.00	36.00
8	17	2018	6	15	911	9.59	140	9,503	495	416	54.34	45.66
8	17	2018	6	14	910	9.58	141	9,503	456	454	50.11	49.89
9	3	2018	2	12	910	9.58	142	9,503	295	615	32.42	67.58
9	14	2018	6	16	910	9.58	143	9,503	494	416	54.29	45.71
10	26	2018	6	17	910	9.58	144	9,503	494	416	54.29	45.71
7	2	2018	2	17	909	9.57	145	9,503	538	371	59.19	40.81
7	29	2018	1	15	909	9.57	146	9,503	355	554	39.05	60.95
8	11	2018	7	12	909	9.57	147	9,503	500	409	55.01	44.99
5	26	2018	7	12	908	9.55	148	9,503	521	387	57.38	42.62
7	12	2018	5	17	907	9.54	149	9,503	519	388	57.22	42.78
7	18	2018	4	18	907	9.54	150	9,503	510	397	56.23	43.77
7	22	2018	1	13	907	9.54	151	9,503	392	515	43.22	56.78
7	19	2018	5	16	906	9.53	152	9,503	490	416	54.08	45.92
8	5	2018	1	12	906	9.53	153	9,503	377	529	41.61	58.39
6	17	2018	1	13	905	9.52	154	9,503	436	469	48.18	51.82
9	14	2018	6	18	905	9.52	155	9,503	581	324	64.20	35.80
10	5	2018	6	18	905	9.52	156	9,503	523	382	57.79	42.21
5	24	2018	5	17	904	9.51	157	9,503	514	390	56.86	43.14
6	7	2018	5	17	904	9.51	158	9,503	500	404	55.31	44.69
5	25	2018	6	14	903	9.50	159	9,503	525	378	58.14	41.86
8	31	2018	6	19	903	9.50	160	9,503	661	242	73.20	26.80
10	11	2018	5	17	903	9.50	161	9,503	498	405	55.15	44.85
5	26	2018	7	11	902	9.49	162	9,503	493	409	54.66	45.34
5	28	2018	2	15	902	9.49	163	9,503	316	586	35.03	64.97
6	15	2018	6	18	902	9.49	164	9,503	587	315	65.08	34.92
7	21	2018	7	13	902	9.49	165	9,503	483	419	53.55	46.45

MO	DY	YR	DAY OF WK	HR	HR VOL	PERCENT OF AADT	HOUR NUMBER	AADT	NORTH VOLUME	SOUTH VOLUME	PERCENT IS OF TOTAL VOLUME NORTH	PERCENT IS OF TOTAL VOLUME SOUTH
7	26	2018	5	17	902	9.49	166	9,503	509	393	56.43	43.57
6	2	2018	7	13	901	9.48	167	9,503	415	486	46.06	53.94
9	7	2018	6	16	901	9.48	168	9,503	483	418	53.61	46.39
12	7	2018	6	16	901	9.48	169	9,503	470	431	52.16	47.84
7	4	2018	4	15	900	9.47	170	9,503	485	415	53.89	46.11
8	2	2018	5	17	900	9.47	171	9,503	537	363	59.67	40.33
8	17	2018	6	16	900	9.47	172	9,503	536	364	59.56	40.44
9	3	2018	2	13	899	9.46	173	9,503	316	583	35.15	64.85
2	2	2018	6	17	898	9.45	174	9,503	496	402	55.23	44.77
6	22	2018	6	15	897	9.44	175	9,503	477	420	53.18	46.82
8	10	2018	6	18	897	9.44	176	9,503	583	314	64.99	35.01
7	3	2018	3	12	896	9.43	177	9,503	432	464	48.21	51.79
7	13	2018	6	11	896	9.43	178	9,503	404	492	45.09	54.91
7	27	2018	6	16	896	9.43	179	9,503	538	358	60.04	39.96
5	4	2018	6	15	894	9.41	180	9,503	509	385	56.94	43.06
9	7	2018	6	18	894	9.41	181	9,503	564	330	63.09	36.91
12	14	2018	6	16	894	9.41	182	9,503	483	411	54.03	45.97
7	2	2018	2	16	893	9.40	183	9,503	512	381	57.33	42.67
7	27	2018	6	14	893	9.40	184	9,503	468	425	52.41	47.59
8	24	2018	6	18	893	9.40	185	9,503	579	314	64.84	35.16
7	6	2018	6	15	892	9.39	186	9,503	470	422	52.69	47.31
6	15	2018	6	13	891	9.38	187	9,503	443	448	49.72	50.28
6	29	2018	6	13	891	9.38	188	9,503	438	453	49.16	50.84
7	2	2018	2	12	891	9.38	189	9,503	423	468	47.47	52.53
7	26	2018	5	16	891	9.38	190	9,503	528	363	59.26	40.74
8	3	2018	6	13	891	9.38	191	9,503	430	461	48.26	51.74
8	31	2018	6	14	891	9.38	192	9,503	496	395	55.67	44.33
3	16	2018	6	16	888	9.34	193	9,503	469	419	52.82	47.18
3	16	2018	6	17	888	9.34	194	9,503	490	398	55.18	44.82
6	17	2018	1	14	888	9.34	195	9,503	433	455	48.76	51.24
7	1	2018	1	13	888	9.34	196	9,503	418	470	47.07	52.93
7	5	2018	5	18	888	9.34	197	9,503	507	381	57.09	42.91
5	27	2018	1	13	887	9.33	198	9,503	480	407	54.11	45.89
6	13	2018	4	17	887	9.33	199	9,503	495	392	55.81	44.19
6	24	2018	1	13	887	9.33	200	9,503	437	450	49.27	50.73

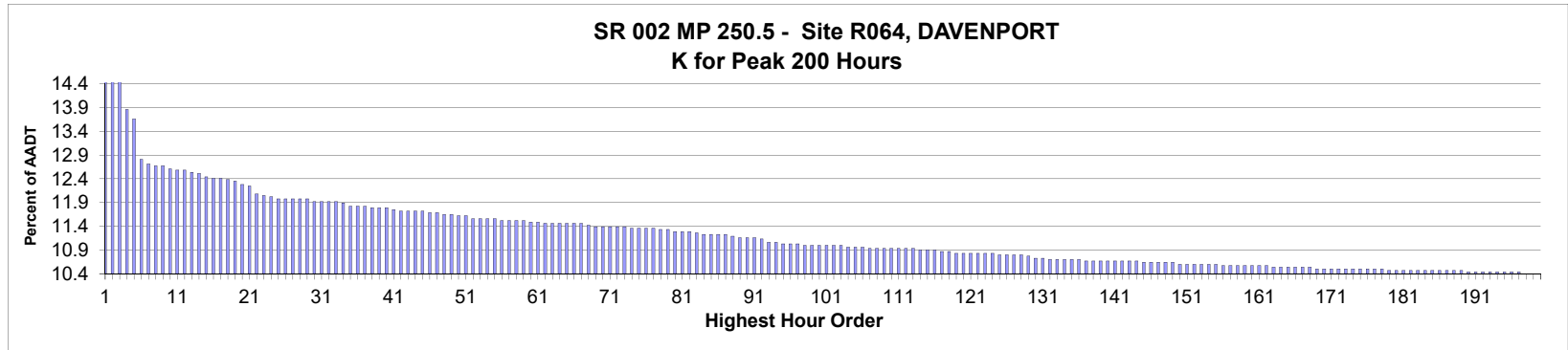

AADT= 3,040 K 30 FACTOR= 11.91 K 100 FACTOR= 10.99 K 200 FACTOR= 10.39 D 30 FACTOR= 50.55

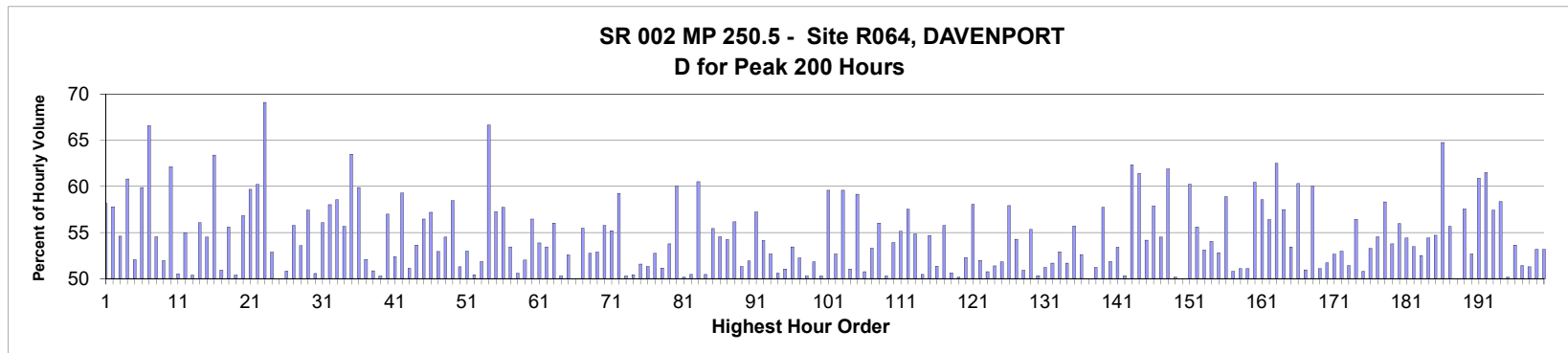

MO	DY	YR	DAY OF WK	HR	HR VOL	PERCENT OF AADT	HOUR NUMBER	AADT	EAST VOLUME	WEST VOLUME	PERCENT EAST IS OF TOTAL VOLUME	PERCENT WEST IS OF TOTAL VOLUME
12	21	2018	6	14	624	20.53	1	3,040	261	363	41.83	58.17
12	21	2018	6	15	450	14.80	2	3,040	190	260	42.22	57.78
7	20	2018	6	15	445	14.64	3	3,040	202	243	45.39	54.61
5	25	2018	6	16	421	13.85	4	3,040	165	256	39.19	60.81
7	20	2018	6	14	415	13.65	5	3,040	199	216	47.95	52.05
8	12	2018	1	14	389	12.80	6	3,040	233	156	59.90	40.10
5	25	2018	6	17	386	12.70	7	3,040	129	257	33.42	66.58
7	20	2018	6	16	385	12.66	8	3,040	175	210	45.45	54.55
8	3	2018	6	14	385	12.66	9	3,040	200	185	51.95	48.05
5	25	2018	6	15	383	12.60	10	3,040	145	238	37.86	62.14
6	29	2018	6	15	382	12.57	11	3,040	189	193	49.48	50.52
8	10	2018	6	14	382	12.57	12	3,040	172	210	45.03	54.97
8	24	2018	6	15	381	12.53	13	3,040	189	192	49.61	50.39
7	29	2018	1	13	380	12.50	14	3,040	213	167	56.05	43.95
6	29	2018	6	17	378	12.43	15	3,040	206	172	54.50	45.50

MO	DY	YR	DAY OF WK	HR	HR VOL	PERCENT OF AADT	HOUR NUMBER	AADT	EAST VOLUME	WEST VOLUME	PERCENT IS OF TOTAL VOLUME	PERCENT WEST IS OF TOTAL VOLUME
5	28	2018	2	14	377	12.40	16	3,040	239	138	63.40	36.60
6	22	2018	6	17	377	12.40	17	3,040	185	192	49.07	50.93
7	20	2018	6	12	376	12.37	18	3,040	167	209	44.41	55.59
6	29	2018	6	16	375	12.34	19	3,040	186	189	49.60	50.40
7	20	2018	6	17	373	12.27	20	3,040	161	212	43.16	56.84
9	3	2018	2	14	372	12.24	21	3,040	222	150	59.68	40.32
5	25	2018	6	18	367	12.07	22	3,040	146	221	39.78	60.22
5	28	2018	2	15	366	12.04	23	3,040	253	113	69.13	30.87
8	3	2018	6	16	365	12.01	24	3,040	193	172	52.88	47.12
7	8	2018	1	15	364	11.97	25	3,040	182	182	50.00	50.00
7	20	2018	6	11	364	11.97	26	3,040	179	185	49.18	50.82
7	22	2018	1	12	364	11.97	27	3,040	203	161	55.77	44.23
7	22	2018	1	15	364	11.97	28	3,040	195	169	53.57	46.43
8	19	2018	1	15	364	11.97	29	3,040	209	155	57.42	42.58
6	29	2018	6	18	362	11.91	30	3,040	183	179	50.55	49.45
7	20	2018	6	13	362	11.91	31	3,040	159	203	43.92	56.08
7	29	2018	1	14	362	11.91	32	3,040	210	152	58.01	41.99
10	19	2018	6	17	362	11.91	33	3,040	150	212	41.44	58.56
10	12	2018	6	17	361	11.88	34	3,040	160	201	44.32	55.68
5	28	2018	2	13	359	11.81	35	3,040	228	131	63.51	36.49
7	8	2018	1	14	359	11.81	36	3,040	215	144	59.89	40.11
10	19	2018	6	16	359	11.81	37	3,040	172	187	47.91	52.09
6	29	2018	6	13	358	11.78	38	3,040	182	176	50.84	49.16
8	3	2018	6	15	358	11.78	39	3,040	178	180	49.72	50.28
8	10	2018	6	15	358	11.78	40	3,040	154	204	43.02	56.98
8	17	2018	6	15	357	11.74	41	3,040	170	187	47.62	52.38
5	26	2018	7	11	356	11.71	42	3,040	145	211	40.73	59.27
7	19	2018	5	12	356	11.71	43	3,040	182	174	51.12	48.88
7	27	2018	6	16	356	11.71	44	3,040	165	191	46.35	53.65
8	10	2018	6	12	356	11.71	45	3,040	155	201	43.54	56.46
5	25	2018	6	14	355	11.68	46	3,040	152	203	42.82	57.18
9	14	2018	6	15	355	11.68	47	3,040	167	188	47.04	52.96
7	5	2018	5	12	354	11.64	48	3,040	193	161	54.52	45.48
9	3	2018	2	13	354	11.64	49	3,040	207	147	58.47	41.53
7	27	2018	6	12	353	11.61	50	3,040	172	181	48.73	51.27
8	5	2018	1	13	353	11.61	51	3,040	187	166	52.97	47.03
7	13	2018	6	15	351	11.55	52	3,040	174	177	49.57	50.43
7	19	2018	5	14	351	11.55	53	3,040	182	169	51.85	48.15
8	12	2018	1	16	351	11.55	54	3,040	234	117	66.67	33.33
10	12	2018	6	16	351	11.55	55	3,040	150	201	42.74	57.26
5	11	2018	6	17	350	11.51	56	3,040	148	202	42.29	57.71
6	15	2018	6	14	350	11.51	57	3,040	187	163	53.43	46.57
6	29	2018	6	14	350	11.51	58	3,040	173	177	49.43	50.57
8	12	2018	1	13	350	11.51	59	3,040	182	168	52.00	48.00
7	22	2018	1	13	349	11.48	60	3,040	197	152	56.45	43.55
9	1	2018	7	11	349	11.48	61	3,040	188	161	53.87	46.13
6	15	2018	6	15	348	11.45	62	3,040	162	186	46.55	53.45
6	24	2018	1	16	348	11.45	63	3,040	195	153	56.03	43.97
7	1	2018	1	15	348	11.45	64	3,040	173	175	49.71	50.29
8	3	2018	6	13	348	11.45	65	3,040	183	165	52.59	47.41

MO	DY	YR	DAY OF WK	HR	HR VOL	PERCENT OF AADT	HOUR NUMBER	AADT	EAST VOLUME	WEST VOLUME	PERCENT IS OF TOTAL VOLUME EAST	PERCENT IS OF TOTAL VOLUME WEST
8	10	2018	6	17	348	11.45	66	3,040	174	174	50.00	50.00
9	1	2018	7	12	348	11.45	67	3,040	193	155	55.46	44.54
7	27	2018	6	15	347	11.41	68	3,040	183	164	52.74	47.26
6	15	2018	6	16	346	11.38	69	3,040	163	183	47.11	52.89
6	22	2018	6	16	346	11.38	70	3,040	153	193	44.22	55.78
8	10	2018	6	13	346	11.38	71	3,040	155	191	44.80	55.20
8	12	2018	1	15	346	11.38	72	3,040	205	141	59.25	40.75
9	28	2018	6	15	346	11.38	73	3,040	172	174	49.71	50.29
7	5	2018	5	14	345	11.35	74	3,040	171	174	49.57	50.43
7	19	2018	5	13	345	11.35	75	3,040	178	167	51.59	48.41
8	16	2018	5	14	345	11.35	76	3,040	168	177	48.70	51.30
9	7	2018	6	18	345	11.35	77	3,040	163	182	47.25	52.75
6	8	2018	6	16	344	11.32	78	3,040	168	176	48.84	51.16
8	24	2018	6	16	344	11.32	79	3,040	159	185	46.22	53.78
7	10	2018	3	15	343	11.28	80	3,040	206	137	60.06	39.94
7	26	2018	5	13	343	11.28	81	3,040	171	172	49.85	50.15
8	31	2018	6	16	343	11.28	82	3,040	173	170	50.44	49.56
8	19	2018	1	13	342	11.25	83	3,040	207	135	60.53	39.47
7	19	2018	5	15	341	11.22	84	3,040	172	169	50.44	49.56
7	19	2018	5	16	341	11.22	85	3,040	189	152	55.43	44.57
8	9	2018	5	12	341	11.22	86	3,040	186	155	54.55	45.45
10	20	2018	7	12	341	11.22	87	3,040	185	156	54.25	45.75
7	15	2018	1	13	340	11.18	88	3,040	191	149	56.18	43.82
5	26	2018	7	13	339	11.15	89	3,040	174	165	51.33	48.67
8	17	2018	6	14	339	11.15	90	3,040	163	176	48.08	51.92
9	28	2018	6	16	339	11.15	91	3,040	145	194	42.77	57.23
4	6	2018	6	14	338	11.12	92	3,040	183	155	54.14	45.86
5	25	2018	6	13	336	11.05	93	3,040	159	177	47.32	52.68
8	31	2018	6	14	336	11.05	94	3,040	170	166	50.60	49.40
6	21	2018	5	15	335	11.02	95	3,040	171	164	51.04	48.96
7	10	2018	3	12	335	11.02	96	3,040	179	156	53.43	46.57
7	27	2018	6	14	335	11.02	97	3,040	160	175	47.76	52.24
6	15	2018	6	13	334	10.99	98	3,040	168	166	50.30	49.70
6	22	2018	6	15	334	10.99	99	3,040	161	173	48.20	51.80
7	2	2018	2	12	334	10.99	100	3,040	166	168	49.70	50.30
7	22	2018	1	16	334	10.99	101	3,040	199	135	59.58	40.42
8	5	2018	1	14	334	10.99	102	3,040	158	176	47.31	52.69
9	29	2018	7	11	334	10.99	103	3,040	199	135	59.58	40.42
7	27	2018	6	18	333	10.95	104	3,040	170	163	51.05	48.95
8	31	2018	6	17	333	10.95	105	3,040	136	197	40.84	59.16
11	24	2018	7	13	333	10.95	106	3,040	169	164	50.75	49.25
6	8	2018	6	17	332	10.92	107	3,040	155	177	46.69	53.31
7	10	2018	3	17	332	10.92	108	3,040	186	146	56.02	43.98
7	20	2018	6	18	332	10.92	109	3,040	165	167	49.70	50.30
8	3	2018	6	12	332	10.92	110	3,040	153	179	46.08	53.92
8	17	2018	6	18	332	10.92	111	3,040	149	183	44.88	55.12
8	24	2018	6	18	332	10.92	112	3,040	191	141	57.53	42.47
9	7	2018	6	16	332	10.92	113	3,040	150	182	45.18	54.82
6	22	2018	6	14	331	10.89	114	3,040	164	167	49.55	50.45
7	22	2018	1	14	331	10.89	115	3,040	181	150	54.68	45.32

MO	DY	YR	DAY OF WK	HR	HR VOL	PERCENT OF AADT	HOUR NUMBER	AADT	EAST VOLUME	WEST VOLUME	PERCENT IS OF TOTAL VOLUME EAST	PERCENT IS OF TOTAL VOLUME WEST
7	26	2018	5	14	331	10.89	116	3,040	161	170	48.64	51.36
7	23	2018	2	13	330	10.86	117	3,040	184	146	55.76	44.24
8	9	2018	5	15	330	10.86	118	3,040	163	167	49.39	50.61
6	1	2018	6	18	329	10.82	119	3,040	165	164	50.15	49.85
6	8	2018	6	15	329	10.82	120	3,040	157	172	47.72	52.28
7	10	2018	3	14	329	10.82	121	3,040	191	138	58.05	41.95
7	27	2018	6	13	329	10.82	122	3,040	171	158	51.98	48.02
8	2	2018	5	18	329	10.82	123	3,040	162	167	49.24	50.76
9	20	2018	5	16	329	10.82	124	3,040	160	169	48.63	51.37
7	21	2018	7	13	328	10.79	125	3,040	158	170	48.17	51.83
8	11	2018	7	10	328	10.79	126	3,040	138	190	42.07	57.93
8	17	2018	6	16	328	10.79	127	3,040	150	178	45.73	54.27
10	5	2018	6	17	328	10.79	128	3,040	161	167	49.09	50.91
7	27	2018	6	17	327	10.76	129	3,040	146	181	44.65	55.35
9	1	2018	7	13	326	10.72	130	3,040	164	162	50.31	49.69
11	21	2018	4	15	326	10.72	131	3,040	159	167	48.77	51.23
4	6	2018	6	15	325	10.69	132	3,040	168	157	51.69	48.31
4	20	2018	6	16	325	10.69	133	3,040	153	172	47.08	52.92
7	1	2018	1	17	325	10.69	134	3,040	157	168	48.31	51.69
7	21	2018	7	14	325	10.69	135	3,040	144	181	44.31	55.69
10	5	2018	6	14	325	10.69	136	3,040	154	171	47.38	52.62
6	15	2018	6	12	324	10.66	137	3,040	162	162	50.00	50.00
6	21	2018	5	16	324	10.66	138	3,040	158	166	48.77	51.23
7	8	2018	1	16	324	10.66	139	3,040	187	137	57.72	42.28
7	12	2018	5	15	324	10.66	140	3,040	168	156	51.85	48.15
8	11	2018	7	13	324	10.66	141	3,040	151	173	46.60	53.40
8	31	2018	6	13	324	10.66	142	3,040	163	161	50.31	49.69
8	31	2018	6	18	324	10.66	143	3,040	122	202	37.65	62.35
9	3	2018	2	15	324	10.66	144	3,040	199	125	61.42	38.58
5	18	2018	6	17	323	10.63	145	3,040	148	175	45.82	54.18
8	31	2018	6	15	323	10.63	146	3,040	136	187	42.11	57.89
9	14	2018	6	16	323	10.63	147	3,040	147	176	45.51	54.49
9	21	2018	6	16	323	10.63	148	3,040	123	200	38.08	61.92
9	28	2018	6	14	323	10.63	149	3,040	161	162	49.85	50.15
5	4	2018	6	17	322	10.59	150	3,040	161	161	50.00	50.00
5	25	2018	6	19	322	10.59	151	3,040	128	194	39.75	60.25
7	13	2018	6	16	322	10.59	152	3,040	143	179	44.41	55.59
8	12	2018	1	12	322	10.59	153	3,040	171	151	53.11	46.89
8	19	2018	1	14	322	10.59	154	3,040	174	148	54.04	45.96
11	21	2018	4	16	322	10.59	155	3,040	152	170	47.20	52.80
6	3	2018	1	14	321	10.56	156	3,040	189	132	58.88	41.12
7	6	2018	6	13	321	10.56	157	3,040	158	163	49.22	50.78
7	26	2018	5	15	321	10.56	158	3,040	164	157	51.09	48.91
8	10	2018	6	11	321	10.56	159	3,040	157	164	48.91	51.09
8	12	2018	1	17	321	10.56	160	3,040	194	127	60.44	39.56
10	14	2018	1	16	321	10.56	161	3,040	188	133	58.57	41.43
10	21	2018	1	17	321	10.56	162	3,040	181	140	56.39	43.61
6	24	2018	1	14	320	10.53	163	3,040	200	120	62.50	37.50
7	1	2018	1	18	320	10.53	164	3,040	136	184	42.50	57.50
7	3	2018	3	16	320	10.53	165	3,040	149	171	46.56	53.44

MO	DY	YR	DAY OF WK	HR	HR VOL	PERCENT OF AADT	HOUR NUMBER	AADT	EAST VOLUME	WEST VOLUME	PERCENT IS OF TOTAL VOLUME EAST	PERCENT IS OF TOTAL VOLUME WEST
7	13	2018	6	17	320	10.53	166	3,040	127	193	39.69	60.31
7	29	2018	1	12	320	10.53	167	3,040	163	157	50.94	49.06
10	7	2018	1	14	320	10.53	168	3,040	192	128	60.00	40.00
4	20	2018	6	18	319	10.49	169	3,040	156	163	48.90	51.10
6	30	2018	7	11	319	10.49	170	3,040	165	154	51.72	48.28
7	1	2018	1	14	319	10.49	171	3,040	151	168	47.34	52.66
7	12	2018	5	13	319	10.49	172	3,040	150	169	47.02	52.98
8	2	2018	5	15	319	10.49	173	3,040	164	155	51.41	48.59
8	5	2018	1	17	319	10.49	174	3,040	180	139	56.43	43.57
8	17	2018	6	13	319	10.49	175	3,040	162	157	50.78	49.22
9	14	2018	6	18	319	10.49	176	3,040	149	170	46.71	53.29
9	21	2018	6	14	319	10.49	177	3,040	145	174	45.45	54.55
10	19	2018	6	18	319	10.49	178	3,040	133	186	41.69	58.31
5	18	2018	6	18	318	10.46	179	3,040	147	171	46.23	53.77
5	25	2018	6	11	318	10.46	180	3,040	140	178	44.03	55.97
6	1	2018	6	16	318	10.46	181	3,040	145	173	45.60	54.40
6	10	2018	1	16	318	10.46	182	3,040	170	148	53.46	46.54
7	21	2018	7	11	318	10.46	183	3,040	167	151	52.52	47.48
8	9	2018	5	11	318	10.46	184	3,040	145	173	45.60	54.40
8	9	2018	5	16	318	10.46	185	3,040	144	174	45.28	54.72
8	12	2018	1	18	318	10.46	186	3,040	206	112	64.78	35.22
8	15	2018	4	15	318	10.46	187	3,040	177	141	55.66	44.34
10	19	2018	6	15	318	10.46	188	3,040	159	159	50.00	50.00
11	21	2018	4	14	318	10.46	189	3,040	183	135	57.55	42.45
5	11	2018	6	15	317	10.43	190	3,040	150	167	47.32	52.68
5	19	2018	7	12	317	10.43	191	3,040	193	124	60.88	39.12
6	1	2018	6	14	317	10.43	192	3,040	122	195	38.49	61.51
6	1	2018	6	17	317	10.43	193	3,040	135	182	42.59	57.41
7	15	2018	1	15	317	10.43	194	3,040	185	132	58.36	41.64
8	16	2018	5	17	317	10.43	195	3,040	159	158	50.16	49.84
8	24	2018	6	14	317	10.43	196	3,040	170	147	53.63	46.37
9	7	2018	6	13	317	10.43	197	3,040	163	154	51.42	48.58
6	29	2018	6	12	316	10.39	198	3,040	162	154	51.27	48.73
7	1	2018	1	13	316	10.39	199	3,040	168	148	53.16	46.84
7	19	2018	5	11	316	10.39	200	3,040	148	168	46.84	53.16

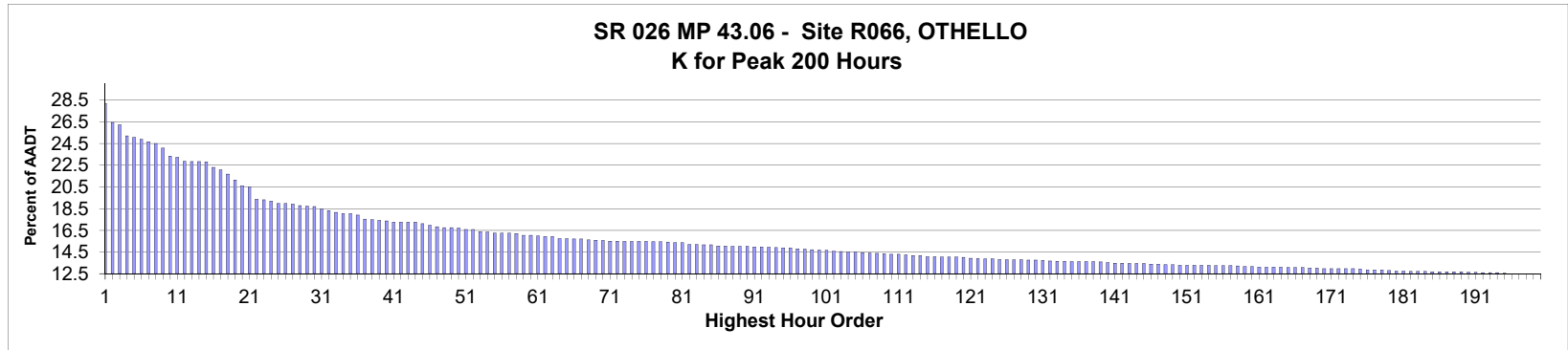

AADT= 2,777 K 30 FACTOR= 18.65 K 100 FACTOR= 14.66 K 200 FACTOR= 12.46 D 30 FACTOR= 83.78

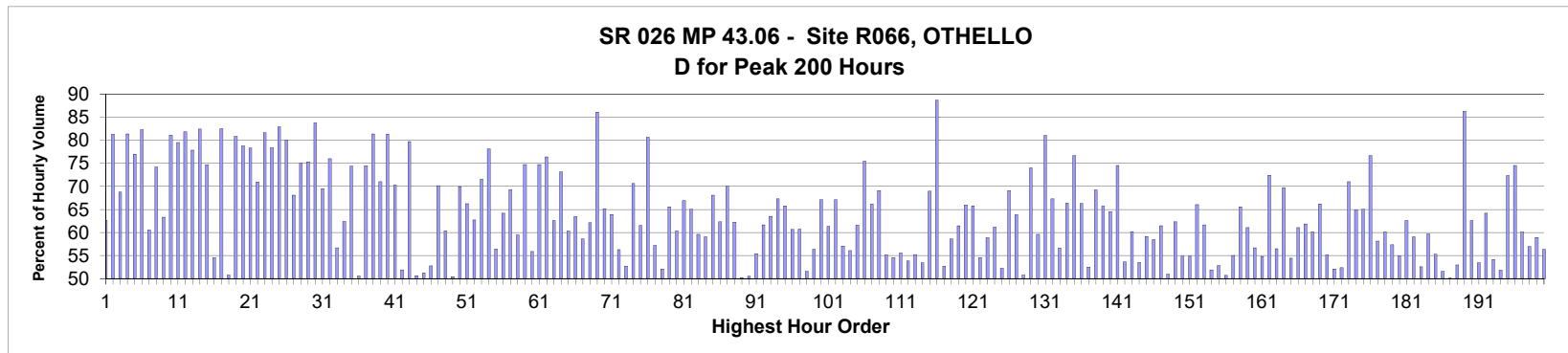

MO	DY	YR	DAY OF WK	HR	HR VOL	PERCENT OF AADT	HOUR NUMBER	AADT	EAST VOLUME	WEST VOLUME	PERCENT EAST IS OF TOTAL VOLUME	PERCENT WEST IS OF TOTAL VOLUME
5	4	2018	6	15	782	28.16	1	2,777	490	292	62.66	37.34
4	6	2018	6	14	733	26.40	2	2,777	596	137	81.31	18.69
5	4	2018	6	14	727	26.18	3	2,777	500	227	68.78	31.22
3	18	2018	1	16	699	25.17	4	2,777	569	130	81.40	18.60
4	6	2018	6	13	695	25.03	5	2,777	535	160	76.98	23.02
4	8	2018	1	15	690	24.85	6	2,777	122	568	17.68	82.32
5	4	2018	6	13	684	24.63	7	2,777	414	270	60.53	39.47
4	6	2018	6	15	679	24.45	8	2,777	504	175	74.23	25.77
5	4	2018	6	16	668	24.05	9	2,777	423	245	63.32	36.68
4	8	2018	1	13	647	23.30	10	2,777	122	525	18.86	81.14
5	6	2018	1	15	644	23.19	11	2,777	132	512	20.50	79.50
4	8	2018	1	14	634	22.83	12	2,777	115	519	18.14	81.86
3	18	2018	1	15	633	22.79	13	2,777	493	140	77.88	22.12
5	6	2018	1	14	633	22.79	14	2,777	111	522	17.54	82.46
4	8	2018	1	16	632	22.76	15	2,777	160	472	25.32	74.68

MO	DY	YR	DAY OF WK	HR	HR VOL	PERCENT OF AADT	HOUR NUMBER	AADT	EAST VOLUME	WEST VOLUME	PERCENT IS OF TOTAL VOLUME	PERCENT WEST IS OF TOTAL VOLUME
5	4	2018	6	17	618	22.25	16	2,777	337	281	54.53	45.47
3	18	2018	1	17	612	22.04	17	2,777	505	107	82.52	17.48
5	4	2018	6	18	601	21.64	18	2,777	296	305	49.25	50.75
5	6	2018	1	13	586	21.10	19	2,777	112	474	19.11	80.89
3	18	2018	1	14	571	20.56	20	2,777	450	121	78.81	21.19
5	6	2018	1	16	568	20.45	21	2,777	123	445	21.65	78.35
8	31	2018	6	18	537	19.34	22	2,777	156	381	29.05	70.95
3	18	2018	1	18	535	19.27	23	2,777	437	98	81.68	18.32
3	9	2018	6	15	532	19.16	24	2,777	115	417	21.62	78.38
3	9	2018	6	16	526	18.94	25	2,777	90	436	17.11	82.89
3	9	2018	6	17	526	18.94	26	2,777	105	421	19.96	80.04
4	6	2018	6	16	524	18.87	27	2,777	357	167	68.13	31.87
9	30	2018	1	13	520	18.73	28	2,777	130	390	25.00	75.00
5	5	2018	7	14	519	18.69	29	2,777	128	391	24.66	75.34
5	5	2018	7	17	518	18.65	30	2,777	84	434	16.22	83.78
8	31	2018	6	17	512	18.44	31	2,777	156	356	30.47	69.53
3	9	2018	6	14	508	18.29	32	2,777	122	386	24.02	75.98
5	4	2018	6	12	503	18.11	33	2,777	285	218	56.66	43.34
9	28	2018	6	16	500	18.01	34	2,777	312	188	62.40	37.60
9	30	2018	1	12	500	18.01	35	2,777	128	372	25.60	74.40
10	12	2018	6	16	496	17.86	36	2,777	245	251	49.40	50.60
9	16	2018	1	13	486	17.50	37	2,777	124	362	25.51	74.49
4	8	2018	1	12	484	17.43	38	2,777	90	394	18.60	81.40
9	30	2018	1	14	483	17.39	39	2,777	140	343	28.99	71.01
5	6	2018	1	12	481	17.32	40	2,777	90	391	18.71	81.29
4	6	2018	6	12	478	17.21	41	2,777	336	142	70.29	29.71
5	4	2018	6	19	478	17.21	42	2,777	248	230	51.88	48.12
5	5	2018	7	16	478	17.21	43	2,777	97	381	20.29	79.71
9	14	2018	6	17	478	17.21	44	2,777	242	236	50.63	49.37
10	12	2018	6	15	474	17.07	45	2,777	243	231	51.27	48.73
9	28	2018	6	18	470	16.92	46	2,777	248	222	52.77	47.23
5	6	2018	1	17	466	16.78	47	2,777	139	327	29.83	70.17
9	28	2018	6	17	464	16.71	48	2,777	280	184	60.34	39.66
10	12	2018	6	17	464	16.71	49	2,777	230	234	49.57	50.43
9	16	2018	1	14	463	16.67	50	2,777	139	324	30.02	69.98
8	10	2018	6	15	459	16.53	51	2,777	304	155	66.23	33.77
10	5	2018	6	17	459	16.53	52	2,777	171	288	37.25	62.75
2	19	2018	2	16	454	16.35	53	2,777	325	129	71.59	28.41
3	9	2018	6	18	453	16.31	54	2,777	99	354	21.85	78.15
5	4	2018	6	11	450	16.20	55	2,777	254	196	56.44	43.56
8	31	2018	6	16	450	16.20	56	2,777	161	289	35.78	64.22
8	31	2018	6	19	450	16.20	57	2,777	138	312	30.67	69.33
4	6	2018	6	17	449	16.17	58	2,777	267	182	59.47	40.53
3	18	2018	1	13	444	15.99	59	2,777	332	112	74.77	25.23
8	12	2018	1	15	444	15.99	60	2,777	196	248	44.14	55.86
1	7	2018	1	14	443	15.95	61	2,777	331	112	74.72	25.28
5	5	2018	7	15	441	15.88	62	2,777	104	337	23.58	76.42
9	21	2018	6	16	441	15.88	63	2,777	165	276	37.41	62.59
1	7	2018	1	15	436	15.70	64	2,777	319	117	73.17	26.83
9	28	2018	6	15	436	15.70	65	2,777	263	173	60.32	39.68

MO	DY	YR	DAY OF WK	HR	HR VOL	PERCENT OF AADT	HOUR NUMBER	AADT	EAST VOLUME	WEST VOLUME	PERCENT IS OF TOTAL VOLUME EAST	PERCENT IS OF TOTAL VOLUME WEST
8	10	2018	6	14	435	15.66	66	2,777	276	159	63.45	36.55
8	17	2018	6	16	435	15.66	67	2,777	255	180	58.62	41.38
9	3	2018	2	16	433	15.59	68	2,777	269	164	62.12	37.88
5	5	2018	7	18	432	15.56	69	2,777	60	372	13.89	86.11
8	10	2018	6	16	431	15.52	70	2,777	281	150	65.20	34.80
4	8	2018	1	17	430	15.48	71	2,777	155	275	36.05	63.95
10	12	2018	6	14	430	15.48	72	2,777	242	188	56.28	43.72
5	5	2018	7	12	429	15.45	73	2,777	203	226	47.32	52.68
8	11	2018	7	10	429	15.45	74	2,777	303	126	70.63	29.37
9	3	2018	2	17	429	15.45	75	2,777	264	165	61.54	38.46
9	16	2018	1	12	429	15.45	76	2,777	83	346	19.35	80.65
8	12	2018	1	13	428	15.41	77	2,777	183	245	42.76	57.24
9	14	2018	6	18	428	15.41	78	2,777	223	205	52.10	47.90
5	6	2018	1	18	427	15.38	79	2,777	147	280	34.43	65.57
8	17	2018	6	14	426	15.34	80	2,777	257	169	60.33	39.67
9	16	2018	1	15	426	15.34	81	2,777	141	285	33.10	66.90
5	5	2018	7	13	421	15.16	82	2,777	147	274	34.92	65.08
10	5	2018	6	16	421	15.16	83	2,777	170	251	40.38	59.62
9	28	2018	6	14	420	15.12	84	2,777	248	172	59.05	40.95
9	30	2018	1	15	420	15.12	85	2,777	134	286	31.90	68.10
2	16	2018	6	15	417	15.02	86	2,777	157	260	37.65	62.35
8	11	2018	7	11	417	15.02	87	2,777	292	125	70.02	29.98
9	3	2018	2	15	416	14.98	88	2,777	259	157	62.26	37.74
9	14	2018	6	19	416	14.98	89	2,777	209	207	50.24	49.76
10	12	2018	6	18	416	14.98	90	2,777	206	210	49.52	50.48
9	14	2018	6	16	415	14.94	91	2,777	230	185	55.42	44.58
9	30	2018	1	16	415	14.94	92	2,777	159	256	38.31	61.69
8	31	2018	6	15	414	14.91	93	2,777	151	263	36.47	63.53
9	15	2018	7	12	413	14.87	94	2,777	278	135	67.31	32.69
8	15	2018	4	13	412	14.84	95	2,777	271	141	65.78	34.22
8	16	2018	5	14	412	14.84	96	2,777	250	162	60.68	39.32
9	14	2018	6	15	410	14.76	97	2,777	249	161	60.73	39.27
10	14	2018	1	16	409	14.73	98	2,777	198	211	48.41	51.59
9	7	2018	6	18	408	14.69	99	2,777	230	178	56.37	43.63
8	11	2018	7	12	407	14.66	100	2,777	273	134	67.08	32.92
9	21	2018	6	17	406	14.62	101	2,777	157	249	38.67	61.33
8	15	2018	4	14	404	14.55	102	2,777	271	133	67.08	32.92
9	28	2018	6	19	403	14.51	103	2,777	230	173	57.07	42.93
8	17	2018	6	13	401	14.44	104	2,777	225	176	56.11	43.89
9	21	2018	6	18	401	14.44	105	2,777	154	247	38.40	61.60
9	30	2018	1	11	400	14.40	106	2,777	98	302	24.50	75.50
9	28	2018	6	13	399	14.37	107	2,777	264	135	66.17	33.83
9	9	2018	1	13	398	14.33	108	2,777	123	275	30.90	69.10
8	16	2018	5	16	397	14.30	109	2,777	178	219	44.84	55.16
8	12	2018	1	16	396	14.26	110	2,777	180	216	45.45	54.55
8	17	2018	6	15	396	14.26	111	2,777	220	176	55.56	44.44
9	7	2018	6	17	394	14.19	112	2,777	212	182	53.81	46.19
8	15	2018	4	16	393	14.15	113	2,777	176	217	44.78	55.22
8	17	2018	6	17	393	14.15	114	2,777	183	210	46.56	53.44
2	16	2018	6	16	390	14.04	115	2,777	121	269	31.03	68.97

MO	DY	YR	DAY OF WK	HR	HR VOL	PERCENT OF AADT	HOUR NUMBER	AADT	EAST VOLUME	WEST VOLUME	PERCENT IS OF TOTAL VOLUME	PERCENT WEST IS OF TOTAL VOLUME
12	15	2018	7	13	390	14.04	116	2,777	44	346	11.28	88.72
8	12	2018	1	14	389	14.01	117	2,777	184	205	47.30	52.70
9	14	2018	6	14	389	14.01	118	2,777	228	161	58.61	41.39
10	5	2018	6	18	389	14.01	119	2,777	150	239	38.56	61.44
8	11	2018	7	13	388	13.97	120	2,777	256	132	65.98	34.02
2	19	2018	2	15	386	13.90	121	2,777	254	132	65.80	34.20
5	25	2018	6	17	385	13.86	122	2,777	175	210	45.45	54.55
9	16	2018	1	17	384	13.83	123	2,777	158	226	41.15	58.85
10	5	2018	6	15	384	13.83	124	2,777	149	235	38.80	61.20
8	17	2018	6	12	383	13.79	125	2,777	200	183	52.22	47.78
2	19	2018	2	17	382	13.76	126	2,777	264	118	69.11	30.89
8	10	2018	6	17	382	13.76	127	2,777	244	138	63.87	36.13
9	7	2018	6	16	382	13.76	128	2,777	194	188	50.79	49.21
1	6	2018	7	15	381	13.72	129	2,777	282	99	74.02	25.98
9	30	2018	1	17	381	13.72	130	2,777	154	227	40.42	59.58
5	6	2018	1	11	380	13.68	131	2,777	72	308	18.95	81.05
5	5	2018	7	10	379	13.65	132	2,777	255	124	67.28	32.72
4	6	2018	6	18	378	13.61	133	2,777	214	164	56.61	43.39
6	22	2018	6	18	378	13.61	134	2,777	127	251	33.60	66.40
3	18	2018	1	19	377	13.58	135	2,777	289	88	76.66	23.34
7	13	2018	6	18	377	13.58	136	2,777	127	250	33.69	66.31
9	3	2018	2	14	377	13.58	137	2,777	198	179	52.52	47.48
9	9	2018	1	14	377	13.58	138	2,777	116	261	30.77	69.23
2	16	2018	6	17	376	13.54	139	2,777	129	247	34.31	65.69
9	16	2018	1	16	375	13.50	140	2,777	133	242	35.47	64.53
3	9	2018	6	13	373	13.43	141	2,777	95	278	25.47	74.53
10	14	2018	1	15	373	13.43	142	2,777	173	200	46.38	53.62
2	19	2018	2	14	372	13.40	143	2,777	224	148	60.22	39.78
4	20	2018	6	16	372	13.40	144	2,777	199	173	53.49	46.51
5	3	2018	5	16	372	13.40	145	2,777	220	152	59.14	40.86
8	11	2018	7	16	371	13.36	146	2,777	154	217	41.51	58.49
9	9	2018	1	15	371	13.36	147	2,777	143	228	38.54	61.46
8	11	2018	7	15	369	13.29	148	2,777	188	181	50.95	49.05
9	28	2018	6	20	369	13.29	149	2,777	230	139	62.33	37.67
3	30	2018	6	18	368	13.25	150	2,777	166	202	45.11	54.89
8	12	2018	1	17	368	13.25	151	2,777	166	202	45.11	54.89
8	15	2018	4	12	368	13.25	152	2,777	243	125	66.03	33.97
8	15	2018	4	15	368	13.25	153	2,777	227	141	61.68	38.32
8	17	2018	6	18	368	13.25	154	2,777	191	177	51.90	48.10
5	4	2018	6	20	367	13.22	155	2,777	194	173	52.86	47.14
8	19	2018	1	15	367	13.22	156	2,777	186	181	50.68	49.32
8	19	2018	1	16	367	13.22	157	2,777	202	165	55.04	44.96
9	3	2018	2	19	366	13.18	158	2,777	240	126	65.57	34.43
7	20	2018	6	18	365	13.14	159	2,777	142	223	38.90	61.10
8	12	2018	1	12	365	13.14	160	2,777	158	207	43.29	56.71
3	30	2018	6	15	363	13.07	161	2,777	164	199	45.18	54.82
5	5	2018	7	9	363	13.07	162	2,777	263	100	72.45	27.55
9	3	2018	2	18	363	13.07	163	2,777	205	158	56.47	43.53
9	16	2018	1	11	363	13.07	164	2,777	110	253	30.30	69.70
8	10	2018	6	13	362	13.04	165	2,777	197	165	54.42	45.58

MO	DY	YR	DAY OF WK	HR	HR VOL	PERCENT OF AADT	HOUR NUMBER	AADT	EAST VOLUME	WEST VOLUME	PERCENT IS OF TOTAL VOLUME EAST	PERCENT IS OF TOTAL VOLUME WEST
8	18	2018	7	14	362	13.04	166	2,777	221	141	61.05	38.95
10	7	2018	1	17	362	13.04	167	2,777	224	138	61.88	38.12
8	18	2018	7	15	361	13.00	168	2,777	217	144	60.11	39.89
9	15	2018	7	13	361	13.00	169	2,777	239	122	66.20	33.80
5	5	2018	7	11	359	12.93	170	2,777	198	161	55.15	44.85
5	28	2018	2	16	359	12.93	171	2,777	172	187	47.91	52.09
9	3	2018	2	13	359	12.93	172	2,777	188	171	52.37	47.63
9	9	2018	1	12	359	12.93	173	2,777	104	255	28.97	71.03
9	29	2018	7	12	359	12.93	174	2,777	233	126	64.90	35.10
8	31	2018	6	20	358	12.89	175	2,777	125	233	34.92	65.08
1	6	2018	7	14	356	12.82	176	2,777	273	83	76.69	23.31
8	16	2018	5	15	356	12.82	177	2,777	207	149	58.15	41.85
10	14	2018	1	14	356	12.82	178	2,777	142	214	39.89	60.11
8	24	2018	6	18	354	12.75	179	2,777	151	203	42.66	57.34
8	5	2018	1	15	353	12.71	180	2,777	194	159	54.96	45.04
10	7	2018	1	18	353	12.71	181	2,777	221	132	62.61	37.39
8	15	2018	4	17	352	12.68	182	2,777	144	208	40.91	59.09
8	31	2018	6	14	352	12.68	183	2,777	167	185	47.44	52.56
9	23	2018	1	18	352	12.68	184	2,777	210	142	59.66	40.34
6	22	2018	6	16	351	12.64	185	2,777	157	194	44.73	55.27
8	17	2018	6	11	351	12.64	186	2,777	181	170	51.57	48.43
8	26	2018	1	14	351	12.64	187	2,777	175	176	49.86	50.14
9	23	2018	1	15	351	12.64	188	2,777	186	165	52.99	47.01
12	15	2018	7	12	351	12.64	189	2,777	48	303	13.68	86.32
6	29	2018	6	18	350	12.60	190	2,777	131	219	37.43	62.57
8	5	2018	1	14	350	12.60	191	2,777	187	163	53.43	46.57
6	15	2018	6	17	349	12.57	192	2,777	125	224	35.82	64.18
6	24	2018	1	12	349	12.57	193	2,777	189	160	54.15	45.85
8	13	2018	2	13	349	12.57	194	2,777	181	168	51.86	48.14
9	29	2018	7	11	347	12.50	195	2,777	251	96	72.33	27.67
1	7	2018	1	13	346	12.46	196	2,777	258	88	74.57	25.43
8	15	2018	4	18	346	12.46	197	2,777	138	208	39.88	60.12
8	18	2018	7	13	346	12.46	198	2,777	197	149	56.94	43.06
9	9	2018	1	16	346	12.46	199	2,777	142	204	41.04	58.96
10	14	2018	1	17	346	12.46	200	2,777	195	151	56.36	43.64

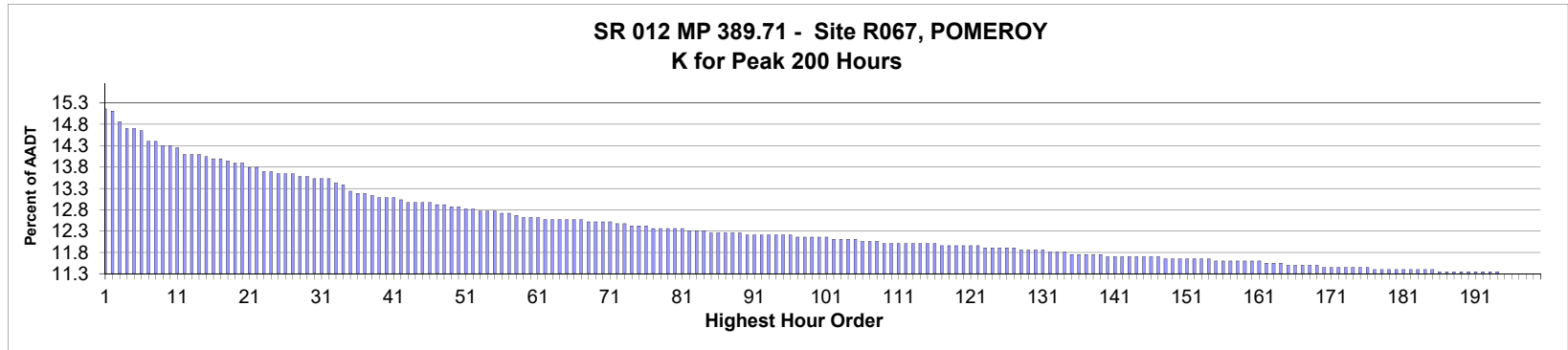

AADT= 1,967 K 30 FACTOR= 13.57 K 100 FACTOR= 12.20 K 200 FACTOR= 11.34 D 30 FACTOR= 57.68

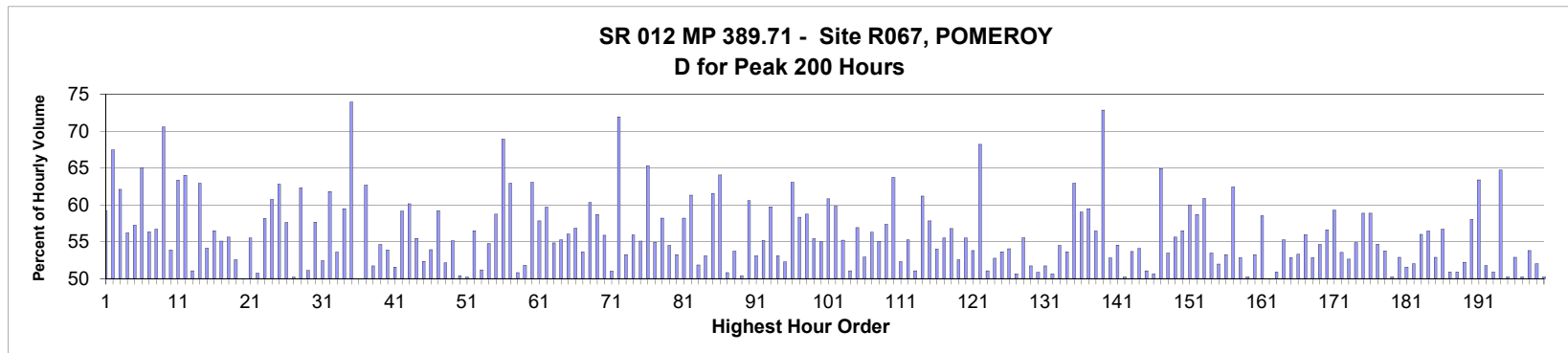

MO	DY	YR	DAY OF WK	HR	HR VOL	PERCENT OF AADT	HOUR NUMBER	AADT	EAST VOLUME	WEST VOLUME	PERCENT EAST IS OF TOTAL VOLUME	PERCENT WEST IS OF TOTAL VOLUME
11	21	2018	4	15	299	15.20	1	1,967	177	122	59.20	40.80
10	21	2018	1	12	298	15.15	2	1,967	97	201	32.55	67.45
5	28	2018	2	14	293	14.90	3	1,967	111	182	37.88	62.12
6	15	2018	6	14	290	14.74	4	1,967	163	127	56.21	43.79
11	25	2018	1	16	290	14.74	5	1,967	166	124	57.24	42.76
5	28	2018	2	13	289	14.69	6	1,967	101	188	34.95	65.05
5	28	2018	2	15	284	14.44	7	1,967	124	160	43.66	56.34
10	19	2018	6	17	284	14.44	8	1,967	161	123	56.69	43.31
11	24	2018	7	11	282	14.34	9	1,967	83	199	29.43	70.57
11	25	2018	1	15	282	14.34	10	1,967	152	130	53.90	46.10
9	3	2018	2	12	281	14.29	11	1,967	103	178	36.65	63.35
9	3	2018	2	13	278	14.13	12	1,967	100	178	35.97	64.03
9	16	2018	1	16	278	14.13	13	1,967	142	136	51.08	48.92
10	19	2018	6	16	278	14.13	14	1,967	175	103	62.95	37.05
11	21	2018	4	14	277	14.08	15	1,967	150	127	54.15	45.85

MO	DY	YR	DAY OF WK	HR	HR VOL	PERCENT OF AADT	HOUR NUMBER	AADT	EAST VOLUME	WEST VOLUME	PERCENT IS OF TOTAL VOLUME EAST	PERCENT IS OF TOTAL VOLUME WEST
10	12	2018	6	16	276	14.03	16	1,967	156	120	56.52	43.48
11	21	2018	4	16	276	14.03	17	1,967	152	124	55.07	44.93
9	28	2018	6	18	275	13.98	18	1,967	153	122	55.64	44.36
8	31	2018	6	18	274	13.93	19	1,967	130	144	47.45	52.55
9	16	2018	1	17	274	13.93	20	1,967	137	137	50.00	50.00
9	16	2018	1	11	272	13.83	21	1,967	121	151	44.49	55.51
9	16	2018	1	12	272	13.83	22	1,967	134	138	49.26	50.74
7	22	2018	1	15	270	13.73	23	1,967	113	157	41.85	58.15
9	3	2018	2	14	270	13.73	24	1,967	106	164	39.26	60.74
7	8	2018	1	12	269	13.68	25	1,967	100	169	37.17	62.83
10	19	2018	6	15	269	13.68	26	1,967	155	114	57.62	42.38
11	25	2018	1	14	269	13.68	27	1,967	135	134	50.19	49.81
2	16	2018	6	17	268	13.62	28	1,967	101	167	37.69	62.31
10	21	2018	1	17	268	13.62	29	1,967	131	137	48.88	51.12
7	8	2018	1	13	267	13.57	30	1,967	113	154	42.32	57.68
9	3	2018	2	15	267	13.57	31	1,967	127	140	47.57	52.43
10	19	2018	6	18	267	13.57	32	1,967	165	102	61.80	38.20
6	17	2018	1	15	265	13.47	33	1,967	142	123	53.58	46.42
10	21	2018	1	13	264	13.42	34	1,967	107	157	40.53	59.47
10	21	2018	1	11	261	13.27	35	1,967	68	193	26.05	73.95
6	15	2018	6	17	260	13.22	36	1,967	130	130	50.00	50.00
11	24	2018	7	12	260	13.22	37	1,967	97	163	37.31	62.69
7	15	2018	1	12	259	13.17	38	1,967	125	134	48.26	51.74
6	15	2018	6	12	258	13.12	39	1,967	141	117	54.65	45.35
6	16	2018	7	12	258	13.12	40	1,967	119	139	46.12	53.88
9	28	2018	6	17	258	13.12	41	1,967	133	125	51.55	48.45
10	21	2018	1	15	257	13.07	42	1,967	105	152	40.86	59.14
6	24	2018	1	12	256	13.01	43	1,967	102	154	39.84	60.16
7	1	2018	1	16	256	13.01	44	1,967	142	114	55.47	44.53
8	31	2018	6	16	256	13.01	45	1,967	134	122	52.34	47.66
9	21	2018	6	17	256	13.01	46	1,967	138	118	53.91	46.09
6	17	2018	1	12	255	12.96	47	1,967	104	151	40.78	59.22
7	22	2018	1	16	255	12.96	48	1,967	122	133	47.84	52.16
9	16	2018	1	13	254	12.91	49	1,967	114	140	44.88	55.12
9	30	2018	1	17	254	12.91	50	1,967	128	126	50.39	49.61
5	6	2018	1	16	253	12.86	51	1,967	126	127	49.80	50.20
9	14	2018	6	17	253	12.86	52	1,967	143	110	56.52	43.48
4	22	2018	1	16	252	12.81	53	1,967	123	129	48.81	51.19
5	28	2018	2	16	252	12.81	54	1,967	114	138	45.24	54.76
9	9	2018	1	12	252	12.81	55	1,967	104	148	41.27	58.73
5	28	2018	2	12	251	12.76	56	1,967	78	173	31.08	68.92
11	24	2018	7	13	251	12.76	57	1,967	93	158	37.05	62.95
5	28	2018	2	17	250	12.71	58	1,967	127	123	50.80	49.20
5	26	2018	7	12	249	12.66	59	1,967	129	120	51.81	48.19
6	29	2018	6	16	249	12.66	60	1,967	157	92	63.05	36.95
10	12	2018	6	18	249	12.66	61	1,967	144	105	57.83	42.17
2	16	2018	6	16	248	12.61	62	1,967	100	148	40.32	59.68
5	25	2018	6	13	248	12.61	63	1,967	136	112	54.84	45.16
6	29	2018	6	17	248	12.61	64	1,967	137	111	55.24	44.76
8	31	2018	6	15	248	12.61	65	1,967	139	109	56.05	43.95

MO	DY	YR	DAY OF WK	HR	HR VOL	PERCENT OF AADT	HOUR NUMBER	AADT	EAST VOLUME	WEST VOLUME	PERCENT IS OF TOTAL VOLUME EAST	PERCENT IS OF TOTAL VOLUME WEST
9	14	2018	6	15	248	12.61	66	1,967	141	107	56.85	43.15
10	12	2018	6	13	248	12.61	67	1,967	133	115	53.63	46.37
6	17	2018	1	16	247	12.56	68	1,967	149	98	60.32	39.68
7	8	2018	1	14	247	12.56	69	1,967	102	145	41.30	58.70
8	5	2018	1	17	247	12.56	70	1,967	109	138	44.13	55.87
11	21	2018	4	13	247	12.56	71	1,967	126	121	51.01	48.99
3	24	2018	7	16	246	12.51	72	1,967	69	177	28.05	71.95
7	20	2018	6	17	246	12.51	73	1,967	131	115	53.25	46.75
6	15	2018	6	16	245	12.46	74	1,967	137	108	55.92	44.08
10	20	2018	7	12	245	12.46	75	1,967	135	110	55.10	44.90
11	23	2018	6	13	245	12.46	76	1,967	160	85	65.31	34.69
6	24	2018	1	15	244	12.40	77	1,967	134	110	54.92	45.08
7	27	2018	6	14	244	12.40	78	1,967	142	102	58.20	41.80
9	30	2018	1	12	244	12.40	79	1,967	111	133	45.49	54.51
10	14	2018	1	16	244	12.40	80	1,967	114	130	46.72	53.28
11	25	2018	1	13	244	12.40	81	1,967	102	142	41.80	58.20
5	25	2018	6	18	243	12.35	82	1,967	149	94	61.32	38.68
7	15	2018	1	14	243	12.35	83	1,967	117	126	48.15	51.85
9	16	2018	1	14	243	12.35	84	1,967	114	129	46.91	53.09
5	25	2018	6	17	242	12.30	85	1,967	149	93	61.57	38.43
6	17	2018	1	18	242	12.30	86	1,967	155	87	64.05	35.95
7	15	2018	1	13	242	12.30	87	1,967	123	119	50.83	49.17
7	22	2018	1	14	242	12.30	88	1,967	112	130	46.28	53.72
11	2	2018	6	17	242	12.30	89	1,967	122	120	50.41	49.59
5	4	2018	6	15	241	12.25	90	1,967	146	95	60.58	39.42
5	11	2018	6	15	241	12.25	91	1,967	128	113	53.11	46.89
6	29	2018	6	15	241	12.25	92	1,967	133	108	55.19	44.81
7	8	2018	1	15	241	12.25	93	1,967	97	144	40.25	59.75
7	20	2018	6	13	241	12.25	94	1,967	128	113	53.11	46.89
9	7	2018	6	17	241	12.25	95	1,967	126	115	52.28	47.72
11	23	2018	6	12	241	12.25	96	1,967	152	89	63.07	36.93
6	17	2018	1	17	240	12.20	97	1,967	140	100	58.33	41.67
7	20	2018	6	12	240	12.20	98	1,967	141	99	58.75	41.25
8	19	2018	1	13	240	12.20	99	1,967	107	133	44.58	55.42
9	3	2018	2	16	240	12.20	100	1,967	132	108	55.00	45.00
11	21	2018	4	17	240	12.20	101	1,967	146	94	60.83	39.17
5	25	2018	6	14	239	12.15	102	1,967	143	96	59.83	40.17
5	25	2018	6	16	239	12.15	103	1,967	132	107	55.23	44.77
6	24	2018	1	16	239	12.15	104	1,967	117	122	48.95	51.05
7	27	2018	6	17	239	12.15	105	1,967	136	103	56.90	43.10
4	20	2018	6	15	238	12.10	106	1,967	126	112	52.94	47.06
6	1	2018	6	16	238	12.10	107	1,967	134	104	56.30	43.70
6	15	2018	6	15	238	12.10	108	1,967	131	107	55.04	44.96
5	4	2018	6	17	237	12.05	109	1,967	136	101	57.38	42.62
5	25	2018	6	15	237	12.05	110	1,967	151	86	63.71	36.29
6	24	2018	1	14	237	12.05	111	1,967	113	124	47.68	52.32
8	5	2018	1	14	237	12.05	112	1,967	106	131	44.73	55.27
8	12	2018	1	15	237	12.05	113	1,967	116	121	48.95	51.05
9	29	2018	7	11	237	12.05	114	1,967	145	92	61.18	38.82
10	12	2018	6	17	237	12.05	115	1,967	137	100	57.81	42.19

MO	DY	YR	DAY OF WK	HR	HR VOL	PERCENT OF AADT	HOUR NUMBER	AADT	EAST VOLUME	WEST VOLUME	PERCENT IS OF TOTAL VOLUME EAST	PERCENT IS OF TOTAL VOLUME WEST
10	19	2018	6	14	237	12.05	116	1,967	128	109	54.01	45.99
6	1	2018	6	15	236	12.00	117	1,967	131	105	55.51	44.49
6	8	2018	6	16	236	12.00	118	1,967	134	102	56.78	43.22
7	22	2018	1	17	236	12.00	119	1,967	124	112	52.54	47.46
7	27	2018	6	16	236	12.00	120	1,967	131	105	55.51	44.49
10	12	2018	6	14	236	12.00	121	1,967	127	109	53.81	46.19
11	25	2018	1	12	236	12.00	122	1,967	75	161	31.78	68.22
6	1	2018	6	17	235	11.95	123	1,967	120	115	51.06	48.94
7	13	2018	6	13	235	11.95	124	1,967	124	111	52.77	47.23
7	22	2018	1	12	235	11.95	125	1,967	109	126	46.38	53.62
8	12	2018	1	16	235	11.95	126	1,967	127	108	54.04	45.96
8	31	2018	6	17	235	11.95	127	1,967	116	119	49.36	50.64
5	4	2018	6	16	234	11.90	128	1,967	130	104	55.56	44.44
6	17	2018	1	13	234	11.90	129	1,967	113	121	48.29	51.71
7	20	2018	6	14	234	11.90	130	1,967	115	119	49.15	50.85
8	5	2018	1	15	234	11.90	131	1,967	121	113	51.71	48.29
5	26	2018	7	11	233	11.85	132	1,967	115	118	49.36	50.64
6	3	2018	1	16	233	11.85	133	1,967	127	106	54.51	45.49
9	28	2018	6	16	233	11.85	134	1,967	125	108	53.65	46.35
6	16	2018	7	11	232	11.79	135	1,967	86	146	37.07	62.93
6	24	2018	1	13	232	11.79	136	1,967	95	137	40.95	59.05
7	8	2018	1	16	232	11.79	137	1,967	94	138	40.52	59.48
10	26	2018	6	17	232	11.79	138	1,967	131	101	56.47	43.53
11	25	2018	1	11	232	11.79	139	1,967	63	169	27.16	72.84
3	30	2018	6	17	231	11.74	140	1,967	122	109	52.81	47.19
4	22	2018	1	17	231	11.74	141	1,967	126	105	54.55	45.45
7	29	2018	1	13	231	11.74	142	1,967	116	115	50.22	49.78
9	15	2018	7	12	231	11.74	143	1,967	124	107	53.68	46.32
9	16	2018	1	15	231	11.74	144	1,967	106	125	45.89	54.11
9	30	2018	1	16	231	11.74	145	1,967	113	118	48.92	51.08
10	7	2018	1	17	231	11.74	146	1,967	117	114	50.65	49.35
10	20	2018	7	13	231	11.74	147	1,967	150	81	64.94	35.06
6	22	2018	6	15	230	11.69	148	1,967	123	107	53.48	46.52
6	22	2018	6	16	230	11.69	149	1,967	128	102	55.65	44.35
7	27	2018	6	15	230	11.69	150	1,967	130	100	56.52	43.48
8	19	2018	1	12	230	11.69	151	1,967	92	138	40.00	60.00
8	19	2018	1	14	230	11.69	152	1,967	95	135	41.30	58.70
9	3	2018	2	17	230	11.69	153	1,967	140	90	60.87	39.13
9	21	2018	6	14	230	11.69	154	1,967	123	107	53.48	46.52
5	6	2018	1	17	229	11.64	155	1,967	110	119	48.03	51.97
5	25	2018	6	11	229	11.64	156	1,967	122	107	53.28	46.72
5	28	2018	2	11	229	11.64	157	1,967	86	143	37.55	62.45
7	13	2018	6	17	229	11.64	158	1,967	108	121	47.16	52.84
7	20	2018	6	16	229	11.64	159	1,967	114	115	49.78	50.22
9	14	2018	6	18	229	11.64	160	1,967	122	107	53.28	46.72
10	19	2018	6	13	229	11.64	161	1,967	134	95	58.52	41.48
6	29	2018	6	12	228	11.59	162	1,967	114	114	50.00	50.00
7	13	2018	6	14	228	11.59	163	1,967	112	116	49.12	50.88
9	30	2018	1	13	228	11.59	164	1,967	102	126	44.74	55.26
4	8	2018	1	15	227	11.54	165	1,967	107	120	47.14	52.86

MO	DY	YR	DAY OF WK	HR	HR VOL	PERCENT OF AADT	HOUR NUMBER	AADT	EAST VOLUME	WEST VOLUME	PERCENT IS OF TOTAL VOLUME EAST	PERCENT IS OF TOTAL VOLUME WEST
4	22	2018	1	15	227	11.54	166	1,967	106	121	46.70	53.30
5	18	2018	6	17	227	11.54	167	1,967	127	100	55.95	44.05
6	3	2018	1	15	227	11.54	168	1,967	107	120	47.14	52.86
8	12	2018	1	14	227	11.54	169	1,967	103	124	45.37	54.63
6	22	2018	6	17	226	11.49	170	1,967	128	98	56.64	43.36
8	10	2018	6	12	226	11.49	171	1,967	134	92	59.29	40.71
9	13	2018	5	15	226	11.49	172	1,967	121	105	53.54	46.46
10	5	2018	6	15	226	11.49	173	1,967	119	107	52.65	47.35
10	7	2018	1	12	226	11.49	174	1,967	102	124	45.13	54.87
10	20	2018	7	11	226	11.49	175	1,967	133	93	58.85	41.15
11	21	2018	4	12	226	11.49	176	1,967	93	133	41.15	58.85
6	22	2018	6	14	225	11.44	177	1,967	123	102	54.67	45.33
7	1	2018	1	14	225	11.44	178	1,967	104	121	46.22	53.78
7	1	2018	1	17	225	11.44	179	1,967	112	113	49.78	50.22
7	6	2018	6	14	225	11.44	180	1,967	119	106	52.89	47.11
8	19	2018	1	16	225	11.44	181	1,967	116	109	51.56	48.44
8	26	2018	1	13	225	11.44	182	1,967	108	117	48.00	52.00
9	7	2018	6	18	225	11.44	183	1,967	126	99	56.00	44.00
10	12	2018	6	15	225	11.44	184	1,967	127	98	56.44	43.56
10	21	2018	1	18	225	11.44	185	1,967	106	119	47.11	52.89
4	27	2018	6	17	224	11.39	186	1,967	127	97	56.70	43.30
5	13	2018	1	16	224	11.39	187	1,967	110	114	49.11	50.89
6	15	2018	6	11	224	11.39	188	1,967	110	114	49.11	50.89
7	29	2018	1	15	224	11.39	189	1,967	117	107	52.23	47.77
8	17	2018	6	15	224	11.39	190	1,967	130	94	58.04	41.96
9	9	2018	1	11	224	11.39	191	1,967	82	142	36.61	63.39
9	9	2018	1	14	224	11.39	192	1,967	108	116	48.21	51.79
11	2	2018	6	16	224	11.39	193	1,967	110	114	49.11	50.89
11	23	2018	6	14	224	11.39	194	1,967	145	79	64.73	35.27
6	15	2018	6	18	223	11.34	195	1,967	111	112	49.78	50.22
6	17	2018	1	14	223	11.34	196	1,967	118	105	52.91	47.09
6	30	2018	7	12	223	11.34	197	1,967	111	112	49.78	50.22
7	15	2018	1	16	223	11.34	198	1,967	120	103	53.81	46.19
7	22	2018	1	13	223	11.34	199	1,967	107	116	47.98	52.02
7	22	2018	1	18	223	11.34	200	1,967	112	111	50.22	49.78

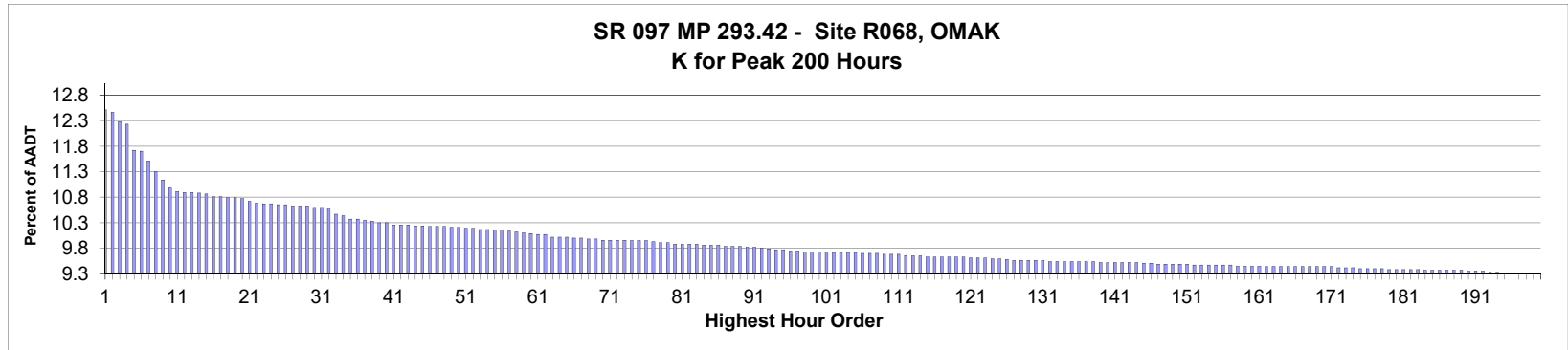

AADT= 5,688 K 30 FACTOR= 10.57 K 100 FACTOR= 9.70 K 200 FACTOR= 9.27 D 30 FACTOR= 52.41

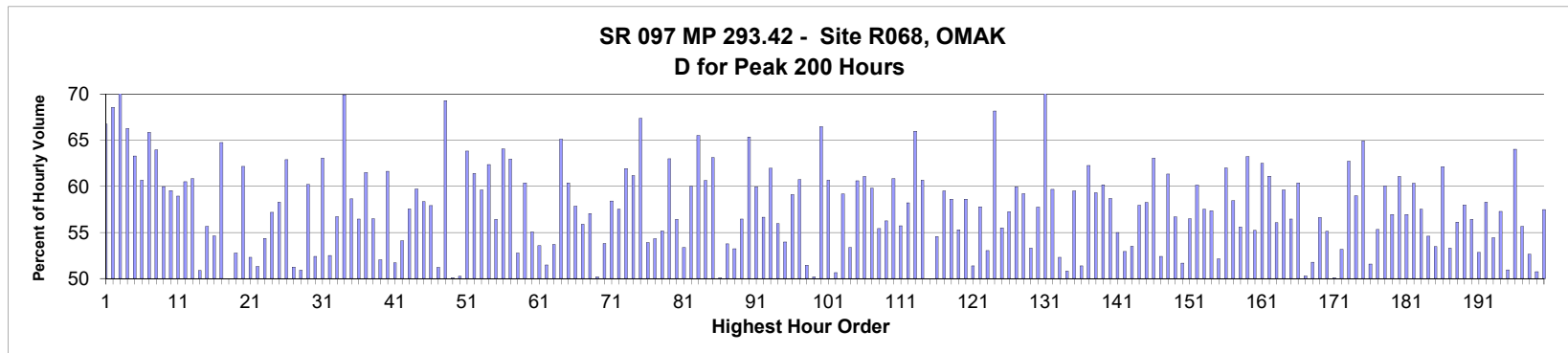

MO	DY	YR	DAY OF WK	HR	HR VOL	PERCENT OF AADT	HOUR NUMBER	AADT	NORTH VOLUME	SOUTH VOLUME	PERCENT NORTH IS OF TOTAL VOLUME	PERCENT SOUTH IS OF TOTAL VOLUME
10	12	2018	6	15	710	12.48	1	5,688	474	236	66.76	33.24
10	21	2018	1	15	707	12.43	2	5,688	222	485	31.40	68.60
10	21	2018	1	14	697	12.25	3	5,688	206	491	29.56	70.44
10	12	2018	6	16	694	12.20	4	5,688	460	234	66.28	33.72
10	12	2018	6	17	665	11.69	5	5,688	421	244	63.31	36.69
10	19	2018	6	17	664	11.67	6	5,688	403	261	60.69	39.31
10	12	2018	6	18	653	11.48	7	5,688	430	223	65.85	34.15
8	12	2018	1	13	641	11.27	8	5,688	231	410	36.04	63.96
10	18	2018	5	17	632	11.11	9	5,688	379	253	59.97	40.03
8	31	2018	6	16	623	10.95	10	5,688	371	252	59.55	40.45
6	1	2018	6	17	619	10.88	11	5,688	365	254	58.97	41.03
8	6	2018	2	15	618	10.86	12	5,688	374	244	60.52	39.48
8	31	2018	6	17	618	10.86	13	5,688	376	242	60.84	39.16
10	20	2018	7	12	617	10.85	14	5,688	303	314	49.11	50.89
6	1	2018	6	16	616	10.83	15	5,688	343	273	55.68	44.32

MO	DY	YR	DAY OF WK	HR	HR VOL	PERCENT OF AADT	HOUR NUMBER	AADT	NORTH VOLUME	SOUTH VOLUME	PERCENT IS OF TOTAL VOLUME NORTH	PERCENT IS OF TOTAL VOLUME SOUTH
8	31	2018	6	14	613	10.78	16	5,688	335	278	54.65	45.35
10	12	2018	6	14	613	10.78	17	5,688	397	216	64.76	35.24
10	19	2018	6	12	612	10.76	18	5,688	306	306	50.00	50.00
10	19	2018	6	13	612	10.76	19	5,688	323	289	52.78	47.22
8	12	2018	1	12	611	10.74	20	5,688	231	380	37.81	62.19
10	20	2018	7	13	608	10.69	21	5,688	290	318	47.70	52.30
6	29	2018	6	13	606	10.65	22	5,688	295	311	48.68	51.32
6	29	2018	6	14	605	10.64	23	5,688	329	276	54.38	45.62
10	12	2018	6	13	605	10.64	24	5,688	346	259	57.19	42.81
10	19	2018	6	16	604	10.62	25	5,688	352	252	58.28	41.72
10	19	2018	6	18	604	10.62	26	5,688	380	224	62.91	37.09
5	18	2018	6	13	603	10.60	27	5,688	309	294	51.24	48.76
8	10	2018	6	14	603	10.60	28	5,688	307	296	50.91	49.09
10	11	2018	5	17	603	10.60	29	5,688	363	240	60.20	39.80
6	22	2018	6	16	601	10.57	30	5,688	315	286	52.41	47.59
8	6	2018	2	17	601	10.57	31	5,688	379	222	63.06	36.94
8	10	2018	6	15	600	10.55	32	5,688	315	285	52.50	47.50
5	18	2018	6	17	594	10.44	33	5,688	337	257	56.73	43.27
5	28	2018	2	12	592	10.41	34	5,688	178	414	30.07	69.93
6	15	2018	6	17	588	10.34	35	5,688	345	243	58.67	41.33
8	31	2018	6	15	588	10.34	36	5,688	332	256	56.46	43.54
5	24	2018	5	17	587	10.32	37	5,688	361	226	61.50	38.50
5	18	2018	6	15	586	10.30	38	5,688	331	255	56.48	43.52
8	31	2018	6	12	584	10.27	39	5,688	280	304	47.95	52.05
9	3	2018	2	14	584	10.27	40	5,688	224	360	38.36	61.64
6	29	2018	6	15	582	10.23	41	5,688	281	301	48.28	51.72
10	12	2018	6	12	582	10.23	42	5,688	315	267	54.12	45.88
10	19	2018	6	15	582	10.23	43	5,688	335	247	57.56	42.44
9	21	2018	6	18	581	10.21	44	5,688	347	234	59.72	40.28
10	5	2018	6	16	581	10.21	45	5,688	339	242	58.35	41.65
8	3	2018	6	17	580	10.20	46	5,688	336	244	57.93	42.07
8	11	2018	7	13	580	10.20	47	5,688	283	297	48.79	51.21
10	21	2018	1	13	580	10.20	48	5,688	178	402	30.69	69.31
6	29	2018	6	16	579	10.18	49	5,688	290	289	50.09	49.91
8	31	2018	6	13	579	10.18	50	5,688	291	288	50.26	49.74
5	25	2018	6	15	578	10.16	51	5,688	369	209	63.84	36.16
9	4	2018	3	17	578	10.16	52	5,688	355	223	61.42	38.58
6	1	2018	6	18	577	10.14	53	5,688	344	233	59.62	40.38
10	18	2018	5	18	577	10.14	54	5,688	360	217	62.39	37.61
8	3	2018	6	12	576	10.13	55	5,688	251	325	43.58	56.42
8	31	2018	6	18	576	10.13	56	5,688	369	207	64.06	35.94
5	25	2018	6	16	575	10.11	57	5,688	362	213	62.96	37.04
8	3	2018	6	15	574	10.09	58	5,688	303	271	52.79	47.21
6	28	2018	5	18	573	10.07	59	5,688	346	227	60.38	39.62
6	29	2018	6	12	572	10.06	60	5,688	257	315	44.93	55.07
8	10	2018	6	16	571	10.04	61	5,688	306	265	53.59	46.41
8	10	2018	6	18	571	10.04	62	5,688	294	277	51.49	48.51
5	25	2018	6	13	568	9.99	63	5,688	305	263	53.70	46.30
5	25	2018	6	17	568	9.99	64	5,688	370	198	65.14	34.86
9	20	2018	5	17	568	9.99	65	5,688	343	225	60.39	39.61

MO	DY	YR	DAY OF WK	HR	HR VOL	PERCENT OF AADT	HOUR NUMBER	AADT	NORTH VOLUME	SOUTH VOLUME	PERCENT IS OF TOTAL VOLUME NORTH	PERCENT IS OF TOTAL VOLUME SOUTH
9	28	2018	6	17	567	9.97	66	5,688	328	239	57.85	42.15
10	19	2018	6	11	567	9.97	67	5,688	250	317	44.09	55.91
5	18	2018	6	12	566	9.95	68	5,688	243	323	42.93	57.07
10	18	2018	5	14	566	9.95	69	5,688	284	282	50.18	49.82
8	2	2018	5	16	565	9.93	70	5,688	304	261	53.81	46.19
8	3	2018	6	16	565	9.93	71	5,688	330	235	58.41	41.59
9	21	2018	6	16	565	9.93	72	5,688	325	240	57.52	42.48
10	11	2018	5	18	565	9.93	73	5,688	350	215	61.95	38.05
6	27	2018	4	17	564	9.92	74	5,688	345	219	61.17	38.83
9	3	2018	2	12	564	9.92	75	5,688	184	380	32.62	67.38
10	19	2018	6	14	564	9.92	76	5,688	304	260	53.90	46.10
10	20	2018	7	15	563	9.90	77	5,688	257	306	45.65	54.35
5	19	2018	7	13	562	9.88	78	5,688	310	252	55.16	44.84
8	6	2018	2	16	562	9.88	79	5,688	354	208	62.99	37.01
5	25	2018	6	12	560	9.85	80	5,688	316	244	56.43	43.57
8	10	2018	6	13	560	9.85	81	5,688	261	299	46.61	53.39
10	17	2018	4	17	560	9.85	82	5,688	336	224	60.00	40.00
10	21	2018	1	16	560	9.85	83	5,688	193	367	34.46	65.54
6	15	2018	6	18	559	9.83	84	5,688	339	220	60.64	39.36
8	3	2018	6	11	559	9.83	85	5,688	206	353	36.85	63.15
10	12	2018	6	11	559	9.83	86	5,688	280	279	50.09	49.91
5	21	2018	2	14	558	9.81	87	5,688	300	258	53.76	46.24
6	2	2018	7	13	558	9.81	88	5,688	261	297	46.77	53.23
8	16	2018	5	17	558	9.81	89	5,688	315	243	56.45	43.55
9	20	2018	5	18	557	9.79	90	5,688	364	193	65.35	34.65
10	26	2018	6	18	557	9.79	91	5,688	334	223	59.96	40.04
9	4	2018	3	16	556	9.77	92	5,688	315	241	56.65	43.35
5	18	2018	6	16	555	9.76	93	5,688	344	211	61.98	38.02
5	4	2018	6	17	554	9.74	94	5,688	310	244	55.96	44.04
5	17	2018	5	16	554	9.74	95	5,688	299	255	53.97	46.03
6	21	2018	5	17	553	9.72	96	5,688	327	226	59.13	40.87
8	3	2018	6	18	553	9.72	97	5,688	336	217	60.76	39.24
5	19	2018	7	14	552	9.70	98	5,688	268	284	48.55	51.45
6	22	2018	6	13	552	9.70	99	5,688	275	277	49.82	50.18
9	4	2018	3	11	552	9.70	100	5,688	185	367	33.51	66.49
9	6	2018	5	17	552	9.70	101	5,688	335	217	60.69	39.31
8	2	2018	5	14	551	9.69	102	5,688	272	279	49.36	50.64
9	7	2018	6	18	551	9.69	103	5,688	326	225	59.17	40.83
10	5	2018	6	13	551	9.69	104	5,688	257	294	46.64	53.36
10	5	2018	6	18	551	9.69	105	5,688	334	217	60.62	39.38
6	20	2018	4	17	550	9.67	106	5,688	336	214	61.09	38.91
8	5	2018	1	13	550	9.67	107	5,688	221	329	40.18	59.82
9	18	2018	3	17	550	9.67	108	5,688	305	245	55.45	44.55
8	10	2018	6	17	549	9.65	109	5,688	309	240	56.28	43.72
10	11	2018	5	16	549	9.65	110	5,688	334	215	60.84	39.16
10	20	2018	7	11	549	9.65	111	5,688	243	306	44.26	55.74
10	16	2018	3	18	548	9.63	112	5,688	319	229	58.21	41.79
5	25	2018	6	18	547	9.62	113	5,688	361	186	66.00	34.00
6	29	2018	6	17	547	9.62	114	5,688	332	215	60.69	39.31
6	22	2018	6	14	546	9.60	115	5,688	273	273	50.00	50.00

MO	DY	YR	DAY OF WK	HR	HR VOL	PERCENT OF AADT	HOUR NUMBER	AADT	NORTH VOLUME	SOUTH VOLUME	PERCENT IS OF TOTAL VOLUME NORTH	PERCENT IS OF TOTAL VOLUME SOUTH
6	22	2018	6	15	546	9.60	116	5,688	298	248	54.58	45.42
8	12	2018	1	14	546	9.60	117	5,688	221	325	40.48	59.52
8	30	2018	5	16	546	9.60	118	5,688	320	226	58.61	41.39
9	27	2018	5	17	546	9.60	119	5,688	302	244	55.31	44.69
10	16	2018	3	17	546	9.60	120	5,688	320	226	58.61	41.39
6	1	2018	6	13	545	9.58	121	5,688	265	280	48.62	51.38
6	1	2018	6	15	545	9.58	122	5,688	315	230	57.80	42.20
8	3	2018	6	13	545	9.58	123	5,688	256	289	46.97	53.03
8	30	2018	5	18	544	9.56	124	5,688	371	173	68.20	31.80
9	14	2018	6	16	544	9.56	125	5,688	302	242	55.51	44.49
9	6	2018	5	16	543	9.55	126	5,688	311	232	57.27	42.73
5	13	2018	1	13	542	9.53	127	5,688	217	325	40.04	59.96
9	4	2018	3	13	542	9.53	128	5,688	221	321	40.77	59.23
9	14	2018	6	15	542	9.53	129	5,688	289	253	53.32	46.68
9	14	2018	6	17	542	9.53	130	5,688	313	229	57.75	42.25
10	15	2018	2	11	542	9.53	131	5,688	160	382	29.52	70.48
5	10	2018	5	16	541	9.51	132	5,688	323	218	59.70	40.30
5	17	2018	5	15	541	9.51	133	5,688	283	258	52.31	47.69
5	18	2018	6	14	541	9.51	134	5,688	275	266	50.83	49.17
5	25	2018	6	14	541	9.51	135	5,688	322	219	59.52	40.48
6	21	2018	5	15	541	9.51	136	5,688	278	263	51.39	48.61
9	4	2018	3	12	541	9.51	137	5,688	204	337	37.71	62.29
10	18	2018	5	16	541	9.51	138	5,688	321	220	59.33	40.67
5	10	2018	5	17	540	9.49	139	5,688	325	215	60.19	39.81
5	29	2018	3	17	540	9.49	140	5,688	317	223	58.70	41.30
8	9	2018	5	13	540	9.49	141	5,688	243	297	45.00	55.00
8	10	2018	6	12	540	9.49	142	5,688	254	286	47.04	52.96
9	4	2018	3	14	540	9.49	143	5,688	251	289	46.48	53.52
10	14	2018	1	14	540	9.49	144	5,688	227	313	42.04	57.96
8	9	2018	5	17	539	9.48	145	5,688	314	225	58.26	41.74
9	14	2018	6	18	539	9.48	146	5,688	340	199	63.08	36.92
3	31	2018	7	11	538	9.46	147	5,688	282	256	52.42	47.58
3	31	2018	7	12	538	9.46	148	5,688	208	330	38.66	61.34
5	22	2018	3	17	538	9.46	149	5,688	305	233	56.69	43.31
6	28	2018	5	14	538	9.46	150	5,688	260	278	48.33	51.67
10	4	2018	5	17	538	9.46	151	5,688	304	234	56.51	43.49
5	11	2018	6	18	537	9.44	152	5,688	323	214	60.15	39.85
5	15	2018	3	16	537	9.44	153	5,688	309	228	57.54	42.46
5	30	2018	4	17	537	9.44	154	5,688	308	229	57.36	42.64
6	16	2018	7	14	537	9.44	155	5,688	280	257	52.14	47.86
10	4	2018	5	18	537	9.44	156	5,688	333	204	62.01	37.99
10	15	2018	2	17	537	9.44	157	5,688	314	223	58.47	41.53
8	2	2018	5	12	536	9.42	158	5,688	238	298	44.40	55.60
9	6	2018	5	18	536	9.42	159	5,688	339	197	63.25	36.75
9	13	2018	5	17	536	9.42	160	5,688	296	240	55.22	44.78
9	27	2018	5	18	536	9.42	161	5,688	335	201	62.50	37.50
5	3	2018	5	17	535	9.41	162	5,688	327	208	61.12	38.88
5	11	2018	6	15	535	9.41	163	5,688	300	235	56.07	43.93
5	17	2018	5	17	535	9.41	164	5,688	319	216	59.63	40.37
6	3	2018	1	14	535	9.41	165	5,688	233	302	43.55	56.45

MO	DY	YR	DAY OF WK	HR	HR VOL	PERCENT OF AADT	HOUR NUMBER	AADT	NORTH VOLUME	SOUTH VOLUME	PERCENT NORTH IS OF TOTAL VOLUME	PERCENT SOUTH IS OF TOTAL VOLUME
8	2	2018	5	18	535	9.41	166	5,688	323	212	60.37	39.63
8	3	2018	6	14	535	9.41	167	5,688	266	269	49.72	50.28
8	6	2018	2	14	535	9.41	168	5,688	258	277	48.22	51.78
9	28	2018	6	16	535	9.41	169	5,688	303	232	56.64	43.36
10	12	2018	6	19	535	9.41	170	5,688	295	240	55.14	44.86
10	20	2018	7	14	535	9.41	171	5,688	267	268	49.91	50.09
6	22	2018	6	12	534	9.39	172	5,688	250	284	46.82	53.18
8	1	2018	4	18	534	9.39	173	5,688	335	199	62.73	37.27
9	27	2018	5	16	534	9.39	174	5,688	315	219	58.99	41.01
5	23	2018	4	17	533	9.37	175	5,688	346	187	64.92	35.08
8	6	2018	2	13	533	9.37	176	5,688	275	258	51.59	48.41
8	8	2018	4	13	533	9.37	177	5,688	238	295	44.65	55.35
8	11	2018	7	12	533	9.37	178	5,688	213	320	39.96	60.04
5	20	2018	1	14	532	9.35	179	5,688	229	303	43.05	56.95
6	5	2018	3	17	532	9.35	180	5,688	325	207	61.09	38.91
6	26	2018	3	17	532	9.35	181	5,688	303	229	56.95	43.05
8	11	2018	7	11	532	9.35	182	5,688	211	321	39.66	60.34
8	16	2018	5	13	532	9.35	183	5,688	226	306	42.48	57.52
6	21	2018	5	16	531	9.34	184	5,688	290	241	54.61	45.39
8	2	2018	5	13	531	9.34	185	5,688	247	284	46.52	53.48
8	7	2018	3	18	531	9.34	186	5,688	330	201	62.15	37.85
9	20	2018	5	16	531	9.34	187	5,688	283	248	53.30	46.70
10	16	2018	3	13	531	9.34	188	5,688	233	298	43.88	56.12
10	18	2018	5	12	531	9.34	189	5,688	223	308	42.00	58.00
5	11	2018	6	16	530	9.32	190	5,688	299	231	56.42	43.58
9	19	2018	4	15	530	9.32	191	5,688	280	250	52.83	47.17
10	5	2018	6	17	530	9.32	192	5,688	309	221	58.30	41.70
6	28	2018	5	13	529	9.30	193	5,688	241	288	45.56	54.44
11	20	2018	3	12	529	9.30	194	5,688	226	303	42.72	57.28
5	15	2018	3	15	528	9.28	195	5,688	269	259	50.95	49.05
5	20	2018	1	13	528	9.28	196	5,688	190	338	35.98	64.02
5	29	2018	3	16	528	9.28	197	5,688	294	234	55.68	44.32
8	4	2018	7	12	528	9.28	198	5,688	250	278	47.35	52.65
8	9	2018	5	14	528	9.28	199	5,688	260	268	49.24	50.76
3	30	2018	6	17	527	9.27	200	5,688	303	224	57.50	42.50

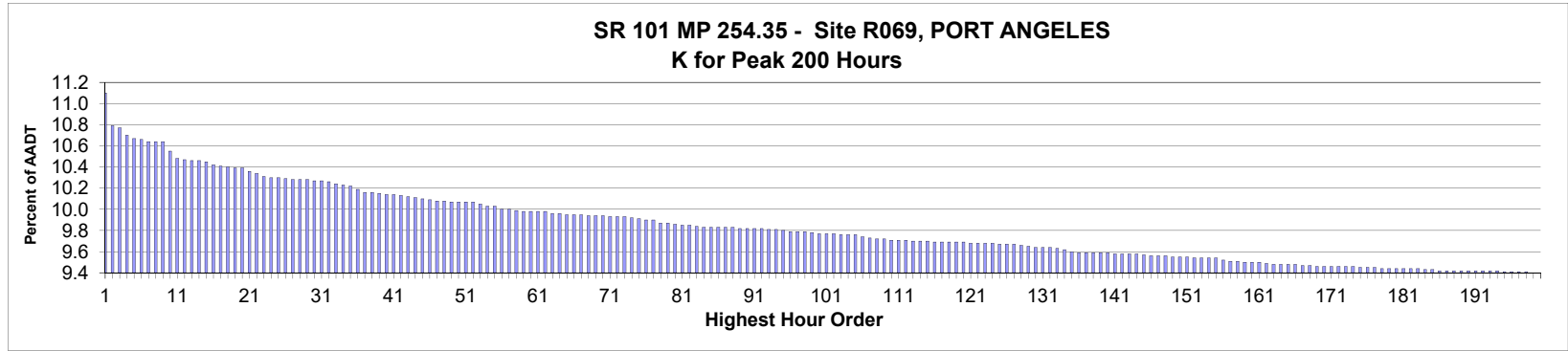

AADT= 24,598 K 30 FACTOR= 10.27 K 100 FACTOR= 9.77 K 200 FACTOR= 9.40 D 30 FACTOR= 55.64

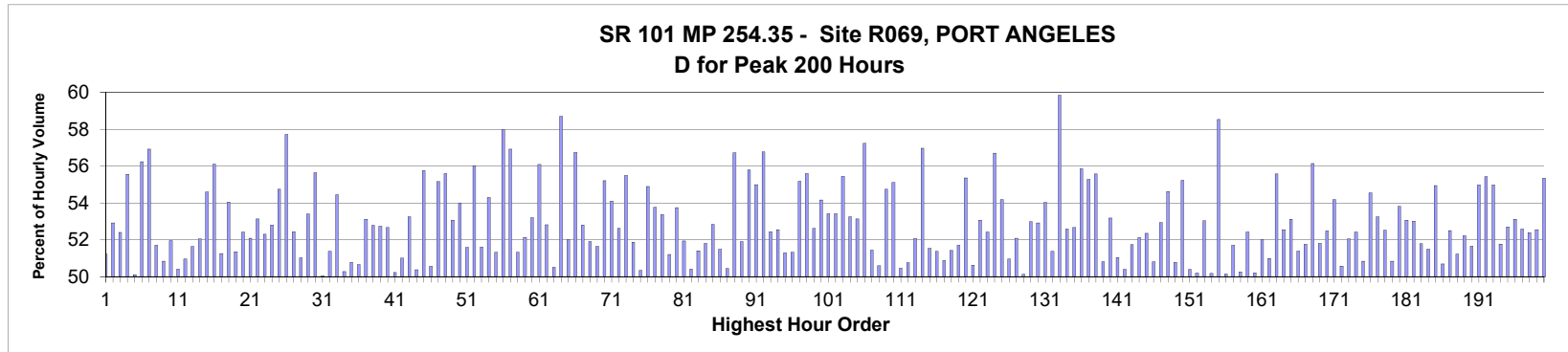

MO	DY	YR	DAY OF WK	HR	HR VOL	PERCENT OF AADT	HOUR NUMBER	AADT	NORTH VOLUME	SOUTH VOLUME	PERCENT NORTH IS OF TOTAL VOLUME	PERCENT SOUTH IS OF TOTAL VOLUME
8	17	2018	6	17	2,731	11.10	1	24,598	1,332	1,399	48.77	51.23
8	3	2018	6	17	2,653	10.79	2	24,598	1,404	1,249	52.92	47.08
8	17	2018	6	18	2,649	10.77	3	24,598	1,388	1,261	52.40	47.60
7	11	2018	4	18	2,632	10.70	4	24,598	1,462	1,170	55.55	44.45
8	24	2018	6	17	2,624	10.67	5	24,598	1,315	1,309	50.11	49.89
10	6	2018	7	14	2,623	10.66	6	24,598	1,148	1,475	43.77	56.23
8	2	2018	5	18	2,618	10.64	7	24,598	1,490	1,128	56.91	43.09
7	13	2018	6	17	2,617	10.64	8	24,598	1,264	1,353	48.30	51.70
8	10	2018	6	17	2,616	10.64	9	24,598	1,286	1,330	49.16	50.84
8	9	2018	5	18	2,596	10.55	10	24,598	1,349	1,247	51.96	48.04
6	22	2018	6	17	2,577	10.48	11	24,598	1,299	1,278	50.41	49.59
8	31	2018	6	17	2,575	10.47	12	24,598	1,312	1,263	50.95	49.05
6	20	2018	4	17	2,572	10.46	13	24,598	1,328	1,244	51.63	48.37
8	16	2018	5	17	2,572	10.46	14	24,598	1,339	1,233	52.06	47.94
7	17	2018	3	18	2,570	10.45	15	24,598	1,403	1,167	54.59	45.41

MO	DY	YR	DAY OF WK	HR	HR VOL	PERCENT OF AADT	HOUR NUMBER	AADT	NORTH VOLUME	SOUTH VOLUME	PERCENT IS OF TOTAL VOLUME NORTH	PERCENT IS OF TOTAL VOLUME SOUTH
7	19	2018	5	18	2,563	10.42	16	24,598	1,438	1,125	56.11	43.89
7	12	2018	5	17	2,560	10.41	17	24,598	1,312	1,248	51.25	48.75
8	16	2018	5	18	2,557	10.40	18	24,598	1,382	1,175	54.05	45.95
7	13	2018	6	18	2,555	10.39	19	24,598	1,312	1,243	51.35	48.65
8	2	2018	5	17	2,555	10.39	20	24,598	1,339	1,216	52.41	47.59
7	19	2018	5	17	2,548	10.36	21	24,598	1,327	1,221	52.08	47.92
8	6	2018	2	17	2,544	10.34	22	24,598	1,352	1,192	53.14	46.86
5	24	2018	5	17	2,535	10.31	23	24,598	1,209	1,326	47.69	52.31
5	25	2018	6	17	2,534	10.30	24	24,598	1,196	1,338	47.20	52.80
8	7	2018	3	18	2,534	10.30	25	24,598	1,387	1,147	54.74	45.26
10	6	2018	7	13	2,531	10.29	26	24,598	1,070	1,461	42.28	57.72
8	14	2018	3	17	2,529	10.28	27	24,598	1,326	1,203	52.43	47.57
8	15	2018	4	17	2,528	10.28	28	24,598	1,290	1,238	51.03	48.97
8	15	2018	4	18	2,528	10.28	29	24,598	1,350	1,178	53.40	46.60
8	1	2018	4	18	2,527	10.27	30	24,598	1,406	1,121	55.64	44.36
7	6	2018	6	17	2,526	10.27	31	24,598	1,264	1,262	50.04	49.96
7	26	2018	5	17	2,523	10.26	32	24,598	1,296	1,227	51.37	48.63
7	12	2018	5	18	2,518	10.24	33	24,598	1,371	1,147	54.45	45.55
7	27	2018	6	17	2,516	10.23	34	24,598	1,251	1,265	49.72	50.28
8	8	2018	4	17	2,513	10.22	35	24,598	1,237	1,276	49.22	50.78
7	20	2018	6	18	2,507	10.19	36	24,598	1,270	1,237	50.66	49.34
8	31	2018	6	16	2,500	10.16	37	24,598	1,172	1,328	46.88	53.12
7	31	2018	3	17	2,499	10.16	38	24,598	1,319	1,180	52.78	47.22
8	30	2018	5	17	2,497	10.15	39	24,598	1,317	1,180	52.74	47.26
7	17	2018	3	17	2,495	10.14	40	24,598	1,314	1,181	52.67	47.33
9	28	2018	6	17	2,495	10.14	41	24,598	1,242	1,253	49.78	50.22
7	20	2018	6	17	2,492	10.13	42	24,598	1,221	1,271	49.00	51.00
10	6	2018	7	16	2,490	10.12	43	24,598	1,326	1,164	53.25	46.75
8	1	2018	4	17	2,487	10.11	44	24,598	1,253	1,234	50.38	49.62
6	27	2018	4	18	2,484	10.10	45	24,598	1,385	1,099	55.76	44.24
8	23	2018	5	17	2,482	10.09	46	24,598	1,255	1,227	50.56	49.44
7	16	2018	2	18	2,480	10.08	47	24,598	1,368	1,112	55.16	44.84
7	6	2018	6	18	2,479	10.08	48	24,598	1,378	1,101	55.59	44.41
8	9	2018	5	17	2,478	10.07	49	24,598	1,315	1,163	53.07	46.93
8	14	2018	3	18	2,478	10.07	50	24,598	1,338	1,140	54.00	46.00
8	7	2018	3	17	2,477	10.07	51	24,598	1,278	1,199	51.59	48.41
8	3	2018	6	18	2,476	10.07	52	24,598	1,387	1,089	56.02	43.98
7	27	2018	6	18	2,471	10.05	53	24,598	1,275	1,196	51.60	48.40
9	18	2018	3	17	2,468	10.03	54	24,598	1,340	1,128	54.29	45.71
7	25	2018	4	17	2,467	10.03	55	24,598	1,266	1,201	51.32	48.68
7	25	2018	4	18	2,460	10.00	56	24,598	1,426	1,034	57.97	42.03
8	8	2018	4	18	2,460	10.00	57	24,598	1,400	1,060	56.91	43.09
8	29	2018	4	17	2,457	9.99	58	24,598	1,261	1,196	51.32	48.68
5	29	2018	3	17	2,455	9.98	59	24,598	1,280	1,175	52.14	47.86
7	13	2018	6	16	2,455	9.98	60	24,598	1,149	1,306	46.80	53.20
7	18	2018	4	18	2,455	9.98	61	24,598	1,377	1,078	56.09	43.91
7	24	2018	3	17	2,454	9.98	62	24,598	1,296	1,158	52.81	47.19
6	15	2018	6	17	2,451	9.96	63	24,598	1,238	1,213	50.51	49.49
6	19	2018	3	18	2,450	9.96	64	24,598	1,438	1,012	58.69	41.31
8	3	2018	6	16	2,448	9.95	65	24,598	1,175	1,273	48.00	52.00

MO	DY	YR	DAY OF WK	HR	HR VOL	PERCENT OF AADT	HOUR NUMBER	AADT	NORTH VOLUME	SOUTH VOLUME	PERCENT IS OF TOTAL VOLUME NORTH	PERCENT IS OF TOTAL VOLUME SOUTH
8	10	2018	6	18	2,448	9.95	66	24,598	1,389	1,059	56.74	43.26
7	23	2018	2	17	2,447	9.95	67	24,598	1,292	1,155	52.80	47.20
7	3	2018	3	17	2,445	9.94	68	24,598	1,269	1,176	51.90	48.10
7	2	2018	2	17	2,444	9.94	69	24,598	1,262	1,182	51.64	48.36
7	2	2018	2	18	2,444	9.94	70	24,598	1,349	1,095	55.20	44.80
5	25	2018	6	16	2,442	9.93	71	24,598	1,121	1,321	45.90	54.10
6	6	2018	4	17	2,442	9.93	72	24,598	1,285	1,157	52.62	47.38
7	26	2018	5	18	2,442	9.93	73	24,598	1,355	1,087	55.49	44.51
8	13	2018	2	17	2,439	9.92	74	24,598	1,265	1,174	51.87	48.13
8	17	2018	6	16	2,437	9.91	75	24,598	1,227	1,210	50.35	49.65
9	6	2018	5	17	2,436	9.90	76	24,598	1,337	1,099	54.89	45.11
8	21	2018	3	17	2,435	9.90	77	24,598	1,309	1,126	53.76	46.24
5	11	2018	6	17	2,429	9.87	78	24,598	1,296	1,133	53.36	46.64
8	10	2018	6	16	2,429	9.87	79	24,598	1,185	1,244	48.79	51.21
8	27	2018	2	17	2,426	9.86	80	24,598	1,304	1,122	53.75	46.25
6	14	2018	5	17	2,424	9.85	81	24,598	1,259	1,165	51.94	48.06
7	18	2018	4	17	2,422	9.85	82	24,598	1,221	1,201	50.41	49.59
9	21	2018	6	17	2,420	9.84	83	24,598	1,244	1,176	51.40	48.60
7	5	2018	5	17	2,419	9.83	84	24,598	1,253	1,166	51.80	48.20
10	4	2018	5	17	2,419	9.83	85	24,598	1,278	1,141	52.83	47.17
5	23	2018	4	17	2,418	9.83	86	24,598	1,173	1,245	48.51	51.49
8	31	2018	6	15	2,418	9.83	87	24,598	1,220	1,198	50.45	49.55
7	31	2018	3	18	2,417	9.83	88	24,598	1,371	1,046	56.72	43.28
6	8	2018	6	17	2,416	9.82	89	24,598	1,254	1,162	51.90	48.10
8	29	2018	4	18	2,416	9.82	90	24,598	1,348	1,068	55.79	44.21
7	3	2018	3	18	2,415	9.82	91	24,598	1,328	1,087	54.99	45.01
8	6	2018	2	18	2,415	9.82	92	24,598	1,371	1,044	56.77	43.23
8	31	2018	6	18	2,414	9.81	93	24,598	1,266	1,148	52.44	47.56
6	1	2018	6	17	2,413	9.81	94	24,598	1,268	1,145	52.55	47.45
7	27	2018	6	16	2,410	9.80	95	24,598	1,174	1,236	48.71	51.29
8	16	2018	5	16	2,408	9.79	96	24,598	1,236	1,172	51.33	48.67
7	10	2018	3	18	2,407	9.79	97	24,598	1,328	1,079	55.17	44.83
8	28	2018	3	17	2,407	9.79	98	24,598	1,338	1,069	55.59	44.41
9	7	2018	6	17	2,406	9.78	99	24,598	1,266	1,140	52.62	47.38
8	13	2018	2	18	2,404	9.77	100	24,598	1,302	1,102	54.16	45.84
8	22	2018	4	18	2,402	9.77	101	24,598	1,283	1,119	53.41	46.59
9	13	2018	5	17	2,402	9.77	102	24,598	1,283	1,119	53.41	46.59
6	20	2018	4	18	2,401	9.76	103	24,598	1,331	1,070	55.44	44.56
6	7	2018	5	17	2,400	9.76	104	24,598	1,278	1,122	53.25	46.75
10	12	2018	6	17	2,400	9.76	105	24,598	1,275	1,125	53.13	46.88
7	24	2018	3	18	2,395	9.74	106	24,598	1,371	1,024	57.24	42.76
12	21	2018	6	17	2,393	9.73	107	24,598	1,162	1,231	48.56	51.44
10	19	2018	6	17	2,392	9.72	108	24,598	1,210	1,182	50.59	49.41
8	17	2018	6	13	2,391	9.72	109	24,598	1,082	1,309	45.25	54.75
6	26	2018	3	18	2,388	9.71	110	24,598	1,316	1,072	55.11	44.89
7	5	2018	5	16	2,388	9.71	111	24,598	1,205	1,183	50.46	49.54
7	20	2018	6	16	2,388	9.71	112	24,598	1,176	1,212	49.25	50.75
6	26	2018	3	17	2,387	9.70	113	24,598	1,243	1,144	52.07	47.93
8	28	2018	3	18	2,386	9.70	114	24,598	1,359	1,027	56.96	43.04
8	22	2018	4	17	2,385	9.70	115	24,598	1,229	1,156	51.53	48.47

MO	DY	YR	DAY OF WK	HR	HR VOL	PERCENT OF AADT	HOUR NUMBER	AADT	NORTH VOLUME	SOUTH VOLUME	PERCENT IS OF TOTAL VOLUME NORTH	PERCENT IS OF TOTAL VOLUME SOUTH
6	5	2018	3	17	2,384	9.69	116	24,598	1,225	1,159	51.38	48.62
6	28	2018	5	17	2,384	9.69	117	24,598	1,213	1,171	50.88	49.12
9	14	2018	6	17	2,384	9.69	118	24,598	1,226	1,158	51.43	48.57
5	4	2018	6	17	2,383	9.69	119	24,598	1,232	1,151	51.70	48.30
7	27	2018	6	14	2,383	9.69	120	24,598	1,319	1,064	55.35	44.65
7	11	2018	4	17	2,382	9.68	121	24,598	1,206	1,176	50.63	49.37
10	9	2018	3	17	2,382	9.68	122	24,598	1,264	1,118	53.06	46.94
5	18	2018	6	17	2,381	9.68	123	24,598	1,248	1,133	52.41	47.59
9	27	2018	5	18	2,381	9.68	124	24,598	1,350	1,031	56.70	43.30
6	28	2018	5	18	2,379	9.67	125	24,598	1,289	1,090	54.18	45.82
8	24	2018	6	16	2,379	9.67	126	24,598	1,167	1,212	49.05	50.95
11	20	2018	3	17	2,379	9.67	127	24,598	1,239	1,140	52.08	47.92
6	21	2018	5	17	2,376	9.66	128	24,598	1,191	1,185	50.13	49.87
6	22	2018	6	18	2,374	9.65	129	24,598	1,258	1,116	52.99	47.01
10	17	2018	4	17	2,372	9.64	130	24,598	1,255	1,117	52.91	47.09
7	30	2018	2	17	2,371	9.64	131	24,598	1,281	1,090	54.03	45.97
10	18	2018	5	17	2,371	9.64	132	24,598	1,218	1,153	51.37	48.63
10	6	2018	7	12	2,368	9.63	133	24,598	951	1,417	40.16	59.84
5	31	2018	5	17	2,366	9.62	134	24,598	1,244	1,122	52.58	47.42
8	11	2018	7	13	2,362	9.60	135	24,598	1,244	1,118	52.67	47.33
5	11	2018	6	18	2,360	9.59	136	24,598	1,318	1,042	55.85	44.15
8	27	2018	2	18	2,359	9.59	137	24,598	1,304	1,055	55.28	44.72
9	28	2018	6	18	2,359	9.59	138	24,598	1,311	1,048	55.57	44.43
6	28	2018	5	16	2,358	9.59	139	24,598	1,198	1,160	50.81	49.19
9	4	2018	3	17	2,358	9.59	140	24,598	1,254	1,104	53.18	46.82
6	29	2018	6	17	2,357	9.58	141	24,598	1,203	1,154	51.04	48.96
8	15	2018	4	16	2,357	9.58	142	24,598	1,169	1,188	49.60	50.40
7	10	2018	3	17	2,356	9.58	143	24,598	1,219	1,137	51.74	48.26
9	26	2018	4	17	2,356	9.58	144	24,598	1,228	1,128	52.12	47.88
10	5	2018	6	16	2,353	9.57	145	24,598	1,121	1,232	47.64	52.36
5	18	2018	6	16	2,352	9.56	146	24,598	1,195	1,157	50.81	49.19
7	26	2018	5	16	2,352	9.56	147	24,598	1,245	1,107	52.93	47.07
9	25	2018	3	17	2,351	9.56	148	24,598	1,284	1,067	54.62	45.38
8	9	2018	5	16	2,350	9.55	149	24,598	1,193	1,157	50.77	49.23
9	26	2018	4	18	2,350	9.55	150	24,598	1,298	1,052	55.23	44.77
8	10	2018	6	13	2,349	9.55	151	24,598	1,165	1,184	49.60	50.40
8	24	2018	6	15	2,347	9.54	152	24,598	1,178	1,169	50.19	49.81
6	15	2018	6	16	2,346	9.54	153	24,598	1,102	1,244	46.97	53.03
7	18	2018	4	16	2,346	9.54	154	24,598	1,177	1,169	50.17	49.83
7	23	2018	2	18	2,346	9.54	155	24,598	1,373	973	58.53	41.47
7	6	2018	6	16	2,341	9.52	156	24,598	1,174	1,167	50.15	49.85
8	2	2018	5	16	2,340	9.51	157	24,598	1,210	1,130	51.71	48.29
10	5	2018	6	17	2,340	9.51	158	24,598	1,176	1,164	50.26	49.74
6	29	2018	6	18	2,337	9.50	159	24,598	1,225	1,112	52.42	47.58
7	19	2018	5	16	2,336	9.50	160	24,598	1,173	1,163	50.21	49.79
12	6	2018	5	17	2,336	9.50	161	24,598	1,215	1,121	52.01	47.99
7	25	2018	4	16	2,334	9.49	162	24,598	1,144	1,190	49.01	50.99
8	18	2018	7	13	2,332	9.48	163	24,598	1,036	1,296	44.43	55.57
5	25	2018	6	18	2,331	9.48	164	24,598	1,225	1,106	52.55	47.45
8	21	2018	3	18	2,331	9.48	165	24,598	1,238	1,093	53.11	46.89

MO	DY	YR	DAY OF WK	HR	HR VOL	PERCENT OF AADT	HOUR NUMBER	AADT	NORTH VOLUME	SOUTH VOLUME	PERCENT IS OF TOTAL VOLUME NORTH	PERCENT IS OF TOTAL VOLUME SOUTH
9	28	2018	6	16	2,331	9.48	166	24,598	1,198	1,133	51.39	48.61
7	13	2018	6	15	2,330	9.47	167	24,598	1,124	1,206	48.24	51.76
10	6	2018	7	17	2,330	9.47	168	24,598	1,308	1,022	56.14	43.86
6	12	2018	3	17	2,328	9.46	169	24,598	1,206	1,122	51.80	48.20
6	15	2018	6	18	2,328	9.46	170	24,598	1,222	1,106	52.49	47.51
9	25	2018	3	18	2,328	9.46	171	24,598	1,261	1,067	54.17	45.83
12	7	2018	6	17	2,327	9.46	172	24,598	1,177	1,150	50.58	49.42
6	11	2018	2	17	2,326	9.46	173	24,598	1,211	1,115	52.06	47.94
9	18	2018	3	18	2,326	9.46	174	24,598	1,219	1,107	52.41	47.59
7	31	2018	3	16	2,325	9.45	175	24,598	1,143	1,182	49.16	50.84
8	23	2018	5	18	2,325	9.45	176	24,598	1,268	1,057	54.54	45.46
9	27	2018	5	17	2,325	9.45	177	24,598	1,238	1,087	53.25	46.75
6	27	2018	4	17	2,323	9.44	178	24,598	1,220	1,103	52.52	47.48
10	6	2018	7	15	2,323	9.44	179	24,598	1,142	1,181	49.16	50.84
10	11	2018	5	17	2,323	9.44	180	24,598	1,250	1,073	53.81	46.19
6	12	2018	3	18	2,322	9.44	181	24,598	1,232	1,090	53.06	46.94
8	20	2018	2	17	2,322	9.44	182	24,598	1,231	1,091	53.01	46.99
6	13	2018	4	17	2,321	9.44	183	24,598	1,202	1,119	51.79	48.21
8	17	2018	6	15	2,319	9.43	184	24,598	1,194	1,125	51.49	48.51
9	19	2018	4	18	2,319	9.43	185	24,598	1,274	1,045	54.94	45.06
4	12	2018	5	17	2,318	9.42	186	24,598	1,175	1,143	50.69	49.31
9	7	2018	6	18	2,318	9.42	187	24,598	1,217	1,101	52.50	47.50
5	22	2018	3	17	2,317	9.42	188	24,598	1,187	1,130	51.23	48.77
7	7	2018	7	13	2,317	9.42	189	24,598	1,107	1,210	47.78	52.22
8	7	2018	3	16	2,317	9.42	190	24,598	1,197	1,120	51.66	48.34
8	24	2018	6	18	2,317	9.42	191	24,598	1,274	1,043	54.98	45.02
9	4	2018	3	18	2,317	9.42	192	24,598	1,284	1,033	55.42	44.58
6	16	2018	7	13	2,316	9.42	193	24,598	1,043	1,273	45.03	54.97
9	14	2018	6	16	2,316	9.42	194	24,598	1,199	1,117	51.77	48.23
9	5	2018	4	17	2,315	9.41	195	24,598	1,220	1,095	52.70	47.30
9	17	2018	2	17	2,314	9.41	196	24,598	1,229	1,085	53.11	46.89
9	19	2018	4	17	2,314	9.41	197	24,598	1,217	1,097	52.59	47.41
10	2	2018	3	17	2,314	9.41	198	24,598	1,212	1,102	52.38	47.62
4	20	2018	6	17	2,312	9.40	199	24,598	1,215	1,097	52.55	47.45
7	9	2018	2	18	2,311	9.40	200	24,598	1,279	1,032	55.34	44.66

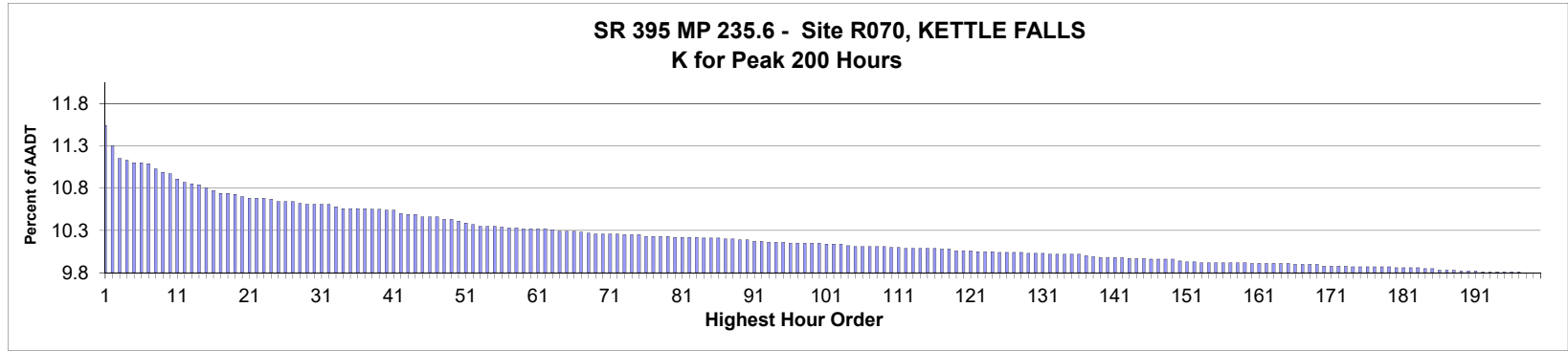

AADT= 8,278 K 30 FACTOR= 10.56 K 100 FACTOR= 10.10 K 200 FACTOR= 9.75 D 30 FACTOR= 56.06

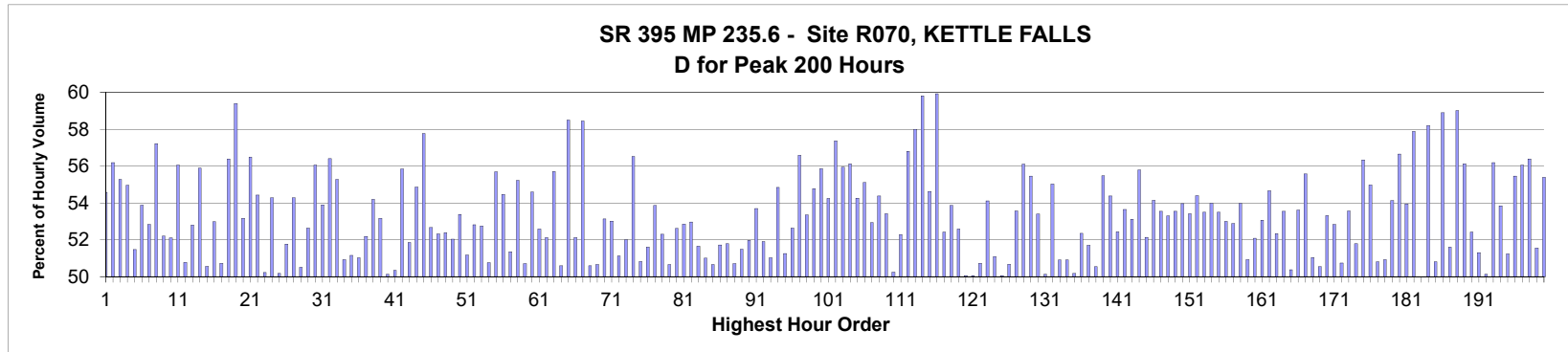

MO	DY	YR	DAY OF WK	HR	HR VOL	PERCENT OF AADT	HOUR NUMBER	AADT	NORTH VOLUME	SOUTH VOLUME	PERCENT NORTH IS OF TOTAL VOLUME	PERCENT SOUTH IS OF TOTAL VOLUME
6	1	2018	6	16	951	11.49	1	8,278	519	432	54.57	45.43
8	31	2018	6	16	931	11.25	2	8,278	523	408	56.18	43.82
5	25	2018	6	15	919	11.10	3	8,278	508	411	55.28	44.72
8	3	2018	6	16	917	11.08	4	8,278	504	413	54.96	45.04
5	25	2018	6	16	915	11.05	5	8,278	471	444	51.48	48.52
7	12	2018	5	17	915	11.05	6	8,278	493	422	53.88	46.12
7	12	2018	5	16	914	11.04	7	8,278	483	431	52.84	47.16
6	1	2018	6	15	909	10.98	8	8,278	520	389	57.21	42.79
10	5	2018	6	16	906	10.94	9	8,278	473	433	52.21	47.79
9	4	2018	3	16	904	10.92	10	8,278	471	433	52.10	47.90
8	31	2018	6	15	899	10.86	11	8,278	504	395	56.06	43.94
10	19	2018	6	16	896	10.82	12	8,278	455	441	50.78	49.22
6	15	2018	6	16	894	10.80	13	8,278	472	422	52.80	47.20
6	14	2018	5	17	893	10.79	14	8,278	499	394	55.88	44.12
7	27	2018	6	16	890	10.75	15	8,278	450	440	50.56	49.44

MO	DY	YR	DAY OF WK	HR	HR VOL	PERCENT OF AADT	HOUR NUMBER	AADT	NORTH VOLUME	SOUTH VOLUME	PERCENT IS OF TOTAL VOLUME NORTH	PERCENT IS OF TOTAL VOLUME SOUTH
8	31	2018	6	14	887	10.72	16	8,278	470	417	52.99	47.01
6	26	2018	3	16	885	10.69	17	8,278	449	436	50.73	49.27
7	17	2018	3	17	885	10.69	18	8,278	499	386	56.38	43.62
6	1	2018	6	17	884	10.68	19	8,278	525	359	59.39	40.61
7	19	2018	5	17	882	10.65	20	8,278	469	413	53.17	46.83
6	26	2018	3	17	880	10.63	21	8,278	497	383	56.48	43.52
7	10	2018	3	16	880	10.63	22	8,278	479	401	54.43	45.57
9	28	2018	6	16	880	10.63	23	8,278	438	442	49.77	50.23
7	20	2018	6	16	879	10.62	24	8,278	477	402	54.27	45.73
5	29	2018	3	16	877	10.59	25	8,278	440	437	50.17	49.83
6	14	2018	5	16	877	10.59	26	8,278	454	423	51.77	48.23
10	6	2018	7	13	877	10.59	27	8,278	401	476	45.72	54.28
6	22	2018	6	14	875	10.57	28	8,278	442	433	50.51	49.49
5	22	2018	3	17	874	10.56	29	8,278	460	414	52.63	47.37
6	15	2018	6	15	874	10.56	30	8,278	490	384	56.06	43.94
8	2	2018	5	16	874	10.56	31	8,278	471	403	53.89	46.11
9	4	2018	3	17	874	10.56	32	8,278	493	381	56.41	43.59
10	2	2018	3	16	872	10.53	33	8,278	482	390	55.28	44.72
8	3	2018	6	13	870	10.51	34	8,278	427	443	49.08	50.92
10	6	2018	7	14	870	10.51	35	8,278	425	445	48.85	51.15
10	12	2018	6	16	870	10.51	36	8,278	426	444	48.97	51.03
10	17	2018	4	16	870	10.51	37	8,278	454	416	52.18	47.82
9	7	2018	6	16	869	10.50	38	8,278	471	398	54.20	45.80
9	11	2018	3	16	869	10.50	39	8,278	462	407	53.16	46.84
6	5	2018	3	17	868	10.49	40	8,278	435	433	50.12	49.88
9	14	2018	6	16	868	10.49	41	8,278	437	431	50.35	49.65
7	27	2018	6	17	865	10.45	42	8,278	483	382	55.84	44.16
6	2	2018	7	13	864	10.44	43	8,278	416	448	48.15	51.85
7	20	2018	6	17	864	10.44	44	8,278	474	390	54.86	45.14
5	31	2018	5	17	862	10.41	45	8,278	498	364	57.77	42.23
7	3	2018	3	15	862	10.41	46	8,278	454	408	52.67	47.33
8	31	2018	6	12	862	10.41	47	8,278	411	451	47.68	52.32
6	20	2018	4	17	859	10.38	48	8,278	450	409	52.39	47.61
6	21	2018	5	16	859	10.38	49	8,278	447	412	52.04	47.96
8	3	2018	6	15	858	10.36	50	8,278	458	400	53.38	46.62
10	4	2018	5	16	856	10.34	51	8,278	438	418	51.17	48.83
7	11	2018	4	16	854	10.32	52	8,278	451	403	52.81	47.19
5	1	2018	3	17	853	10.30	53	8,278	450	403	52.75	47.25
7	17	2018	3	16	853	10.30	54	8,278	420	433	49.24	50.76
10	10	2018	4	17	853	10.30	55	8,278	475	378	55.69	44.31
5	25	2018	6	13	852	10.29	56	8,278	464	388	54.46	45.54
6	22	2018	6	15	851	10.28	57	8,278	437	414	51.35	48.65
7	3	2018	3	16	851	10.28	58	8,278	470	381	55.23	44.77
5	11	2018	6	16	850	10.27	59	8,278	431	419	50.71	49.29
6	22	2018	6	16	850	10.27	60	8,278	464	386	54.59	45.41
6	29	2018	6	16	850	10.27	61	8,278	447	403	52.59	47.41
8	1	2018	4	16	850	10.27	62	8,278	443	407	52.12	47.88
10	3	2018	4	17	849	10.26	63	8,278	473	376	55.71	44.29
8	3	2018	6	14	848	10.24	64	8,278	429	419	50.59	49.41
10	4	2018	5	17	848	10.24	65	8,278	496	352	58.49	41.51

MO	DY	YR	DAY OF WK	HR	HR VOL	PERCENT OF AADT	HOUR NUMBER	AADT	NORTH VOLUME	SOUTH VOLUME	PERCENT IS OF TOTAL VOLUME NORTH	PERCENT IS OF TOTAL VOLUME SOUTH
10	11	2018	5	17	848	10.24	66	8,278	442	406	52.12	47.88
10	12	2018	6	15	847	10.23	67	8,278	495	352	58.44	41.56
4	26	2018	5	16	846	10.22	68	8,278	428	418	50.59	49.41
5	4	2018	6	16	845	10.21	69	8,278	428	417	50.65	49.35
6	7	2018	5	17	845	10.21	70	8,278	449	396	53.14	46.86
6	13	2018	4	16	845	10.21	71	8,278	448	397	53.02	46.98
7	18	2018	4	17	845	10.21	72	8,278	432	413	51.12	48.88
6	12	2018	3	16	844	10.20	73	8,278	439	405	52.01	47.99
6	21	2018	5	17	844	10.20	74	8,278	477	367	56.52	43.48
7	2	2018	2	16	844	10.20	75	8,278	415	429	49.17	50.83
5	24	2018	5	16	843	10.18	76	8,278	435	408	51.60	48.40
7	19	2018	5	16	843	10.18	77	8,278	454	389	53.86	46.14
9	7	2018	6	15	843	10.18	78	8,278	441	402	52.31	47.69
10	16	2018	3	16	843	10.18	79	8,278	416	427	49.35	50.65
4	20	2018	6	16	842	10.17	80	8,278	443	399	52.61	47.39
6	7	2018	5	16	842	10.17	81	8,278	445	397	52.85	47.15
9	28	2018	6	15	842	10.17	82	8,278	446	396	52.97	47.03
11	9	2018	6	16	842	10.17	83	8,278	407	435	48.34	51.66
7	18	2018	4	16	841	10.16	84	8,278	429	412	51.01	48.99
8	29	2018	4	16	841	10.16	85	8,278	415	426	49.35	50.65
10	11	2018	5	16	841	10.16	86	8,278	406	435	48.28	51.72
5	18	2018	6	16	840	10.15	87	8,278	435	405	51.79	48.21
6	8	2018	6	16	840	10.15	88	8,278	426	414	50.71	49.29
5	31	2018	5	16	839	10.14	89	8,278	432	407	51.49	48.51
6	5	2018	3	16	839	10.14	90	8,278	436	403	51.97	48.03
6	29	2018	6	15	838	10.12	91	8,278	450	388	53.70	46.30
9	6	2018	5	16	838	10.12	92	8,278	435	403	51.91	48.09
7	6	2018	6	13	837	10.11	93	8,278	427	410	51.02	48.98
7	13	2018	6	16	837	10.11	94	8,278	459	378	54.84	45.16
11	8	2018	5	16	837	10.11	95	8,278	429	408	51.25	48.75
4	27	2018	6	16	836	10.10	96	8,278	440	396	52.63	47.37
5	15	2018	3	17	836	10.10	97	8,278	473	363	56.58	43.42
5	16	2018	4	16	836	10.10	98	8,278	446	390	53.35	46.65
6	28	2018	5	17	836	10.10	99	8,278	458	378	54.78	45.22
8	1	2018	4	17	836	10.10	100	8,278	467	369	55.86	44.14
5	9	2018	4	16	835	10.09	101	8,278	453	382	54.25	45.75
5	11	2018	6	17	835	10.09	102	8,278	479	356	57.37	42.63
6	18	2018	2	17	835	10.09	103	8,278	467	368	55.93	44.07
7	31	2018	3	17	834	10.07	104	8,278	468	366	56.12	43.88
5	17	2018	5	16	833	10.06	105	8,278	452	381	54.26	45.74
6	14	2018	5	15	833	10.06	106	8,278	459	374	55.10	44.90
7	3	2018	3	14	833	10.06	107	8,278	441	392	52.94	47.06
7	13	2018	6	17	833	10.06	108	8,278	453	380	54.38	45.62
9	5	2018	4	17	833	10.06	109	8,278	445	388	53.42	46.58
8	3	2018	6	12	832	10.05	110	8,278	414	418	49.76	50.24
8	31	2018	6	13	832	10.05	111	8,278	435	397	52.28	47.72
5	3	2018	5	17	831	10.04	112	8,278	472	359	56.80	43.20
6	8	2018	6	17	831	10.04	113	8,278	482	349	58.00	42.00
6	14	2018	5	18	831	10.04	114	8,278	497	334	59.81	40.19
7	3	2018	3	17	831	10.04	115	8,278	454	377	54.63	45.37

MO	DY	YR	DAY OF WK	HR	HR VOL	PERCENT OF AADT	HOUR NUMBER	AADT	NORTH VOLUME	SOUTH VOLUME	PERCENT IS OF TOTAL VOLUME NORTH	PERCENT IS OF TOTAL VOLUME SOUTH
10	9	2018	3	17	831	10.04	116	8,278	498	333	59.93	40.07
8	10	2018	6	14	830	10.03	117	8,278	435	395	52.41	47.59
10	18	2018	5	16	830	10.03	118	8,278	447	383	53.86	46.14
6	20	2018	4	16	829	10.01	119	8,278	436	393	52.59	47.41
9	5	2018	4	16	829	10.01	120	8,278	415	414	50.06	49.94
11	20	2018	3	16	829	10.01	121	8,278	415	414	50.06	49.94
7	31	2018	3	16	828	10.00	122	8,278	420	408	50.72	49.28
8	22	2018	4	16	828	10.00	123	8,278	448	380	54.11	45.89
10	26	2018	6	17	828	10.00	124	8,278	423	405	51.09	48.91
5	15	2018	3	16	827	9.99	125	8,278	414	413	50.06	49.94
6	29	2018	6	12	827	9.99	126	8,278	408	419	49.33	50.67
10	5	2018	6	17	827	9.99	127	8,278	443	384	53.57	46.43
12	21	2018	6	16	827	9.99	128	8,278	464	363	56.11	43.89
6	12	2018	3	17	826	9.98	129	8,278	458	368	55.45	44.55
8	28	2018	3	17	826	9.98	130	8,278	441	385	53.39	46.61
10	3	2018	4	16	826	9.98	131	8,278	414	412	50.12	49.88
5	16	2018	4	17	825	9.97	132	8,278	454	371	55.03	44.97
6	6	2018	4	16	825	9.97	133	8,278	420	405	50.91	49.09
6	29	2018	6	14	825	9.97	134	8,278	420	405	50.91	49.09
7	24	2018	3	16	825	9.97	135	8,278	414	411	50.18	49.82
10	26	2018	6	16	825	9.97	136	8,278	393	432	47.64	52.36
5	2	2018	4	16	824	9.95	137	8,278	426	398	51.70	48.30
5	23	2018	4	16	823	9.94	138	8,278	407	416	49.45	50.55
7	20	2018	6	14	822	9.93	139	8,278	456	366	55.47	44.53
8	8	2018	4	15	822	9.93	140	8,278	447	375	54.38	45.62
9	4	2018	3	14	822	9.93	141	8,278	431	391	52.43	47.57
10	19	2018	6	17	822	9.93	142	8,278	441	381	53.65	46.35
5	10	2018	5	16	821	9.92	143	8,278	436	385	53.11	46.89
7	6	2018	6	15	821	9.92	144	8,278	458	363	55.79	44.21
7	25	2018	4	16	821	9.92	145	8,278	428	393	52.13	47.87
4	27	2018	6	15	820	9.91	146	8,278	444	376	54.15	45.85
5	21	2018	2	16	820	9.91	147	8,278	439	381	53.54	46.46
10	10	2018	4	16	820	9.91	148	8,278	437	383	53.29	46.71
10	17	2018	4	17	820	9.91	149	8,278	439	381	53.54	46.46
6	27	2018	4	16	819	9.89	150	8,278	442	377	53.97	46.03
6	19	2018	3	17	818	9.88	151	8,278	437	381	53.42	46.58
7	11	2018	4	17	818	9.88	152	8,278	445	373	54.40	45.60
6	15	2018	6	17	817	9.87	153	8,278	437	380	53.49	46.51
7	3	2018	3	12	817	9.87	154	8,278	376	441	46.02	53.98
7	26	2018	5	17	817	9.87	155	8,278	437	380	53.49	46.51
8	20	2018	2	16	817	9.87	156	8,278	433	384	53.00	47.00
9	26	2018	4	16	817	9.87	157	8,278	432	385	52.88	47.12
10	5	2018	6	15	817	9.87	158	8,278	441	376	53.98	46.02
11	5	2018	2	16	817	9.87	159	8,278	416	401	50.92	49.08
7	27	2018	6	14	816	9.86	160	8,278	425	391	52.08	47.92
8	7	2018	3	16	816	9.86	161	8,278	433	383	53.06	46.94
9	6	2018	5	17	816	9.86	162	8,278	446	370	54.66	45.34
9	13	2018	5	16	816	9.86	163	8,278	427	389	52.33	47.67
9	14	2018	6	17	816	9.86	164	8,278	437	379	53.55	46.45
10	22	2018	2	16	816	9.86	165	8,278	405	411	49.63	50.37

MO	DY	YR	DAY OF WK	HR	HR VOL	PERCENT OF AADT	HOUR NUMBER	AADT	NORTH VOLUME	SOUTH VOLUME	PERCENT IS OF TOTAL VOLUME NORTH	PERCENT IS OF TOTAL VOLUME SOUTH
1	26	2018	6	16	815	9.85	166	8,278	437	378	53.62	46.38
4	10	2018	3	16	815	9.85	167	8,278	453	362	55.58	44.42
5	30	2018	4	16	815	9.85	168	8,278	399	416	48.96	51.04
7	27	2018	6	12	815	9.85	169	8,278	403	412	49.45	50.55
5	21	2018	2	17	814	9.83	170	8,278	434	380	53.32	46.68
6	28	2018	5	16	814	9.83	171	8,278	430	384	52.83	47.17
8	30	2018	5	16	814	9.83	172	8,278	413	401	50.74	49.26
10	24	2018	4	16	814	9.83	173	8,278	436	378	53.56	46.44
5	22	2018	3	16	813	9.82	174	8,278	421	392	51.78	48.22
7	20	2018	6	15	813	9.82	175	8,278	458	355	56.33	43.67
7	24	2018	3	17	813	9.82	176	8,278	447	366	54.98	45.02
9	18	2018	3	16	813	9.82	177	8,278	400	413	49.20	50.80
11	6	2018	3	16	813	9.82	178	8,278	414	399	50.92	49.08
12	4	2018	3	16	813	9.82	179	8,278	440	373	54.12	45.88
7	13	2018	6	15	812	9.81	180	8,278	460	352	56.65	43.35
7	17	2018	3	15	812	9.81	181	8,278	438	374	53.94	46.06
8	17	2018	6	15	812	9.81	182	8,278	470	342	57.88	42.12
8	28	2018	3	16	812	9.81	183	8,278	406	406	50.00	50.00
5	25	2018	6	17	811	9.80	184	8,278	472	339	58.20	41.80
11	1	2018	5	16	811	9.80	185	8,278	412	399	50.80	49.20
8	31	2018	6	17	810	9.78	186	8,278	477	333	58.89	41.11
9	19	2018	4	16	810	9.78	187	8,278	418	392	51.60	48.40
11	1	2018	5	17	810	9.78	188	8,278	478	332	59.01	40.99
5	29	2018	3	17	809	9.77	189	8,278	454	355	56.12	43.88
6	4	2018	2	16	809	9.77	190	8,278	424	385	52.41	47.59
7	6	2018	6	16	809	9.77	191	8,278	415	394	51.30	48.70
4	25	2018	4	16	808	9.76	192	8,278	403	405	49.88	50.12
4	26	2018	5	17	808	9.76	193	8,278	454	354	56.19	43.81
7	16	2018	2	16	808	9.76	194	8,278	435	373	53.84	46.16
10	1	2018	2	16	808	9.76	195	8,278	414	394	51.24	48.76
10	18	2018	5	17	808	9.76	196	8,278	448	360	55.45	44.55
11	14	2018	4	17	808	9.76	197	8,278	453	355	56.06	43.94
6	29	2018	6	17	807	9.75	198	8,278	455	352	56.38	43.62
7	6	2018	6	14	807	9.75	199	8,278	416	391	51.55	48.45
11	7	2018	4	17	807	9.75	200	8,278	447	360	55.39	44.61

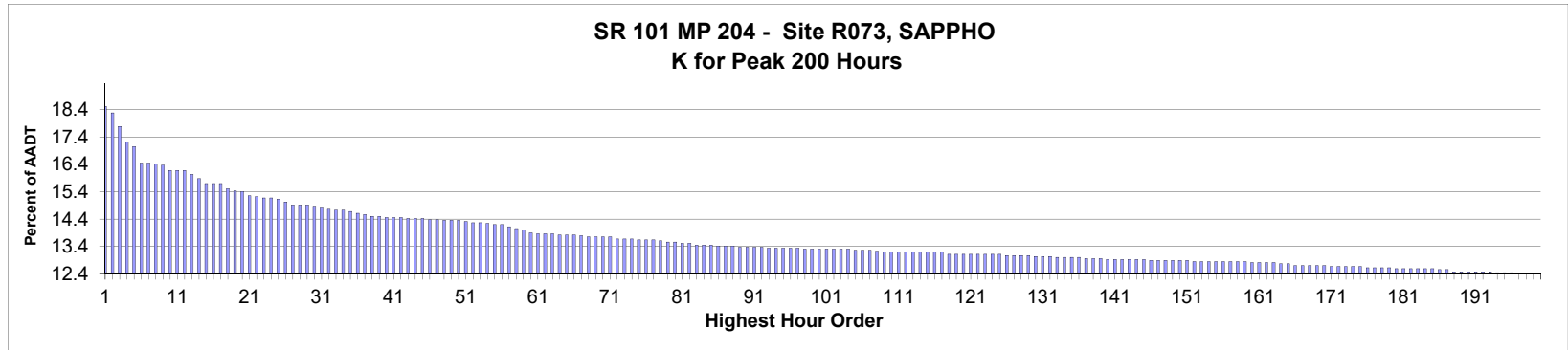

AADT= 2,669 K 30 FACTOR= 14.91 K 100 FACTOR= 13.34 K 200 FACTOR= 12.44 D 30 FACTOR= 51.51

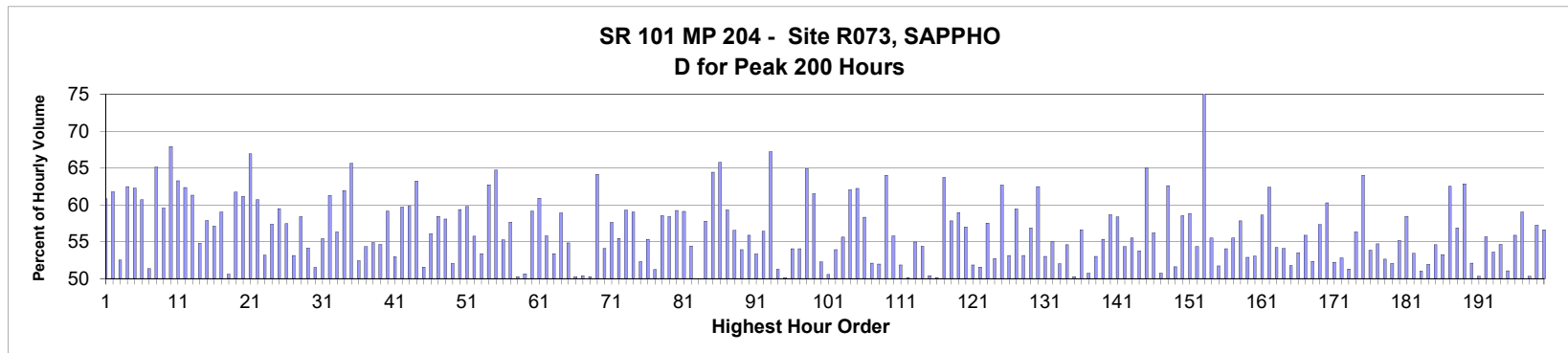

MO	DY	YR	DAY OF WK	HR	HR VOL	PERCENT OF AADT	HOUR NUMBER	AADT	EAST VOLUME	WEST VOLUME	PERCENT EAST IS OF TOTAL VOLUME	PERCENT WEST IS OF TOTAL VOLUME
7	15	2018	1	12	495	18.55	1	2,669	301	194	60.81	39.19
8	19	2018	1	12	489	18.32	2	2,669	302	187	61.76	38.24
9	2	2018	1	13	476	17.83	3	2,669	226	250	47.48	52.52
9	3	2018	2	12	461	17.27	4	2,669	288	173	62.47	37.53
8	19	2018	1	13	456	17.09	5	2,669	284	172	62.28	37.72
7	15	2018	1	13	440	16.49	6	2,669	267	173	60.68	39.32
9	2	2018	1	14	440	16.49	7	2,669	226	214	51.36	48.64
8	19	2018	1	14	439	16.45	8	2,669	286	153	65.15	34.85
9	2	2018	1	16	438	16.41	9	2,669	261	177	59.59	40.41
5	28	2018	2	12	433	16.22	10	2,669	294	139	67.90	32.10
7	15	2018	1	14	433	16.22	11	2,669	274	159	63.28	36.72
7	22	2018	1	14	433	16.22	12	2,669	270	163	62.36	37.64
7	29	2018	1	14	429	16.07	13	2,669	263	166	61.31	38.69
5	27	2018	1	16	425	15.92	14	2,669	233	192	54.82	45.18
7	29	2018	1	12	420	15.74	15	2,669	243	177	57.86	42.14

MO	DY	YR	DAY OF WK	HR	HR VOL	PERCENT OF AADT	HOUR NUMBER	AADT	EAST VOLUME	WEST VOLUME	PERCENT IS OF TOTAL VOLUME EAST	PERCENT IS OF TOTAL VOLUME WEST
8	19	2018	1	11	420	15.74	16	2,669	240	180	57.14	42.86
9	2	2018	1	12	420	15.74	17	2,669	172	248	40.95	59.05
7	28	2018	7	16	415	15.55	18	2,669	205	210	49.40	50.60
8	26	2018	1	12	413	15.47	19	2,669	255	158	61.74	38.26
9	2	2018	1	17	412	15.44	20	2,669	252	160	61.17	38.83
9	2	2018	1	18	408	15.29	21	2,669	273	135	66.91	33.09
5	27	2018	1	12	407	15.25	22	2,669	160	247	39.31	60.69
8	12	2018	1	13	406	15.21	23	2,669	190	216	46.80	53.20
8	26	2018	1	13	406	15.21	24	2,669	233	173	57.39	42.61
7	29	2018	1	13	405	15.17	25	2,669	241	164	59.51	40.49
8	18	2018	7	17	402	15.06	26	2,669	231	171	57.46	42.54
5	27	2018	1	17	399	14.95	27	2,669	212	187	53.13	46.87
7	22	2018	1	13	399	14.95	28	2,669	233	166	58.40	41.60
8	5	2018	1	13	399	14.95	29	2,669	216	183	54.14	45.86
9	2	2018	1	15	398	14.91	30	2,669	205	193	51.51	48.49
5	27	2018	1	15	397	14.87	31	2,669	220	177	55.42	44.58
7	29	2018	1	16	395	14.80	32	2,669	242	153	61.27	38.73
8	5	2018	1	12	394	14.76	33	2,669	222	172	56.35	43.65
8	5	2018	1	14	394	14.76	34	2,669	244	150	61.93	38.07
7	29	2018	1	15	393	14.72	35	2,669	258	135	65.65	34.35
5	27	2018	1	14	391	14.65	36	2,669	186	205	47.57	52.43
5	26	2018	7	17	390	14.61	37	2,669	178	212	45.64	54.36
8	18	2018	7	12	388	14.54	38	2,669	175	213	45.10	54.90
9	3	2018	2	11	388	14.54	39	2,669	212	176	54.64	45.36
7	22	2018	1	12	387	14.50	40	2,669	229	158	59.17	40.83
8	4	2018	7	16	387	14.50	41	2,669	182	205	47.03	52.97
8	12	2018	1	15	387	14.50	42	2,669	231	156	59.69	40.31
7	15	2018	1	16	386	14.46	43	2,669	231	155	59.84	40.16
9	1	2018	7	14	386	14.46	44	2,669	142	244	36.79	63.21
9	1	2018	7	17	386	14.46	45	2,669	199	187	51.55	48.45
8	18	2018	7	11	385	14.42	46	2,669	169	216	43.90	56.10
8	31	2018	6	17	385	14.42	47	2,669	160	225	41.56	58.44
7	28	2018	7	17	384	14.39	48	2,669	223	161	58.07	41.93
7	28	2018	7	18	384	14.39	49	2,669	200	184	52.08	47.92
8	19	2018	1	16	384	14.39	50	2,669	228	156	59.38	40.63
9	2	2018	1	11	383	14.35	51	2,669	154	229	40.21	59.79
8	12	2018	1	12	382	14.31	52	2,669	213	169	55.76	44.24
8	12	2018	1	14	382	14.31	53	2,669	204	178	53.40	46.60
8	12	2018	1	17	381	14.28	54	2,669	239	142	62.73	37.27
5	28	2018	2	13	380	14.24	55	2,669	246	134	64.74	35.26
7	28	2018	7	15	380	14.24	56	2,669	170	210	44.74	55.26
8	19	2018	1	15	378	14.16	57	2,669	218	160	57.67	42.33
8	17	2018	6	15	376	14.09	58	2,669	187	189	49.73	50.27
7	6	2018	6	12	375	14.05	59	2,669	185	190	49.33	50.67
7	15	2018	1	15	372	13.94	60	2,669	220	152	59.14	40.86
7	22	2018	1	16	371	13.90	61	2,669	226	145	60.92	39.08
8	15	2018	4	17	371	13.90	62	2,669	207	164	55.80	44.20
8	17	2018	6	17	371	13.90	63	2,669	198	173	53.37	46.63
7	27	2018	6	12	370	13.86	64	2,669	152	218	41.08	58.92
8	4	2018	7	17	370	13.86	65	2,669	203	167	54.86	45.14

MO	DY	YR	DAY OF WK	HR	HR VOL	PERCENT OF AADT	HOUR NUMBER	AADT	EAST VOLUME	WEST VOLUME	PERCENT EAST IS OF TOTAL VOLUME	PERCENT WEST IS OF TOTAL VOLUME
8	5	2018	1	11	370	13.86	66	2,669	186	184	50.27	49.73
8	18	2018	7	16	369	13.83	67	2,669	183	186	49.59	50.41
7	19	2018	5	17	368	13.79	68	2,669	183	185	49.73	50.27
7	22	2018	1	15	368	13.79	69	2,669	236	132	64.13	35.87
8	11	2018	7	16	368	13.79	70	2,669	169	199	45.92	54.08
8	12	2018	1	16	368	13.79	71	2,669	212	156	57.61	42.39
6	17	2018	1	14	366	13.71	72	2,669	203	163	55.46	44.54
7	23	2018	2	12	366	13.71	73	2,669	149	217	40.71	59.29
9	3	2018	2	14	366	13.71	74	2,669	216	150	59.02	40.98
7	22	2018	1	11	365	13.68	75	2,669	191	174	52.33	47.67
8	18	2018	7	14	365	13.68	76	2,669	163	202	44.66	55.34
8	25	2018	7	16	365	13.68	77	2,669	187	178	51.23	48.77
9	3	2018	2	15	364	13.64	78	2,669	213	151	58.52	41.48
7	28	2018	7	12	363	13.60	79	2,669	151	212	41.60	58.40
7	28	2018	7	14	363	13.60	80	2,669	148	215	40.77	59.23
5	26	2018	7	16	362	13.56	81	2,669	148	214	40.88	59.12
5	27	2018	1	13	362	13.56	82	2,669	165	197	45.58	54.42
8	24	2018	6	12	360	13.49	83	2,669	180	180	50.00	50.00
8	25	2018	7	14	360	13.49	84	2,669	152	208	42.22	57.78
8	26	2018	1	14	360	13.49	85	2,669	232	128	64.44	35.56
5	27	2018	1	19	359	13.45	86	2,669	236	123	65.74	34.26
6	24	2018	1	13	359	13.45	87	2,669	213	146	59.33	40.67
9	1	2018	7	13	359	13.45	88	2,669	156	203	43.45	56.55
6	17	2018	1	16	358	13.41	89	2,669	193	165	53.91	46.09
7	5	2018	5	16	358	13.41	90	2,669	200	158	55.87	44.13
8	3	2018	6	18	358	13.41	91	2,669	167	191	46.65	53.35
8	25	2018	7	12	358	13.41	92	2,669	156	202	43.58	56.42
5	28	2018	2	11	357	13.38	93	2,669	240	117	67.23	32.77
7	21	2018	7	17	357	13.38	94	2,669	183	174	51.26	48.74
7	30	2018	2	15	357	13.38	95	2,669	178	179	49.86	50.14
8	16	2018	5	12	357	13.38	96	2,669	164	193	45.94	54.06
9	1	2018	7	16	357	13.38	97	2,669	164	193	45.94	54.06
6	17	2018	1	15	356	13.34	98	2,669	231	125	64.89	35.11
6	24	2018	1	12	356	13.34	99	2,669	219	137	61.52	38.48
7	27	2018	6	16	356	13.34	100	2,669	186	170	52.25	47.75
7	27	2018	6	18	356	13.34	101	2,669	176	180	49.44	50.56
8	15	2018	4	11	356	13.34	102	2,669	164	192	46.07	53.93
8	17	2018	6	12	356	13.34	103	2,669	158	198	44.38	55.62
9	1	2018	7	11	356	13.34	104	2,669	135	221	37.92	62.08
5	27	2018	1	18	355	13.30	105	2,669	221	134	62.25	37.75
8	5	2018	1	15	355	13.30	106	2,669	207	148	58.31	41.69
8	14	2018	3	15	355	13.30	107	2,669	170	185	47.89	52.11
8	10	2018	6	18	354	13.26	108	2,669	170	184	48.02	51.98
5	26	2018	7	12	353	13.23	109	2,669	127	226	35.98	64.02
7	28	2018	7	13	353	13.23	110	2,669	156	197	44.19	55.81
8	8	2018	4	13	353	13.23	111	2,669	170	183	48.16	51.84
8	11	2018	7	13	353	13.23	112	2,669	177	176	50.14	49.86
8	15	2018	4	12	353	13.23	113	2,669	159	194	45.04	54.96
8	15	2018	4	14	353	13.23	114	2,669	192	161	54.39	45.61
8	17	2018	6	16	353	13.23	115	2,669	175	178	49.58	50.42

MO	DY	YR	DAY OF WK	HR	HR VOL	PERCENT OF AADT	HOUR NUMBER	AADT	EAST VOLUME	WEST VOLUME	PERCENT IS OF TOTAL VOLUME EAST	PERCENT IS OF TOTAL VOLUME WEST
8	17	2018	6	18	353	13.23	116	2,669	177	176	50.14	49.86
9	3	2018	2	13	353	13.23	117	2,669	225	128	63.74	36.26
5	26	2018	7	15	351	13.15	118	2,669	148	203	42.17	57.83
6	24	2018	1	14	351	13.15	119	2,669	207	144	58.97	41.03
7	6	2018	6	17	351	13.15	120	2,669	200	151	56.98	43.02
7	8	2018	1	12	351	13.15	121	2,669	182	169	51.85	48.15
7	14	2018	7	16	351	13.15	122	2,669	170	181	48.43	51.57
8	4	2018	7	12	351	13.15	123	2,669	149	202	42.45	57.55
8	4	2018	7	18	351	13.15	124	2,669	166	185	47.29	52.71
8	31	2018	6	16	351	13.15	125	2,669	131	220	37.32	62.68
7	20	2018	6	17	350	13.11	126	2,669	164	186	46.86	53.14
7	28	2018	7	11	350	13.11	127	2,669	142	208	40.57	59.43
8	13	2018	2	14	350	13.11	128	2,669	164	186	46.86	53.14
8	14	2018	3	16	350	13.11	129	2,669	199	151	56.86	43.14
8	5	2018	1	17	349	13.08	130	2,669	218	131	62.46	37.54
8	6	2018	2	17	349	13.08	131	2,669	164	185	46.99	53.01
8	18	2018	7	15	349	13.08	132	2,669	157	192	44.99	55.01
7	14	2018	7	12	348	13.04	133	2,669	167	181	47.99	52.01
7	27	2018	6	17	348	13.04	134	2,669	190	158	54.60	45.40
8	24	2018	6	16	348	13.04	135	2,669	175	173	50.29	49.71
9	1	2018	7	15	348	13.04	136	2,669	151	197	43.39	56.61
8	8	2018	4	12	347	13.00	137	2,669	171	176	49.28	50.72
8	16	2018	5	13	347	13.00	138	2,669	184	163	53.03	46.97
8	24	2018	6	18	347	13.00	139	2,669	155	192	44.67	55.33
7	14	2018	7	15	346	12.96	140	2,669	143	203	41.33	58.67
7	20	2018	6	14	346	12.96	141	2,669	144	202	41.62	58.38
8	3	2018	6	12	346	12.96	142	2,669	158	188	45.66	54.34
8	10	2018	6	15	346	12.96	143	2,669	154	192	44.51	55.49
8	10	2018	6	17	346	12.96	144	2,669	186	160	53.76	46.24
8	26	2018	1	16	346	12.96	145	2,669	225	121	65.03	34.97
6	24	2018	1	15	345	12.93	146	2,669	194	151	56.23	43.77
7	3	2018	3	15	345	12.93	147	2,669	170	175	49.28	50.72
7	21	2018	7	12	345	12.93	148	2,669	129	216	37.39	62.61
8	9	2018	5	11	345	12.93	149	2,669	178	167	51.59	48.41
8	14	2018	3	17	345	12.93	150	2,669	202	143	58.55	41.45
8	26	2018	1	15	345	12.93	151	2,669	203	142	58.84	41.16
7	3	2018	3	17	344	12.89	152	2,669	157	187	45.64	54.36
7	4	2018	4	11	344	12.89	153	2,669	83	261	24.13	75.87
8	6	2018	2	12	344	12.89	154	2,669	153	191	44.48	55.52
8	12	2018	1	11	344	12.89	155	2,669	178	166	51.74	48.26
8	16	2018	5	16	344	12.89	156	2,669	158	186	45.93	54.07
8	19	2018	1	17	344	12.89	157	2,669	191	153	55.52	44.48
8	25	2018	7	13	344	12.89	158	2,669	145	199	42.15	57.85
9	1	2018	7	19	344	12.89	159	2,669	162	182	47.09	52.91
6	17	2018	1	12	343	12.85	160	2,669	182	161	53.06	46.94
7	15	2018	1	11	343	12.85	161	2,669	201	142	58.60	41.40
7	20	2018	6	19	343	12.85	162	2,669	129	214	37.61	62.39
8	13	2018	2	12	343	12.85	163	2,669	157	186	45.77	54.23
7	8	2018	1	14	342	12.81	164	2,669	185	157	54.09	45.91
8	11	2018	7	11	342	12.81	165	2,669	165	177	48.25	51.75

MO	DY	YR	DAY OF WK	HR	HR VOL	PERCENT OF AADT	HOUR NUMBER	AADT	EAST VOLUME	WEST VOLUME	PERCENT IS OF TOTAL VOLUME EAST	PERCENT IS OF TOTAL VOLUME WEST
7	7	2018	7	13	340	12.74	166	2,669	158	182	46.47	53.53
7	15	2018	1	17	340	12.74	167	2,669	190	150	55.88	44.12
8	16	2018	5	17	340	12.74	168	2,669	162	178	47.65	52.35
8	18	2018	7	13	340	12.74	169	2,669	145	195	42.65	57.35
8	26	2018	1	11	340	12.74	170	2,669	205	135	60.29	39.71
8	4	2018	7	15	339	12.70	171	2,669	162	177	47.79	52.21
8	15	2018	4	15	339	12.70	172	2,669	179	160	52.80	47.20
8	15	2018	4	16	339	12.70	173	2,669	174	165	51.33	48.67
8	31	2018	6	18	339	12.70	174	2,669	148	191	43.66	56.34
9	2	2018	1	19	339	12.70	175	2,669	217	122	64.01	35.99
8	10	2018	6	14	338	12.66	176	2,669	156	182	46.15	53.85
8	13	2018	2	17	338	12.66	177	2,669	153	185	45.27	54.73
8	18	2018	7	18	338	12.66	178	2,669	178	160	52.66	47.34
8	25	2018	7	15	338	12.66	179	2,669	176	162	52.07	47.93
7	13	2018	6	16	337	12.63	180	2,669	151	186	44.81	55.19
7	22	2018	1	17	337	12.63	181	2,669	197	140	58.46	41.54
7	27	2018	6	14	337	12.63	182	2,669	157	180	46.59	53.41
8	2	2018	5	15	337	12.63	183	2,669	172	165	51.04	48.96
8	9	2018	5	15	337	12.63	184	2,669	162	175	48.07	51.93
8	10	2018	6	12	337	12.63	185	2,669	153	184	45.40	54.60
7	29	2018	1	11	336	12.59	186	2,669	179	157	53.27	46.73
9	3	2018	2	16	336	12.59	187	2,669	210	126	62.50	37.50
7	8	2018	1	13	334	12.51	188	2,669	190	144	56.89	43.11
7	20	2018	6	12	334	12.51	189	2,669	124	210	37.13	62.87
7	21	2018	7	16	334	12.51	190	2,669	174	160	52.10	47.90
8	10	2018	6	11	334	12.51	191	2,669	166	168	49.70	50.30
8	15	2018	4	18	334	12.51	192	2,669	186	148	55.69	44.31
8	17	2018	6	14	334	12.51	193	2,669	155	179	46.41	53.59
7	14	2018	7	13	333	12.48	194	2,669	151	182	45.35	54.65
7	14	2018	7	18	333	12.48	195	2,669	170	163	51.05	48.95
8	4	2018	7	11	333	12.48	196	2,669	147	186	44.14	55.86
7	1	2018	1	16	332	12.44	197	2,669	196	136	59.04	40.96
7	5	2018	5	17	332	12.44	198	2,669	167	165	50.30	49.70
7	23	2018	2	15	332	12.44	199	2,669	142	190	42.77	57.23
8	7	2018	3	18	332	12.44	200	2,669	188	144	56.63	43.37

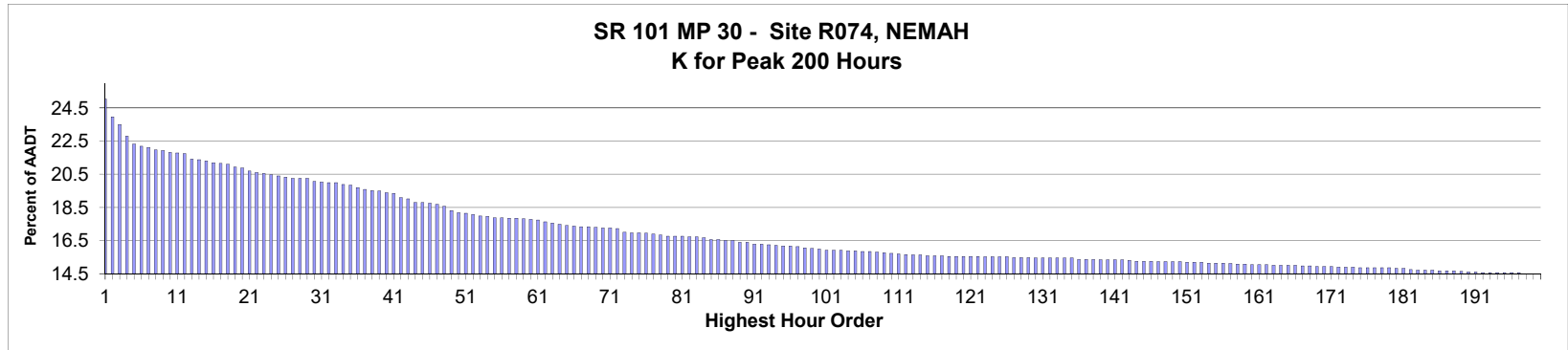

AADT= 2,748 K 30 FACTOR= 20.09 K 100 FACTOR= 16.01 K 200 FACTOR= 14.52 D 30 FACTOR= 56.70

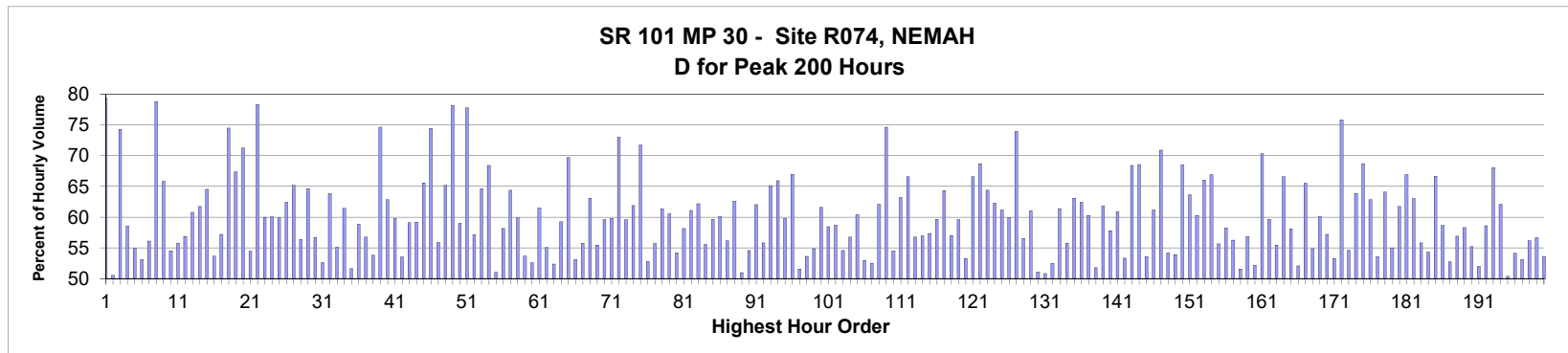

MO	DY	YR	DAY OF WK	HR	HR VOL	PERCENT OF AADT	HOUR NUMBER	AADT	NORTH VOLUME	SOUTH VOLUME	PERCENT NORTH IS OF TOTAL VOLUME	PERCENT SOUTH IS OF TOTAL VOLUME
5	28	2018	2	13	688	25.04	1	2,748	546	142	79.36	20.64
8	19	2018	1	14	659	23.98	2	2,748	333	326	50.53	49.47
9	3	2018	2	13	646	23.51	3	2,748	480	166	74.30	25.70
8	19	2018	1	13	627	22.82	4	2,748	367	260	58.53	41.47
8	12	2018	1	13	614	22.34	5	2,748	337	277	54.89	45.11
8	12	2018	1	15	610	22.20	6	2,748	324	286	53.11	46.89
8	12	2018	1	14	608	22.13	7	2,748	341	267	56.09	43.91
5	28	2018	2	12	604	21.98	8	2,748	476	128	78.81	21.19
7	8	2018	1	13	603	21.94	9	2,748	397	206	65.84	34.16
8	5	2018	1	15	600	21.83	10	2,748	327	273	54.50	45.50
7	29	2018	1	13	599	21.80	11	2,748	334	265	55.76	44.24
8	5	2018	1	13	598	21.76	12	2,748	340	258	56.86	43.14
7	22	2018	1	13	589	21.43	13	2,748	358	231	60.78	39.22
7	15	2018	1	12	588	21.40	14	2,748	363	225	61.73	38.27
9	3	2018	2	14	586	21.32	15	2,748	378	208	64.51	35.49

MO	DY	YR	DAY OF WK	HR	HR VOL	PERCENT OF AADT	HOUR NUMBER	AADT	NORTH VOLUME	SOUTH VOLUME	PERCENT IS OF TOTAL VOLUME NORTH	PERCENT IS OF TOTAL VOLUME SOUTH
8	5	2018	1	14	583	21.22	16	2,748	313	270	53.69	46.31
7	22	2018	1	14	582	21.18	17	2,748	333	249	57.22	42.78
9	3	2018	2	12	580	21.11	18	2,748	432	148	74.48	25.52
8	26	2018	1	12	576	20.96	19	2,748	388	188	67.36	32.64
9	9	2018	1	12	574	20.89	20	2,748	409	165	71.25	28.75
7	29	2018	1	14	569	20.71	21	2,748	310	259	54.48	45.52
5	28	2018	2	15	567	20.63	22	2,748	444	123	78.31	21.69
8	5	2018	1	12	565	20.56	23	2,748	339	226	60.00	40.00
8	26	2018	1	16	563	20.49	24	2,748	338	225	60.04	39.96
7	29	2018	1	12	561	20.41	25	2,748	336	225	59.89	40.11
7	22	2018	1	15	559	20.34	26	2,748	349	210	62.43	37.57
8	26	2018	1	13	557	20.27	27	2,748	363	194	65.17	34.83
8	26	2018	1	14	557	20.27	28	2,748	314	243	56.37	43.63
9	3	2018	2	15	557	20.27	29	2,748	360	197	64.63	35.37
7	8	2018	1	14	552	20.09	30	2,748	313	239	56.70	43.30
7	15	2018	1	15	551	20.05	31	2,748	290	261	52.63	47.37
8	17	2018	6	15	550	20.01	32	2,748	199	351	36.18	63.82
8	26	2018	1	15	550	20.01	33	2,748	303	247	55.09	44.91
8	19	2018	1	12	547	19.91	34	2,748	336	211	61.43	38.57
7	15	2018	1	14	546	19.87	35	2,748	264	282	48.35	51.65
8	12	2018	1	12	542	19.72	36	2,748	319	223	58.86	41.14
7	15	2018	1	13	539	19.61	37	2,748	306	233	56.77	43.23
7	29	2018	1	15	537	19.54	38	2,748	289	248	53.82	46.18
5	28	2018	2	14	536	19.51	39	2,748	400	136	74.63	25.37
7	22	2018	1	12	533	19.40	40	2,748	335	198	62.85	37.15
8	5	2018	1	16	532	19.36	41	2,748	318	214	59.77	40.23
8	19	2018	1	16	525	19.10	42	2,748	281	244	53.52	46.48
7	8	2018	1	15	523	19.03	43	2,748	309	214	59.08	40.92
7	8	2018	1	16	517	18.81	44	2,748	306	211	59.19	40.81
9	9	2018	1	14	517	18.81	45	2,748	339	178	65.57	34.43
5	28	2018	2	16	516	18.78	46	2,748	384	132	74.42	25.58
8	25	2018	7	12	514	18.70	47	2,748	227	287	44.16	55.84
8	5	2018	1	17	511	18.60	48	2,748	333	178	65.17	34.83
5	28	2018	2	11	504	18.34	49	2,748	394	110	78.17	21.83
7	15	2018	1	16	500	18.20	50	2,748	295	205	59.00	41.00
9	3	2018	2	11	499	18.16	51	2,748	388	111	77.76	22.24
7	29	2018	1	16	497	18.09	52	2,748	284	213	57.14	42.86
8	10	2018	6	15	495	18.01	53	2,748	175	320	35.35	64.65
9	3	2018	2	16	494	17.98	54	2,748	338	156	68.42	31.58
7	6	2018	6	14	492	17.90	55	2,748	241	251	48.98	51.02
8	19	2018	1	15	492	17.90	56	2,748	206	286	41.87	58.13
7	8	2018	1	12	491	17.87	57	2,748	316	175	64.36	35.64
8	25	2018	7	13	491	17.87	58	2,748	197	294	40.12	59.88
7	1	2018	1	14	490	17.83	59	2,748	263	227	53.67	46.33
8	24	2018	6	14	489	17.79	60	2,748	232	257	47.44	52.56
8	12	2018	1	17	488	17.76	61	2,748	300	188	61.48	38.52
7	1	2018	1	16	485	17.65	62	2,748	267	218	55.05	44.95
7	5	2018	5	14	483	17.58	63	2,748	253	230	52.38	47.62
7	22	2018	1	16	481	17.50	64	2,748	285	196	59.25	40.75
5	26	2018	7	13	479	17.43	65	2,748	145	334	30.27	69.73

MO	DY	YR	DAY OF WK	HR	HR VOL	PERCENT OF AADT	HOUR NUMBER	AADT	NORTH VOLUME	SOUTH VOLUME	PERCENT IS OF TOTAL VOLUME NORTH	PERCENT IS OF TOTAL VOLUME SOUTH
8	12	2018	1	16	478	17.39	66	2,748	254	224	53.14	46.86
6	24	2018	1	15	477	17.36	67	2,748	266	211	55.77	44.23
8	26	2018	1	17	477	17.36	68	2,748	301	176	63.10	36.90
7	1	2018	1	13	476	17.32	69	2,748	264	212	55.46	44.54
7	22	2018	1	17	475	17.29	70	2,748	283	192	59.58	40.42
8	13	2018	2	14	475	17.29	71	2,748	191	284	40.21	59.79
4	22	2018	1	15	474	17.25	72	2,748	346	128	73.00	27.00
8	6	2018	2	15	468	17.03	73	2,748	189	279	40.38	59.62
7	21	2018	7	12	467	16.99	74	2,748	178	289	38.12	61.88
8	26	2018	1	11	467	16.99	75	2,748	335	132	71.73	28.27
8	24	2018	6	12	466	16.96	76	2,748	246	220	52.79	47.21
8	23	2018	5	16	465	16.92	77	2,748	206	259	44.30	55.70
8	18	2018	7	13	463	16.85	78	2,748	179	284	38.66	61.34
7	5	2018	5	12	461	16.78	79	2,748	279	182	60.52	39.48
7	7	2018	7	13	461	16.78	80	2,748	211	250	45.77	54.23
7	27	2018	6	16	461	16.78	81	2,748	193	268	41.87	58.13
8	18	2018	7	14	460	16.74	82	2,748	179	281	38.91	61.09
9	9	2018	1	13	460	16.74	83	2,748	286	174	62.17	37.83
8	24	2018	6	16	459	16.70	84	2,748	204	255	44.44	55.56
8	13	2018	2	15	456	16.59	85	2,748	184	272	40.35	59.65
8	20	2018	2	17	456	16.59	86	2,748	182	274	39.91	60.09
8	3	2018	6	14	454	16.52	87	2,748	199	255	43.83	56.17
8	3	2018	6	15	454	16.52	88	2,748	170	284	37.44	62.56
7	5	2018	5	13	451	16.41	89	2,748	221	230	49.00	51.00
8	24	2018	6	15	451	16.41	90	2,748	205	246	45.45	54.55
8	10	2018	6	17	448	16.30	91	2,748	170	278	37.95	62.05
8	20	2018	2	14	448	16.30	92	2,748	198	250	44.20	55.80
9	16	2018	1	13	447	16.27	93	2,748	291	156	65.10	34.90
9	7	2018	6	15	446	16.23	94	2,748	152	294	34.08	65.92
6	24	2018	1	13	445	16.19	95	2,748	266	179	59.78	40.22
7	28	2018	7	12	445	16.19	96	2,748	147	298	33.03	66.97
7	6	2018	6	13	444	16.16	97	2,748	215	229	48.42	51.58
7	5	2018	5	15	442	16.08	98	2,748	205	237	46.38	53.62
8	24	2018	6	17	441	16.05	99	2,748	199	242	45.12	54.88
8	4	2018	7	15	440	16.01	100	2,748	169	271	38.41	61.59
7	20	2018	6	14	438	15.94	101	2,748	182	256	41.55	58.45
8	17	2018	6	17	438	15.94	102	2,748	181	257	41.32	58.68
9	16	2018	1	14	438	15.94	103	2,748	239	199	54.57	45.43
7	16	2018	2	14	437	15.90	104	2,748	189	248	43.25	56.75
8	16	2018	5	16	437	15.90	105	2,748	173	264	39.59	60.41
8	17	2018	6	12	436	15.87	106	2,748	205	231	47.02	52.98
8	17	2018	6	13	436	15.87	107	2,748	207	229	47.48	52.52
7	29	2018	1	17	435	15.83	108	2,748	270	165	62.07	37.93
9	9	2018	1	11	434	15.79	109	2,748	324	110	74.65	25.35
7	5	2018	5	16	433	15.76	110	2,748	197	236	45.50	54.50
8	3	2018	6	16	432	15.72	111	2,748	159	273	36.81	63.19
9	7	2018	6	16	431	15.68	112	2,748	144	287	33.41	66.59
6	24	2018	1	14	430	15.65	113	2,748	244	186	56.74	43.26
7	13	2018	6	15	430	15.65	114	2,748	185	245	43.02	56.98
8	19	2018	1	17	429	15.61	115	2,748	246	183	57.34	42.66

MO	DY	YR	DAY OF WK	HR	HR VOL	PERCENT OF AADT	HOUR NUMBER	AADT	NORTH VOLUME	SOUTH VOLUME	PERCENT IS OF TOTAL VOLUME NORTH	PERCENT IS OF TOTAL VOLUME SOUTH
8	19	2018	1	18	429	15.61	116	2,748	256	173	59.67	40.33
8	31	2018	6	15	429	15.61	117	2,748	153	276	35.66	64.34
6	17	2018	1	12	428	15.57	118	2,748	244	184	57.01	42.99
7	15	2018	1	17	428	15.57	119	2,748	255	173	59.58	40.42
7	23	2018	2	13	428	15.57	120	2,748	228	200	53.27	46.73
7	28	2018	7	13	428	15.57	121	2,748	143	285	33.41	66.59
9	7	2018	6	14	428	15.57	122	2,748	134	294	31.31	68.69
6	30	2018	7	15	427	15.54	123	2,748	152	275	35.60	64.40
7	20	2018	6	15	427	15.54	124	2,748	161	266	37.70	62.30
8	21	2018	3	13	427	15.54	125	2,748	166	261	38.88	61.12
9	23	2018	1	13	427	15.54	126	2,748	256	171	59.95	40.05
5	25	2018	6	17	426	15.50	127	2,748	111	315	26.06	73.94
8	21	2018	3	14	426	15.50	128	2,748	185	241	43.43	56.57
9	23	2018	1	14	426	15.50	129	2,748	260	166	61.03	38.97
6	17	2018	1	14	425	15.47	130	2,748	217	208	51.06	48.94
7	1	2018	1	15	425	15.47	131	2,748	209	216	49.18	50.82
7	7	2018	7	12	425	15.47	132	2,748	202	223	47.53	52.47
7	21	2018	7	14	425	15.47	133	2,748	164	261	38.59	61.41
8	17	2018	6	16	425	15.47	134	2,748	188	237	44.24	55.76
9	9	2018	1	16	425	15.47	135	2,748	268	157	63.06	36.94
8	9	2018	5	15	423	15.39	136	2,748	159	264	37.59	62.41
8	18	2018	7	12	423	15.39	137	2,748	168	255	39.72	60.28
8	25	2018	7	16	423	15.39	138	2,748	204	219	48.23	51.77
7	14	2018	7	12	422	15.36	139	2,748	161	261	38.15	61.85
7	21	2018	7	13	422	15.36	140	2,748	178	244	42.18	57.82
8	4	2018	7	14	422	15.36	141	2,748	165	257	39.10	60.90
8	18	2018	7	16	422	15.36	142	2,748	197	225	46.68	53.32
9	9	2018	1	15	421	15.32	143	2,748	288	133	68.41	31.59
5	25	2018	6	15	420	15.28	144	2,748	132	288	31.43	68.57
6	17	2018	1	13	420	15.28	145	2,748	225	195	53.57	46.43
8	10	2018	6	16	420	15.28	146	2,748	163	257	38.81	61.19
4	22	2018	1	14	419	15.25	147	2,748	297	122	70.88	29.12
7	7	2018	7	14	419	15.25	148	2,748	192	227	45.82	54.18
8	25	2018	7	14	419	15.25	149	2,748	193	226	46.06	53.94
9	1	2018	7	13	419	15.25	150	2,748	132	287	31.50	68.50
5	20	2018	1	14	418	15.21	151	2,748	266	152	63.64	36.36
5	25	2018	6	13	418	15.21	152	2,748	166	252	39.71	60.29
8	12	2018	1	18	418	15.21	153	2,748	276	142	66.03	33.97
5	26	2018	7	15	417	15.17	154	2,748	138	279	33.09	66.91
8	6	2018	2	16	417	15.17	155	2,748	185	232	44.36	55.64
8	20	2018	2	15	417	15.17	156	2,748	174	243	41.73	58.27
7	21	2018	7	15	416	15.14	157	2,748	182	234	43.75	56.25
7	28	2018	7	16	415	15.10	158	2,748	214	201	51.57	48.43
9	7	2018	6	13	415	15.10	159	2,748	179	236	43.13	56.87
8	6	2018	2	14	414	15.07	160	2,748	198	216	47.83	52.17
9	3	2018	2	17	414	15.07	161	2,748	291	123	70.29	29.71
9	16	2018	1	12	414	15.07	162	2,748	247	167	59.66	40.34
7	6	2018	6	12	413	15.03	163	2,748	229	184	55.45	44.55
8	3	2018	6	17	413	15.03	164	2,748	138	275	33.41	66.59
8	15	2018	4	14	413	15.03	165	2,748	173	240	41.89	58.11

MO	DY	YR	DAY OF WK	HR	HR VOL	PERCENT OF AADT	HOUR NUMBER	AADT	NORTH VOLUME	SOUTH VOLUME	PERCENT NORTH IS OF TOTAL VOLUME	PERCENT SOUTH IS OF TOTAL VOLUME
8	25	2018	7	15	413	15.03	166	2,748	198	215	47.94	52.06
5	20	2018	1	13	412	14.99	167	2,748	270	142	65.53	34.47
7	20	2018	6	13	412	14.99	168	2,748	186	226	45.15	54.85
7	14	2018	7	13	411	14.96	169	2,748	164	247	39.90	60.10
8	10	2018	6	13	411	14.96	170	2,748	176	235	42.82	57.18
8	31	2018	6	14	411	14.96	171	2,748	192	219	46.72	53.28
4	22	2018	1	16	410	14.92	172	2,748	311	99	75.85	24.15
8	4	2018	7	12	410	14.92	173	2,748	186	224	45.37	54.63
9	1	2018	7	12	410	14.92	174	2,748	148	262	36.10	63.90
5	25	2018	6	16	409	14.88	175	2,748	128	281	31.30	68.70
7	20	2018	6	17	409	14.88	176	2,748	152	257	37.16	62.84
7	27	2018	6	13	409	14.88	177	2,748	190	219	46.45	53.55
7	27	2018	6	17	409	14.88	178	2,748	147	262	35.94	64.06
8	3	2018	6	13	409	14.88	179	2,748	184	225	44.99	55.01
7	28	2018	7	15	408	14.85	180	2,748	156	252	38.24	61.76
9	1	2018	7	14	408	14.85	181	2,748	135	273	33.09	66.91
9	1	2018	7	15	406	14.77	182	2,748	150	256	36.95	63.05
7	23	2018	2	16	405	14.74	183	2,748	179	226	44.20	55.80
7	30	2018	2	14	405	14.74	184	2,748	185	220	45.68	54.32
8	31	2018	6	17	405	14.74	185	2,748	135	270	33.33	66.67
6	24	2018	1	16	404	14.70	186	2,748	237	167	58.66	41.34
7	20	2018	6	12	404	14.70	187	2,748	213	191	52.72	47.28
8	23	2018	5	15	404	14.70	188	2,748	174	230	43.07	56.93
8	25	2018	7	11	403	14.67	189	2,748	168	235	41.69	58.31
7	6	2018	6	17	402	14.63	190	2,748	180	222	44.78	55.22
8	15	2018	4	13	402	14.63	191	2,748	193	209	48.01	51.99
6	17	2018	1	15	401	14.59	192	2,748	235	166	58.60	41.40
7	8	2018	1	11	401	14.59	193	2,748	273	128	68.08	31.92
8	19	2018	1	11	401	14.59	194	2,748	249	152	62.09	37.91
8	23	2018	5	13	401	14.59	195	2,748	199	202	49.63	50.37
8	23	2018	5	14	401	14.59	196	2,748	184	217	45.89	54.11
8	24	2018	6	13	401	14.59	197	2,748	188	213	46.88	53.12
7	1	2018	1	12	399	14.52	198	2,748	224	175	56.14	43.86
8	11	2018	7	13	399	14.52	199	2,748	173	226	43.36	56.64
8	31	2018	6	13	399	14.52	200	2,748	185	214	46.37	53.63

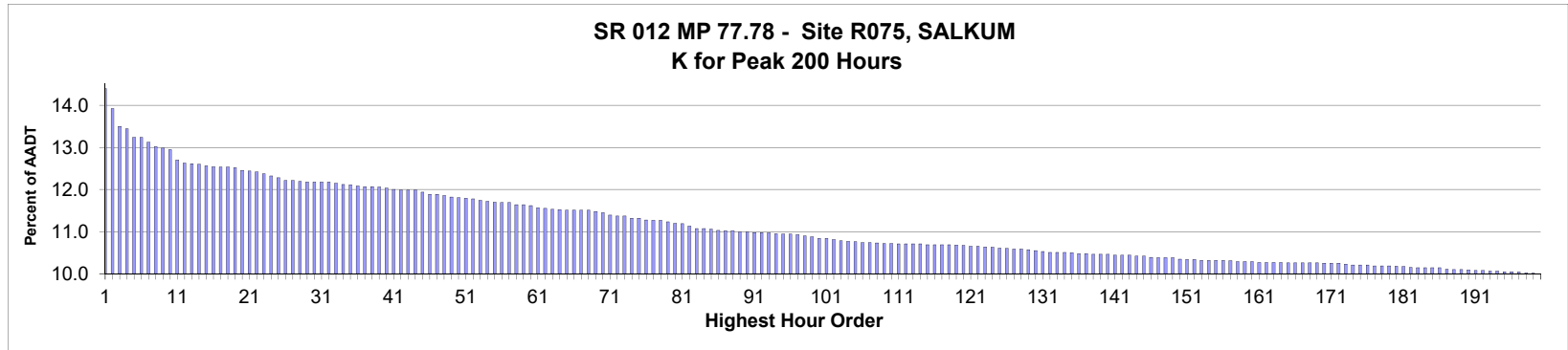

AADT= 7,618 K 30 FACTOR= 12.16 K 100 FACTOR= 10.82 K 200 FACTOR= 9.98 D 30 FACTOR= 56.37

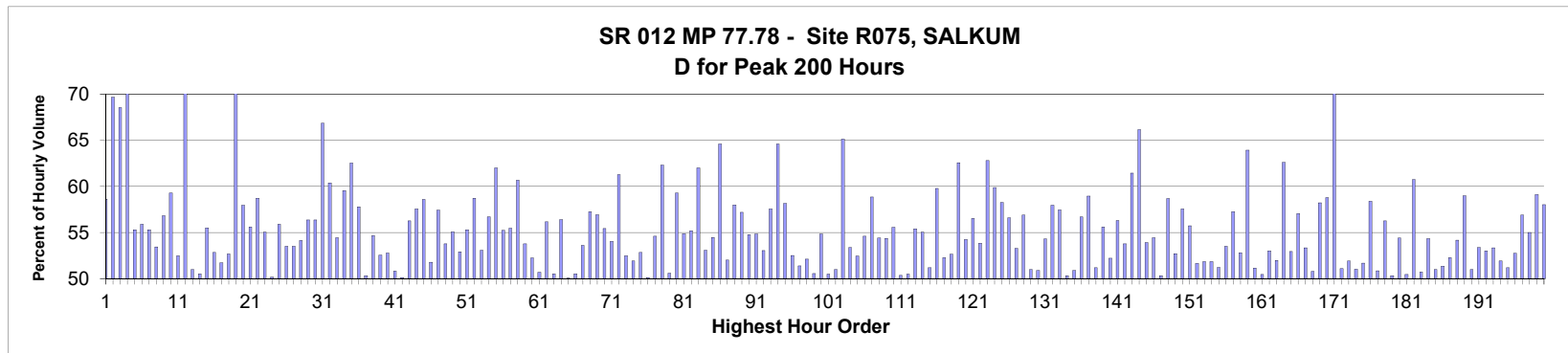

MO	DY	YR	DAY OF WK	HR	HR VOL	PERCENT OF AADT	HOUR NUMBER	AADT	EAST VOLUME	WEST VOLUME	PERCENT EAST IS OF TOTAL VOLUME	PERCENT WEST IS OF TOTAL VOLUME
8	5	2018	1	13	1,095	14.37	1	7,618	453	642	41.37	58.63
9	3	2018	2	13	1,059	13.90	2	7,618	321	738	30.31	69.69
5	28	2018	2	13	1,027	13.48	3	7,618	323	704	31.45	68.55
9	3	2018	2	12	1,022	13.42	4	7,618	303	719	29.65	70.35
7	22	2018	1	13	1,007	13.22	5	7,618	450	557	44.69	55.31
8	5	2018	1	14	1,007	13.22	6	7,618	444	563	44.09	55.91
7	29	2018	1	12	998	13.10	7	7,618	446	552	44.69	55.31
7	15	2018	1	13	990	13.00	8	7,618	461	529	46.57	53.43
8	19	2018	1	13	987	12.96	9	7,618	426	561	43.16	56.84
8	31	2018	6	16	985	12.93	10	7,618	584	401	59.29	40.71
7	29	2018	1	15	966	12.68	11	7,618	507	459	52.48	47.52
5	28	2018	2	12	961	12.61	12	7,618	285	676	29.66	70.34
7	29	2018	1	13	959	12.59	13	7,618	470	489	49.01	50.99
7	22	2018	1	14	958	12.58	14	7,618	484	474	50.52	49.48
8	17	2018	6	16	955	12.54	15	7,618	530	425	55.50	44.50

MO	DY	YR	DAY OF WK	HR	HR VOL	PERCENT OF AADT	HOUR NUMBER	AADT	EAST VOLUME	WEST VOLUME	PERCENT IS OF TOTAL VOLUME	PERCENT WEST IS OF TOTAL VOLUME
7	29	2018	1	14	954	12.52	16	7,618	504	450	52.83	47.17
7	15	2018	1	14	953	12.51	17	7,618	493	460	51.73	48.27
8	3	2018	6	15	953	12.51	18	7,618	502	451	52.68	47.32
9	3	2018	2	14	952	12.50	19	7,618	283	669	29.73	70.27
8	10	2018	6	17	947	12.43	20	7,618	549	398	57.97	42.03
8	10	2018	6	16	946	12.42	21	7,618	526	420	55.60	44.40
8	31	2018	6	18	945	12.40	22	7,618	555	390	58.73	41.27
8	4	2018	7	13	941	12.35	23	7,618	518	423	55.05	44.95
7	20	2018	6	16	937	12.30	24	7,618	467	470	49.84	50.16
8	12	2018	1	12	934	12.26	25	7,618	412	522	44.11	55.89
8	5	2018	1	15	929	12.19	26	7,618	432	497	46.50	53.50
8	19	2018	1	14	929	12.19	27	7,618	432	497	46.50	53.50
7	22	2018	1	15	927	12.17	28	7,618	425	502	45.85	54.15
5	25	2018	6	16	926	12.16	29	7,618	522	404	56.37	43.63
5	25	2018	6	17	926	12.16	30	7,618	522	404	56.37	43.63
5	28	2018	2	14	926	12.16	31	7,618	307	619	33.15	66.85
8	4	2018	7	11	926	12.16	32	7,618	559	367	60.37	39.63
7	8	2018	1	13	924	12.13	33	7,618	421	503	45.56	54.44
8	5	2018	1	16	922	12.10	34	7,618	373	549	40.46	59.54
9	1	2018	7	13	921	12.09	35	7,618	576	345	62.54	37.46
8	12	2018	1	14	919	12.06	36	7,618	388	531	42.22	57.78
7	20	2018	6	17	918	12.05	37	7,618	456	462	49.67	50.33
8	12	2018	1	15	918	12.05	38	7,618	416	502	45.32	54.68
8	12	2018	1	13	917	12.04	39	7,618	435	482	47.44	52.56
8	24	2018	6	16	915	12.01	40	7,618	483	432	52.79	47.21
8	17	2018	6	15	913	11.98	41	7,618	449	464	49.18	50.82
6	24	2018	1	15	912	11.97	42	7,618	455	457	49.89	50.11
7	13	2018	6	16	912	11.97	43	7,618	513	399	56.25	43.75
8	5	2018	1	12	912	11.97	44	7,618	387	525	42.43	57.57
7	27	2018	6	17	908	11.92	45	7,618	532	376	58.59	41.41
8	31	2018	6	14	904	11.87	46	7,618	468	436	51.77	48.23
8	31	2018	6	15	904	11.87	47	7,618	519	385	57.41	42.59
7	8	2018	1	16	902	11.84	48	7,618	417	485	46.23	53.77
8	10	2018	6	15	899	11.80	49	7,618	495	404	55.06	44.94
7	8	2018	1	14	898	11.79	50	7,618	423	475	47.10	52.90
7	13	2018	6	17	897	11.77	51	7,618	496	401	55.30	44.70
8	12	2018	1	16	896	11.76	52	7,618	370	526	41.29	58.71
7	22	2018	1	12	893	11.72	53	7,618	419	474	46.92	53.08
8	31	2018	6	17	891	11.70	54	7,618	505	386	56.68	43.32
5	25	2018	6	18	890	11.68	55	7,618	552	338	62.02	37.98
7	6	2018	6	16	889	11.67	56	7,618	491	398	55.23	44.77
8	3	2018	6	16	889	11.67	57	7,618	493	396	55.46	44.54
8	10	2018	6	18	885	11.62	58	7,618	537	348	60.68	39.32
8	17	2018	6	17	885	11.62	59	7,618	476	409	53.79	46.21
6	24	2018	1	13	884	11.60	60	7,618	422	462	47.74	52.26
7	8	2018	1	15	880	11.55	61	7,618	446	434	50.68	49.32
6	22	2018	6	17	878	11.53	62	7,618	493	385	56.15	43.85
8	4	2018	7	14	877	11.51	63	7,618	443	434	50.51	49.49
8	3	2018	6	17	876	11.50	64	7,618	494	382	56.39	43.61
7	15	2018	1	15	875	11.49	65	7,618	437	438	49.94	50.06

MO	DY	YR	DAY OF WK	HR	HR VOL	PERCENT OF AADT	HOUR NUMBER	AADT	EAST VOLUME	WEST VOLUME	PERCENT IS OF TOTAL VOLUME EAST	PERCENT IS OF TOTAL VOLUME WEST
7	20	2018	6	15	875	11.49	66	7,618	442	433	50.51	49.49
7	29	2018	1	17	875	11.49	67	7,618	406	469	46.40	53.60
8	4	2018	7	16	875	11.49	68	7,618	374	501	42.74	57.26
7	22	2018	1	17	873	11.46	69	7,618	376	497	43.07	56.93
7	15	2018	1	12	871	11.43	70	7,618	388	483	44.55	55.45
8	10	2018	6	14	866	11.37	71	7,618	468	398	54.04	45.96
5	26	2018	7	13	865	11.35	72	7,618	530	335	61.27	38.73
7	13	2018	6	15	865	11.35	73	7,618	454	411	52.49	47.51
7	27	2018	6	16	861	11.30	74	7,618	414	447	48.08	51.92
7	29	2018	1	16	861	11.30	75	7,618	455	406	52.85	47.15
8	19	2018	1	15	858	11.26	76	7,618	430	428	50.12	49.88
7	22	2018	1	16	857	11.25	77	7,618	389	468	45.39	54.61
9	1	2018	7	12	857	11.25	78	7,618	534	323	62.31	37.69
7	27	2018	6	15	854	11.21	79	7,618	432	422	50.59	49.41
8	17	2018	6	18	852	11.18	80	7,618	505	347	59.27	40.73
7	15	2018	1	16	851	11.17	81	7,618	384	467	45.12	54.88
6	29	2018	6	17	846	11.11	82	7,618	467	379	55.20	44.80
5	26	2018	7	12	842	11.05	83	7,618	522	320	62.00	38.00
6	29	2018	6	15	842	11.05	84	7,618	447	395	53.09	46.91
6	29	2018	6	16	841	11.04	85	7,618	458	383	54.46	45.54
9	3	2018	2	16	839	11.01	86	7,618	297	542	35.40	64.60
6	24	2018	1	14	838	11.00	87	7,618	402	436	47.97	52.03
7	8	2018	1	12	838	11.00	88	7,618	352	486	42.00	58.00
7	13	2018	6	18	836	10.97	89	7,618	478	358	57.18	42.82
8	3	2018	6	14	836	10.97	90	7,618	458	378	54.78	45.22
8	19	2018	1	12	835	10.96	91	7,618	377	458	45.15	54.85
9	2	2018	1	13	835	10.96	92	7,618	443	392	53.05	46.95
5	25	2018	6	15	834	10.95	93	7,618	480	354	57.55	42.45
5	28	2018	2	15	833	10.93	94	7,618	295	538	35.41	64.59
7	29	2018	1	18	832	10.92	95	7,618	348	484	41.83	58.17
8	24	2018	6	15	832	10.92	96	7,618	437	395	52.52	47.48
8	3	2018	6	13	831	10.91	97	7,618	427	404	51.38	48.62
7	6	2018	6	14	829	10.88	98	7,618	432	397	52.11	47.89
8	9	2018	5	16	827	10.86	99	7,618	418	409	50.54	49.46
7	5	2018	5	15	824	10.82	100	7,618	452	372	54.85	45.15
7	19	2018	5	17	824	10.82	101	7,618	416	408	50.49	49.51
8	17	2018	6	13	822	10.79	102	7,618	419	403	50.97	49.03
9	1	2018	7	11	820	10.76	103	7,618	534	286	65.12	34.88
5	27	2018	1	13	819	10.75	104	7,618	437	382	53.36	46.64
8	19	2018	1	17	818	10.74	105	7,618	389	429	47.56	52.44
7	20	2018	6	14	817	10.72	106	7,618	446	371	54.59	45.41
7	22	2018	1	18	817	10.72	107	7,618	336	481	41.13	58.87
8	24	2018	6	17	816	10.71	108	7,618	444	372	54.41	45.59
8	4	2018	7	15	815	10.70	109	7,618	372	443	45.64	54.36
8	6	2018	2	16	815	10.70	110	7,618	362	453	44.42	55.58
6	17	2018	1	13	814	10.69	111	7,618	404	410	49.63	50.37
7	14	2018	7	16	814	10.69	112	7,618	411	403	50.49	49.51
7	26	2018	5	17	814	10.69	113	7,618	451	363	55.41	44.59
8	12	2018	1	17	814	10.69	114	7,618	366	448	44.96	55.04
6	22	2018	6	16	813	10.67	115	7,618	416	397	51.17	48.83

MO	DY	YR	DAY OF WK	HR	HR VOL	PERCENT OF AADT	HOUR NUMBER	AADT	EAST VOLUME	WEST VOLUME	PERCENT IS OF TOTAL VOLUME EAST	PERCENT IS OF TOTAL VOLUME WEST
7	1	2018	1	13	813	10.67	116	7,618	327	486	40.22	59.78
7	6	2018	6	13	813	10.67	117	7,618	425	388	52.28	47.72
7	20	2018	6	18	813	10.67	118	7,618	428	385	52.64	47.36
8	26	2018	1	13	812	10.66	119	7,618	304	508	37.44	62.56
9	1	2018	7	16	811	10.65	120	7,618	371	440	45.75	54.25
8	11	2018	7	11	810	10.63	121	7,618	458	352	56.54	43.46
9	28	2018	6	16	810	10.63	122	7,618	374	436	46.17	53.83
5	25	2018	6	19	809	10.62	123	7,618	508	301	62.79	37.21
9	3	2018	2	15	808	10.61	124	7,618	324	484	40.10	59.90
7	28	2018	7	13	807	10.59	125	7,618	470	337	58.24	41.76
8	5	2018	1	11	806	10.58	126	7,618	350	456	43.42	56.58
7	20	2018	6	13	805	10.57	127	7,618	429	376	53.29	46.71
8	31	2018	6	13	805	10.57	128	7,618	458	347	56.89	43.11
5	26	2018	7	15	804	10.55	129	7,618	410	394	51.00	49.00
5	11	2018	6	16	802	10.53	130	7,618	394	408	49.13	50.87
7	6	2018	6	17	801	10.51	131	7,618	435	366	54.31	45.69
6	29	2018	6	18	799	10.49	132	7,618	463	336	57.95	42.05
7	27	2018	6	18	799	10.49	133	7,618	459	340	57.45	42.55
8	19	2018	1	16	799	10.49	134	7,618	402	397	50.31	49.69
8	17	2018	6	14	798	10.48	135	7,618	406	392	50.88	49.12
5	27	2018	1	15	797	10.46	136	7,618	345	452	43.29	56.71
8	3	2018	6	18	797	10.46	137	7,618	470	327	58.97	41.03
8	2	2018	5	16	795	10.44	138	7,618	407	388	51.19	48.81
8	2	2018	5	17	795	10.44	139	7,618	442	353	55.60	44.40
8	10	2018	6	13	795	10.44	140	7,618	415	380	52.20	47.80
6	17	2018	1	14	794	10.42	141	7,618	347	447	43.70	56.30
7	6	2018	6	15	794	10.42	142	7,618	427	367	53.78	46.22
7	15	2018	1	18	794	10.42	143	7,618	306	488	38.54	61.46
5	28	2018	2	16	792	10.40	144	7,618	268	524	33.84	66.16
6	29	2018	6	14	792	10.40	145	7,618	427	365	53.91	46.09
9	1	2018	7	17	790	10.37	146	7,618	360	430	45.57	54.43
7	13	2018	6	13	789	10.36	147	7,618	392	397	49.68	50.32
8	5	2018	1	17	789	10.36	148	7,618	326	463	41.32	58.68
8	11	2018	7	12	789	10.36	149	7,618	416	373	52.72	47.28
7	28	2018	7	12	787	10.33	150	7,618	453	334	57.56	42.44
7	7	2018	7	13	786	10.32	151	7,618	438	348	55.73	44.27
9	7	2018	6	17	786	10.32	152	7,618	380	406	48.35	51.65
7	3	2018	3	17	785	10.30	153	7,618	407	378	51.85	48.15
7	21	2018	7	13	785	10.30	154	7,618	407	378	51.85	48.15
8	3	2018	6	12	785	10.30	155	7,618	383	402	48.79	51.21
8	11	2018	7	14	785	10.30	156	7,618	365	420	46.50	53.50
7	8	2018	1	17	784	10.29	157	7,618	335	449	42.73	57.27
7	22	2018	1	11	782	10.27	158	7,618	369	413	47.19	52.81
8	5	2018	1	18	782	10.27	159	7,618	282	500	36.06	63.94
8	15	2018	4	17	782	10.27	160	7,618	400	382	51.15	48.85
7	12	2018	5	17	781	10.25	161	7,618	387	394	49.55	50.45
7	27	2018	6	12	781	10.25	162	7,618	414	367	53.01	46.99
7	29	2018	1	11	781	10.25	163	7,618	375	406	48.02	51.98
8	31	2018	6	19	781	10.25	164	7,618	489	292	62.61	37.39
5	27	2018	1	14	780	10.24	165	7,618	413	367	52.95	47.05

MO	DY	YR	DAY OF WK	HR	HR VOL	PERCENT OF AADT	HOUR NUMBER	AADT	EAST VOLUME	WEST VOLUME	PERCENT EAST IS OF TOTAL VOLUME	PERCENT WEST IS OF TOTAL VOLUME
6	17	2018	1	15	780	10.24	166	7,618	335	445	42.95	57.05
7	14	2018	7	11	780	10.24	167	7,618	416	364	53.33	46.67
7	19	2018	5	15	780	10.24	168	7,618	384	396	49.23	50.77
7	22	2018	1	19	780	10.24	169	7,618	326	454	41.79	58.21
5	26	2018	7	14	779	10.23	170	7,618	458	321	58.79	41.21
5	28	2018	2	11	779	10.23	171	7,618	226	553	29.01	70.99
8	9	2018	5	14	779	10.23	172	7,618	381	398	48.91	51.09
7	19	2018	5	16	778	10.21	173	7,618	404	374	51.93	48.07
6	15	2018	6	16	776	10.19	174	7,618	396	380	51.03	48.97
8	9	2018	5	17	776	10.19	175	7,618	401	375	51.68	48.32
9	1	2018	7	14	776	10.19	176	7,618	453	323	58.38	41.62
7	5	2018	5	13	775	10.17	177	7,618	394	381	50.84	49.16
7	15	2018	1	11	775	10.17	178	7,618	339	436	43.74	56.26
10	12	2018	6	17	775	10.17	179	7,618	390	385	50.32	49.68
8	3	2018	6	11	774	10.16	180	7,618	353	421	45.61	54.39
7	28	2018	7	15	773	10.15	181	7,618	390	383	50.45	49.55
9	7	2018	6	18	772	10.13	182	7,618	469	303	60.75	39.25
5	18	2018	6	16	771	10.12	183	7,618	380	391	49.29	50.71
6	15	2018	6	15	771	10.12	184	7,618	419	352	54.35	45.65
7	12	2018	5	15	771	10.12	185	7,618	393	378	50.97	49.03
7	20	2018	6	12	771	10.12	186	7,618	375	396	48.64	51.36
9	2	2018	1	14	769	10.09	187	7,618	402	367	52.28	47.72
7	5	2018	5	16	768	10.08	188	7,618	416	352	54.17	45.83
7	15	2018	1	17	768	10.08	189	7,618	315	453	41.02	58.98
8	9	2018	5	15	767	10.07	190	7,618	391	376	50.98	49.02
7	7	2018	7	12	766	10.06	191	7,618	409	357	53.39	46.61
8	16	2018	5	17	766	10.06	192	7,618	406	360	53.00	47.00
9	2	2018	1	12	765	10.04	193	7,618	408	357	53.33	46.67
9	14	2018	6	16	765	10.04	194	7,618	368	397	48.10	51.90
8	1	2018	4	16	764	10.03	195	7,618	391	373	51.18	48.82
8	23	2018	5	17	764	10.03	196	7,618	403	361	52.75	47.25
7	1	2018	1	12	763	10.02	197	7,618	329	434	43.12	56.88
7	1	2018	1	15	762	10.00	198	7,618	343	419	45.01	54.99
8	24	2018	6	18	761	9.99	199	7,618	450	311	59.13	40.87
6	17	2018	1	16	760	9.98	200	7,618	319	441	41.97	58.03

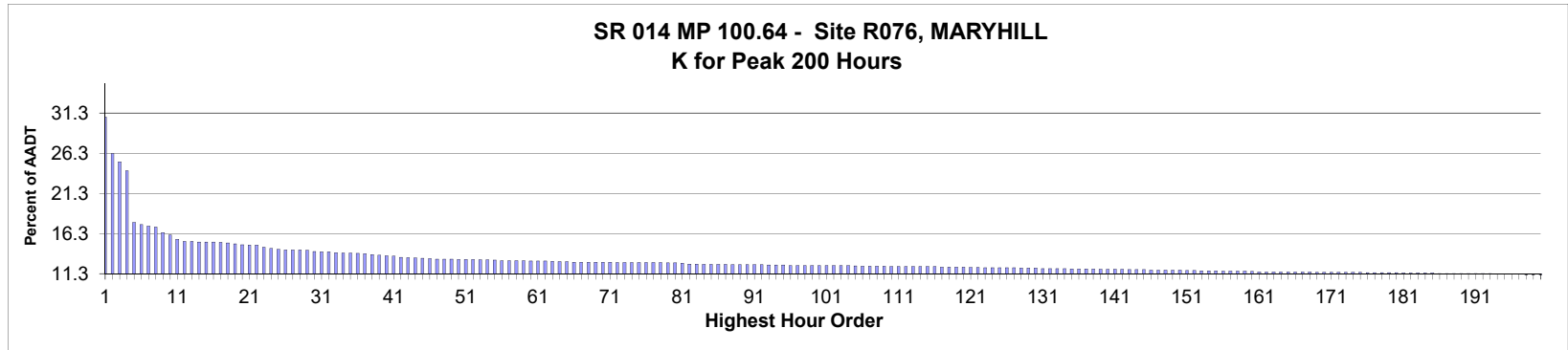

AADT= 2,125 K 30 FACTOR= 14.07 K 100 FACTOR= 12.33 K 200 FACTOR= 11.20 D 30 FACTOR= 57.86

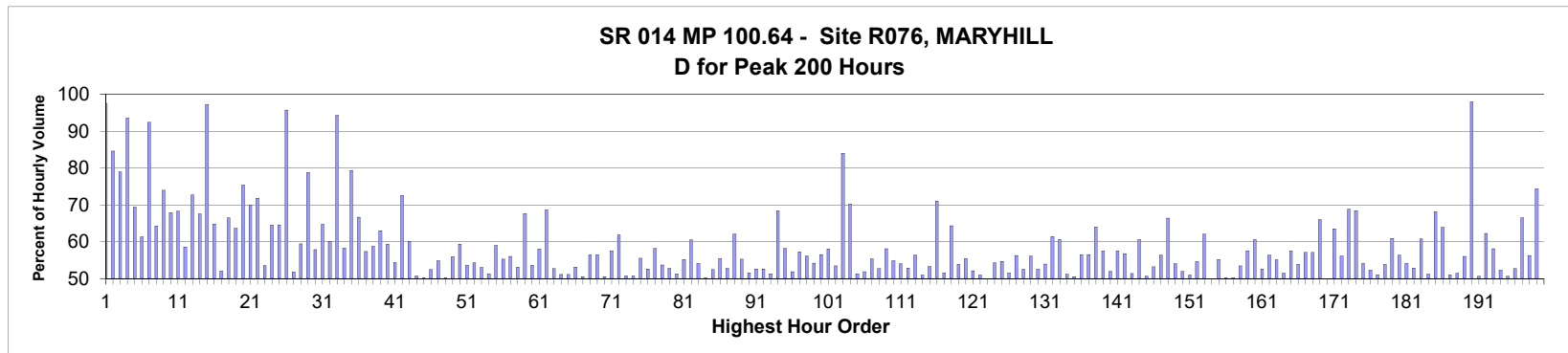

MO	DY	YR	DAY OF WK	HR	HR VOL	PERCENT OF AADT	HOUR NUMBER	AADT	EAST VOLUME	WEST VOLUME	PERCENT EAST IS OF TOTAL VOLUME	PERCENT WEST IS OF TOTAL VOLUME
8	1	2018	4	4	654	30.78	1	2,125	16	638	2.45	97.55
7	29	2018	1	12	558	26.26	2	2,125	86	472	15.41	84.59
8	22	2018	4	17	536	25.22	3	2,125	113	423	21.08	78.92
6	16	2018	7	22	513	24.14	4	2,125	480	33	93.57	6.43
5	28	2018	2	13	376	17.69	5	2,125	115	261	30.59	69.41
6	17	2018	1	15	370	17.41	6	2,125	143	227	38.65	61.35
8	25	2018	7	23	366	17.22	7	2,125	338	28	92.35	7.65
6	17	2018	1	16	364	17.13	8	2,125	130	234	35.71	64.29
8	25	2018	7	18	349	16.42	9	2,125	91	258	26.07	73.93
6	17	2018	1	14	343	16.14	10	2,125	110	233	32.07	67.93
8	22	2018	4	16	331	15.58	11	2,125	105	226	31.72	68.28
5	28	2018	2	14	326	15.34	12	2,125	135	191	41.41	58.59
6	30	2018	7	12	326	15.34	13	2,125	89	237	27.30	72.70
6	17	2018	1	13	324	15.25	14	2,125	105	219	32.41	67.59
8	11	2018	7	1	324	15.25	15	2,125	9	315	2.78	97.22

MO	DY	YR	DAY OF WK	HR	HR VOL	PERCENT OF AADT	HOUR NUMBER	AADT	EAST VOLUME	WEST VOLUME	PERCENT EAST IS OF TOTAL VOLUME	PERCENT WEST IS OF TOTAL VOLUME
8	25	2018	7	17	324	15.25	16	2,125	114	210	35.19	64.81
8	12	2018	1	15	323	15.20	17	2,125	168	155	52.01	47.99
6	30	2018	7	13	322	15.15	18	2,125	108	214	33.54	66.46
9	3	2018	2	13	319	15.01	19	2,125	116	203	36.36	63.64
6	16	2018	7	18	317	14.92	20	2,125	78	239	24.61	75.39
5	28	2018	2	12	316	14.87	21	2,125	95	221	30.06	69.94
7	23	2018	2	12	316	14.87	22	2,125	89	227	28.16	71.84
6	16	2018	7	16	310	14.59	23	2,125	144	166	46.45	53.55
9	3	2018	2	14	307	14.45	24	2,125	109	198	35.50	64.50
6	17	2018	1	17	305	14.35	25	2,125	108	197	35.41	64.59
8	10	2018	6	24	303	14.26	26	2,125	13	290	4.29	95.71
8	25	2018	7	16	303	14.26	27	2,125	146	157	48.18	51.82
10	6	2018	7	13	303	14.26	28	2,125	123	180	40.59	59.41
7	29	2018	1	11	302	14.21	29	2,125	64	238	21.19	78.81
7	27	2018	6	13	299	14.07	30	2,125	126	173	42.14	57.86
6	17	2018	1	18	298	14.02	31	2,125	105	193	35.23	64.77
7	22	2018	1	14	298	14.02	32	2,125	119	179	39.93	60.07
8	1	2018	4	5	296	13.93	33	2,125	17	279	5.74	94.26
6	30	2018	7	14	295	13.88	34	2,125	123	172	41.69	58.31
8	25	2018	7	19	295	13.88	35	2,125	61	234	20.68	79.32
7	31	2018	3	13	294	13.84	36	2,125	98	196	33.33	66.67
10	6	2018	7	14	293	13.79	37	2,125	125	168	42.66	57.34
5	27	2018	1	14	291	13.69	38	2,125	120	171	41.24	58.76
8	27	2018	2	13	289	13.60	39	2,125	107	182	37.02	62.98
5	28	2018	2	15	288	13.55	40	2,125	117	171	40.63	59.38
9	3	2018	2	15	287	13.51	41	2,125	131	156	45.64	54.36
6	30	2018	7	11	284	13.36	42	2,125	78	206	27.46	72.54
7	23	2018	2	14	283	13.32	43	2,125	113	170	39.93	60.07
7	19	2018	5	13	282	13.27	44	2,125	143	139	50.71	49.29
7	20	2018	6	15	281	13.22	45	2,125	140	141	49.82	50.18
7	19	2018	5	17	280	13.18	46	2,125	147	133	52.50	47.50
6	22	2018	6	15	279	13.13	47	2,125	153	126	54.84	45.16
6	29	2018	6	14	279	13.13	48	2,125	139	140	49.82	50.18
8	11	2018	7	16	279	13.13	49	2,125	156	123	55.91	44.09
6	24	2018	1	13	278	13.08	50	2,125	113	165	40.65	59.35
8	24	2018	6	15	278	13.08	51	2,125	149	129	53.60	46.40
10	6	2018	7	15	278	13.08	52	2,125	127	151	45.68	54.32
7	1	2018	1	15	277	13.04	53	2,125	130	147	46.93	53.07
7	20	2018	6	12	277	13.04	54	2,125	135	142	48.74	51.26
8	27	2018	2	15	276	12.99	55	2,125	113	163	40.94	59.06
5	27	2018	1	15	275	12.94	56	2,125	123	152	44.73	55.27
5	27	2018	1	16	275	12.94	57	2,125	154	121	56.00	44.00
6	22	2018	6	14	275	12.94	58	2,125	129	146	46.91	53.09
7	23	2018	2	13	275	12.94	59	2,125	89	186	32.36	67.64
6	29	2018	6	15	274	12.89	60	2,125	127	147	46.35	53.65
8	10	2018	6	14	274	12.89	61	2,125	115	159	41.97	58.03
8	29	2018	4	15	274	12.89	62	2,125	188	86	68.61	31.39
8	17	2018	6	15	273	12.85	63	2,125	144	129	52.75	47.25
5	26	2018	7	16	272	12.80	64	2,125	139	133	51.10	48.90
7	8	2018	1	14	272	12.80	65	2,125	139	133	51.10	48.90

MO	DY	YR	DAY OF WK	HR	HR VOL	PERCENT OF AADT	HOUR NUMBER	AADT	EAST VOLUME	WEST VOLUME	PERCENT IS OF TOTAL VOLUME EAST	PERCENT IS OF TOTAL VOLUME WEST
6	29	2018	6	16	271	12.75	66	2,125	144	127	53.14	46.86
7	18	2018	4	15	271	12.75	67	2,125	134	137	49.45	50.55
7	19	2018	5	16	271	12.75	68	2,125	153	118	56.46	43.54
7	22	2018	1	15	271	12.75	69	2,125	118	153	43.54	56.46
7	23	2018	2	15	271	12.75	70	2,125	137	134	50.55	49.45
8	25	2018	7	14	271	12.75	71	2,125	115	156	42.44	57.56
6	17	2018	1	12	270	12.71	72	2,125	103	167	38.15	61.85
6	22	2018	6	16	270	12.71	73	2,125	137	133	50.74	49.26
6	24	2018	1	15	270	12.71	74	2,125	137	133	50.74	49.26
6	29	2018	6	17	270	12.71	75	2,125	150	120	55.56	44.44
7	20	2018	6	14	270	12.71	76	2,125	142	128	52.59	47.41
7	21	2018	7	13	270	12.71	77	2,125	113	157	41.85	58.15
8	3	2018	6	15	270	12.71	78	2,125	125	145	46.30	53.70
7	19	2018	5	14	269	12.66	79	2,125	127	142	47.21	52.79
7	23	2018	2	16	269	12.66	80	2,125	131	138	48.70	51.30
8	5	2018	1	15	268	12.61	81	2,125	120	148	44.78	55.22
7	22	2018	1	13	266	12.52	82	2,125	105	161	39.47	60.53
9	28	2018	6	15	266	12.52	83	2,125	144	122	54.14	45.86
5	25	2018	6	15	265	12.47	84	2,125	133	132	50.19	49.81
6	30	2018	7	15	265	12.47	85	2,125	126	139	47.55	52.45
7	19	2018	5	12	265	12.47	86	2,125	118	147	44.53	55.47
8	11	2018	7	15	265	12.47	87	2,125	125	140	47.17	52.83
6	18	2018	2	13	264	12.42	88	2,125	100	164	37.88	62.12
7	19	2018	5	15	264	12.42	89	2,125	146	118	55.30	44.70
8	27	2018	2	16	264	12.42	90	2,125	128	136	48.48	51.52
9	1	2018	7	14	264	12.42	91	2,125	125	139	47.35	52.65
9	14	2018	6	16	264	12.42	92	2,125	139	125	52.65	47.35
7	20	2018	6	16	263	12.38	93	2,125	135	128	51.33	48.67
8	9	2018	5	13	263	12.38	94	2,125	83	180	31.56	68.44
8	24	2018	6	13	263	12.38	95	2,125	110	153	41.83	58.17
5	6	2018	1	15	262	12.33	96	2,125	126	136	48.09	51.91
7	25	2018	4	12	262	12.33	97	2,125	112	150	42.75	57.25
7	27	2018	6	14	262	12.33	98	2,125	115	147	43.89	56.11
7	27	2018	6	15	262	12.33	99	2,125	120	142	45.80	54.20
8	6	2018	2	13	262	12.33	100	2,125	114	148	43.51	56.49
8	10	2018	6	13	262	12.33	101	2,125	110	152	41.98	58.02
8	12	2018	1	14	262	12.33	102	2,125	122	140	46.56	53.44
8	25	2018	7	22	262	12.33	103	2,125	220	42	83.97	16.03
9	3	2018	2	12	262	12.33	104	2,125	78	184	29.77	70.23
6	29	2018	6	13	261	12.28	105	2,125	127	134	48.66	51.34
5	26	2018	7	15	260	12.24	106	2,125	135	125	51.92	48.08
6	15	2018	6	15	260	12.24	107	2,125	116	144	44.62	55.38
8	26	2018	1	12	260	12.24	108	2,125	123	137	47.31	52.69
9	2	2018	1	14	260	12.24	109	2,125	109	151	41.92	58.08
6	28	2018	5	16	259	12.19	110	2,125	142	117	54.83	45.17
7	18	2018	4	13	259	12.19	111	2,125	119	140	45.95	54.05
7	27	2018	6	16	259	12.19	112	2,125	137	122	52.90	47.10
7	29	2018	1	14	259	12.19	113	2,125	113	146	43.63	56.37
8	24	2018	6	16	259	12.19	114	2,125	132	127	50.97	49.03
9	14	2018	6	14	259	12.19	115	2,125	138	121	53.28	46.72

MO	DY	YR	DAY OF WK	HR	HR VOL	PERCENT OF AADT	HOUR NUMBER	AADT	EAST VOLUME	WEST VOLUME	PERCENT IS OF TOTAL VOLUME	PERCENT WEST IS OF TOTAL VOLUME
10	6	2018	7	16	259	12.19	116	2,125	184	75	71.04	28.96
7	9	2018	2	14	258	12.14	117	2,125	125	133	48.45	51.55
8	7	2018	3	13	258	12.14	118	2,125	92	166	35.66	64.34
8	31	2018	6	14	258	12.14	119	2,125	139	119	53.88	46.12
9	14	2018	6	15	258	12.14	120	2,125	143	115	55.43	44.57
6	22	2018	6	17	257	12.09	121	2,125	134	123	52.14	47.86
8	31	2018	6	15	257	12.09	122	2,125	131	126	50.97	49.03
5	25	2018	6	14	256	12.05	123	2,125	128	128	50.00	50.00
7	29	2018	1	15	256	12.05	124	2,125	139	117	54.30	45.70
8	10	2018	6	15	256	12.05	125	2,125	140	116	54.69	45.31
8	11	2018	7	14	256	12.05	126	2,125	132	124	51.56	48.44
9	2	2018	1	15	256	12.05	127	2,125	112	144	43.75	56.25
6	16	2018	7	15	255	12.00	128	2,125	134	121	52.55	47.45
8	27	2018	2	14	255	12.00	129	2,125	112	143	43.92	56.08
9	7	2018	6	15	255	12.00	130	2,125	134	121	52.55	47.45
7	18	2018	4	16	254	11.95	131	2,125	137	117	53.94	46.06
8	8	2018	4	13	254	11.95	132	2,125	98	156	38.58	61.42
8	17	2018	6	13	254	11.95	133	2,125	100	154	39.37	60.63
8	26	2018	1	15	254	11.95	134	2,125	124	130	48.82	51.18
7	18	2018	4	14	253	11.91	135	2,125	128	125	50.59	49.41
8	3	2018	6	17	253	11.91	136	2,125	143	110	56.52	43.48
8	27	2018	2	17	253	11.91	137	2,125	110	143	43.48	56.52
9	16	2018	1	13	253	11.91	138	2,125	91	162	35.97	64.03
6	15	2018	6	17	252	11.86	139	2,125	145	107	57.54	42.46
6	28	2018	5	13	252	11.86	140	2,125	131	121	51.98	48.02
7	1	2018	1	14	252	11.86	141	2,125	107	145	42.46	57.54
9	3	2018	2	16	252	11.86	142	2,125	109	143	43.25	56.75
7	6	2018	6	13	251	11.81	143	2,125	122	129	48.61	51.39
7	20	2018	6	13	251	11.81	144	2,125	99	152	39.44	60.56
8	26	2018	1	14	251	11.81	145	2,125	127	124	50.60	49.40
6	8	2018	6	15	250	11.76	146	2,125	117	133	46.80	53.20
6	16	2018	7	14	250	11.76	147	2,125	109	141	43.60	56.40
6	16	2018	7	17	250	11.76	148	2,125	84	166	33.60	66.40
7	6	2018	6	15	250	11.76	149	2,125	135	115	54.00	46.00
7	21	2018	7	14	250	11.76	150	2,125	120	130	48.00	52.00
5	27	2018	1	17	249	11.72	151	2,125	127	122	51.00	49.00
5	28	2018	2	16	249	11.72	152	2,125	113	136	45.38	54.62
5	26	2018	7	12	248	11.67	153	2,125	94	154	37.90	62.10
8	16	2018	5	15	248	11.67	154	2,125	124	124	50.00	50.00
9	7	2018	6	13	248	11.67	155	2,125	111	137	44.76	55.24
6	1	2018	6	13	247	11.62	156	2,125	124	123	50.20	49.80
7	6	2018	6	16	247	11.62	157	2,125	123	124	49.80	50.20
7	24	2018	3	14	247	11.62	158	2,125	115	132	46.56	53.44
8	5	2018	1	14	247	11.62	159	2,125	105	142	42.51	57.49
5	13	2018	1	13	246	11.58	160	2,125	97	149	39.43	60.57
5	26	2018	7	14	245	11.53	161	2,125	116	129	47.35	52.65
6	8	2018	6	13	245	11.53	162	2,125	107	138	43.67	56.33
6	30	2018	7	16	245	11.53	163	2,125	110	135	44.90	55.10
7	7	2018	7	15	245	11.53	164	2,125	126	119	51.43	48.57
7	26	2018	5	13	245	11.53	165	2,125	104	141	42.45	57.55

MO	DY	YR	DAY OF WK	HR	HR VOL	PERCENT OF AADT	HOUR NUMBER	AADT	EAST VOLUME	WEST VOLUME	PERCENT IS OF TOTAL VOLUME	PERCENT WEST IS OF TOTAL VOLUME
8	25	2018	7	15	245	11.53	166	2,125	132	113	53.88	46.12
9	14	2018	6	17	245	11.53	167	2,125	140	105	57.14	42.86
9	16	2018	1	14	245	11.53	168	2,125	105	140	42.86	57.14
6	16	2018	7	19	244	11.48	169	2,125	83	161	34.02	65.98
7	6	2018	6	14	244	11.48	170	2,125	122	122	50.00	50.00
7	24	2018	3	12	244	11.48	171	2,125	89	155	36.48	63.52
7	24	2018	3	16	244	11.48	172	2,125	137	107	56.15	43.85
7	24	2018	3	17	244	11.48	173	2,125	168	76	68.85	31.15
8	29	2018	4	16	244	11.48	174	2,125	167	77	68.44	31.56
8	31	2018	6	16	244	11.48	175	2,125	132	112	54.10	45.90
6	15	2018	6	16	243	11.44	176	2,125	116	127	47.74	52.26
6	16	2018	7	13	243	11.44	177	2,125	119	124	48.97	51.03
8	11	2018	7	12	243	11.44	178	2,125	112	131	46.09	53.91
8	23	2018	5	15	243	11.44	179	2,125	148	95	60.91	39.09
8	31	2018	6	13	243	11.44	180	2,125	106	137	43.62	56.38
3	30	2018	6	14	242	11.39	181	2,125	111	131	45.87	54.13
6	1	2018	6	14	242	11.39	182	2,125	128	114	52.89	47.11
6	14	2018	5	13	242	11.39	183	2,125	95	147	39.26	60.74
8	24	2018	6	14	242	11.39	184	2,125	118	124	48.76	51.24
9	22	2018	7	17	242	11.39	185	2,125	165	77	68.18	31.82
4	5	2018	5	15	241	11.34	186	2,125	154	87	63.90	36.10
6	23	2018	7	16	241	11.34	187	2,125	118	123	48.96	51.04
7	24	2018	3	15	241	11.34	188	2,125	117	124	48.55	51.45
7	25	2018	4	13	241	11.34	189	2,125	106	135	43.98	56.02
7	29	2018	1	4	241	11.34	190	2,125	5	236	2.07	97.93
7	29	2018	1	13	241	11.34	191	2,125	119	122	49.38	50.62
9	1	2018	7	13	241	11.34	192	2,125	91	150	37.76	62.24
10	12	2018	6	16	241	11.34	193	2,125	140	101	58.09	41.91
7	2	2018	2	15	239	11.25	194	2,125	114	125	47.70	52.30
7	21	2018	7	12	239	11.25	195	2,125	118	121	49.37	50.63
9	7	2018	6	14	239	11.25	196	2,125	113	126	47.28	52.72
9	22	2018	7	13	239	11.25	197	2,125	80	159	33.47	66.53
5	4	2018	6	16	238	11.20	198	2,125	134	104	56.30	43.70
6	17	2018	1	19	238	11.20	199	2,125	61	177	25.63	74.37
7	3	2018	3	15	238	11.20	200	2,125	119	119	50.00	50.00

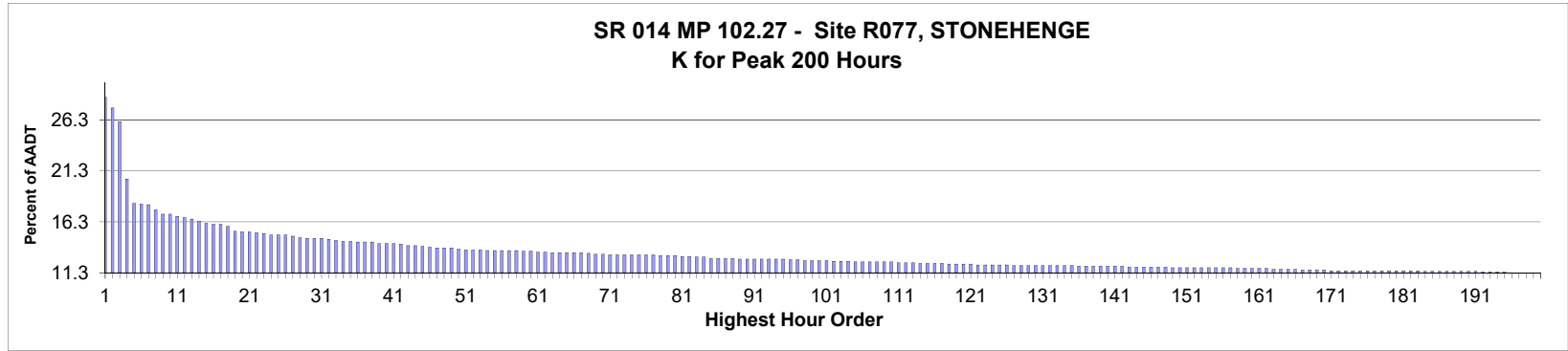

AADT= 1,423 K 30 FACTOR= 14.69 K 100 FACTOR= 12.51 K 200 FACTOR= 11.31 D 30 FACTOR= 57.89

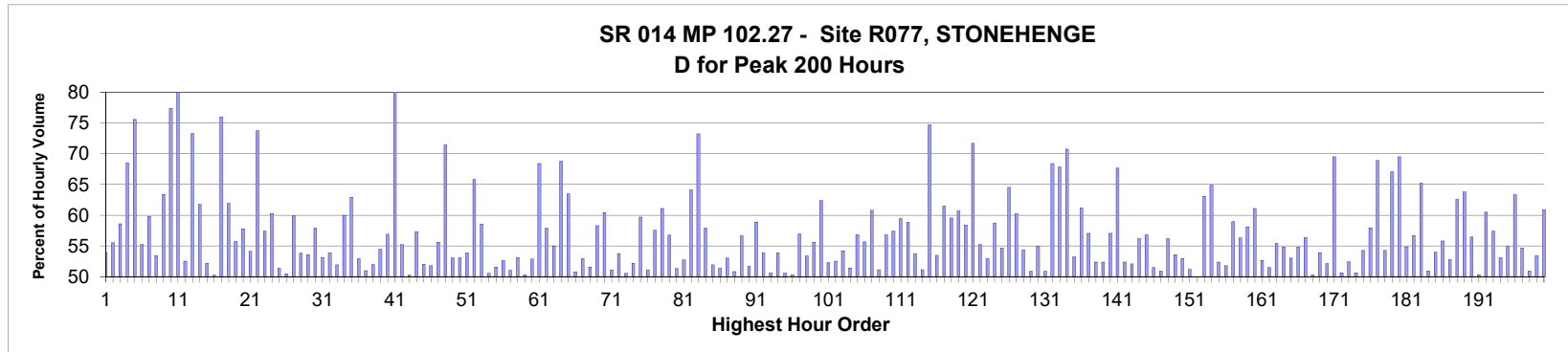

MO	DY	YR	DAY OF WK	HR	HR VOL	PERCENT OF AADT	HOUR NUMBER	AADT	EAST VOLUME	WEST VOLUME	PERCENT EAST IS OF TOTAL VOLUME	PERCENT WEST IS OF TOTAL VOLUME
8	31	2018	6	12	406	28.53	1	1,423	219	187	53.94	46.06
8	31	2018	6	11	391	27.48	2	1,423	217	174	55.50	44.50
8	31	2018	6	13	372	26.14	3	1,423	154	218	41.40	58.60
8	31	2018	6	14	292	20.52	4	1,423	92	200	31.51	68.49
9	22	2018	7	17	258	18.13	5	1,423	63	195	24.42	75.58
5	28	2018	2	14	257	18.06	6	1,423	142	115	55.25	44.75
8	31	2018	6	15	256	17.99	7	1,423	103	153	40.23	59.77
5	28	2018	2	15	249	17.50	8	1,423	116	133	46.59	53.41
7	29	2018	1	15	243	17.08	9	1,423	89	154	36.63	63.37
9	22	2018	7	18	243	17.08	10	1,423	55	188	22.63	77.37
4	28	2018	7	18	240	16.87	11	1,423	48	192	20.00	80.00
5	28	2018	2	13	238	16.73	12	1,423	113	125	47.48	52.52
4	27	2018	6	17	236	16.58	13	1,423	63	173	26.69	73.31
8	31	2018	6	10	233	16.37	14	1,423	144	89	61.80	38.20
9	3	2018	2	15	230	16.16	15	1,423	120	110	52.17	47.83

MO	DY	YR	DAY OF WK	HR	HR VOL	PERCENT OF AADT	HOUR NUMBER	AADT	EAST VOLUME	WEST VOLUME	PERCENT IS OF TOTAL VOLUME	PERCENT WEST IS OF TOTAL VOLUME
6	24	2018	1	15	229	16.09	16	1,423	114	115	49.78	50.22
11	11	2018	1	12	229	16.09	17	1,423	55	174	24.02	75.98
6	24	2018	1	18	226	15.88	18	1,423	86	140	38.05	61.95
5	27	2018	1	16	219	15.39	19	1,423	122	97	55.71	44.29
7	8	2018	1	14	218	15.32	20	1,423	126	92	57.80	42.20
8	5	2018	1	17	218	15.32	21	1,423	100	118	45.87	54.13
4	27	2018	6	16	217	15.25	22	1,423	57	160	26.27	73.73
7	29	2018	1	13	216	15.18	23	1,423	92	124	42.59	57.41
6	16	2018	7	16	214	15.04	24	1,423	85	129	39.72	60.28
6	24	2018	1	16	214	15.04	25	1,423	110	104	51.40	48.60
7	8	2018	1	15	214	15.04	26	1,423	108	106	50.47	49.53
4	27	2018	6	15	212	14.90	27	1,423	85	127	40.09	59.91
10	6	2018	7	13	210	14.76	28	1,423	97	113	46.19	53.81
6	17	2018	1	15	209	14.69	29	1,423	112	97	53.59	46.41
7	29	2018	1	16	209	14.69	30	1,423	88	121	42.11	57.89
8	5	2018	1	15	209	14.69	31	1,423	98	111	46.89	53.11
6	17	2018	1	16	208	14.62	32	1,423	112	96	53.85	46.15
7	29	2018	1	14	206	14.48	33	1,423	99	107	48.06	51.94
7	29	2018	1	18	205	14.41	34	1,423	82	123	40.00	60.00
8	3	2018	6	16	205	14.41	35	1,423	76	129	37.07	62.93
6	16	2018	7	13	204	14.34	36	1,423	96	108	47.06	52.94
6	22	2018	6	15	204	14.34	37	1,423	104	100	50.98	49.02
6	24	2018	1	13	204	14.34	38	1,423	98	106	48.04	51.96
6	23	2018	7	17	202	14.20	39	1,423	92	110	45.54	54.46
8	4	2018	7	12	202	14.20	40	1,423	87	115	43.07	56.93
9	23	2018	1	18	202	14.20	41	1,423	38	164	18.81	81.19
8	12	2018	1	15	201	14.13	42	1,423	111	90	55.22	44.78
5	26	2018	7	16	199	13.98	43	1,423	100	99	50.25	49.75
5	28	2018	2	18	199	13.98	44	1,423	85	114	42.71	57.29
7	1	2018	1	14	198	13.91	45	1,423	103	95	52.02	47.98
8	12	2018	1	17	197	13.84	46	1,423	95	102	48.22	51.78
7	15	2018	1	16	196	13.77	47	1,423	109	87	55.61	44.39
8	3	2018	6	15	196	13.77	48	1,423	56	140	28.57	71.43
9	2	2018	1	16	196	13.77	49	1,423	104	92	53.06	46.94
8	17	2018	6	18	194	13.63	50	1,423	103	91	53.09	46.91
5	25	2018	6	14	193	13.56	51	1,423	89	104	46.11	53.89
7	29	2018	1	17	193	13.56	52	1,423	66	127	34.20	65.80
8	5	2018	1	18	193	13.56	53	1,423	80	113	41.45	58.55
6	17	2018	1	14	192	13.49	54	1,423	95	97	49.48	50.52
6	17	2018	1	17	192	13.49	55	1,423	93	99	48.44	51.56
6	24	2018	1	17	192	13.49	56	1,423	91	101	47.40	52.60
7	15	2018	1	13	192	13.49	57	1,423	98	94	51.04	48.96
8	26	2018	1	16	192	13.49	58	1,423	102	90	53.13	46.88
5	28	2018	2	17	191	13.42	59	1,423	95	96	49.74	50.26
7	15	2018	1	14	191	13.42	60	1,423	101	90	52.88	47.12
4	29	2018	1	18	190	13.35	61	1,423	60	130	31.58	68.42
9	2	2018	1	15	190	13.35	62	1,423	80	110	42.11	57.89
6	22	2018	6	18	189	13.28	63	1,423	85	104	44.97	55.03
6	23	2018	7	18	189	13.28	64	1,423	59	130	31.22	68.78
8	4	2018	7	16	189	13.28	65	1,423	69	120	36.51	63.49

MO	DY	YR	DAY OF WK	HR	HR VOL	PERCENT OF AADT	HOUR NUMBER	AADT	EAST VOLUME	WEST VOLUME	PERCENT IS OF TOTAL VOLUME EAST	PERCENT IS OF TOTAL VOLUME WEST
8	26	2018	1	13	189	13.28	66	1,423	96	93	50.79	49.21
9	3	2018	2	14	189	13.28	67	1,423	89	100	47.09	52.91
6	29	2018	6	13	188	13.21	68	1,423	91	97	48.40	51.60
8	12	2018	1	16	187	13.14	69	1,423	109	78	58.29	41.71
8	17	2018	6	14	187	13.14	70	1,423	74	113	39.57	60.43
5	27	2018	1	13	186	13.07	71	1,423	95	91	51.08	48.92
6	16	2018	7	14	186	13.07	72	1,423	86	100	46.24	53.76
6	22	2018	6	16	186	13.07	73	1,423	94	92	50.54	49.46
7	1	2018	1	15	186	13.07	74	1,423	97	89	52.15	47.85
7	20	2018	6	12	186	13.07	75	1,423	75	111	40.32	59.68
9	1	2018	7	14	186	13.07	76	1,423	91	95	48.92	51.08
9	3	2018	2	17	186	13.07	77	1,423	79	107	42.47	57.53
6	18	2018	2	14	185	13.00	78	1,423	72	113	38.92	61.08
8	4	2018	7	17	185	13.00	79	1,423	80	105	43.24	56.76
8	5	2018	1	14	185	13.00	80	1,423	90	95	48.65	51.35
7	15	2018	1	15	184	12.93	81	1,423	97	87	52.72	47.28
8	6	2018	2	16	184	12.93	82	1,423	66	118	35.87	64.13
6	27	2018	4	17	183	12.86	83	1,423	49	134	26.78	73.22
7	13	2018	6	14	183	12.86	84	1,423	77	106	42.08	57.92
6	17	2018	1	13	181	12.72	85	1,423	94	87	51.93	48.07
6	24	2018	1	12	181	12.72	86	1,423	93	88	51.38	48.62
6	24	2018	1	14	181	12.72	87	1,423	96	85	53.04	46.96
9	3	2018	2	13	181	12.72	88	1,423	89	92	49.17	50.83
5	28	2018	2	12	180	12.65	89	1,423	102	78	56.67	43.33
7	1	2018	1	13	180	12.65	90	1,423	93	87	51.67	48.33
8	4	2018	7	15	180	12.65	91	1,423	74	106	41.11	58.89
8	26	2018	1	12	180	12.65	92	1,423	97	83	53.89	46.11
8	26	2018	1	15	180	12.65	93	1,423	91	89	50.56	49.44
9	2	2018	1	14	180	12.65	94	1,423	83	97	46.11	53.89
9	3	2018	2	16	180	12.65	95	1,423	89	91	49.44	50.56
5	27	2018	1	14	179	12.58	96	1,423	89	90	49.72	50.28
9	15	2018	7	16	179	12.58	97	1,423	77	102	43.02	56.98
6	22	2018	6	14	178	12.51	98	1,423	83	95	46.63	53.37
7	8	2018	1	16	178	12.51	99	1,423	79	99	44.38	55.62
8	13	2018	2	18	178	12.51	100	1,423	67	111	37.64	62.36
8	19	2018	1	16	178	12.51	101	1,423	93	85	52.25	47.75
7	15	2018	1	18	177	12.44	102	1,423	84	93	47.46	52.54
8	12	2018	1	14	177	12.44	103	1,423	81	96	45.76	54.24
8	19	2018	1	17	177	12.44	104	1,423	91	86	51.41	48.59
6	29	2018	6	15	176	12.37	105	1,423	76	100	43.18	56.82
7	7	2018	7	15	176	12.37	106	1,423	78	98	44.32	55.68
7	13	2018	6	12	176	12.37	107	1,423	69	107	39.20	60.80
7	15	2018	1	17	176	12.37	108	1,423	90	86	51.14	48.86
8	19	2018	1	18	176	12.37	109	1,423	100	76	56.82	43.18
9	9	2018	1	17	176	12.37	110	1,423	75	101	42.61	57.39
6	23	2018	7	12	175	12.30	111	1,423	71	104	40.57	59.43
8	3	2018	6	17	175	12.30	112	1,423	72	103	41.14	58.86
9	1	2018	7	15	175	12.30	113	1,423	81	94	46.29	53.71
4	22	2018	1	15	174	12.23	114	1,423	85	89	48.85	51.15
4	27	2018	6	18	174	12.23	115	1,423	44	130	25.29	74.71

MO	DY	YR	DAY OF WK	HR	HR VOL	PERCENT OF AADT	HOUR NUMBER	AADT	EAST VOLUME	WEST VOLUME	PERCENT IS OF TOTAL VOLUME EAST	PERCENT IS OF TOTAL VOLUME WEST
5	25	2018	6	15	174	12.23	116	1,423	81	93	46.55	53.45
9	14	2018	6	17	174	12.23	117	1,423	67	107	38.51	61.49
4	21	2018	7	18	173	12.16	118	1,423	103	70	59.54	40.46
5	26	2018	7	14	173	12.16	119	1,423	105	68	60.69	39.31
5	27	2018	1	17	173	12.16	120	1,423	72	101	41.62	58.38
7	28	2018	7	18	173	12.16	121	1,423	49	124	28.32	71.68
5	26	2018	7	17	172	12.09	122	1,423	77	95	44.77	55.23
6	3	2018	1	15	172	12.09	123	1,423	81	91	47.09	52.91
6	22	2018	6	11	172	12.09	124	1,423	101	71	58.72	41.28
8	31	2018	6	16	172	12.09	125	1,423	78	94	45.35	54.65
9	15	2018	7	17	172	12.09	126	1,423	61	111	35.47	64.53
5	20	2018	1	16	171	12.02	127	1,423	103	68	60.23	39.77
5	28	2018	2	16	171	12.02	128	1,423	93	78	54.39	45.61
6	17	2018	1	18	171	12.02	129	1,423	87	84	50.88	49.12
6	23	2018	7	13	171	12.02	130	1,423	94	77	54.97	45.03
7	8	2018	1	13	171	12.02	131	1,423	87	84	50.88	49.12
7	19	2018	5	17	171	12.02	132	1,423	54	117	31.58	68.42
8	3	2018	6	18	171	12.02	133	1,423	55	116	32.16	67.84
8	3	2018	6	19	171	12.02	134	1,423	50	121	29.24	70.76
8	5	2018	1	16	171	12.02	135	1,423	80	91	46.78	53.22
4	22	2018	1	17	170	11.95	136	1,423	66	104	38.82	61.18
5	4	2018	6	16	170	11.95	137	1,423	73	97	42.94	57.06
5	20	2018	1	13	170	11.95	138	1,423	89	81	52.35	47.65
6	22	2018	6	12	170	11.95	139	1,423	81	89	47.65	52.35
7	6	2018	6	14	170	11.95	140	1,423	73	97	42.94	57.06
8	27	2018	2	17	170	11.95	141	1,423	55	115	32.35	67.65
9	2	2018	1	13	170	11.95	142	1,423	89	81	52.35	47.65
7	1	2018	1	17	169	11.88	143	1,423	81	88	47.93	52.07
7	6	2018	6	17	169	11.88	144	1,423	74	95	43.79	56.21
7	27	2018	6	16	169	11.88	145	1,423	73	96	43.20	56.80
8	10	2018	6	15	169	11.88	146	1,423	82	87	48.52	51.48
8	24	2018	6	13	169	11.88	147	1,423	83	86	49.11	50.89
9	14	2018	6	15	169	11.88	148	1,423	74	95	43.79	56.21
5	27	2018	1	15	168	11.81	149	1,423	90	78	53.57	46.43
6	10	2018	1	13	168	11.81	150	1,423	79	89	47.02	52.98
6	15	2018	6	12	168	11.81	151	1,423	82	86	48.81	51.19
6	30	2018	7	15	168	11.81	152	1,423	84	84	50.00	50.00
8	4	2018	7	18	168	11.81	153	1,423	62	106	36.90	63.10
8	9	2018	5	18	168	11.81	154	1,423	59	109	35.12	64.88
8	11	2018	7	12	168	11.81	155	1,423	88	80	52.38	47.62
8	11	2018	7	16	168	11.81	156	1,423	81	87	48.21	51.79
8	25	2018	7	14	168	11.81	157	1,423	69	99	41.07	58.93
4	22	2018	1	16	167	11.74	158	1,423	73	94	43.71	56.29
6	15	2018	6	18	167	11.74	159	1,423	70	97	41.92	58.08
6	29	2018	6	14	167	11.74	160	1,423	65	102	38.92	61.08
6	30	2018	7	14	167	11.74	161	1,423	79	88	47.31	52.69
8	12	2018	1	13	167	11.74	162	1,423	81	86	48.50	51.50
6	10	2018	1	16	166	11.67	163	1,423	92	74	55.42	44.58
7	1	2018	1	16	166	11.67	164	1,423	75	91	45.18	54.82
8	19	2018	1	14	166	11.67	165	1,423	78	88	46.99	53.01

MO	DY	YR	DAY OF WK	HR	HR VOL	PERCENT OF AADT	HOUR NUMBER	AADT	EAST VOLUME	WEST VOLUME	PERCENT IS OF TOTAL VOLUME EAST	PERCENT IS OF TOTAL VOLUME WEST
11	25	2018	1	16	166	11.67	166	1,423	91	75	54.82	45.18
4	22	2018	1	13	165	11.60	167	1,423	93	72	56.36	43.64
6	14	2018	5	16	165	11.60	168	1,423	82	83	49.70	50.30
6	22	2018	6	17	165	11.60	169	1,423	76	89	46.06	53.94
6	23	2018	7	14	165	11.60	170	1,423	86	79	52.12	47.88
4	28	2018	7	12	164	11.52	171	1,423	114	50	69.51	30.49
5	26	2018	7	11	164	11.52	172	1,423	81	83	49.39	50.61
6	8	2018	6	17	164	11.52	173	1,423	78	86	47.56	52.44
6	18	2018	2	13	164	11.52	174	1,423	81	83	49.39	50.61
6	29	2018	6	17	164	11.52	175	1,423	75	89	45.73	54.27
7	6	2018	6	16	164	11.52	176	1,423	69	95	42.07	57.93
8	4	2018	7	14	164	11.52	177	1,423	51	113	31.10	68.90
8	11	2018	7	15	164	11.52	178	1,423	75	89	45.73	54.27
8	14	2018	3	18	164	11.52	179	1,423	54	110	32.93	67.07
9	13	2018	5	18	164	11.52	180	1,423	50	114	30.49	69.51
9	23	2018	1	17	164	11.52	181	1,423	90	74	54.88	45.12
10	6	2018	7	14	164	11.52	182	1,423	71	93	43.29	56.71
10	7	2018	1	16	164	11.52	183	1,423	57	107	34.76	65.24
5	25	2018	6	16	163	11.45	184	1,423	80	83	49.08	50.92
6	3	2018	1	16	163	11.45	185	1,423	88	75	53.99	46.01
6	10	2018	1	18	163	11.45	186	1,423	72	91	44.17	55.83
6	15	2018	6	13	163	11.45	187	1,423	77	86	47.24	52.76
7	20	2018	6	17	163	11.45	188	1,423	61	102	37.42	62.58
8	3	2018	6	14	163	11.45	189	1,423	59	104	36.20	63.80
8	17	2018	6	16	163	11.45	190	1,423	71	92	43.56	56.44
9	9	2018	1	16	163	11.45	191	1,423	82	81	50.31	49.69
5	6	2018	1	17	162	11.38	192	1,423	64	98	39.51	60.49
6	18	2018	2	12	162	11.38	193	1,423	69	93	42.59	57.41
7	8	2018	1	12	162	11.38	194	1,423	76	86	46.91	53.09
8	13	2018	2	12	162	11.38	195	1,423	73	89	45.06	54.94
4	20	2018	6	17	161	11.31	196	1,423	59	102	36.65	63.35
6	13	2018	4	13	161	11.31	197	1,423	73	88	45.34	54.66
6	15	2018	6	15	161	11.31	198	1,423	79	82	49.07	50.93
6	30	2018	7	13	161	11.31	199	1,423	86	75	53.42	46.58
7	19	2018	5	18	161	11.31	200	1,423	63	98	39.13	60.87

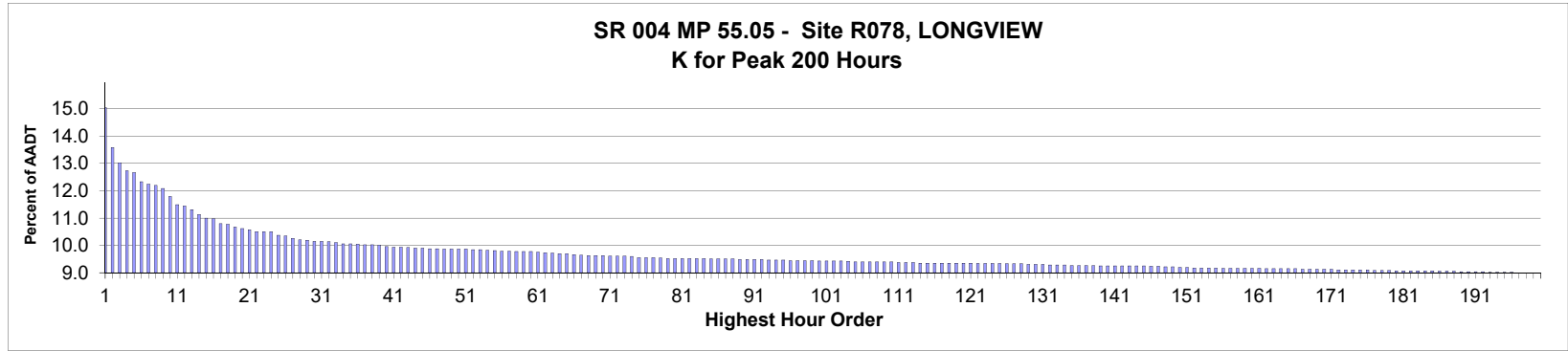

AADT= 5,552 K 30 FACTOR= 10.19 K 100 FACTOR= 9.47 K 200 FACTOR= 9.04 D 30 FACTOR= 61.31

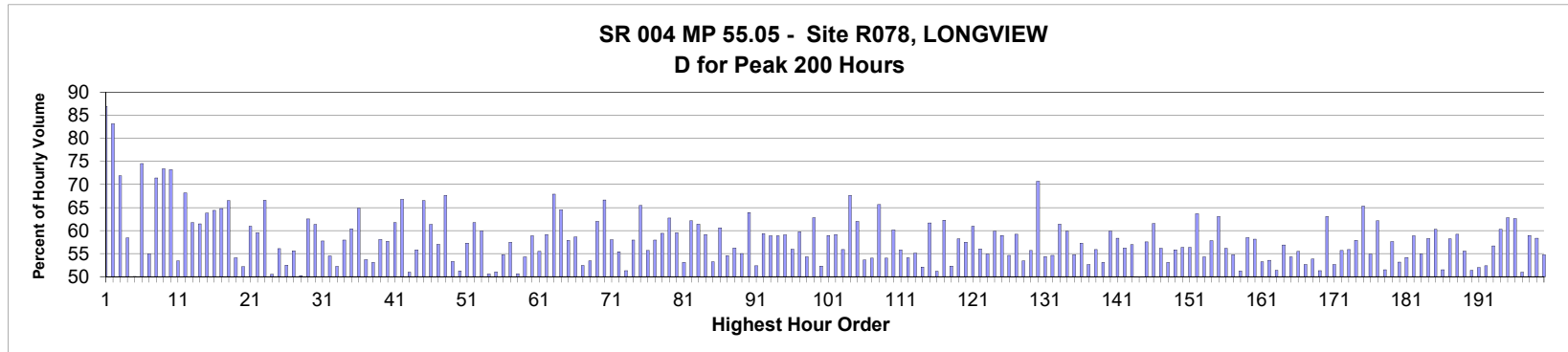

MO	DY	YR	DAY OF WK	HR	HR VOL	PERCENT OF AADT	HOUR NUMBER	AADT	EAST VOLUME	WEST VOLUME	PERCENT EAST IS OF TOTAL VOLUME	PERCENT WEST IS OF TOTAL VOLUME
4	22	2018	1	20	837	15.08	1	5,552	728	109	86.98	13.02
4	22	2018	1	19	756	13.62	2	5,552	629	127	83.20	16.80
9	9	2018	1	14	725	13.06	3	5,552	521	204	71.86	28.14
7	15	2018	1	13	709	12.77	4	5,552	295	414	41.61	58.39
6	1	2018	6	14	705	12.70	5	5,552	353	352	50.07	49.93
4	22	2018	1	17	687	12.37	6	5,552	512	175	74.53	25.47
6	1	2018	6	15	682	12.28	7	5,552	375	307	54.99	45.01
4	22	2018	1	18	679	12.23	8	5,552	485	194	71.43	28.57
9	9	2018	1	15	673	12.12	9	5,552	494	179	73.40	26.60
9	9	2018	1	13	657	11.83	10	5,552	481	176	73.21	26.79
6	1	2018	6	16	640	11.53	11	5,552	298	342	46.56	53.44
4	22	2018	1	16	638	11.49	12	5,552	435	203	68.18	31.82
9	7	2018	6	16	630	11.35	13	5,552	241	389	38.25	61.75
8	19	2018	1	16	620	11.17	14	5,552	381	239	61.45	38.55
9	7	2018	6	17	613	11.04	15	5,552	222	391	36.22	63.78

MO	DY	YR	DAY OF WK	HR	HR VOL	PERCENT OF AADT	HOUR NUMBER	AADT	EAST VOLUME	WEST VOLUME	PERCENT IS OF TOTAL VOLUME EAST	PERCENT IS OF TOTAL VOLUME WEST
9	7	2018	6	18	612	11.02	16	5,552	218	394	35.62	64.38
9	9	2018	1	17	602	10.84	17	5,552	390	212	64.78	35.22
9	9	2018	1	16	600	10.81	18	5,552	399	201	66.50	33.50
9	27	2018	5	17	595	10.72	19	5,552	322	273	54.12	45.88
7	29	2018	1	13	592	10.66	20	5,552	309	283	52.20	47.80
9	21	2018	6	17	589	10.61	21	5,552	230	359	39.05	60.95
4	20	2018	6	17	586	10.55	22	5,552	237	349	40.44	59.56
5	28	2018	2	14	586	10.55	23	5,552	390	196	66.55	33.45
10	19	2018	6	17	586	10.55	24	5,552	296	290	50.51	49.49
6	1	2018	6	17	578	10.41	25	5,552	254	324	43.94	56.06
5	13	2018	1	13	577	10.39	26	5,552	274	303	47.49	52.51
7	22	2018	1	13	572	10.30	27	5,552	318	254	55.59	44.41
5	16	2018	4	16	569	10.25	28	5,552	286	283	50.26	49.74
8	31	2018	6	17	568	10.23	29	5,552	213	355	37.50	62.50
5	25	2018	6	16	566	10.19	30	5,552	219	347	38.69	61.31
7	15	2018	1	12	566	10.19	31	5,552	239	327	42.23	57.77
3	19	2018	2	15	565	10.18	32	5,552	257	308	45.49	54.51
6	17	2018	1	14	563	10.14	33	5,552	294	269	52.22	47.78
5	29	2018	3	17	561	10.10	34	5,552	236	325	42.07	57.93
9	7	2018	6	14	561	10.10	35	5,552	222	339	39.57	60.43
8	19	2018	1	17	560	10.09	36	5,552	363	197	64.82	35.18
6	1	2018	6	13	559	10.07	37	5,552	259	300	46.33	53.67
9	28	2018	6	16	559	10.07	38	5,552	262	297	46.87	53.13
7	6	2018	6	17	558	10.05	39	5,552	234	324	41.94	58.06
7	22	2018	1	14	555	10.00	40	5,552	320	235	57.66	42.34
6	2	2018	7	17	554	9.98	41	5,552	342	212	61.73	38.27
8	31	2018	6	18	554	9.98	42	5,552	184	370	33.21	66.79
7	5	2018	5	17	553	9.96	43	5,552	282	271	50.99	49.01
3	19	2018	2	16	552	9.94	44	5,552	308	244	55.80	44.20
8	31	2018	6	16	552	9.94	45	5,552	185	367	33.51	66.49
8	24	2018	6	18	551	9.92	46	5,552	213	338	38.66	61.34
9	28	2018	6	17	551	9.92	47	5,552	237	314	43.01	56.99
5	28	2018	2	15	550	9.91	48	5,552	372	178	67.64	32.36
7	14	2018	7	14	550	9.91	49	5,552	257	293	46.73	53.27
8	17	2018	6	14	550	9.91	50	5,552	268	282	48.73	51.27
8	17	2018	6	17	550	9.91	51	5,552	235	315	42.73	57.27
5	25	2018	6	15	549	9.89	52	5,552	210	339	38.25	61.75
7	27	2018	6	18	549	9.89	53	5,552	220	329	40.07	59.93
6	17	2018	1	13	548	9.87	54	5,552	277	271	50.55	49.45
7	29	2018	1	14	547	9.85	55	5,552	268	279	48.99	51.01
5	18	2018	6	16	546	9.83	56	5,552	247	299	45.24	54.76
7	8	2018	1	13	546	9.83	57	5,552	314	232	57.51	42.49
5	13	2018	1	15	545	9.82	58	5,552	276	269	50.64	49.36
5	14	2018	2	16	545	9.82	59	5,552	296	249	54.31	45.69
8	5	2018	1	14	545	9.82	60	5,552	321	224	58.90	41.10
7	12	2018	5	17	544	9.80	61	5,552	242	302	44.49	55.51
9	8	2018	7	12	543	9.78	62	5,552	222	321	40.88	59.12
9	3	2018	2	14	542	9.76	63	5,552	368	174	67.90	32.10
5	25	2018	6	17	541	9.74	64	5,552	192	349	35.49	64.51
8	17	2018	6	15	541	9.74	65	5,552	228	313	42.14	57.86

MO	DY	YR	DAY OF WK	HR	HR VOL	PERCENT OF AADT	HOUR NUMBER	AADT	EAST VOLUME	WEST VOLUME	PERCENT IS OF TOTAL VOLUME EAST	PERCENT IS OF TOTAL VOLUME WEST
5	15	2018	3	17	539	9.71	66	5,552	223	316	41.37	58.63
7	8	2018	1	14	538	9.69	67	5,552	282	256	52.42	47.58
5	16	2018	4	17	537	9.67	68	5,552	250	287	46.55	53.45
7	3	2018	3	16	537	9.67	69	5,552	204	333	37.99	62.01
9	3	2018	2	13	537	9.67	70	5,552	358	179	66.67	33.33
7	13	2018	6	16	536	9.65	71	5,552	225	311	41.98	58.02
8	19	2018	1	13	536	9.65	72	5,552	297	239	55.41	44.59
9	19	2018	4	17	536	9.65	73	5,552	275	261	51.31	48.69
8	24	2018	6	15	535	9.64	74	5,552	225	310	42.06	57.94
5	28	2018	2	13	533	9.60	75	5,552	349	184	65.48	34.52
8	24	2018	6	16	533	9.60	76	5,552	236	297	44.28	55.72
11	15	2018	5	16	533	9.60	77	5,552	224	309	42.03	57.97
6	22	2018	6	17	532	9.58	78	5,552	216	316	40.60	59.40
4	20	2018	6	16	531	9.56	79	5,552	198	333	37.29	62.71
5	11	2018	6	17	531	9.56	80	5,552	215	316	40.49	59.51
7	19	2018	5	17	531	9.56	81	5,552	249	282	46.89	53.11
8	19	2018	1	15	531	9.56	82	5,552	330	201	62.15	37.85
9	28	2018	6	18	531	9.56	83	5,552	205	326	38.61	61.39
10	12	2018	6	17	531	9.56	84	5,552	217	314	40.87	59.13
5	23	2018	4	17	530	9.55	85	5,552	248	282	46.79	53.21
7	15	2018	1	14	530	9.55	86	5,552	209	321	39.43	60.57
9	6	2018	5	16	530	9.55	87	5,552	241	289	45.47	54.53
9	14	2018	6	17	530	9.55	88	5,552	232	298	43.77	56.23
5	3	2018	5	16	529	9.53	89	5,552	238	291	44.99	55.01
5	18	2018	6	18	529	9.53	90	5,552	191	338	36.11	63.89
7	5	2018	5	14	529	9.53	91	5,552	252	277	47.64	52.36
8	17	2018	6	18	529	9.53	92	5,552	215	314	40.64	59.36
7	8	2018	1	15	528	9.51	93	5,552	311	217	58.90	41.10
8	10	2018	6	16	528	9.51	94	5,552	217	311	41.10	58.90
12	3	2018	2	17	528	9.51	95	5,552	216	312	40.91	59.09
6	15	2018	6	16	527	9.49	96	5,552	232	295	44.02	55.98
6	29	2018	6	16	527	9.49	97	5,552	212	315	40.23	59.77
8	10	2018	6	15	527	9.49	98	5,552	241	286	45.73	54.27
9	3	2018	2	15	527	9.49	99	5,552	331	196	62.81	37.19
5	23	2018	4	16	526	9.47	100	5,552	251	275	47.72	52.28
8	3	2018	6	16	526	9.47	101	5,552	216	310	41.06	58.94
9	7	2018	6	13	526	9.47	102	5,552	215	311	40.87	59.13
10	16	2018	3	17	526	9.47	103	5,552	232	294	44.11	55.89
3	19	2018	2	13	525	9.46	104	5,552	170	355	32.38	67.62
4	20	2018	6	18	524	9.44	105	5,552	199	325	37.98	62.02
5	3	2018	5	17	524	9.44	106	5,552	243	281	46.37	53.63
6	8	2018	6	17	524	9.44	107	5,552	241	283	45.99	54.01
7	20	2018	6	18	524	9.44	108	5,552	180	344	34.35	65.65
7	26	2018	5	17	524	9.44	109	5,552	241	283	45.99	54.01
8	3	2018	6	17	524	9.44	110	5,552	209	315	39.89	60.11
5	4	2018	6	17	523	9.42	111	5,552	231	292	44.17	55.83
7	5	2018	5	15	523	9.42	112	5,552	283	240	54.11	45.89
7	29	2018	1	12	523	9.42	113	5,552	288	235	55.07	44.93
6	2	2018	7	15	522	9.40	114	5,552	272	250	52.11	47.89
6	29	2018	6	17	522	9.40	115	5,552	200	322	38.31	61.69

MO	DY	YR	DAY OF WK	HR	HR VOL	PERCENT OF AADT	HOUR NUMBER	AADT	EAST VOLUME	WEST VOLUME	PERCENT IS OF TOTAL VOLUME EAST	PERCENT IS OF TOTAL VOLUME WEST
7	3	2018	3	14	522	9.40	116	5,552	255	267	48.85	51.15
7	3	2018	3	17	522	9.40	117	5,552	197	325	37.74	62.26
8	19	2018	1	14	522	9.40	118	5,552	273	249	52.30	47.70
8	31	2018	6	15	522	9.40	119	5,552	218	304	41.76	58.24
10	11	2018	5	17	522	9.40	120	5,552	222	300	42.53	57.47
11	9	2018	6	17	522	9.40	121	5,552	204	318	39.08	60.92
7	5	2018	5	13	521	9.38	122	5,552	292	229	56.05	43.95
8	24	2018	6	17	521	9.38	123	5,552	235	286	45.11	54.89
8	26	2018	1	13	521	9.38	124	5,552	312	209	59.88	40.12
11	20	2018	3	17	521	9.38	125	5,552	214	307	41.07	58.93
6	4	2018	2	17	520	9.37	126	5,552	236	284	45.38	54.62
9	7	2018	6	15	520	9.37	127	5,552	212	308	40.77	59.23
11	7	2018	4	17	520	9.37	128	5,552	242	278	46.54	53.46
2	16	2018	6	17	519	9.35	129	5,552	230	289	44.32	55.68
5	25	2018	6	18	519	9.35	130	5,552	152	367	29.29	70.71
6	22	2018	6	16	519	9.35	131	5,552	237	282	45.66	54.34
7	15	2018	1	15	518	9.33	132	5,552	235	283	45.37	54.63
7	27	2018	6	16	518	9.33	133	5,552	200	318	38.61	61.39
8	20	2018	2	17	518	9.33	134	5,552	208	310	40.15	59.85
3	6	2018	3	17	517	9.31	135	5,552	234	283	45.26	54.74
6	13	2018	4	17	517	9.31	136	5,552	221	296	42.75	57.25
7	6	2018	6	15	517	9.31	137	5,552	245	272	47.39	52.61
8	7	2018	3	16	517	9.31	138	5,552	228	289	44.10	55.90
4	19	2018	5	16	516	9.29	139	5,552	274	242	53.10	46.90
5	2	2018	4	16	516	9.29	140	5,552	207	309	40.12	59.88
7	6	2018	6	16	516	9.29	141	5,552	215	301	41.67	58.33
7	13	2018	6	17	516	9.29	142	5,552	226	290	43.80	56.20
7	26	2018	5	16	516	9.29	143	5,552	222	294	43.02	56.98
8	23	2018	5	16	516	9.29	144	5,552	258	258	50.00	50.00
10	5	2018	6	17	516	9.29	145	5,552	219	297	42.44	57.56
7	27	2018	6	17	515	9.28	146	5,552	198	317	38.45	61.55
9	1	2018	7	13	515	9.28	147	5,552	226	289	43.88	56.12
5	30	2018	4	17	514	9.26	148	5,552	241	273	46.89	53.11
6	6	2018	4	16	514	9.26	149	5,552	227	287	44.16	55.84
2	7	2018	4	17	513	9.24	150	5,552	224	289	43.66	56.34
8	21	2018	3	16	513	9.24	151	5,552	224	289	43.66	56.34
5	28	2018	2	12	512	9.22	152	5,552	326	186	63.67	36.33
7	29	2018	1	15	512	9.22	153	5,552	234	278	45.70	54.30
8	1	2018	4	17	512	9.22	154	5,552	216	296	42.19	57.81
9	13	2018	5	18	512	9.22	155	5,552	189	323	36.91	63.09
4	6	2018	6	16	511	9.20	156	5,552	224	287	43.84	56.16
4	19	2018	5	17	511	9.20	157	5,552	231	280	45.21	54.79
5	12	2018	7	14	511	9.20	158	5,552	249	262	48.73	51.27
8	25	2018	7	16	511	9.20	159	5,552	212	299	41.49	58.51
9	18	2018	3	17	511	9.20	160	5,552	214	297	41.88	58.12
9	20	2018	5	17	511	9.20	161	5,552	239	272	46.77	53.23
8	8	2018	4	17	510	9.19	162	5,552	237	273	46.47	53.53
8	18	2018	7	16	510	9.19	163	5,552	262	248	51.37	48.63
9	11	2018	3	17	510	9.19	164	5,552	220	290	43.14	56.86
9	17	2018	2	16	510	9.19	165	5,552	233	277	45.69	54.31

MO	DY	YR	DAY OF WK	HR	HR VOL	PERCENT OF AADT	HOUR NUMBER	AADT	EAST VOLUME	WEST VOLUME	PERCENT IS OF TOTAL VOLUME EAST	PERCENT IS OF TOTAL VOLUME WEST
11	16	2018	6	17	510	9.19	166	5,552	227	283	44.51	55.49
4	25	2018	4	17	509	9.17	167	5,552	241	268	47.35	52.65
5	4	2018	6	16	509	9.17	168	5,552	235	274	46.17	53.83
7	27	2018	6	13	509	9.17	169	5,552	248	261	48.72	51.28
8	10	2018	6	17	509	9.17	170	5,552	188	321	36.94	63.06
8	24	2018	6	13	509	9.17	171	5,552	241	268	47.35	52.65
5	13	2018	1	17	508	9.15	172	5,552	283	225	55.71	44.29
6	15	2018	6	17	508	9.15	173	5,552	224	284	44.09	55.91
6	28	2018	5	17	508	9.15	174	5,552	214	294	42.13	57.87
9	9	2018	1	12	508	9.15	175	5,552	332	176	65.35	34.65
11	9	2018	6	16	508	9.15	176	5,552	229	279	45.08	54.92
3	16	2018	6	17	507	9.13	177	5,552	192	315	37.87	62.13
5	30	2018	4	16	507	9.13	178	5,552	261	246	51.48	48.52
12	14	2018	6	17	507	9.13	179	5,552	215	292	42.41	57.59
3	19	2018	2	17	506	9.11	180	5,552	237	269	46.84	53.16
5	25	2018	6	14	506	9.11	181	5,552	232	274	45.85	54.15
7	20	2018	6	17	506	9.11	182	5,552	208	298	41.11	58.89
8	21	2018	3	17	506	9.11	183	5,552	228	278	45.06	54.94
9	24	2018	2	17	506	9.11	184	5,552	211	295	41.70	58.30
11	30	2018	6	17	506	9.11	185	5,552	201	305	39.72	60.28
5	31	2018	5	15	505	9.10	186	5,552	260	245	51.49	48.51
6	11	2018	2	17	505	9.10	187	5,552	211	294	41.78	58.22
8	12	2018	1	15	505	9.10	188	5,552	299	206	59.21	40.79
3	20	2018	3	17	504	9.08	189	5,552	224	280	44.44	55.56
7	27	2018	6	14	504	9.08	190	5,552	245	259	48.61	51.39
8	12	2018	1	14	504	9.08	191	5,552	262	242	51.98	48.02
8	20	2018	2	16	504	9.08	192	5,552	240	264	47.62	52.38
5	31	2018	5	17	503	9.06	193	5,552	218	285	43.34	56.66
8	13	2018	2	17	503	9.06	194	5,552	200	303	39.76	60.24
9	5	2018	4	17	503	9.06	195	5,552	187	316	37.18	62.82
9	14	2018	6	18	503	9.06	196	5,552	188	315	37.38	62.62
5	14	2018	2	17	502	9.04	197	5,552	256	246	51.00	49.00
6	2	2018	7	16	502	9.04	198	5,552	296	206	58.96	41.04
7	8	2018	1	16	502	9.04	199	5,552	293	209	58.37	41.63
7	13	2018	6	15	502	9.04	200	5,552	227	275	45.22	54.78

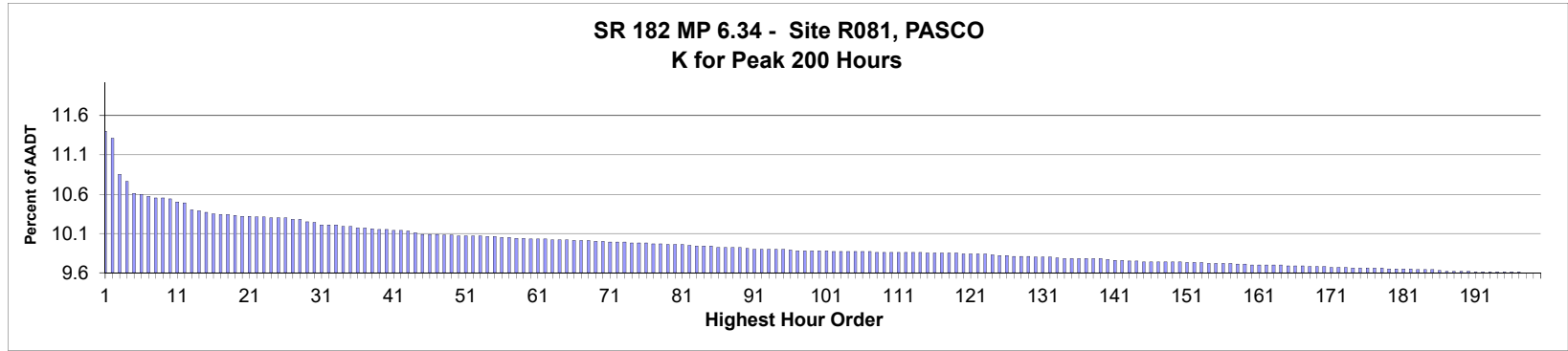

AADT= 69,201 K 30 FACTOR= 10.22 K 100 FACTOR= 9.86 K 200 FACTOR= 9.58 D 30 FACTOR= 55.03

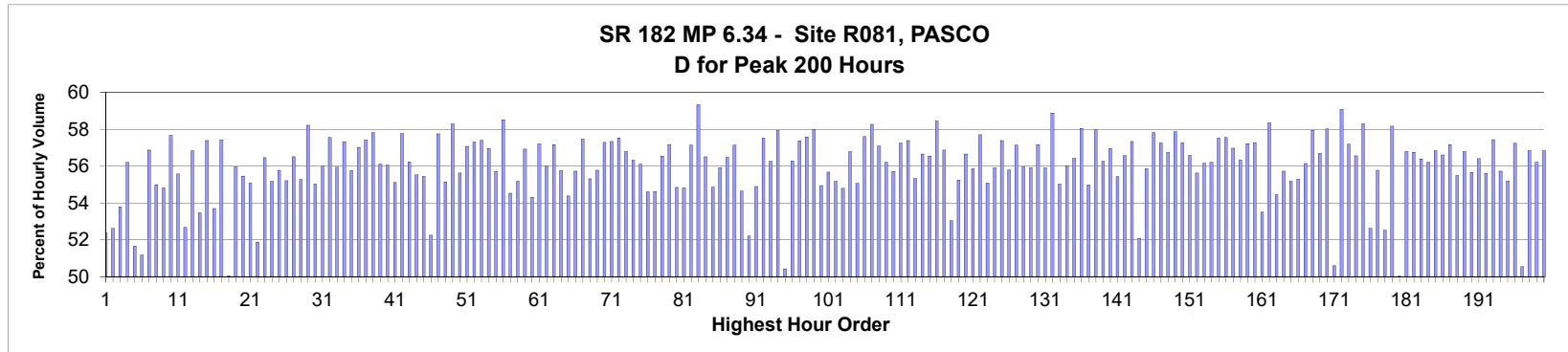

MO	DY	YR	DAY OF WK	HR	HR VOL	PERCENT OF AADT	HOUR NUMBER	AADT	EAST VOLUME	WEST VOLUME	PERCENT EAST IS OF TOTAL VOLUME	PERCENT WEST IS OF TOTAL VOLUME
10	3	2018	4	18	7,872	11.38	1	69,201	4,123	3,749	52.38	47.62
5	3	2018	5	18	7,812	11.29	2	69,201	4,110	3,702	52.61	47.39
4	25	2018	4	18	7,495	10.83	3	69,201	4,032	3,463	53.80	46.20
9	20	2018	5	18	7,433	10.74	4	69,201	4,177	3,256	56.20	43.80
4	26	2018	5	17	7,330	10.59	5	69,201	3,787	3,543	51.66	48.34
5	3	2018	5	17	7,319	10.58	6	69,201	3,745	3,574	51.17	48.83
10	10	2018	4	18	7,301	10.55	7	69,201	4,152	3,149	56.87	43.13
9	26	2018	4	18	7,288	10.53	8	69,201	4,008	3,280	54.99	45.01
8	29	2018	4	18	7,285	10.53	9	69,201	3,993	3,292	54.81	45.19
10	18	2018	5	17	7,281	10.52	10	69,201	4,198	3,083	57.66	42.34
10	4	2018	5	18	7,251	10.48	11	69,201	4,030	3,221	55.58	44.42
5	7	2018	2	18	7,245	10.47	12	69,201	3,816	3,429	52.67	47.33
9	25	2018	3	18	7,182	10.38	13	69,201	4,082	3,100	56.84	43.16
4	26	2018	5	18	7,178	10.37	14	69,201	3,838	3,340	53.47	46.53
9	18	2018	3	18	7,159	10.35	15	69,201	4,108	3,051	57.38	42.62

MO	DY	YR	DAY OF WK	HR	HR VOL	PERCENT OF AADT	HOUR NUMBER	AADT	EAST VOLUME	WEST VOLUME	PERCENT IS OF TOTAL VOLUME	PERCENT WEST IS OF TOTAL VOLUME
4	18	2018	4	18	7,147	10.33	16	69,201	3,837	3,310	53.69	46.31
5	1	2018	3	18	7,145	10.32	17	69,201	4,102	3,043	57.41	42.59
4	27	2018	6	17	7,141	10.32	18	69,201	3,574	3,567	50.05	49.95
5	2	2018	4	18	7,136	10.31	19	69,201	3,993	3,143	55.96	44.04
9	6	2018	5	18	7,128	10.30	20	69,201	3,953	3,175	55.46	44.54
4	19	2018	5	17	7,125	10.30	21	69,201	3,924	3,201	55.07	44.93
5	7	2018	2	17	7,123	10.29	22	69,201	3,695	3,428	51.87	48.13
10	17	2018	4	18	7,122	10.29	23	69,201	4,021	3,101	56.46	43.54
11	7	2018	4	18	7,115	10.28	24	69,201	3,926	3,189	55.18	44.82
9	12	2018	4	18	7,113	10.28	25	69,201	3,967	3,146	55.77	44.23
10	11	2018	5	18	7,111	10.28	26	69,201	3,926	3,185	55.21	44.79
9	19	2018	4	18	7,101	10.26	27	69,201	4,012	3,089	56.50	43.50
9	27	2018	5	18	7,101	10.26	28	69,201	3,925	3,176	55.27	44.73
10	30	2018	3	18	7,078	10.23	29	69,201	4,120	2,958	58.21	41.79
6	7	2018	5	18	7,071	10.22	30	69,201	3,891	3,180	55.03	44.97
5	31	2018	5	18	7,055	10.19	31	69,201	3,950	3,105	55.99	44.01
10	18	2018	5	18	7,053	10.19	32	69,201	4,059	2,994	57.55	42.45
4	19	2018	5	18	7,050	10.19	33	69,201	3,943	3,107	55.93	44.07
5	16	2018	4	18	7,036	10.17	34	69,201	4,033	3,003	57.32	42.68
10	11	2018	5	17	7,035	10.17	35	69,201	3,922	3,113	55.75	44.25
6	5	2018	3	18	7,027	10.15	36	69,201	4,007	3,020	57.02	42.98
9	11	2018	3	18	7,026	10.15	37	69,201	4,034	2,992	57.42	42.58
5	8	2018	3	18	7,014	10.14	38	69,201	4,055	2,959	57.81	42.19
9	5	2018	4	18	7,011	10.13	39	69,201	3,933	3,078	56.10	43.90
5	17	2018	5	18	7,008	10.13	40	69,201	3,928	3,080	56.05	43.95
6	14	2018	5	18	7,000	10.12	41	69,201	3,858	3,142	55.11	44.89
10	23	2018	3	18	7,000	10.12	42	69,201	4,044	2,956	57.77	42.23
5	15	2018	3	18	6,994	10.11	43	69,201	3,932	3,062	56.22	43.78
9	13	2018	5	18	6,985	10.09	44	69,201	3,879	3,106	55.53	44.47
9	20	2018	5	17	6,971	10.07	45	69,201	3,865	3,106	55.44	44.56
4	27	2018	6	18	6,968	10.07	46	69,201	3,641	3,327	52.25	47.75
10	31	2018	4	17	6,966	10.07	47	69,201	4,023	2,943	57.75	42.25
6	6	2018	4	18	6,964	10.06	48	69,201	3,840	3,124	55.14	44.86
7	10	2018	3	18	6,959	10.06	49	69,201	4,056	2,903	58.28	41.72
6	28	2018	5	18	6,958	10.05	50	69,201	3,870	3,088	55.62	44.38
6	26	2018	3	18	6,957	10.05	51	69,201	3,970	2,987	57.06	42.94
4	10	2018	3	18	6,956	10.05	52	69,201	3,986	2,970	57.30	42.70
10	24	2018	4	18	6,955	10.05	53	69,201	3,992	2,963	57.40	42.60
5	30	2018	4	18	6,950	10.04	54	69,201	3,958	2,992	56.95	43.05
5	17	2018	5	17	6,949	10.04	55	69,201	3,871	3,078	55.71	44.29
4	24	2018	3	18	6,942	10.03	56	69,201	4,062	2,880	58.51	41.49
4	18	2018	4	17	6,939	10.03	57	69,201	3,783	3,156	54.52	45.48
11	20	2018	3	17	6,937	10.02	58	69,201	3,828	3,109	55.18	44.82
10	3	2018	4	17	6,932	10.02	59	69,201	3,945	2,987	56.91	43.09
6	5	2018	3	17	6,927	10.01	60	69,201	3,762	3,165	54.31	45.69
10	23	2018	3	17	6,927	10.01	61	69,201	3,962	2,965	57.20	42.80
9	26	2018	4	17	6,924	10.01	62	69,201	3,876	3,048	55.98	44.02
10	9	2018	3	18	6,923	10.00	63	69,201	3,958	2,965	57.17	42.83
11	8	2018	5	17	6,921	10.00	64	69,201	3,859	3,062	55.76	44.24
4	17	2018	3	17	6,920	10.00	65	69,201	3,763	3,157	54.38	45.62

MO	DY	YR	DAY OF WK	HR	HR VOL	PERCENT OF AADT	HOUR NUMBER	AADT	EAST VOLUME	WEST VOLUME	PERCENT IS OF TOTAL VOLUME	PERCENT WEST IS OF TOTAL VOLUME
10	4	2018	5	17	6,912	9.99	66	69,201	3,852	3,060	55.73	44.27
3	20	2018	3	18	6,911	9.99	67	69,201	3,972	2,939	57.47	42.53
3	29	2018	5	18	6,910	9.99	68	69,201	3,821	3,089	55.30	44.70
6	12	2018	3	18	6,907	9.98	69	69,201	3,853	3,054	55.78	44.22
4	12	2018	5	18	6,906	9.98	70	69,201	3,956	2,950	57.28	42.72
3	15	2018	5	18	6,899	9.97	71	69,201	3,956	2,943	57.34	42.66
5	29	2018	3	18	6,899	9.97	72	69,201	3,970	2,929	57.54	42.46
10	1	2018	2	18	6,898	9.97	73	69,201	3,917	2,981	56.78	43.22
10	10	2018	4	17	6,894	9.96	74	69,201	3,883	3,011	56.32	43.68
5	10	2018	5	18	6,889	9.96	75	69,201	3,865	3,024	56.10	43.90
11	15	2018	5	17	6,889	9.96	76	69,201	3,761	3,128	54.59	45.41
3	20	2018	3	17	6,885	9.95	77	69,201	3,761	3,124	54.63	45.37
10	16	2018	3	17	6,883	9.95	78	69,201	3,891	2,992	56.53	43.47
4	23	2018	2	18	6,881	9.94	79	69,201	3,933	2,948	57.16	42.84
9	27	2018	5	17	6,881	9.94	80	69,201	3,774	3,107	54.85	45.15
5	10	2018	5	17	6,880	9.94	81	69,201	3,771	3,109	54.81	45.19
10	25	2018	5	18	6,869	9.93	82	69,201	3,924	2,945	57.13	42.87
4	30	2018	2	18	6,868	9.92	83	69,201	4,075	2,793	59.33	40.67
10	25	2018	5	17	6,864	9.92	84	69,201	3,879	2,985	56.51	43.49
9	24	2018	2	17	6,863	9.92	85	69,201	3,765	3,098	54.86	45.14
11	7	2018	4	17	6,854	9.90	86	69,201	3,832	3,022	55.91	44.09
5	24	2018	5	17	6,851	9.90	87	69,201	3,869	2,982	56.47	43.53
8	28	2018	3	18	6,851	9.90	88	69,201	3,915	2,936	57.14	42.86
3	29	2018	5	17	6,848	9.90	89	69,201	3,742	3,106	54.64	45.36
8	29	2018	4	17	6,844	9.89	90	69,201	3,573	3,271	52.21	47.79
4	25	2018	4	17	6,840	9.88	91	69,201	3,755	3,085	54.90	45.10
6	20	2018	4	18	6,840	9.88	92	69,201	3,934	2,906	57.51	42.49
10	22	2018	2	17	6,840	9.88	93	69,201	3,848	2,992	56.26	43.74
9	24	2018	2	18	6,839	9.88	94	69,201	3,962	2,877	57.93	42.07
12	14	2018	6	17	6,837	9.88	95	69,201	3,389	3,448	49.57	50.43
6	27	2018	4	18	6,831	9.87	96	69,201	3,844	2,987	56.27	43.73
3	6	2018	3	18	6,824	9.86	97	69,201	3,915	2,909	57.37	42.63
5	9	2018	4	18	6,824	9.86	98	69,201	3,929	2,895	57.58	42.42
11	14	2018	4	18	6,824	9.86	99	69,201	3,958	2,866	58.00	42.00
12	20	2018	5	17	6,823	9.86	100	69,201	3,749	3,074	54.95	45.05
10	30	2018	3	17	6,822	9.86	101	69,201	3,798	3,024	55.67	44.33
11	1	2018	5	17	6,818	9.85	102	69,201	3,762	3,056	55.18	44.82
4	12	2018	5	17	6,816	9.85	103	69,201	3,735	3,081	54.80	45.20
7	11	2018	4	18	6,816	9.85	104	69,201	3,870	2,946	56.78	43.22
4	10	2018	3	17	6,815	9.85	105	69,201	3,752	3,063	55.06	44.94
10	16	2018	3	18	6,815	9.85	106	69,201	3,925	2,890	57.59	42.41
11	6	2018	3	18	6,814	9.85	107	69,201	3,970	2,844	58.26	41.74
5	16	2018	4	17	6,812	9.84	108	69,201	3,888	2,924	57.08	42.92
11	29	2018	5	17	6,812	9.84	109	69,201	3,829	2,983	56.21	43.79
5	21	2018	2	17	6,811	9.84	110	69,201	3,794	3,017	55.70	44.30
3	8	2018	5	18	6,809	9.84	111	69,201	3,898	2,911	57.25	42.75
3	14	2018	4	18	6,808	9.84	112	69,201	3,907	2,901	57.39	42.61
4	9	2018	2	17	6,807	9.84	113	69,201	3,766	3,041	55.33	44.67
5	22	2018	3	18	6,807	9.84	114	69,201	3,856	2,951	56.65	43.35
2	13	2018	3	17	6,805	9.83	115	69,201	3,847	2,958	56.53	43.47

MO	DY	YR	DAY OF WK	HR	HR VOL	PERCENT OF AADT	HOUR NUMBER	AADT	EAST VOLUME	WEST VOLUME	PERCENT IS OF TOTAL VOLUME	PERCENT WEST IS OF TOTAL VOLUME
9	17	2018	2	18	6,803	9.83	116	69,201	3,976	2,827	58.44	41.56
2	15	2018	5	17	6,801	9.83	117	69,201	3,867	2,934	56.86	43.14
4	20	2018	6	17	6,801	9.83	118	69,201	3,607	3,194	53.04	46.96
11	19	2018	2	17	6,801	9.83	119	69,201	3,757	3,044	55.24	44.76
5	22	2018	3	17	6,797	9.82	120	69,201	3,851	2,946	56.66	43.34
9	18	2018	3	17	6,797	9.82	121	69,201	3,797	3,000	55.86	44.14
6	4	2018	2	18	6,796	9.82	122	69,201	3,921	2,875	57.70	42.30
5	31	2018	5	17	6,795	9.82	123	69,201	3,743	3,052	55.08	44.92
7	19	2018	5	18	6,792	9.81	124	69,201	3,797	2,995	55.90	44.10
5	15	2018	3	17	6,784	9.80	125	69,201	3,893	2,891	57.39	42.61
11	6	2018	3	17	6,784	9.80	126	69,201	3,785	2,999	55.79	44.21
10	15	2018	2	18	6,776	9.79	127	69,201	3,872	2,904	57.14	42.86
9	11	2018	3	17	6,775	9.79	128	69,201	3,791	2,984	55.96	44.04
9	25	2018	3	17	6,775	9.79	129	69,201	3,788	2,987	55.91	44.09
6	11	2018	2	18	6,771	9.78	130	69,201	3,871	2,900	57.17	42.83
6	7	2018	5	17	6,766	9.78	131	69,201	3,782	2,984	55.90	44.10
10	31	2018	4	18	6,766	9.78	132	69,201	3,984	2,782	58.88	41.12
12	13	2018	5	17	6,763	9.77	133	69,201	3,722	3,041	55.03	44.97
6	12	2018	3	17	6,757	9.76	134	69,201	3,785	2,972	56.02	43.98
12	19	2018	4	17	6,756	9.76	135	69,201	3,812	2,944	56.42	43.58
3	13	2018	3	18	6,755	9.76	136	69,201	3,921	2,834	58.05	41.95
5	24	2018	5	18	6,754	9.76	137	69,201	3,713	3,041	54.97	45.03
3	21	2018	4	18	6,753	9.76	138	69,201	3,914	2,839	57.96	42.04
3	8	2018	5	17	6,751	9.76	139	69,201	3,798	2,953	56.26	43.74
10	17	2018	4	17	6,746	9.75	140	69,201	3,842	2,904	56.95	43.05
9	13	2018	5	17	6,740	9.74	141	69,201	3,736	3,004	55.43	44.57
10	15	2018	2	17	6,740	9.74	142	69,201	3,813	2,927	56.57	43.43
10	24	2018	4	17	6,735	9.73	143	69,201	3,861	2,874	57.33	42.67
6	1	2018	6	17	6,730	9.73	144	69,201	3,505	3,225	52.08	47.92
4	24	2018	3	17	6,729	9.72	145	69,201	3,759	2,970	55.86	44.14
10	2	2018	3	18	6,729	9.72	146	69,201	3,891	2,838	57.82	42.18
10	22	2018	2	18	6,728	9.72	147	69,201	3,852	2,876	57.25	42.75
9	19	2018	4	17	6,727	9.72	148	69,201	3,816	2,911	56.73	43.27
2	14	2018	4	18	6,725	9.72	149	69,201	3,892	2,833	57.87	42.13
5	2	2018	4	17	6,723	9.72	150	69,201	3,850	2,873	57.27	42.73
8	30	2018	5	18	6,722	9.71	151	69,201	3,803	2,919	56.58	43.42
5	8	2018	3	17	6,719	9.71	152	69,201	3,738	2,981	55.63	44.37
6	6	2018	4	17	6,718	9.71	153	69,201	3,773	2,945	56.16	43.84
10	9	2018	3	17	6,714	9.70	154	69,201	3,774	2,940	56.21	43.79
2	13	2018	3	18	6,713	9.70	155	69,201	3,861	2,852	57.52	42.48
12	4	2018	3	17	6,713	9.70	156	69,201	3,863	2,850	57.55	42.45
7	12	2018	5	18	6,712	9.70	157	69,201	3,823	2,889	56.96	43.04
5	23	2018	4	17	6,708	9.69	158	69,201	3,778	2,930	56.32	43.68
4	11	2018	4	18	6,704	9.69	159	69,201	3,836	2,868	57.22	42.78
9	10	2018	2	18	6,701	9.68	160	69,201	3,837	2,864	57.26	42.74
4	18	2018	4	16	6,700	9.68	161	69,201	3,584	3,116	53.49	46.51
6	25	2018	2	18	6,699	9.68	162	69,201	3,908	2,791	58.34	41.66
6	21	2018	5	18	6,698	9.68	163	69,201	3,647	3,051	54.45	45.55
11	27	2018	3	17	6,696	9.68	164	69,201	3,731	2,965	55.72	44.28
2	22	2018	5	17	6,694	9.67	165	69,201	3,694	3,000	55.18	44.82

MO	DY	YR	DAY OF WK	HR	HR VOL	PERCENT OF AADT	HOUR NUMBER	AADT	EAST VOLUME	WEST VOLUME	PERCENT IS OF TOTAL VOLUME	PERCENT WEST IS OF TOTAL VOLUME
9	17	2018	2	17	6,692	9.67	166	69,201	3,700	2,992	55.29	44.71
5	23	2018	4	18	6,689	9.67	167	69,201	3,755	2,934	56.14	43.86
2	22	2018	5	18	6,688	9.66	168	69,201	3,875	2,813	57.94	42.06
6	19	2018	3	18	6,687	9.66	169	69,201	3,791	2,896	56.69	43.31
5	9	2018	4	17	6,686	9.66	170	69,201	3,879	2,807	58.02	41.98
8	31	2018	6	17	6,679	9.65	171	69,201	3,300	3,379	49.41	50.59
11	1	2018	5	18	6,679	9.65	172	69,201	3,945	2,734	59.07	40.93
9	12	2018	4	17	6,675	9.65	173	69,201	3,817	2,858	57.18	42.82
11	14	2018	4	17	6,674	9.64	174	69,201	3,774	2,900	56.55	43.45
7	3	2018	3	18	6,672	9.64	175	69,201	3,890	2,782	58.30	41.70
5	11	2018	6	18	6,670	9.64	176	69,201	3,509	3,161	52.61	47.39
6	21	2018	5	17	6,669	9.64	177	69,201	3,719	2,950	55.77	44.23
9	28	2018	6	17	6,669	9.64	178	69,201	3,502	3,167	52.51	47.49
2	27	2018	3	18	6,665	9.63	179	69,201	3,877	2,788	58.17	41.83
5	4	2018	6	17	6,665	9.63	180	69,201	3,334	3,331	50.02	49.98
2	1	2018	5	17	6,662	9.63	181	69,201	3,783	2,879	56.78	43.22
3	26	2018	2	18	6,662	9.63	182	69,201	3,781	2,881	56.75	43.25
10	8	2018	2	18	6,660	9.62	183	69,201	3,755	2,905	56.38	43.62
8	15	2018	4	18	6,656	9.62	184	69,201	3,741	2,915	56.20	43.80
3	12	2018	2	17	6,654	9.62	185	69,201	3,782	2,872	56.84	43.16
11	8	2018	5	18	6,652	9.61	186	69,201	3,765	2,887	56.60	43.40
12	12	2018	4	17	6,645	9.60	187	69,201	3,799	2,846	57.17	42.83
6	13	2018	4	18	6,641	9.60	188	69,201	3,685	2,956	55.49	44.51
12	5	2018	4	17	6,640	9.60	189	69,201	3,771	2,869	56.79	43.21
12	18	2018	3	17	6,640	9.60	190	69,201	3,695	2,945	55.65	44.35
12	17	2018	2	17	6,639	9.59	191	69,201	3,745	2,894	56.41	43.59
9	6	2018	5	17	6,637	9.59	192	69,201	3,690	2,947	55.60	44.40
10	29	2018	2	18	6,637	9.59	193	69,201	3,812	2,825	57.44	42.56
10	8	2018	2	17	6,635	9.59	194	69,201	3,698	2,937	55.73	44.27
6	4	2018	2	17	6,634	9.59	195	69,201	3,661	2,973	55.19	44.81
2	28	2018	4	17	6,633	9.59	196	69,201	3,796	2,837	57.23	42.77
9	21	2018	6	17	6,633	9.59	197	69,201	3,352	3,281	50.54	49.46
2	6	2018	3	18	6,632	9.58	198	69,201	3,769	2,863	56.83	43.17
4	23	2018	2	17	6,630	9.58	199	69,201	3,727	2,903	56.21	43.79
8	30	2018	5	17	6,629	9.58	200	69,201	3,767	2,862	56.83	43.17

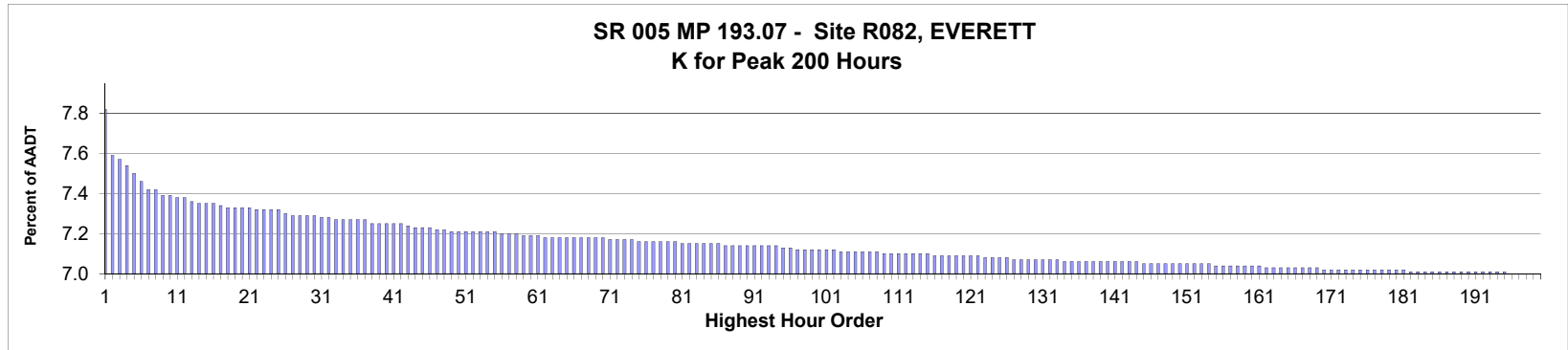

AADT= 183,219 K 30 FACTOR= 7.24 K 100 FACTOR= 7.07 K 200 FACTOR= 6.95 D 30 FACTOR= 51.85

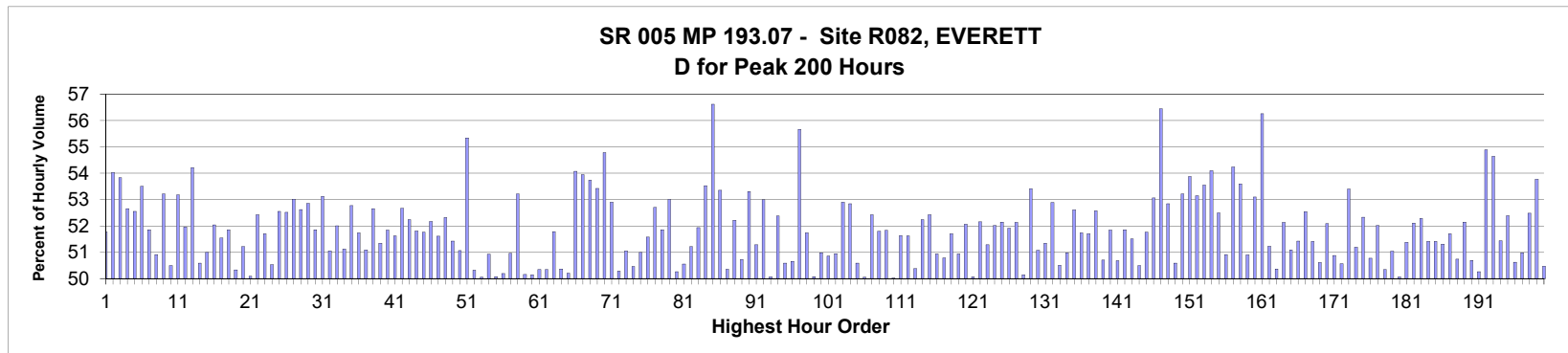

MO	DY	YR	DAY OF WK	HR	HR VOL	PERCENT OF AADT	HOUR NUMBER	AADT	NORTH VOLUME	SOUTH VOLUME	PERCENT NORTH IS OF TOTAL VOLUME	PERCENT SOUTH IS OF TOTAL VOLUME
3	30	2018	6	14	14,242	7.77	1	183,219	7,373	6,869	51.77	48.23
5	11	2018	6	14	13,806	7.54	2	183,219	7,460	6,346	54.03	45.97
4	13	2018	6	14	13,770	7.52	3	183,219	7,412	6,358	53.83	46.17
5	18	2018	6	14	13,732	7.49	4	183,219	7,231	6,501	52.66	47.34
4	27	2018	6	14	13,647	7.45	5	183,219	7,172	6,475	52.55	47.45
5	4	2018	6	14	13,581	7.41	6	183,219	7,267	6,314	53.51	46.49
5	12	2018	7	12	13,510	7.37	7	183,219	7,006	6,504	51.86	48.14
12	14	2018	6	14	13,504	7.37	8	183,219	6,875	6,629	50.91	49.09
9	21	2018	6	14	13,455	7.34	9	183,219	7,160	6,295	53.21	46.79
5	12	2018	7	13	13,442	7.34	10	183,219	6,787	6,655	50.49	49.51
3	24	2018	7	15	13,423	7.33	11	183,219	7,138	6,285	53.18	46.82
2	10	2018	7	15	13,421	7.33	12	183,219	6,973	6,448	51.96	48.04
1	12	2018	6	15	13,388	7.31	13	183,219	7,258	6,130	54.21	45.79
11	10	2018	7	14	13,379	7.30	14	183,219	6,610	6,769	49.41	50.59
2	10	2018	7	13	13,368	7.30	15	183,219	6,818	6,550	51.00	49.00

MO	DY	YR	DAY OF WK	HR	HR VOL	PERCENT OF AADT	HOUR NUMBER	AADT	NORTH VOLUME	SOUTH VOLUME	PERCENT IS OF TOTAL VOLUME	PERCENT IS OF TOTAL VOLUME
3	23	2018	6	14	13,368	7.30	16	183,219	6,957	6,411	52.04	47.96
9	29	2018	7	12	13,359	7.29	17	183,219	6,885	6,474	51.54	48.46
6	28	2018	5	14	13,347	7.28	18	183,219	6,921	6,426	51.85	48.15
12	15	2018	7	13	13,347	7.28	19	183,219	6,718	6,629	50.33	49.67
6	8	2018	6	14	13,335	7.28	20	183,219	6,830	6,505	51.22	48.78
4	29	2018	1	14	13,334	7.28	21	183,219	6,679	6,655	50.09	49.91
7	19	2018	5	14	13,327	7.27	22	183,219	6,988	6,339	52.43	47.57
11	16	2018	6	14	13,322	7.27	23	183,219	6,889	6,433	51.71	48.29
9	29	2018	7	13	13,316	7.27	24	183,219	6,729	6,587	50.53	49.47
3	31	2018	7	13	13,313	7.27	25	183,219	6,996	6,317	52.55	47.45
2	9	2018	6	14	13,280	7.25	26	183,219	6,975	6,305	52.52	47.48
9	7	2018	6	14	13,271	7.24	27	183,219	7,036	6,235	53.02	46.98
12	7	2018	6	14	13,262	7.24	28	183,219	6,978	6,284	52.62	47.38
3	16	2018	6	14	13,261	7.24	29	183,219	7,010	6,251	52.86	47.14
9	8	2018	7	15	13,256	7.24	30	183,219	6,873	6,383	51.85	48.15
6	15	2018	6	13	13,245	7.23	31	183,219	7,036	6,209	53.12	46.88
11	15	2018	5	15	13,245	7.23	32	183,219	6,761	6,484	51.05	48.95
3	10	2018	7	15	13,235	7.22	33	183,219	6,883	6,352	52.01	47.99
8	1	2018	4	14	13,235	7.22	34	183,219	6,766	6,469	51.12	48.88
4	20	2018	6	14	13,230	7.22	35	183,219	6,982	6,248	52.77	47.23
3	17	2018	7	13	13,228	7.22	36	183,219	6,844	6,384	51.74	48.26
3	17	2018	7	15	13,222	7.22	37	183,219	6,755	6,467	51.09	48.91
6	21	2018	5	14	13,192	7.20	38	183,219	6,947	6,245	52.66	47.34
2	19	2018	2	15	13,190	7.20	39	183,219	6,772	6,418	51.34	48.66
4	29	2018	1	15	13,190	7.20	40	183,219	6,838	6,352	51.84	48.16
9	29	2018	7	17	13,188	7.20	41	183,219	6,381	6,807	48.38	51.62
8	23	2018	5	14	13,185	7.20	42	183,219	6,945	6,240	52.67	47.33
6	14	2018	5	14	13,177	7.19	43	183,219	6,884	6,293	52.24	47.76
5	19	2018	7	13	13,163	7.18	44	183,219	6,820	6,343	51.81	48.19
3	25	2018	1	15	13,149	7.18	45	183,219	6,806	6,343	51.76	48.24
1	15	2018	2	15	13,148	7.18	46	183,219	6,859	6,289	52.17	47.83
7	12	2018	5	14	13,140	7.17	47	183,219	6,782	6,358	51.61	48.39
3	3	2018	7	15	13,139	7.17	48	183,219	6,874	6,265	52.32	47.68
8	8	2018	4	14	13,125	7.16	49	183,219	6,749	6,376	51.42	48.58
9	28	2018	6	14	13,124	7.16	50	183,219	6,703	6,421	51.07	48.93
3	28	2018	4	15	13,122	7.16	51	183,219	7,262	5,860	55.34	44.66
2	19	2018	2	14	13,121	7.16	52	183,219	6,519	6,602	49.68	50.32
3	17	2018	7	12	13,118	7.16	53	183,219	6,552	6,566	49.95	50.05
2	10	2018	7	14	13,114	7.16	54	183,219	6,677	6,437	50.92	49.08
7	5	2018	5	14	13,114	7.16	55	183,219	6,567	6,547	50.08	49.92
12	22	2018	7	12	13,103	7.15	56	183,219	6,526	6,577	49.81	50.19
3	31	2018	7	12	13,101	7.15	57	183,219	6,676	6,425	50.96	49.04
3	2	2018	6	14	13,091	7.15	58	183,219	6,967	6,124	53.22	46.78
8	21	2018	3	14	13,087	7.14	59	183,219	6,565	6,522	50.16	49.84
2	10	2018	7	16	13,079	7.14	60	183,219	6,559	6,520	50.15	49.85
11	10	2018	7	13	13,078	7.14	61	183,219	6,583	6,495	50.34	49.66
12	23	2018	1	14	13,072	7.13	62	183,219	6,492	6,580	49.66	50.34
3	30	2018	6	13	13,071	7.13	63	183,219	6,768	6,303	51.78	48.22
9	8	2018	7	14	13,070	7.13	64	183,219	6,583	6,487	50.37	49.63
2	10	2018	7	17	13,069	7.13	65	183,219	6,508	6,561	49.80	50.20

MO	DY	YR	DAY OF WK	HR	HR VOL	PERCENT OF AADT	HOUR NUMBER	AADT	NORTH VOLUME	SOUTH VOLUME	PERCENT IS OF TOTAL VOLUME NORTH	PERCENT IS OF TOTAL VOLUME SOUTH
1	12	2018	6	14	13,064	7.13	66	183,219	7,065	5,999	54.08	45.92
3	22	2018	5	15	13,062	7.13	67	183,219	7,047	6,015	53.95	46.05
6	1	2018	6	14	13,060	7.13	68	183,219	7,019	6,041	53.74	46.26
11	2	2018	6	14	13,058	7.13	69	183,219	6,976	6,082	53.42	46.58
4	9	2018	2	15	13,055	7.13	70	183,219	7,151	5,904	54.78	45.22
4	28	2018	7	15	13,048	7.12	71	183,219	6,902	6,146	52.90	47.10
9	15	2018	7	13	13,048	7.12	72	183,219	6,486	6,562	49.71	50.29
8	26	2018	1	13	13,043	7.12	73	183,219	6,658	6,385	51.05	48.95
9	29	2018	7	14	13,041	7.12	74	183,219	6,461	6,580	49.54	50.46
11	10	2018	7	12	13,033	7.11	75	183,219	6,647	6,386	51.00	49.00
9	29	2018	7	16	13,031	7.11	76	183,219	6,310	6,721	48.42	51.58
2	16	2018	6	14	13,030	7.11	77	183,219	6,867	6,163	52.70	47.30
10	6	2018	7	15	13,030	7.11	78	183,219	6,274	6,756	48.15	51.85
6	7	2018	5	15	13,027	7.11	79	183,219	6,906	6,121	53.01	46.99
8	12	2018	1	13	13,018	7.11	80	183,219	6,475	6,543	49.74	50.26
12	22	2018	7	13	13,016	7.10	81	183,219	6,580	6,436	50.55	49.45
3	10	2018	7	13	13,013	7.10	82	183,219	6,665	6,348	51.22	48.78
8	30	2018	5	14	13,009	7.10	83	183,219	6,757	6,252	51.94	48.06
2	2	2018	6	15	13,008	7.10	84	183,219	6,963	6,045	53.53	46.47
4	30	2018	2	15	13,005	7.10	85	183,219	7,364	5,641	56.62	43.38
2	2	2018	6	14	13,000	7.10	86	183,219	6,936	6,064	53.35	46.65
8	9	2018	5	14	12,998	7.09	87	183,219	6,546	6,452	50.36	49.64
4	28	2018	7	14	12,997	7.09	88	183,219	6,787	6,210	52.22	47.78
3	29	2018	5	15	12,995	7.09	89	183,219	6,592	6,403	50.73	49.27
12	20	2018	5	14	12,991	7.09	90	183,219	6,925	6,066	53.31	46.69
11	30	2018	6	14	12,986	7.09	91	183,219	6,660	6,326	51.29	48.71
3	2	2018	6	15	12,983	7.09	92	183,219	6,881	6,102	53.00	47.00
8	2	2018	5	14	12,983	7.09	93	183,219	6,484	6,499	49.94	50.06
11	12	2018	2	14	12,983	7.09	94	183,219	6,800	6,183	52.38	47.62
7	7	2018	7	12	12,976	7.08	95	183,219	6,564	6,412	50.59	49.41
12	15	2018	7	14	12,964	7.08	96	183,219	6,397	6,567	49.34	50.66
2	15	2018	5	15	12,958	7.07	97	183,219	7,214	5,744	55.67	44.33
3	3	2018	7	13	12,958	7.07	98	183,219	6,705	6,253	51.74	48.26
5	18	2018	6	15	12,956	7.07	99	183,219	6,467	6,489	49.92	50.08
7	8	2018	1	13	12,955	7.07	100	183,219	6,605	6,350	50.98	49.02
3	17	2018	7	14	12,951	7.07	101	183,219	6,587	6,364	50.86	49.14
2	9	2018	6	15	12,945	7.07	102	183,219	6,595	6,350	50.95	49.05
7	19	2018	5	15	12,943	7.06	103	183,219	6,847	6,096	52.90	47.10
8	24	2018	6	13	12,943	7.06	104	183,219	6,839	6,104	52.84	47.16
4	20	2018	6	15	12,942	7.06	105	183,219	6,394	6,548	49.41	50.59
9	8	2018	7	13	12,942	7.06	106	183,219	6,478	6,464	50.05	49.95
4	7	2018	7	15	12,935	7.06	107	183,219	6,781	6,154	52.42	47.58
7	1	2018	1	15	12,931	7.06	108	183,219	6,698	6,233	51.80	48.20
3	31	2018	7	14	12,924	7.05	109	183,219	6,699	6,225	51.83	48.17
5	5	2018	7	17	12,921	7.05	110	183,219	6,458	6,463	49.98	50.02
5	12	2018	7	16	12,921	7.05	111	183,219	6,250	6,671	48.37	51.63
12	21	2018	6	13	12,920	7.05	112	183,219	6,669	6,251	51.62	48.38
4	13	2018	6	15	12,919	7.05	113	183,219	6,410	6,509	49.62	50.38
6	16	2018	7	11	12,915	7.05	114	183,219	6,747	6,168	52.24	47.76
5	19	2018	7	17	12,911	7.05	115	183,219	6,142	6,769	47.57	52.43

MO	DY	YR	DAY OF WK	HR	HR VOL	PERCENT OF AADT	HOUR NUMBER	AADT	NORTH VOLUME	SOUTH VOLUME	PERCENT IS OF TOTAL VOLUME	PERCENT IS OF TOTAL VOLUME
3	24	2018	7	16	12,907	7.04	116	183,219	6,575	6,332	50.94	49.06
3	31	2018	7	17	12,907	7.04	117	183,219	6,352	6,555	49.21	50.79
12	21	2018	6	14	12,905	7.04	118	183,219	6,232	6,673	48.29	51.71
12	8	2018	7	14	12,903	7.04	119	183,219	6,573	6,330	50.94	49.06
4	29	2018	1	13	12,900	7.04	120	183,219	6,716	6,184	52.06	47.94
3	10	2018	7	16	12,898	7.04	121	183,219	6,458	6,440	50.07	49.93
6	28	2018	5	15	12,896	7.04	122	183,219	6,726	6,170	52.16	47.84
9	29	2018	7	15	12,888	7.03	123	183,219	6,278	6,610	48.71	51.29
3	31	2018	7	15	12,887	7.03	124	183,219	6,704	6,183	52.02	47.98
6	16	2018	7	12	12,885	7.03	125	183,219	6,165	6,720	47.85	52.15
12	1	2018	7	15	12,879	7.03	126	183,219	6,686	6,193	51.91	48.09
6	18	2018	2	14	12,867	7.02	127	183,219	6,709	6,158	52.14	47.86
2	10	2018	7	12	12,864	7.02	128	183,219	6,451	6,413	50.15	49.85
4	2	2018	2	14	12,856	7.02	129	183,219	6,867	5,989	53.41	46.59
8	20	2018	2	14	12,856	7.02	130	183,219	6,567	6,289	51.08	48.92
11	17	2018	7	13	12,856	7.02	131	183,219	6,600	6,256	51.34	48.66
6	9	2018	7	14	12,854	7.02	132	183,219	6,798	6,056	52.89	47.11
6	18	2018	2	15	12,854	7.02	133	183,219	6,492	6,362	50.51	49.49
3	18	2018	1	15	12,851	7.01	134	183,219	6,552	6,299	50.98	49.02
6	20	2018	4	14	12,851	7.01	135	183,219	6,761	6,090	52.61	47.39
12	8	2018	7	17	12,850	7.01	136	183,219	6,201	6,649	48.26	51.74
4	28	2018	7	13	12,849	7.01	137	183,219	6,644	6,205	51.71	48.29
12	26	2018	4	14	12,849	7.01	138	183,219	6,756	6,093	52.58	47.42
6	24	2018	1	14	12,847	7.01	139	183,219	6,333	6,514	49.30	50.70
6	14	2018	5	15	12,845	7.01	140	183,219	6,659	6,186	51.84	48.16
7	1	2018	1	14	12,843	7.01	141	183,219	6,509	6,334	50.68	49.32
7	24	2018	3	14	12,843	7.01	142	183,219	6,659	6,184	51.85	48.15
9	8	2018	7	12	12,843	7.01	143	183,219	6,227	6,616	48.49	51.51
9	22	2018	7	13	12,841	7.01	144	183,219	6,485	6,356	50.50	49.50
8	12	2018	1	14	12,833	7.00	145	183,219	6,643	6,190	51.76	48.24
1	26	2018	6	14	12,832	7.00	146	183,219	6,809	6,023	53.06	46.94
2	13	2018	3	15	12,830	7.00	147	183,219	7,242	5,588	56.45	43.55
8	28	2018	3	14	12,830	7.00	148	183,219	6,779	6,051	52.84	47.16
5	12	2018	7	17	12,829	7.00	149	183,219	6,339	6,490	49.41	50.59
6	27	2018	4	14	12,827	7.00	150	183,219	6,825	6,002	53.21	46.79
10	6	2018	7	16	12,823	7.00	151	183,219	5,914	6,909	46.12	53.88
4	24	2018	3	15	12,821	7.00	152	183,219	6,815	6,006	53.15	46.85
5	3	2018	5	15	12,821	7.00	153	183,219	6,866	5,955	53.55	46.45
5	31	2018	5	15	12,820	7.00	154	183,219	6,936	5,884	54.10	45.90
6	23	2018	7	13	12,815	6.99	155	183,219	6,727	6,088	52.49	47.51
10	20	2018	7	17	12,814	6.99	156	183,219	6,290	6,524	49.09	50.91
7	10	2018	3	15	12,811	6.99	157	183,219	6,949	5,862	54.24	45.76
8	31	2018	6	12	12,811	6.99	158	183,219	6,867	5,944	53.60	46.40
12	15	2018	7	16	12,811	6.99	159	183,219	6,290	6,521	49.10	50.90
10	6	2018	7	11	12,802	6.99	160	183,219	6,798	6,004	53.10	46.90
4	16	2018	2	15	12,799	6.99	161	183,219	7,201	5,598	56.26	43.74
10	27	2018	7	13	12,795	6.98	162	183,219	6,555	6,240	51.23	48.77
3	25	2018	1	14	12,788	6.98	163	183,219	6,441	6,347	50.37	49.63
12	8	2018	7	15	12,788	6.98	164	183,219	6,668	6,120	52.14	47.86
6	10	2018	1	14	12,786	6.98	165	183,219	6,254	6,532	48.91	51.09

MO	DY	YR	DAY OF WK	HR	HR VOL	PERCENT OF AADT	HOUR NUMBER	AADT	NORTH VOLUME	SOUTH VOLUME	PERCENT IS OF TOTAL VOLUME NORTH	PERCENT IS OF TOTAL VOLUME SOUTH
6	9	2018	7	13	12,785	6.98	166	183,219	6,575	6,210	51.43	48.57
6	2	2018	7	13	12,784	6.98	167	183,219	6,717	6,067	52.54	47.46
12	10	2018	2	15	12,784	6.98	168	183,219	6,572	6,212	51.41	48.59
4	7	2018	7	14	12,783	6.98	169	183,219	6,470	6,313	50.61	49.39
7	23	2018	2	14	12,778	6.97	170	183,219	6,656	6,122	52.09	47.91
9	15	2018	7	12	12,778	6.97	171	183,219	6,501	6,277	50.88	49.12
9	15	2018	7	16	12,778	6.97	172	183,219	6,318	6,460	49.44	50.56
5	25	2018	6	13	12,776	6.97	173	183,219	6,823	5,953	53.40	46.60
7	29	2018	1	14	12,775	6.97	174	183,219	6,539	6,236	51.19	48.81
5	12	2018	7	11	12,773	6.97	175	183,219	6,684	6,089	52.33	47.67
4	15	2018	1	15	12,772	6.97	176	183,219	6,486	6,286	50.78	49.22
5	13	2018	1	12	12,772	6.97	177	183,219	6,644	6,128	52.02	47.98
6	24	2018	1	13	12,772	6.97	178	183,219	6,430	6,342	50.34	49.66
7	31	2018	3	14	12,765	6.97	179	183,219	6,515	6,250	51.04	48.96
3	24	2018	7	14	12,764	6.97	180	183,219	6,373	6,391	49.93	50.07
3	24	2018	7	17	12,763	6.97	181	183,219	6,557	6,206	51.38	48.62
12	19	2018	4	14	12,761	6.96	182	183,219	6,650	6,111	52.11	47.89
6	23	2018	7	14	12,760	6.96	183	183,219	6,672	6,088	52.29	47.71
3	30	2018	6	15	12,757	6.96	184	183,219	6,199	6,558	48.59	51.41
8	1	2018	4	15	12,757	6.96	185	183,219	6,558	6,199	51.41	48.59
9	8	2018	7	16	12,757	6.96	186	183,219	6,546	6,211	51.31	48.69
3	3	2018	7	14	12,756	6.96	187	183,219	6,595	6,161	51.70	48.30
10	27	2018	7	14	12,754	6.96	188	183,219	6,472	6,282	50.74	49.26
5	6	2018	1	15	12,753	6.96	189	183,219	6,651	6,102	52.15	47.85
12	1	2018	7	16	12,753	6.96	190	183,219	6,464	6,289	50.69	49.31
9	9	2018	1	13	12,750	6.96	191	183,219	6,342	6,408	49.74	50.26
4	3	2018	3	15	12,749	6.96	192	183,219	6,998	5,751	54.89	45.11
4	18	2018	4	15	12,745	6.96	193	183,219	6,964	5,781	54.64	45.36
7	30	2018	2	14	12,745	6.96	194	183,219	6,556	6,189	51.44	48.56
8	7	2018	3	14	12,745	6.96	195	183,219	6,677	6,068	52.39	47.61
3	3	2018	7	12	12,741	6.95	196	183,219	6,449	6,292	50.62	49.38
11	20	2018	3	14	12,741	6.95	197	183,219	6,495	6,246	50.98	49.02
12	23	2018	1	15	12,741	6.95	198	183,219	6,054	6,687	47.52	52.48
1	27	2018	7	15	12,737	6.95	199	183,219	6,849	5,888	53.77	46.23
7	26	2018	5	14	12,737	6.95	200	183,219	6,429	6,308	50.47	49.53

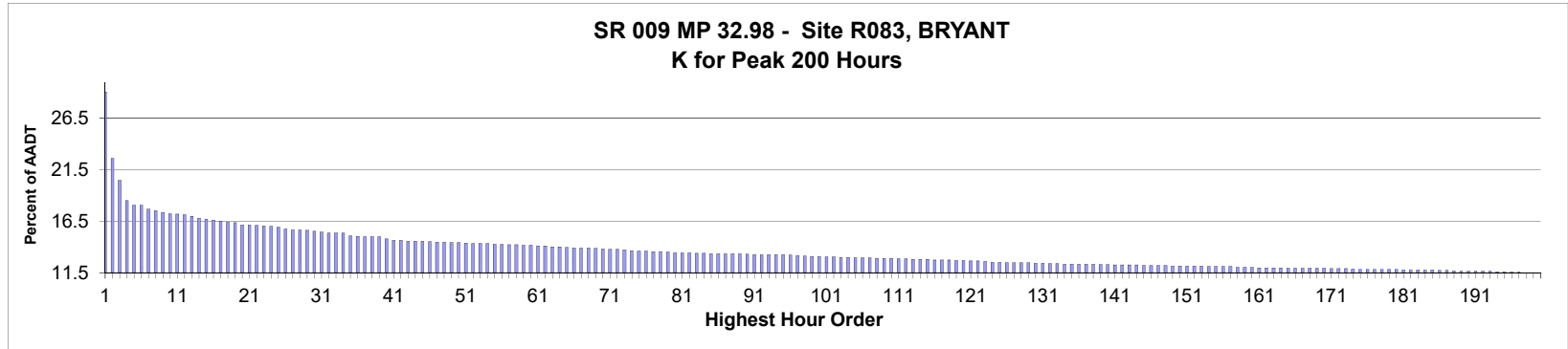

AADT= 2,291 K 30 FACTOR= 15.54 K 100 FACTOR= 13.09 K 200 FACTOR= 11.52 D 30 FACTOR= 62.92

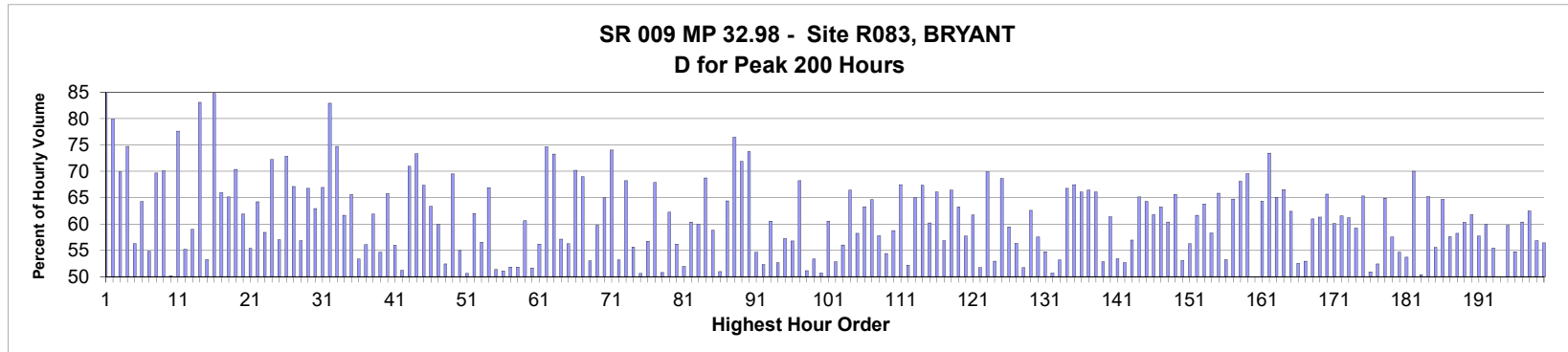

MO	DY	YR	DAY OF WK	HR	HR VOL	PERCENT OF AADT	HOUR NUMBER	AADT	NORTH VOLUME	SOUTH VOLUME	PERCENT NORTH IS OF TOTAL VOLUME	PERCENT SOUTH IS OF TOTAL VOLUME
7	18	2018	4	17	666	29.07	1	2,291	575	91	86.34	13.66
7	18	2018	4	16	518	22.61	2	2,291	414	104	79.92	20.08
8	5	2018	1	16	469	20.47	3	2,291	141	328	30.06	69.94
4	22	2018	1	18	424	18.51	4	2,291	107	317	25.24	74.76
7	1	2018	1	18	414	18.07	5	2,291	181	233	43.72	56.28
8	19	2018	1	15	414	18.07	6	2,291	148	266	35.75	64.25
4	22	2018	1	15	405	17.68	7	2,291	222	183	54.81	45.19
8	19	2018	1	16	402	17.55	8	2,291	122	280	30.35	69.65
8	19	2018	1	17	398	17.37	9	2,291	119	279	29.90	70.10
4	22	2018	1	16	395	17.24	10	2,291	197	198	49.87	50.13
8	5	2018	1	18	394	17.20	11	2,291	88	306	22.34	77.66
8	5	2018	1	14	393	17.15	12	2,291	176	217	44.78	55.22
4	26	2018	5	16	390	17.02	13	2,291	160	230	41.03	58.97
7	18	2018	4	18	385	16.80	14	2,291	320	65	83.12	16.88
8	4	2018	7	14	383	16.72	15	2,291	204	179	53.26	46.74

MO	DY	YR	DAY OF WK	HR	HR VOL	PERCENT OF AADT	HOUR NUMBER	AADT	NORTH VOLUME	SOUTH VOLUME	PERCENT IS OF TOTAL VOLUME NORTH	PERCENT IS OF TOTAL VOLUME SOUTH
4	22	2018	1	19	381	16.63	16	2,291	58	323	15.22	84.78
7	15	2018	1	16	379	16.54	17	2,291	129	250	34.04	65.96
4	22	2018	1	17	376	16.41	18	2,291	131	245	34.84	65.16
8	5	2018	1	17	375	16.37	19	2,291	111	264	29.60	70.40
4	22	2018	1	13	370	16.15	20	2,291	229	141	61.89	38.11
7	15	2018	1	15	370	16.15	21	2,291	165	205	44.59	55.41
8	5	2018	1	15	369	16.11	22	2,291	132	237	35.77	64.23
8	19	2018	1	14	368	16.06	23	2,291	153	215	41.58	58.42
8	19	2018	1	18	367	16.02	24	2,291	102	265	27.79	72.21
4	22	2018	1	14	365	15.93	25	2,291	208	157	56.99	43.01
8	5	2018	1	19	361	15.76	26	2,291	98	263	27.15	72.85
7	15	2018	1	17	359	15.67	27	2,291	118	241	32.87	67.13
7	22	2018	1	15	359	15.67	28	2,291	155	204	43.18	56.82
8	4	2018	7	15	358	15.63	29	2,291	239	119	66.76	33.24
4	26	2018	5	15	356	15.54	30	2,291	132	224	37.08	62.92
6	17	2018	1	17	354	15.45	31	2,291	117	237	33.05	66.95
4	22	2018	1	20	352	15.36	32	2,291	60	292	17.05	82.95
5	28	2018	2	17	352	15.36	33	2,291	89	263	25.28	74.72
8	4	2018	7	13	352	15.36	34	2,291	217	135	61.65	38.35
7	4	2018	4	13	346	15.10	35	2,291	227	119	65.61	34.39
7	15	2018	1	14	345	15.06	36	2,291	184	161	53.33	46.67
6	17	2018	1	15	344	15.02	37	2,291	151	193	43.90	56.10
6	17	2018	1	16	344	15.02	38	2,291	131	213	38.08	61.92
7	29	2018	1	15	344	15.02	39	2,291	156	188	45.35	54.65
9	2	2018	1	14	339	14.80	40	2,291	223	116	65.78	34.22
7	15	2018	1	12	336	14.67	41	2,291	188	148	55.95	44.05
8	5	2018	1	13	336	14.67	42	2,291	172	164	51.19	48.81
7	3	2018	3	17	334	14.58	43	2,291	237	97	70.96	29.04
7	29	2018	1	18	334	14.58	44	2,291	89	245	26.65	73.35
8	18	2018	7	14	334	14.58	45	2,291	225	109	67.37	32.63
9	3	2018	2	16	333	14.54	46	2,291	122	211	36.64	63.36
7	4	2018	4	14	332	14.49	47	2,291	199	133	59.94	40.06
7	14	2018	7	15	332	14.49	48	2,291	174	158	52.41	47.59
5	28	2018	2	16	331	14.45	49	2,291	101	230	30.51	69.49
6	17	2018	1	13	331	14.45	50	2,291	182	149	54.98	45.02
6	24	2018	1	14	330	14.40	51	2,291	167	163	50.61	49.39
8	18	2018	7	15	329	14.36	52	2,291	204	125	62.01	37.99
9	2	2018	1	13	329	14.36	53	2,291	186	143	56.53	43.47
9	3	2018	2	15	329	14.36	54	2,291	109	220	33.13	66.87
6	16	2018	7	16	327	14.27	55	2,291	168	159	51.38	48.62
6	17	2018	1	14	327	14.27	56	2,291	167	160	51.07	48.93
7	29	2018	1	14	326	14.23	57	2,291	169	157	51.84	48.16
9	2	2018	1	15	326	14.23	58	2,291	169	157	51.84	48.16
5	28	2018	2	12	325	14.19	59	2,291	128	197	39.38	60.62
8	4	2018	7	17	325	14.19	60	2,291	157	168	48.31	51.69
7	15	2018	1	13	324	14.14	61	2,291	182	142	56.17	43.83
9	23	2018	1	11	324	14.14	62	2,291	242	82	74.69	25.31
8	24	2018	6	18	322	14.05	63	2,291	236	86	73.29	26.71
9	2	2018	1	17	322	14.05	64	2,291	138	184	42.86	57.14
7	22	2018	1	13	320	13.97	65	2,291	180	140	56.25	43.75

MO	DY	YR	DAY OF WK	HR	HR VOL	PERCENT OF AADT	HOUR NUMBER	AADT	NORTH VOLUME	SOUTH VOLUME	PERCENT IS OF TOTAL VOLUME NORTH	PERCENT IS OF TOTAL VOLUME SOUTH
7	3	2018	3	18	319	13.92	66	2,291	224	95	70.22	29.78
7	15	2018	1	18	319	13.92	67	2,291	99	220	31.03	68.97
8	4	2018	7	18	319	13.92	68	2,291	150	169	47.02	52.98
5	27	2018	1	14	318	13.88	69	2,291	190	128	59.75	40.25
7	29	2018	1	16	317	13.84	70	2,291	111	206	35.02	64.98
6	17	2018	1	18	316	13.79	71	2,291	82	234	25.95	74.05
8	12	2018	1	15	316	13.79	72	2,291	148	168	46.84	53.16
7	22	2018	1	18	315	13.75	73	2,291	100	215	31.75	68.25
8	18	2018	7	16	313	13.66	74	2,291	174	139	55.59	44.41
8	4	2018	7	16	312	13.62	75	2,291	154	158	49.36	50.64
9	3	2018	2	14	312	13.62	76	2,291	135	177	43.27	56.73
7	28	2018	7	14	311	13.57	77	2,291	211	100	67.85	32.15
7	29	2018	1	12	311	13.57	78	2,291	158	153	50.80	49.20
7	14	2018	7	12	310	13.53	79	2,291	193	117	62.26	37.74
4	21	2018	7	14	308	13.44	80	2,291	173	135	56.17	43.83
7	8	2018	1	14	308	13.44	81	2,291	160	148	51.95	48.05
8	16	2018	5	18	308	13.44	82	2,291	186	122	60.39	39.61
6	17	2018	1	12	307	13.40	83	2,291	184	123	59.93	40.07
7	14	2018	7	13	307	13.40	84	2,291	211	96	68.73	31.27
5	13	2018	1	14	306	13.36	85	2,291	180	126	58.82	41.18
7	8	2018	1	12	306	13.36	86	2,291	156	150	50.98	49.02
7	21	2018	7	14	306	13.36	87	2,291	197	109	64.38	35.62
7	22	2018	1	19	306	13.36	88	2,291	72	234	23.53	76.47
9	3	2018	2	17	306	13.36	89	2,291	86	220	28.10	71.90
7	3	2018	3	19	305	13.31	90	2,291	225	80	73.77	26.23
6	16	2018	7	13	304	13.27	91	2,291	166	138	54.61	45.39
7	22	2018	1	16	304	13.27	92	2,291	145	159	47.70	52.30
7	22	2018	1	17	304	13.27	93	2,291	120	184	39.47	60.53
9	2	2018	1	16	304	13.27	94	2,291	160	144	52.63	47.37
9	28	2018	6	17	304	13.27	95	2,291	174	130	57.24	42.76
10	20	2018	7	17	303	13.23	96	2,291	131	172	43.23	56.77
9	1	2018	7	14	302	13.18	97	2,291	206	96	68.21	31.79
7	4	2018	4	16	301	13.14	98	2,291	154	147	51.16	48.84
5	27	2018	1	15	300	13.09	99	2,291	160	140	53.33	46.67
7	28	2018	7	16	300	13.09	100	2,291	152	148	50.67	49.33
7	13	2018	6	18	299	13.05	101	2,291	181	118	60.54	39.46
8	12	2018	1	16	299	13.05	102	2,291	141	158	47.16	52.84
8	19	2018	1	13	298	13.01	103	2,291	131	167	43.96	56.04
9	29	2018	7	10	298	13.01	104	2,291	100	198	33.56	66.44
7	8	2018	1	16	297	12.96	105	2,291	124	173	41.75	58.25
7	8	2018	1	17	297	12.96	106	2,291	109	188	36.70	63.30
8	17	2018	6	18	297	12.96	107	2,291	192	105	64.65	35.35
4	14	2018	7	15	296	12.92	108	2,291	125	171	42.23	57.77
5	28	2018	2	13	296	12.92	109	2,291	135	161	45.61	54.39
7	4	2018	4	15	296	12.92	110	2,291	174	122	58.78	41.22
5	26	2018	7	14	295	12.88	111	2,291	199	96	67.46	32.54
6	16	2018	7	15	295	12.88	112	2,291	141	154	47.80	52.20
3	17	2018	7	14	294	12.83	113	2,291	191	103	64.97	35.03
7	3	2018	3	16	294	12.83	114	2,291	198	96	67.35	32.65
7	28	2018	7	13	294	12.83	115	2,291	177	117	60.20	39.80

MO	DY	YR	DAY OF WK	HR	HR VOL	PERCENT OF AADT	HOUR NUMBER	AADT	NORTH VOLUME	SOUTH VOLUME	PERCENT IS OF TOTAL VOLUME NORTH	PERCENT IS OF TOTAL VOLUME SOUTH
5	28	2018	2	15	292	12.75	116	2,291	99	193	33.90	66.10
7	21	2018	7	15	292	12.75	117	2,291	166	126	56.85	43.15
7	29	2018	1	17	292	12.75	118	2,291	98	194	33.56	66.44
7	20	2018	6	17	291	12.70	119	2,291	184	107	63.23	36.77
7	22	2018	1	12	291	12.70	120	2,291	168	123	57.73	42.27
5	13	2018	1	13	290	12.66	121	2,291	179	111	61.72	38.28
7	22	2018	1	14	290	12.66	122	2,291	150	140	51.72	48.28
7	18	2018	4	15	289	12.61	123	2,291	202	87	69.90	30.10
7	8	2018	1	13	287	12.53	124	2,291	152	135	52.96	47.04
9	23	2018	1	12	287	12.53	125	2,291	197	90	68.64	31.36
3	17	2018	7	16	286	12.48	126	2,291	170	116	59.44	40.56
4	21	2018	7	16	286	12.48	127	2,291	161	125	56.29	43.71
7	21	2018	7	16	286	12.48	128	2,291	138	148	48.25	51.75
9	16	2018	1	15	286	12.48	129	2,291	107	179	37.41	62.59
7	8	2018	1	15	285	12.44	130	2,291	121	164	42.46	57.54
9	3	2018	2	13	285	12.44	131	2,291	129	156	45.26	54.74
4	21	2018	7	17	284	12.40	132	2,291	144	140	50.70	49.30
5	13	2018	1	16	284	12.40	133	2,291	133	151	46.83	53.17
7	4	2018	4	12	283	12.35	134	2,291	189	94	66.78	33.22
7	28	2018	7	12	283	12.35	135	2,291	191	92	67.49	32.51
8	3	2018	6	17	283	12.35	136	2,291	187	96	66.08	33.92
8	18	2018	7	13	283	12.35	137	2,291	188	95	66.43	33.57
9	1	2018	7	13	283	12.35	138	2,291	187	96	66.08	33.92
6	24	2018	1	15	282	12.31	139	2,291	149	133	52.84	47.16
9	3	2018	2	12	282	12.31	140	2,291	109	173	38.65	61.35
4	26	2018	5	17	281	12.27	141	2,291	150	131	53.38	46.62
7	4	2018	4	17	281	12.27	142	2,291	133	148	47.33	52.67
8	5	2018	1	12	281	12.27	143	2,291	160	121	56.94	43.06
8	10	2018	6	17	281	12.27	144	2,291	183	98	65.12	34.88
4	21	2018	7	15	280	12.22	145	2,291	180	100	64.29	35.71
5	27	2018	1	12	280	12.22	146	2,291	173	107	61.79	38.21
7	21	2018	7	13	280	12.22	147	2,291	177	103	63.21	36.79
7	28	2018	7	15	280	12.22	148	2,291	169	111	60.36	39.64
4	26	2018	5	14	279	12.18	149	2,291	183	96	65.59	34.41
5	6	2018	1	14	279	12.18	150	2,291	131	148	46.95	53.05
7	1	2018	1	19	279	12.18	151	2,291	122	157	43.73	56.27
7	13	2018	6	17	279	12.18	152	2,291	172	107	61.65	38.35
7	27	2018	6	17	279	12.18	153	2,291	178	101	63.80	36.20
6	2	2018	7	14	278	12.13	154	2,291	162	116	58.27	41.73
8	12	2018	1	17	278	12.13	155	2,291	95	183	34.17	65.83
8	19	2018	1	12	278	12.13	156	2,291	130	148	46.76	53.24
9	23	2018	1	15	278	12.13	157	2,291	98	180	35.25	64.75
5	26	2018	7	12	276	12.05	158	2,291	188	88	68.12	31.88
7	3	2018	3	20	276	12.05	159	2,291	192	84	69.57	30.43
8	12	2018	1	14	276	12.05	160	2,291	138	138	50.00	50.00
4	14	2018	7	16	275	12.00	161	2,291	98	177	35.64	64.36
5	28	2018	2	18	275	12.00	162	2,291	73	202	26.55	73.45
8	31	2018	6	16	275	12.00	163	2,291	179	96	65.09	34.91
9	1	2018	7	15	275	12.00	164	2,291	183	92	66.55	33.45
4	20	2018	6	17	274	11.96	165	2,291	171	103	62.41	37.59

MO	DY	YR	DAY OF WK	HR	HR VOL	PERCENT OF AADT	HOUR NUMBER	AADT	NORTH VOLUME	SOUTH VOLUME	PERCENT IS OF TOTAL VOLUME NORTH	PERCENT IS OF TOTAL VOLUME SOUTH
6	2	2018	7	15	274	11.96	166	2,291	144	130	52.55	47.45
6	24	2018	1	16	274	11.96	167	2,291	129	145	47.08	52.92
7	14	2018	7	14	274	11.96	168	2,291	167	107	60.95	39.05
8	17	2018	6	17	274	11.96	169	2,291	168	106	61.31	38.69
8	18	2018	7	12	274	11.96	170	2,291	180	94	65.69	34.31
5	27	2018	1	17	273	11.92	171	2,291	109	164	39.93	60.07
5	28	2018	2	14	273	11.92	172	2,291	105	168	38.46	61.54
8	11	2018	7	14	273	11.92	173	2,291	167	106	61.17	38.83
5	6	2018	1	16	272	11.87	174	2,291	111	161	40.81	59.19
3	17	2018	7	15	271	11.83	175	2,291	177	94	65.31	34.69
7	14	2018	7	17	271	11.83	176	2,291	138	133	50.92	49.08
7	21	2018	7	12	271	11.83	177	2,291	142	129	52.40	47.60
8	24	2018	6	17	271	11.83	178	2,291	176	95	64.94	35.06
10	13	2018	7	15	271	11.83	179	2,291	156	115	57.56	42.44
10	20	2018	7	14	271	11.83	180	2,291	148	123	54.61	45.39
5	26	2018	7	15	270	11.79	181	2,291	145	125	53.70	46.30
7	3	2018	3	15	270	11.79	182	2,291	189	81	70.00	30.00
7	5	2018	5	14	270	11.79	183	2,291	136	134	50.37	49.63
7	20	2018	6	18	270	11.79	184	2,291	176	94	65.19	34.81
8	25	2018	7	16	270	11.79	185	2,291	150	120	55.56	44.44
7	13	2018	6	16	269	11.74	186	2,291	174	95	64.68	35.32
7	14	2018	7	11	269	11.74	187	2,291	155	114	57.62	42.38
9	16	2018	1	16	268	11.70	188	2,291	112	156	41.79	58.21
5	5	2018	7	15	267	11.65	189	2,291	161	106	60.30	39.70
6	16	2018	7	12	267	11.65	190	2,291	165	102	61.80	38.20
7	29	2018	1	13	267	11.65	191	2,291	154	113	57.68	42.32
8	17	2018	6	12	267	11.65	192	2,291	160	107	59.93	40.07
10	20	2018	7	16	267	11.65	193	2,291	119	148	44.57	55.43
6	2	2018	7	16	266	11.61	194	2,291	133	133	50.00	50.00
9	1	2018	7	17	266	11.61	195	2,291	159	107	59.77	40.23
5	19	2018	7	15	265	11.57	196	2,291	145	120	54.72	45.28
7	20	2018	6	16	265	11.57	197	2,291	160	105	60.38	39.62
4	21	2018	7	13	264	11.52	198	2,291	165	99	62.50	37.50
5	13	2018	1	17	264	11.52	199	2,291	114	150	43.18	56.82
7	19	2018	5	17	264	11.52	200	2,291	149	115	56.44	43.56

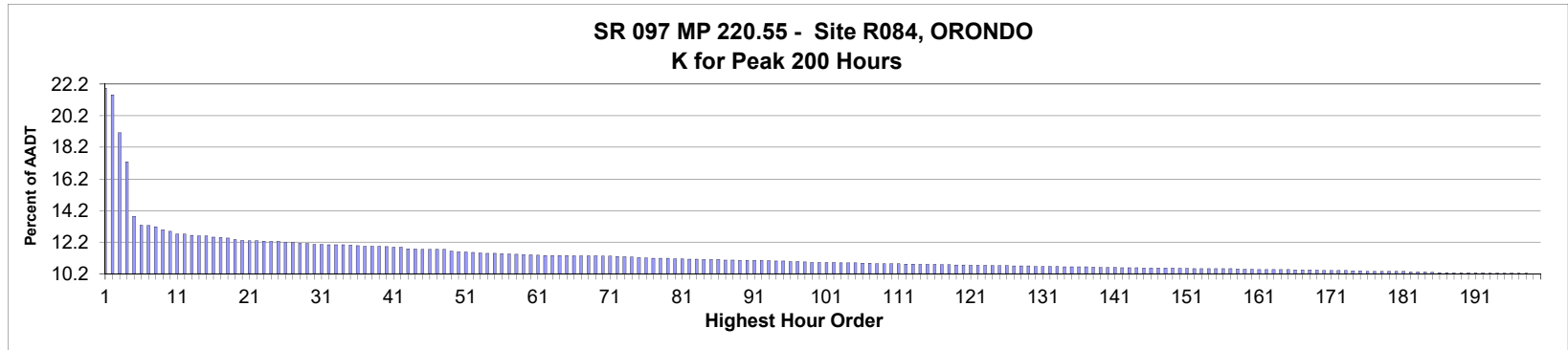

AADT= 5,219 K 30 FACTOR= 12.01 K 100 FACTOR= 10.88 K 200 FACTOR= 10.16 D 30 FACTOR= 52.63

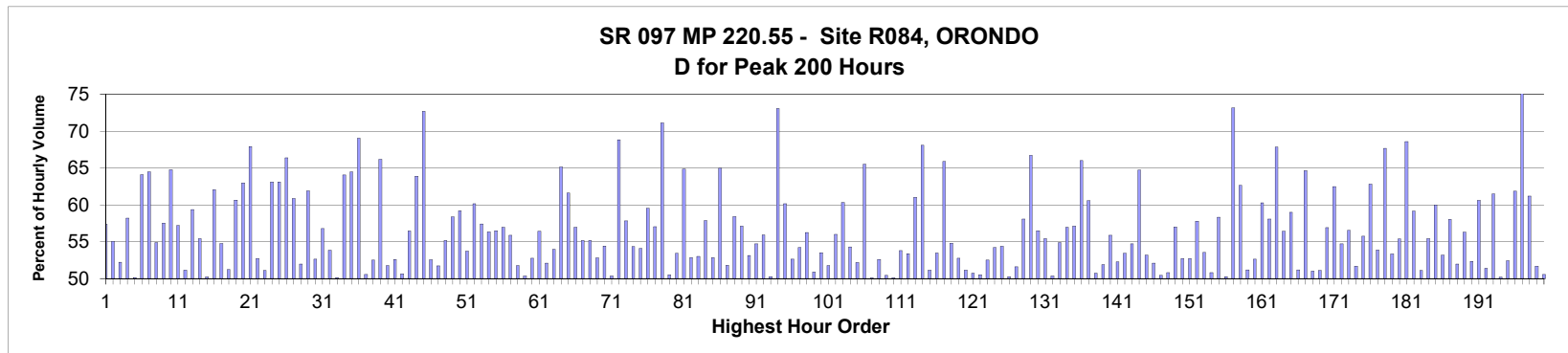

MO	DY	YR	DAY OF WK	HR	HR VOL	PERCENT OF AADT	HOUR NUMBER	AADT	NORTH VOLUME	SOUTH VOLUME	PERCENT NORTH IS OF TOTAL VOLUME	PERCENT SOUTH IS OF TOTAL VOLUME
7	14	2018	7	12	1,143	21.90	1	5,219	656	487	57.39	42.61
7	14	2018	7	11	1,121	21.48	2	5,219	617	504	55.04	44.96
7	14	2018	7	13	996	19.08	3	5,219	520	476	52.21	47.79
7	14	2018	7	10	900	17.24	4	5,219	524	376	58.22	41.78
7	14	2018	7	14	720	13.80	5	5,219	361	359	50.14	49.86
7	15	2018	1	13	691	13.24	6	5,219	248	443	35.89	64.11
10	12	2018	6	16	690	13.22	7	5,219	445	245	64.49	35.51
10	12	2018	6	17	685	13.13	8	5,219	376	309	54.89	45.11
7	20	2018	6	16	676	12.95	9	5,219	389	287	57.54	42.46
5	25	2018	6	16	670	12.84	10	5,219	434	236	64.78	35.22
6	24	2018	1	14	661	12.67	11	5,219	283	378	42.81	57.19
7	15	2018	1	12	661	12.67	12	5,219	323	338	48.87	51.13
7	14	2018	7	9	657	12.59	13	5,219	390	267	59.36	40.64
7	14	2018	7	15	655	12.55	14	5,219	363	292	55.42	44.58
10	19	2018	6	16	655	12.55	15	5,219	329	326	50.23	49.77

MO	DY	YR	DAY OF WK	HR	HR VOL	PERCENT OF AADT	HOUR NUMBER	AADT	NORTH VOLUME	SOUTH VOLUME	PERCENT IS OF TOTAL VOLUME NORTH	PERCENT IS OF TOTAL VOLUME SOUTH
6	14	2018	5	17	651	12.47	16	5,219	247	404	37.94	62.06
7	13	2018	6	14	650	12.45	17	5,219	356	294	54.77	45.23
7	15	2018	1	14	648	12.42	18	5,219	316	332	48.77	51.23
7	22	2018	1	14	643	12.32	19	5,219	253	390	39.35	60.65
5	25	2018	6	17	640	12.26	20	5,219	403	237	62.97	37.03
7	22	2018	1	12	639	12.24	21	5,219	205	434	32.08	67.92
8	3	2018	6	16	639	12.24	22	5,219	337	302	52.74	47.26
7	3	2018	3	15	638	12.22	23	5,219	326	312	51.10	48.90
6	24	2018	1	13	637	12.21	24	5,219	235	402	36.89	63.11
7	22	2018	1	13	637	12.21	25	5,219	235	402	36.89	63.11
5	25	2018	6	15	634	12.15	26	5,219	421	213	66.40	33.60
7	20	2018	6	17	634	12.15	27	5,219	386	248	60.88	39.12
7	20	2018	6	14	631	12.09	28	5,219	328	303	51.98	48.02
7	8	2018	1	14	630	12.07	29	5,219	240	390	38.10	61.90
4	20	2018	6	16	627	12.01	30	5,219	330	297	52.63	47.37
5	4	2018	6	15	627	12.01	31	5,219	356	271	56.78	43.22
8	3	2018	6	15	626	11.99	32	5,219	337	289	53.83	46.17
8	31	2018	6	15	626	11.99	33	5,219	314	312	50.16	49.84
10	12	2018	6	15	626	11.99	34	5,219	401	225	64.06	35.94
8	31	2018	6	17	625	11.98	35	5,219	403	222	64.48	35.52
8	12	2018	1	13	623	11.94	36	5,219	193	430	30.98	69.02
7	6	2018	6	14	621	11.90	37	5,219	314	307	50.56	49.44
7	14	2018	7	16	621	11.90	38	5,219	326	295	52.50	47.50
10	12	2018	6	14	621	11.90	39	5,219	411	210	66.18	33.82
6	29	2018	6	15	620	11.88	40	5,219	321	299	51.77	48.23
6	29	2018	6	14	618	11.84	41	5,219	325	293	52.59	47.41
6	29	2018	6	16	618	11.84	42	5,219	305	313	49.35	50.65
10	19	2018	6	17	613	11.75	43	5,219	346	267	56.44	43.56
5	25	2018	6	14	612	11.73	44	5,219	391	221	63.89	36.11
5	28	2018	2	13	611	11.71	45	5,219	167	444	27.33	72.67
7	1	2018	1	14	611	11.71	46	5,219	290	321	47.46	52.54
7	6	2018	6	16	611	11.71	47	5,219	316	295	51.72	48.28
8	31	2018	6	16	611	11.71	48	5,219	337	274	55.16	44.84
7	23	2018	2	13	605	11.59	49	5,219	252	353	41.65	58.35
7	6	2018	6	12	603	11.55	50	5,219	246	357	40.80	59.20
5	11	2018	6	16	601	11.52	51	5,219	323	278	53.74	46.26
6	22	2018	6	17	600	11.50	52	5,219	361	239	60.17	39.83
7	22	2018	1	16	599	11.48	53	5,219	255	344	42.57	57.43
6	22	2018	6	14	598	11.46	54	5,219	337	261	56.35	43.65
7	20	2018	6	15	598	11.46	55	5,219	338	260	56.52	43.48
8	10	2018	6	15	597	11.44	56	5,219	340	257	56.95	43.05
4	27	2018	6	17	596	11.42	57	5,219	333	263	55.87	44.13
9	7	2018	6	16	595	11.40	58	5,219	287	308	48.24	51.76
7	21	2018	7	12	594	11.38	59	5,219	299	295	50.34	49.66
8	24	2018	6	16	593	11.36	60	5,219	313	280	52.78	47.22
5	4	2018	6	16	592	11.34	61	5,219	334	258	56.42	43.58
7	6	2018	6	13	591	11.32	62	5,219	283	308	47.88	52.12
7	13	2018	6	16	591	11.32	63	5,219	319	272	53.98	46.02
8	12	2018	1	14	591	11.32	64	5,219	206	385	34.86	65.14
10	12	2018	6	13	591	11.32	65	5,219	364	227	61.59	38.41

MO	DY	YR	DAY OF WK	HR	HR VOL	PERCENT OF AADT	HOUR NUMBER	AADT	NORTH VOLUME	SOUTH VOLUME	PERCENT IS OF TOTAL VOLUME NORTH	PERCENT IS OF TOTAL VOLUME SOUTH
4	27	2018	6	16	590	11.30	66	5,219	336	254	56.95	43.05
4	19	2018	5	16	589	11.29	67	5,219	264	325	44.82	55.18
7	7	2018	7	13	589	11.29	68	5,219	264	325	44.82	55.18
7	20	2018	6	12	589	11.29	69	5,219	311	278	52.80	47.20
7	2	2018	2	16	588	11.27	70	5,219	268	320	45.58	54.42
7	21	2018	7	14	588	11.27	71	5,219	296	292	50.34	49.66
5	25	2018	6	18	587	11.25	72	5,219	404	183	68.82	31.18
4	27	2018	6	15	586	11.23	73	5,219	339	247	57.85	42.15
7	5	2018	5	14	585	11.21	74	5,219	318	267	54.36	45.64
7	20	2018	6	13	584	11.19	75	5,219	316	268	54.11	45.89
7	13	2018	6	15	583	11.17	76	5,219	347	236	59.52	40.48
7	3	2018	3	14	582	11.15	77	5,219	332	250	57.04	42.96
8	12	2018	1	12	582	11.15	78	5,219	168	414	28.87	71.13
10	11	2018	5	17	582	11.15	79	5,219	294	288	50.52	49.48
7	23	2018	2	15	580	11.11	80	5,219	270	310	46.55	53.45
8	10	2018	6	16	580	11.11	81	5,219	376	204	64.83	35.17
7	5	2018	5	12	579	11.09	82	5,219	273	306	47.15	52.85
7	26	2018	5	16	579	11.09	83	5,219	307	272	53.02	46.98
5	4	2018	6	17	577	11.06	84	5,219	334	243	57.89	42.11
6	28	2018	5	16	577	11.06	85	5,219	272	305	47.14	52.86
8	12	2018	1	15	577	11.06	86	5,219	202	375	35.01	64.99
7	6	2018	6	15	575	11.02	87	5,219	298	277	51.83	48.17
7	15	2018	1	15	575	11.02	88	5,219	239	336	41.57	58.43
7	21	2018	7	11	574	11.00	89	5,219	328	246	57.14	42.86
7	22	2018	1	15	574	11.00	90	5,219	269	305	46.86	53.14
7	23	2018	2	14	574	11.00	91	5,219	260	314	45.30	54.70
8	3	2018	6	17	574	11.00	92	5,219	321	253	55.92	44.08
8	17	2018	6	16	573	10.98	93	5,219	285	288	49.74	50.26
5	28	2018	2	12	572	10.96	94	5,219	154	418	26.92	73.08
7	8	2018	1	13	572	10.96	95	5,219	228	344	39.86	60.14
7	5	2018	5	16	570	10.92	96	5,219	300	270	52.63	47.37
7	27	2018	6	14	570	10.92	97	5,219	309	261	54.21	45.79
7	5	2018	5	13	569	10.90	98	5,219	249	320	43.76	56.24
4	26	2018	5	16	568	10.88	99	5,219	279	289	49.12	50.88
7	3	2018	3	16	568	10.88	100	5,219	304	264	53.52	46.48
9	28	2018	6	16	568	10.88	101	5,219	294	274	51.76	48.24
11	21	2018	4	16	568	10.88	102	5,219	318	250	55.99	44.01
7	13	2018	6	17	567	10.86	103	5,219	342	225	60.32	39.68
7	19	2018	5	17	567	10.86	104	5,219	308	259	54.32	45.68
8	5	2018	1	15	567	10.86	105	5,219	271	296	47.80	52.20
7	8	2018	1	12	565	10.83	106	5,219	195	370	34.51	65.49
7	8	2018	1	16	565	10.83	107	5,219	282	283	49.91	50.09
6	22	2018	6	15	563	10.79	108	5,219	296	267	52.58	47.42
7	5	2018	5	15	563	10.79	109	5,219	279	284	49.56	50.44
7	12	2018	5	15	563	10.79	110	5,219	282	281	50.09	49.91
10	5	2018	6	15	563	10.79	111	5,219	303	260	53.82	46.18
7	2	2018	2	14	562	10.77	112	5,219	300	262	53.38	46.62
7	20	2018	6	18	562	10.77	113	5,219	343	219	61.03	38.97
5	28	2018	2	14	561	10.75	114	5,219	179	382	31.91	68.09
7	21	2018	7	13	561	10.75	115	5,219	287	274	51.16	48.84

MO	DY	YR	DAY OF WK	HR	HR VOL	PERCENT OF AADT	HOUR NUMBER	AADT	NORTH VOLUME	SOUTH VOLUME	PERCENT IS OF TOTAL VOLUME NORTH	PERCENT IS OF TOTAL VOLUME SOUTH
8	10	2018	6	12	561	10.75	116	5,219	261	300	46.52	53.48
5	6	2018	1	14	560	10.73	117	5,219	191	369	34.11	65.89
6	23	2018	7	14	560	10.73	118	5,219	307	253	54.82	45.18
9	14	2018	6	16	559	10.71	119	5,219	295	264	52.77	47.23
10	5	2018	6	17	559	10.71	120	5,219	286	273	51.16	48.84
5	3	2018	5	16	558	10.69	121	5,219	283	275	50.72	49.28
6	29	2018	6	13	558	10.69	122	5,219	276	282	49.46	50.54
8	10	2018	6	13	558	10.69	123	5,219	293	265	52.51	47.49
7	1	2018	1	15	557	10.67	124	5,219	255	302	45.78	54.22
7	6	2018	6	17	557	10.67	125	5,219	303	254	54.40	45.60
10	5	2018	6	16	557	10.67	126	5,219	280	277	50.27	49.73
6	30	2018	7	13	556	10.65	127	5,219	287	269	51.62	48.38
7	7	2018	7	12	556	10.65	128	5,219	233	323	41.91	58.09
10	21	2018	1	15	556	10.65	129	5,219	185	371	33.27	66.73
6	8	2018	6	17	554	10.62	130	5,219	313	241	56.50	43.50
7	23	2018	2	12	554	10.62	131	5,219	247	307	44.58	55.42
7	26	2018	5	15	554	10.62	132	5,219	279	275	50.36	49.64
7	27	2018	6	13	554	10.62	133	5,219	250	304	45.13	54.87
5	11	2018	6	17	553	10.60	134	5,219	315	238	56.96	43.04
8	17	2018	6	17	553	10.60	135	5,219	316	237	57.14	42.86
10	12	2018	6	18	553	10.60	136	5,219	365	188	66.00	34.00
12	26	2018	4	15	553	10.60	137	5,219	335	218	60.58	39.42
8	6	2018	2	12	552	10.58	138	5,219	280	272	50.72	49.28
5	10	2018	5	16	551	10.56	139	5,219	265	286	48.09	51.91
8	13	2018	2	16	551	10.56	140	5,219	243	308	44.10	55.90
8	19	2018	1	16	551	10.56	141	5,219	263	288	47.73	52.27
4	24	2018	3	16	550	10.54	142	5,219	256	294	46.55	53.45
7	3	2018	3	17	550	10.54	143	5,219	301	249	54.73	45.27
8	5	2018	1	12	550	10.54	144	5,219	194	356	35.27	64.73
4	23	2018	2	16	549	10.52	145	5,219	257	292	46.81	53.19
6	1	2018	6	17	549	10.52	146	5,219	286	263	52.09	47.91
7	19	2018	5	14	549	10.52	147	5,219	272	277	49.54	50.46
8	3	2018	6	14	549	10.52	148	5,219	279	270	50.82	49.18
10	19	2018	6	15	549	10.52	149	5,219	313	236	57.01	42.99
6	24	2018	1	15	548	10.50	150	5,219	259	289	47.26	52.74
7	20	2018	6	11	548	10.50	151	5,219	259	289	47.26	52.74
5	18	2018	6	17	547	10.48	152	5,219	316	231	57.77	42.23
6	15	2018	6	16	547	10.48	153	5,219	293	254	53.56	46.44
7	10	2018	3	16	547	10.48	154	5,219	278	269	50.82	49.18
7	15	2018	1	17	547	10.48	155	5,219	228	319	41.68	58.32
8	9	2018	5	15	547	10.48	156	5,219	275	272	50.27	49.73
10	21	2018	1	13	547	10.48	157	5,219	147	400	26.87	73.13
5	26	2018	7	12	546	10.46	158	5,219	342	204	62.64	37.36
6	8	2018	6	15	545	10.44	159	5,219	279	266	51.19	48.81
10	26	2018	6	17	545	10.44	160	5,219	287	258	52.66	47.34
6	22	2018	6	16	544	10.42	161	5,219	328	216	60.29	39.71
6	29	2018	6	17	544	10.42	162	5,219	316	228	58.09	41.91
7	22	2018	1	11	544	10.42	163	5,219	175	369	32.17	67.83
9	14	2018	6	15	544	10.42	164	5,219	307	237	56.43	43.57
10	15	2018	2	17	544	10.42	165	5,219	223	321	40.99	59.01

MO	DY	YR	DAY OF WK	HR	HR VOL	PERCENT OF AADT	HOUR NUMBER	AADT	NORTH VOLUME	SOUTH VOLUME	PERCENT IS OF TOTAL VOLUME NORTH	PERCENT IS OF TOTAL VOLUME SOUTH
5	9	2018	4	16	543	10.40	166	5,219	265	278	48.80	51.20
6	22	2018	6	18	543	10.40	167	5,219	351	192	64.64	35.36
8	24	2018	6	15	543	10.40	168	5,219	266	277	48.99	51.01
7	11	2018	4	16	542	10.39	169	5,219	265	277	48.89	51.11
6	24	2018	1	12	541	10.37	170	5,219	233	308	43.07	56.93
7	29	2018	1	13	541	10.37	171	5,219	203	338	37.52	62.48
8	31	2018	6	14	541	10.37	172	5,219	296	245	54.71	45.29
9	4	2018	3	16	541	10.37	173	5,219	235	306	43.44	56.56
6	8	2018	6	16	540	10.35	174	5,219	279	261	51.67	48.33
7	8	2018	1	15	540	10.35	175	5,219	239	301	44.26	55.74
5	26	2018	7	11	538	10.31	176	5,219	338	200	62.83	37.17
8	3	2018	6	12	538	10.31	177	5,219	248	290	46.10	53.90
8	5	2018	1	11	538	10.31	178	5,219	174	364	32.34	67.66
8	10	2018	6	14	538	10.31	179	5,219	287	251	53.35	46.65
8	23	2018	5	15	538	10.31	180	5,219	240	298	44.61	55.39
9	3	2018	2	13	538	10.31	181	5,219	169	369	31.41	68.59
7	3	2018	3	18	536	10.27	182	5,219	317	219	59.14	40.86
7	14	2018	7	17	536	10.27	183	5,219	274	262	51.12	48.88
7	19	2018	5	16	536	10.27	184	5,219	297	239	55.41	44.59
8	9	2018	5	17	535	10.25	185	5,219	321	214	60.00	40.00
4	27	2018	6	12	534	10.23	186	5,219	284	250	53.18	46.82
6	30	2018	7	14	534	10.23	187	5,219	310	224	58.05	41.95
4	25	2018	4	16	533	10.21	188	5,219	256	277	48.03	51.97
7	23	2018	2	16	533	10.21	189	5,219	233	300	43.71	56.29
8	2	2018	5	17	533	10.21	190	5,219	279	254	52.35	47.65
8	5	2018	1	14	533	10.21	191	5,219	210	323	39.40	60.60
9	28	2018	6	17	533	10.21	192	5,219	274	259	51.41	48.59
5	18	2018	6	16	532	10.19	193	5,219	327	205	61.47	38.53
8	6	2018	2	13	532	10.19	194	5,219	267	265	50.19	49.81
9	7	2018	6	17	532	10.19	195	5,219	279	253	52.44	47.56
10	12	2018	6	12	532	10.19	196	5,219	329	203	61.84	38.16
5	28	2018	2	11	531	10.17	197	5,219	124	407	23.35	76.65
7	13	2018	6	18	531	10.17	198	5,219	325	206	61.21	38.79
5	17	2018	5	15	530	10.16	199	5,219	274	256	51.70	48.30
7	22	2018	1	17	530	10.16	200	5,219	268	262	50.57	49.43

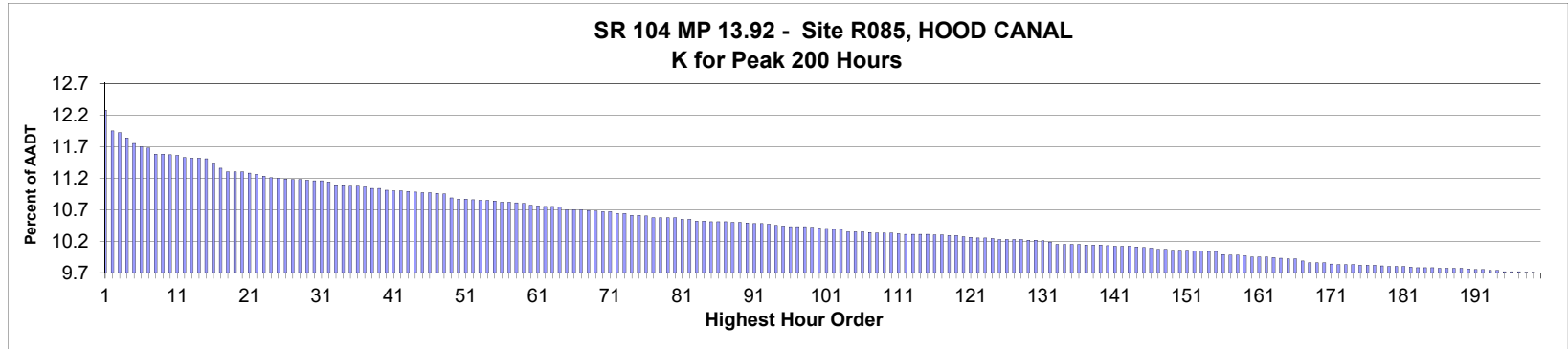

AADT= 18,260 K 30 FACTOR= 11.14 K 100 FACTOR= 10.39 K 200 FACTOR= 9.68 D 30 FACTOR= 58.57

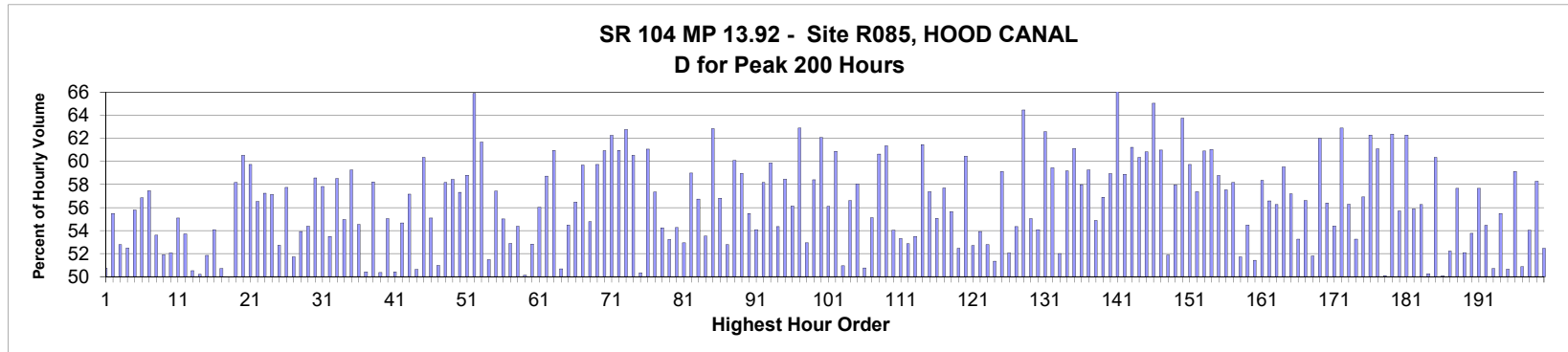

MO	DY	YR	DAY OF WK	HR	HR VOL	PERCENT OF AADT	HOUR NUMBER	AADT	EAST VOLUME	WEST VOLUME	PERCENT EAST IS OF TOTAL VOLUME	PERCENT WEST IS OF TOTAL VOLUME
7	22	2018	1	13	2,239	12.26	1	18,260	1,103	1,136	49.26	50.74
7	21	2018	7	16	2,179	11.93	2	18,260	970	1,209	44.52	55.48
7	29	2018	1	13	2,173	11.90	3	18,260	1,147	1,026	52.78	47.22
7	22	2018	1	14	2,159	11.82	4	18,260	1,026	1,133	47.52	52.48
7	22	2018	1	15	2,141	11.73	5	18,260	1,194	947	55.77	44.23
9	8	2018	7	14	2,132	11.68	6	18,260	920	1,212	43.15	56.85
7	22	2018	1	16	2,130	11.66	7	18,260	1,224	906	57.46	42.54
7	29	2018	1	12	2,110	11.56	8	18,260	1,131	979	53.60	46.40
8	5	2018	1	13	2,110	11.56	9	18,260	1,095	1,015	51.90	48.10
7	5	2018	5	12	2,109	11.55	10	18,260	1,011	1,098	47.94	52.06
8	24	2018	6	14	2,107	11.54	11	18,260	946	1,161	44.90	55.10
7	22	2018	1	12	2,102	11.51	12	18,260	973	1,129	46.29	53.71
7	21	2018	7	17	2,100	11.50	13	18,260	1,039	1,061	49.48	50.52
12	21	2018	6	15	2,099	11.50	14	18,260	1,054	1,045	50.21	49.79
5	13	2018	1	13	2,098	11.49	15	18,260	1,010	1,088	48.14	51.86

MO	DY	YR	DAY OF WK	HR	HR VOL	PERCENT OF AADT	HOUR NUMBER	AADT	EAST VOLUME	WEST VOLUME	PERCENT IS OF TOTAL VOLUME	PERCENT WEST IS OF TOTAL VOLUME
9	2	2018	1	15	2,086	11.42	16	18,260	958	1,128	45.93	54.07
12	23	2018	1	15	2,070	11.34	17	18,260	1,020	1,050	49.28	50.72
7	15	2018	1	12	2,060	11.28	18	18,260	1,030	1,030	50.00	50.00
8	17	2018	6	17	2,060	11.28	19	18,260	862	1,198	41.84	58.16
9	1	2018	7	12	2,060	11.28	20	18,260	813	1,247	39.47	60.53
7	21	2018	7	15	2,056	11.26	21	18,260	828	1,228	40.27	59.73
7	15	2018	1	15	2,052	11.24	22	18,260	1,160	892	56.53	43.47
8	10	2018	6	16	2,047	11.21	23	18,260	875	1,172	42.75	57.25
7	14	2018	7	14	2,044	11.19	24	18,260	876	1,168	42.86	57.14
8	9	2018	5	13	2,042	11.18	25	18,260	965	1,077	47.26	52.74
7	14	2018	7	15	2,040	11.17	26	18,260	862	1,178	42.25	57.75
6	18	2018	2	13	2,038	11.16	27	18,260	984	1,054	48.28	51.72
8	5	2018	1	14	2,038	11.16	28	18,260	1,099	939	53.93	46.07
7	30	2018	2	11	2,036	11.15	29	18,260	1,107	929	54.37	45.63
7	21	2018	7	13	2,035	11.14	30	18,260	843	1,192	41.43	58.57
9	7	2018	6	17	2,035	11.14	31	18,260	858	1,177	42.16	57.84
8	12	2018	1	15	2,030	11.12	32	18,260	944	1,086	46.50	53.50
5	27	2018	1	14	2,020	11.06	33	18,260	838	1,182	41.49	58.51
7	20	2018	6	17	2,020	11.06	34	18,260	910	1,110	45.05	54.95
7	21	2018	7	12	2,018	11.05	35	18,260	822	1,196	40.73	59.27
8	2	2018	5	16	2,017	11.05	36	18,260	917	1,100	45.46	54.54
7	8	2018	1	13	2,015	11.04	37	18,260	1,016	999	50.42	49.58
8	19	2018	1	14	2,013	11.02	38	18,260	1,172	841	58.22	41.78
5	13	2018	1	12	2,012	11.02	39	18,260	1,013	999	50.35	49.65
8	19	2018	1	13	2,006	10.99	40	18,260	1,104	902	55.03	44.97
6	24	2018	1	13	2,005	10.98	41	18,260	1,011	994	50.42	49.58
7	29	2018	1	14	2,005	10.98	42	18,260	1,096	909	54.66	45.34
6	30	2018	7	12	2,003	10.97	43	18,260	858	1,145	42.84	57.16
7	25	2018	4	12	2,001	10.96	44	18,260	988	1,013	49.38	50.62
7	28	2018	7	15	2,000	10.95	45	18,260	793	1,207	39.65	60.35
8	5	2018	1	12	1,999	10.95	46	18,260	1,101	898	55.08	44.92
6	17	2018	1	12	1,997	10.94	47	18,260	979	1,018	49.02	50.98
5	13	2018	1	15	1,996	10.93	48	18,260	1,161	835	58.17	41.83
8	11	2018	7	18	1,985	10.87	49	18,260	825	1,160	41.56	58.44
9	2	2018	1	12	1,982	10.85	50	18,260	846	1,136	42.68	57.32
7	7	2018	7	12	1,981	10.85	51	18,260	816	1,165	41.19	58.81
5	26	2018	7	14	1,980	10.84	52	18,260	675	1,305	34.09	65.91
8	24	2018	6	15	1,978	10.83	53	18,260	758	1,220	38.32	61.68
7	15	2018	1	13	1,977	10.83	54	18,260	959	1,018	48.51	51.49
8	13	2018	2	16	1,976	10.82	55	18,260	841	1,135	42.56	57.44
5	13	2018	1	14	1,972	10.80	56	18,260	1,085	887	55.02	44.98
8	17	2018	6	11	1,972	10.80	57	18,260	1,043	929	52.89	47.11
7	8	2018	1	14	1,970	10.79	58	18,260	1,071	899	54.37	45.63
6	17	2018	1	13	1,969	10.78	59	18,260	982	987	49.87	50.13
7	15	2018	1	14	1,963	10.75	60	18,260	1,037	926	52.83	47.17
7	7	2018	7	13	1,962	10.74	61	18,260	863	1,099	43.99	56.01
8	10	2018	6	15	1,960	10.73	62	18,260	809	1,151	41.28	58.72
9	1	2018	7	13	1,960	10.73	63	18,260	765	1,195	39.03	60.97
3	25	2018	1	15	1,957	10.72	64	18,260	992	965	50.69	49.31
7	22	2018	1	11	1,951	10.68	65	18,260	888	1,063	45.52	54.48

MO	DY	YR	DAY OF WK	HR	HR VOL	PERCENT OF AADT	HOUR NUMBER	AADT	EAST VOLUME	WEST VOLUME	PERCENT IS OF TOTAL VOLUME	PERCENT WEST IS OF TOTAL VOLUME
8	5	2018	1	15	1,951	10.68	66	18,260	1,102	849	56.48	43.52
7	28	2018	7	11	1,950	10.68	67	18,260	786	1,164	40.31	59.69
8	19	2018	1	12	1,948	10.67	68	18,260	1,067	881	54.77	45.23
8	26	2018	1	12	1,947	10.66	69	18,260	1,163	784	59.73	40.27
5	27	2018	1	13	1,945	10.65	70	18,260	760	1,185	39.07	60.93
7	21	2018	7	14	1,945	10.65	71	18,260	734	1,211	37.74	62.26
7	21	2018	7	11	1,939	10.62	72	18,260	757	1,182	39.04	60.96
7	28	2018	7	13	1,939	10.62	73	18,260	722	1,217	37.24	62.76
7	21	2018	7	18	1,934	10.59	74	18,260	1,171	763	60.55	39.45
9	2	2018	1	16	1,933	10.59	75	18,260	960	973	49.66	50.34
8	18	2018	7	15	1,931	10.58	76	18,260	752	1,179	38.94	61.06
7	27	2018	6	15	1,927	10.55	77	18,260	822	1,105	42.66	57.34
8	11	2018	7	12	1,927	10.55	78	18,260	882	1,045	45.77	54.23
7	25	2018	4	14	1,926	10.55	79	18,260	901	1,025	46.78	53.22
8	18	2018	7	14	1,926	10.55	80	18,260	881	1,045	45.74	54.26
9	17	2018	2	16	1,923	10.53	81	18,260	905	1,018	47.06	52.94
8	3	2018	6	17	1,922	10.53	82	18,260	788	1,134	41.00	59.00
8	24	2018	6	16	1,918	10.50	83	18,260	830	1,088	43.27	56.73
7	6	2018	6	15	1,917	10.50	84	18,260	891	1,026	46.48	53.52
9	1	2018	7	14	1,916	10.49	85	18,260	712	1,204	37.16	62.84
7	7	2018	7	15	1,915	10.49	86	18,260	827	1,088	43.19	56.81
8	10	2018	6	17	1,915	10.49	87	18,260	904	1,011	47.21	52.79
7	28	2018	7	12	1,914	10.48	88	18,260	764	1,150	39.92	60.08
8	4	2018	7	12	1,913	10.48	89	18,260	785	1,128	41.04	58.96
7	13	2018	6	15	1,912	10.47	90	18,260	851	1,061	44.51	55.49
7	8	2018	1	12	1,910	10.46	91	18,260	1,033	877	54.08	45.92
9	3	2018	2	13	1,910	10.46	92	18,260	1,111	799	58.17	41.83
7	22	2018	1	17	1,909	10.45	93	18,260	1,143	766	59.87	40.13
8	25	2018	7	13	1,904	10.43	94	18,260	869	1,035	45.64	54.36
8	5	2018	1	16	1,902	10.42	95	18,260	1,112	790	58.46	41.54
5	6	2018	1	15	1,901	10.41	96	18,260	1,067	834	56.13	43.87
8	5	2018	1	17	1,901	10.41	97	18,260	1,196	705	62.91	37.09
8	18	2018	7	16	1,900	10.41	98	18,260	894	1,006	47.05	52.95
7	15	2018	1	16	1,899	10.40	99	18,260	1,109	790	58.40	41.60
7	14	2018	7	12	1,898	10.39	100	18,260	720	1,178	37.93	62.07
8	9	2018	5	14	1,895	10.38	101	18,260	832	1,063	43.91	56.09
7	14	2018	7	11	1,894	10.37	102	18,260	741	1,153	39.12	60.88
8	12	2018	1	12	1,894	10.37	103	18,260	965	929	50.95	49.05
7	6	2018	6	17	1,887	10.33	104	18,260	819	1,068	43.40	56.60
7	27	2018	6	17	1,887	10.33	105	18,260	792	1,095	41.97	58.03
8	25	2018	7	16	1,887	10.33	106	18,260	929	958	49.23	50.77
7	8	2018	1	15	1,885	10.32	107	18,260	1,039	846	55.12	44.88
8	19	2018	1	17	1,882	10.31	108	18,260	1,141	741	60.63	39.37
10	6	2018	7	12	1,882	10.31	109	18,260	727	1,155	38.63	61.37
11	17	2018	7	15	1,882	10.31	110	18,260	865	1,017	45.96	54.04
7	20	2018	6	16	1,881	10.30	111	18,260	878	1,003	46.68	53.32
7	20	2018	6	18	1,879	10.29	112	18,260	886	993	47.15	52.85
7	28	2018	7	16	1,879	10.29	113	18,260	874	1,005	46.51	53.49
8	31	2018	6	15	1,879	10.29	114	18,260	724	1,155	38.53	61.47
10	5	2018	6	15	1,879	10.29	115	18,260	801	1,078	42.63	57.37

MO	DY	YR	DAY OF WK	HR	HR VOL	PERCENT OF AADT	HOUR NUMBER	AADT	EAST VOLUME	WEST VOLUME	PERCENT IS OF TOTAL VOLUME	PERCENT WEST IS OF TOTAL VOLUME
6	17	2018	1	14	1,878	10.28	116	18,260	1,034	844	55.06	44.94
8	4	2018	7	14	1,877	10.28	117	18,260	794	1,083	42.30	57.70
7	12	2018	5	16	1,876	10.27	118	18,260	832	1,044	44.35	55.65
9	29	2018	7	15	1,876	10.27	119	18,260	892	984	47.55	52.45
5	27	2018	1	12	1,871	10.25	120	18,260	740	1,131	39.55	60.45
8	25	2018	7	14	1,869	10.24	121	18,260	884	985	47.30	52.70
8	25	2018	7	17	1,868	10.23	122	18,260	861	1,007	46.09	53.91
11	1	2018	5	13	1,868	10.23	123	18,260	986	882	52.78	47.22
8	11	2018	7	14	1,866	10.22	124	18,260	908	958	48.66	51.34
8	24	2018	6	17	1,865	10.21	125	18,260	762	1,103	40.86	59.14
8	25	2018	7	12	1,865	10.21	126	18,260	894	971	47.94	52.06
7	20	2018	6	20	1,864	10.21	127	18,260	1,013	851	54.35	45.65
7	22	2018	1	18	1,864	10.21	128	18,260	1,202	662	64.48	35.52
7	29	2018	1	11	1,862	10.20	129	18,260	1,025	837	55.05	44.95
11	18	2018	1	14	1,862	10.20	130	18,260	1,007	855	54.08	45.92
5	12	2018	7	13	1,860	10.19	131	18,260	696	1,164	37.42	62.58
8	19	2018	1	16	1,857	10.17	132	18,260	1,104	753	59.45	40.55
7	14	2018	7	17	1,850	10.13	133	18,260	962	888	52.00	48.00
8	3	2018	6	14	1,850	10.13	134	18,260	755	1,095	40.81	59.19
8	4	2018	7	11	1,849	10.13	135	18,260	719	1,130	38.89	61.11
8	10	2018	6	18	1,849	10.13	136	18,260	777	1,072	42.02	57.98
6	16	2018	7	12	1,848	10.12	137	18,260	753	1,095	40.75	59.25
6	24	2018	1	14	1,848	10.12	138	18,260	1,014	834	54.87	45.13
7	16	2018	2	17	1,847	10.12	139	18,260	796	1,051	43.10	56.90
7	13	2018	6	16	1,846	10.11	140	18,260	758	1,088	41.06	58.94
5	26	2018	7	13	1,844	10.10	141	18,260	623	1,221	33.79	66.21
6	15	2018	6	17	1,844	10.10	142	18,260	758	1,086	41.11	58.89
8	17	2018	6	18	1,844	10.10	143	18,260	715	1,129	38.77	61.23
5	12	2018	7	12	1,843	10.09	144	18,260	731	1,112	39.66	60.34
7	21	2018	7	10	1,841	10.08	145	18,260	721	1,120	39.16	60.84
5	25	2018	6	16	1,839	10.07	146	18,260	643	1,196	34.96	65.04
8	3	2018	6	16	1,836	10.05	147	18,260	716	1,120	39.00	61.00
8	25	2018	7	15	1,835	10.05	148	18,260	883	952	48.12	51.88
6	22	2018	6	15	1,834	10.04	149	18,260	771	1,063	42.04	57.96
10	6	2018	7	13	1,834	10.04	150	18,260	665	1,169	36.26	63.74
7	12	2018	5	17	1,833	10.04	151	18,260	738	1,095	40.26	59.74
7	20	2018	6	14	1,832	10.03	152	18,260	781	1,051	42.63	57.37
8	3	2018	6	15	1,831	10.03	153	18,260	716	1,115	39.10	60.90
9	3	2018	2	14	1,830	10.02	154	18,260	1,117	713	61.04	38.96
7	13	2018	6	17	1,829	10.02	155	18,260	754	1,075	41.22	58.78
8	4	2018	7	15	1,820	9.97	156	18,260	773	1,047	42.47	57.53
8	11	2018	7	13	1,819	9.96	157	18,260	761	1,058	41.84	58.16
8	17	2018	6	15	1,818	9.96	158	18,260	878	940	48.29	51.71
7	20	2018	6	15	1,817	9.95	159	18,260	827	990	45.51	54.49
8	12	2018	1	14	1,814	9.93	160	18,260	933	881	51.43	48.57
8	20	2018	2	17	1,813	9.93	161	18,260	755	1,058	41.64	58.36
9	8	2018	7	12	1,813	9.93	162	18,260	787	1,026	43.41	56.59
8	18	2018	7	11	1,811	9.92	163	18,260	792	1,019	43.73	56.27
6	29	2018	6	17	1,809	9.91	164	18,260	732	1,077	40.46	59.54
4	13	2018	6	19	1,808	9.90	165	18,260	774	1,034	42.81	57.19

MO	DY	YR	DAY OF WK	HR	HR VOL	PERCENT OF AADT	HOUR NUMBER	AADT	EAST VOLUME	WEST VOLUME	PERCENT IS OF TOTAL VOLUME	PERCENT WEST IS OF TOTAL VOLUME
7	30	2018	2	15	1,808	9.90	166	18,260	845	963	46.74	53.26
7	27	2018	6	16	1,802	9.87	167	18,260	782	1,020	43.40	56.60
4	25	2018	4	15	1,797	9.84	168	18,260	866	931	48.19	51.81
5	25	2018	6	17	1,797	9.84	169	18,260	683	1,114	38.01	61.99
6	16	2018	7	11	1,796	9.84	170	18,260	783	1,013	43.60	56.40
7	14	2018	7	16	1,794	9.82	171	18,260	818	976	45.60	54.40
5	26	2018	7	12	1,792	9.81	172	18,260	665	1,127	37.11	62.89
7	5	2018	5	16	1,791	9.81	173	18,260	783	1,008	43.72	56.28
8	5	2018	1	11	1,791	9.81	174	18,260	954	837	53.27	46.73
7	13	2018	6	18	1,790	9.80	175	18,260	771	1,019	43.07	56.93
7	15	2018	1	17	1,790	9.80	176	18,260	1,115	675	62.29	37.71
6	16	2018	7	13	1,789	9.80	177	18,260	696	1,093	38.90	61.10
8	11	2018	7	15	1,788	9.79	178	18,260	896	892	50.11	49.89
8	19	2018	1	18	1,786	9.78	179	18,260	1,114	672	62.37	37.63
8	26	2018	1	15	1,786	9.78	180	18,260	995	791	55.71	44.29
5	26	2018	7	11	1,785	9.78	181	18,260	673	1,112	37.70	62.30
10	13	2018	7	12	1,784	9.77	182	18,260	787	997	44.11	55.89
5	12	2018	7	14	1,783	9.76	183	18,260	780	1,003	43.75	56.25
8	12	2018	1	11	1,783	9.76	184	18,260	896	887	50.25	49.75
8	31	2018	6	17	1,783	9.76	185	18,260	707	1,076	39.65	60.35
5	13	2018	1	11	1,781	9.75	186	18,260	889	892	49.92	50.08
8	4	2018	7	16	1,781	9.75	187	18,260	851	930	47.78	52.22
8	17	2018	6	16	1,781	9.75	188	18,260	1,027	754	57.66	42.34
7	6	2018	6	13	1,780	9.75	189	18,260	853	927	47.92	52.08
7	6	2018	6	12	1,778	9.74	190	18,260	822	956	46.23	53.77
8	7	2018	3	16	1,777	9.73	191	18,260	752	1,025	42.32	57.68
7	20	2018	6	13	1,776	9.73	192	18,260	809	967	45.55	54.45
6	17	2018	1	11	1,775	9.72	193	18,260	875	900	49.30	50.70
9	2	2018	1	17	1,775	9.72	194	18,260	985	790	55.49	44.51
5	9	2018	4	14	1,771	9.70	195	18,260	874	897	49.35	50.65
7	20	2018	6	12	1,771	9.70	196	18,260	724	1,047	40.88	59.12
8	10	2018	6	13	1,771	9.70	197	18,260	870	901	49.12	50.88
5	28	2018	2	12	1,769	9.69	198	18,260	956	813	54.04	45.96
6	24	2018	1	17	1,769	9.69	199	18,260	1,031	738	58.28	41.72
8	4	2018	7	17	1,767	9.68	200	18,260	927	840	52.46	47.54

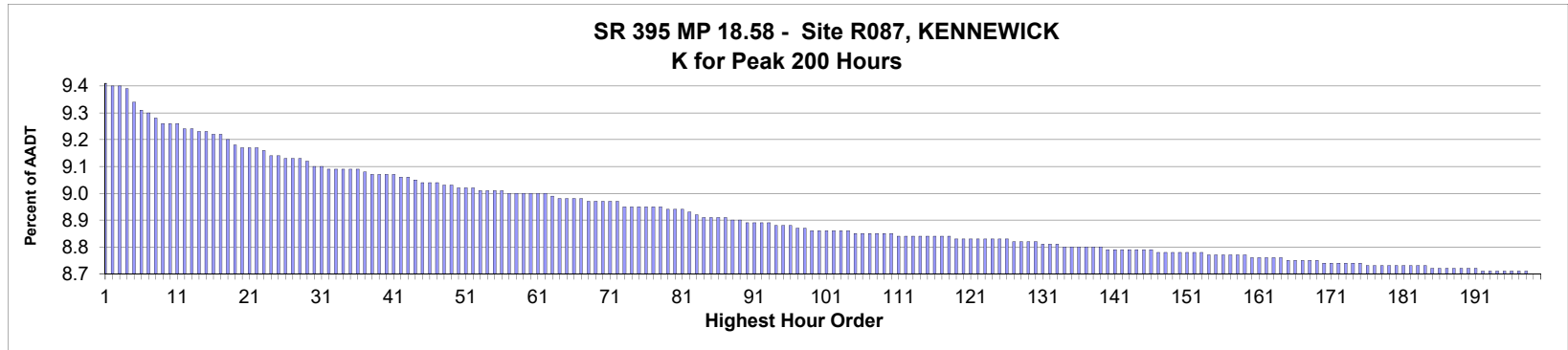

AADT= 67,095 K 30 FACTOR= 9.09 K 100 FACTOR= 8.85 K 200 FACTOR= 8.69 D 30 FACTOR= 50.09

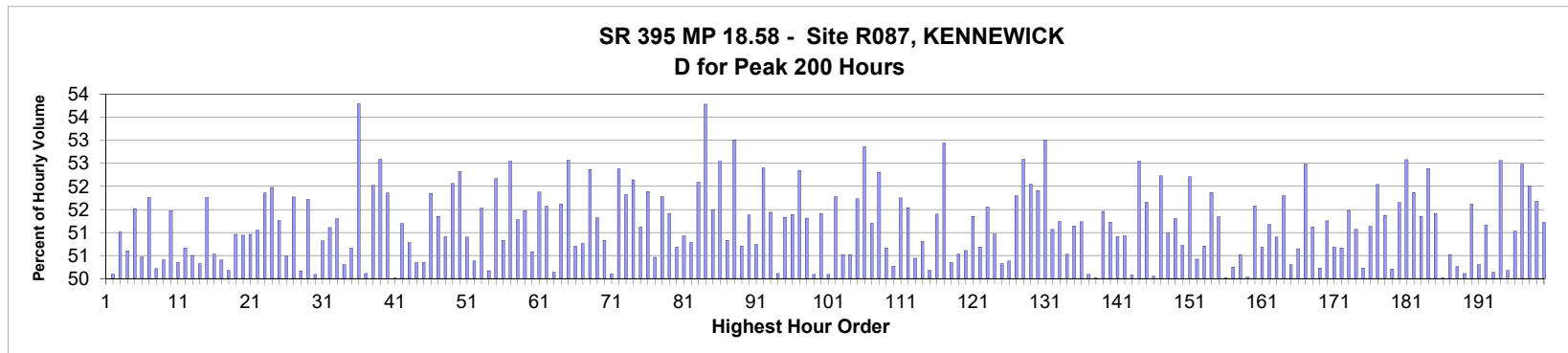

MO	DY	YR	DAY OF WK	HR	HR VOL	PERCENT OF AADT	HOUR NUMBER	AADT	NORTH VOLUME	SOUTH VOLUME	PERCENT NORTH IS OF TOTAL VOLUME	PERCENT SOUTH IS OF TOTAL VOLUME
5	11	2018	6	17	6,304	9.40	1	67,095	3,152	3,152	50.00	50.00
4	13	2018	6	17	6,302	9.39	2	67,095	3,157	3,145	50.10	49.90
5	18	2018	6	17	6,297	9.39	3	67,095	3,085	3,212	48.99	51.01
6	1	2018	6	17	6,296	9.38	4	67,095	3,186	3,110	50.60	49.40
5	3	2018	5	17	6,263	9.33	5	67,095	3,036	3,227	48.48	51.52
6	8	2018	6	17	6,239	9.30	6	67,095	3,090	3,149	49.53	50.47
3	23	2018	6	17	6,234	9.29	7	67,095	3,007	3,227	48.24	51.76
4	20	2018	6	17	6,219	9.27	8	67,095	3,096	3,123	49.78	50.22
5	11	2018	6	16	6,209	9.25	9	67,095	3,079	3,130	49.59	50.41
6	29	2018	6	17	6,209	9.25	10	67,095	3,196	3,013	51.47	48.53
5	4	2018	6	17	6,207	9.25	11	67,095	3,082	3,125	49.65	50.35
10	26	2018	6	17	6,193	9.23	12	67,095	3,055	3,138	49.33	50.67
10	19	2018	6	17	6,192	9.23	13	67,095	3,065	3,127	49.50	50.50
11	20	2018	3	17	6,187	9.22	14	67,095	3,074	3,113	49.68	50.32
4	17	2018	3	17	6,184	9.22	15	67,095	2,983	3,201	48.24	51.76

MO	DY	YR	DAY OF WK	HR	HR VOL	PERCENT OF AADT	HOUR NUMBER	AADT	NORTH VOLUME	SOUTH VOLUME	PERCENT IS OF TOTAL VOLUME NORTH	PERCENT IS OF TOTAL VOLUME SOUTH
9	20	2018	5	17	6,181	9.21	16	67,095	3,123	3,058	50.53	49.47
10	5	2018	6	17	6,181	9.21	17	67,095	3,066	3,115	49.60	50.40
5	4	2018	6	16	6,168	9.19	18	67,095	3,073	3,095	49.82	50.18
6	8	2018	6	16	6,154	9.17	19	67,095	3,018	3,136	49.04	50.96
8	24	2018	6	17	6,148	9.16	20	67,095	3,016	3,132	49.06	50.94
4	27	2018	6	17	6,146	9.16	21	67,095	3,014	3,132	49.04	50.96
11	15	2018	5	17	6,145	9.16	22	67,095	3,008	3,137	48.95	51.05
11	2	2018	6	17	6,136	9.15	23	67,095	3,182	2,954	51.86	48.14
5	31	2018	5	17	6,125	9.13	24	67,095	2,941	3,184	48.02	51.98
10	12	2018	6	17	6,124	9.13	25	67,095	3,139	2,985	51.26	48.74
5	24	2018	5	17	6,122	9.12	26	67,095	3,031	3,091	49.51	50.49
5	1	2018	3	17	6,118	9.12	27	67,095	2,951	3,167	48.23	51.77
6	1	2018	6	16	6,117	9.12	28	67,095	3,048	3,069	49.83	50.17
5	17	2018	5	17	6,112	9.11	29	67,095	2,951	3,161	48.28	51.72
7	3	2018	3	17	6,099	9.09	30	67,095	3,044	3,055	49.91	50.09
11	16	2018	6	16	6,096	9.09	31	67,095	2,998	3,098	49.18	50.82
4	19	2018	5	17	6,095	9.08	32	67,095	2,980	3,115	48.89	51.11
6	14	2018	5	17	6,094	9.08	33	67,095	2,968	3,126	48.70	51.30
6	15	2018	6	16	6,093	9.08	34	67,095	3,028	3,065	49.70	50.30
10	11	2018	5	17	6,093	9.08	35	67,095	3,006	3,087	49.34	50.66
9	4	2018	3	18	6,089	9.08	36	67,095	3,275	2,814	53.79	46.21
9	28	2018	6	17	6,085	9.07	37	67,095	3,049	3,036	50.11	49.89
2	9	2018	6	17	6,082	9.06	38	67,095	2,918	3,164	47.98	52.02
4	18	2018	4	17	6,081	9.06	39	67,095	2,883	3,198	47.41	52.59
5	2	2018	4	17	6,080	9.06	40	67,095	2,927	3,153	48.14	51.86
5	3	2018	5	18	6,077	9.06	41	67,095	3,039	3,038	50.01	49.99
3	9	2018	6	17	6,073	9.05	42	67,095	2,964	3,109	48.81	51.19
10	19	2018	6	16	6,069	9.05	43	67,095	2,987	3,082	49.22	50.78
8	17	2018	6	17	6,065	9.04	44	67,095	3,012	3,053	49.66	50.34
5	4	2018	6	18	6,060	9.03	45	67,095	3,009	3,051	49.65	50.35
6	12	2018	3	17	6,058	9.03	46	67,095	2,917	3,141	48.15	51.85
8	3	2018	6	17	6,058	9.03	47	67,095	3,111	2,947	51.35	48.65
5	29	2018	3	17	6,050	9.02	48	67,095	2,970	3,080	49.09	50.91
2	22	2018	5	17	6,049	9.02	49	67,095	2,900	3,149	47.94	52.06
11	9	2018	6	17	6,046	9.01	50	67,095	2,883	3,163	47.68	52.32
5	11	2018	6	18	6,043	9.01	51	67,095	3,076	2,967	50.90	49.10
10	12	2018	6	16	6,042	9.01	52	67,095	3,044	2,998	50.38	49.62
10	5	2018	6	16	6,039	9.00	53	67,095	2,927	3,112	48.47	51.53
3	23	2018	6	16	6,038	9.00	54	67,095	3,009	3,029	49.83	50.17
4	9	2018	2	17	6,038	9.00	55	67,095	2,888	3,150	47.83	52.17
8	16	2018	5	17	6,036	9.00	56	67,095	2,968	3,068	49.17	50.83
3	16	2018	6	17	6,034	8.99	57	67,095	2,863	3,171	47.45	52.55
6	15	2018	6	17	6,033	8.99	58	67,095	3,094	2,939	51.28	48.72
11	16	2018	6	17	6,033	8.99	59	67,095	3,105	2,928	51.47	48.53
4	27	2018	6	18	6,032	8.99	60	67,095	3,051	2,981	50.58	49.42
9	4	2018	3	17	6,029	8.99	61	67,095	2,901	3,128	48.12	51.88
10	11	2018	5	18	6,029	8.99	62	67,095	3,109	2,920	51.57	48.43
10	15	2018	2	17	6,025	8.98	63	67,095	3,004	3,021	49.86	50.14
2	15	2018	5	17	6,019	8.97	64	67,095	2,912	3,107	48.38	51.62
4	26	2018	5	17	6,017	8.97	65	67,095	2,854	3,163	47.43	52.57

MO	DY	YR	DAY OF WK	HR	HR VOL	PERCENT OF AADT	HOUR NUMBER	AADT	NORTH VOLUME	SOUTH VOLUME	PERCENT NORTH IS OF TOTAL VOLUME	PERCENT SOUTH IS OF TOTAL VOLUME
9	7	2018	6	17	6,016	8.97	66	67,095	3,050	2,966	50.70	49.30
10	4	2018	5	17	6,016	8.97	67	67,095	2,962	3,054	49.24	50.76
6	5	2018	3	17	6,013	8.96	68	67,095	2,864	3,149	47.63	52.37
6	7	2018	5	17	6,013	8.96	69	67,095	2,927	3,086	48.68	51.32
6	29	2018	6	16	6,012	8.96	70	67,095	3,056	2,956	50.83	49.17
11	2	2018	6	16	6,012	8.96	71	67,095	3,012	3,000	50.10	49.90
5	2	2018	4	18	6,010	8.96	72	67,095	3,148	2,862	52.38	47.62
11	5	2018	2	17	6,000	8.94	73	67,095	2,891	3,109	48.18	51.82
10	12	2018	6	18	5,999	8.94	74	67,095	3,128	2,871	52.14	47.86
5	7	2018	2	17	5,998	8.94	75	67,095	2,932	3,066	48.88	51.12
2	2	2018	6	17	5,997	8.94	76	67,095	2,885	3,112	48.11	51.89
4	13	2018	6	16	5,997	8.94	77	67,095	3,026	2,971	50.46	49.54
3	22	2018	5	17	5,995	8.94	78	67,095	2,891	3,104	48.22	51.78
4	20	2018	6	16	5,993	8.93	79	67,095	2,912	3,081	48.59	51.41
4	19	2018	5	18	5,989	8.93	80	67,095	3,035	2,954	50.68	49.32
5	24	2018	5	18	5,989	8.93	81	67,095	3,050	2,939	50.93	49.07
4	25	2018	4	18	5,987	8.92	82	67,095	3,040	2,947	50.78	49.22
7	3	2018	3	18	5,976	8.91	83	67,095	3,113	2,863	52.09	47.91
4	30	2018	2	17	5,973	8.90	84	67,095	2,761	3,212	46.22	53.78
6	29	2018	6	18	5,973	8.90	85	67,095	3,076	2,897	51.50	48.50
5	22	2018	3	17	5,969	8.90	86	67,095	2,833	3,136	47.46	52.54
7	12	2018	5	17	5,969	8.90	87	67,095	3,034	2,935	50.83	49.17
9	6	2018	5	17	5,967	8.89	88	67,095	2,804	3,163	46.99	53.01
11	9	2018	6	16	5,965	8.89	89	67,095	2,940	3,025	49.29	50.71
1	12	2018	6	17	5,961	8.88	90	67,095	2,898	3,063	48.62	51.38
1	19	2018	6	17	5,956	8.88	91	67,095	2,934	3,022	49.26	50.74
10	10	2018	4	18	5,956	8.88	92	67,095	3,121	2,835	52.40	47.60
12	14	2018	6	17	5,955	8.88	93	67,095	3,063	2,892	51.44	48.56
10	25	2018	5	17	5,953	8.87	94	67,095	2,970	2,983	49.89	50.11
10	1	2018	2	17	5,952	8.87	95	67,095	2,897	3,055	48.67	51.33
11	14	2018	4	17	5,952	8.87	96	67,095	2,893	3,059	48.61	51.39
6	6	2018	4	17	5,947	8.86	97	67,095	2,834	3,113	47.65	52.35
6	4	2018	2	17	5,942	8.86	98	67,095	2,893	3,049	48.69	51.31
6	21	2018	5	17	5,941	8.85	99	67,095	2,965	2,976	49.91	50.09
1	26	2018	6	17	5,939	8.85	100	67,095	2,886	3,053	48.59	51.41
6	1	2018	6	18	5,939	8.85	101	67,095	2,964	2,975	49.91	50.09
10	19	2018	6	18	5,939	8.85	102	67,095	3,075	2,864	51.78	48.22
5	18	2018	6	16	5,938	8.85	103	67,095	2,938	3,000	49.48	50.52
4	27	2018	6	16	5,936	8.85	104	67,095	2,937	2,999	49.48	50.52
2	14	2018	4	17	5,933	8.84	105	67,095	2,864	3,069	48.27	51.73
3	13	2018	3	17	5,933	8.84	106	67,095	2,797	3,136	47.14	52.86
10	9	2018	3	17	5,932	8.84	107	67,095	2,895	3,037	48.80	51.20
3	6	2018	3	17	5,930	8.84	108	67,095	2,828	3,102	47.69	52.31
3	9	2018	6	18	5,930	8.84	109	67,095	2,925	3,005	49.33	50.67
8	10	2018	6	17	5,928	8.84	110	67,095	2,980	2,948	50.27	49.73
11	8	2018	5	17	5,927	8.83	111	67,095	2,860	3,067	48.25	51.75
5	14	2018	2	17	5,925	8.83	112	67,095	2,871	3,054	48.46	51.54
6	20	2018	4	17	5,924	8.83	113	67,095	2,936	2,988	49.56	50.44
10	22	2018	2	17	5,924	8.83	114	67,095	2,914	3,010	49.19	50.81
9	14	2018	6	17	5,923	8.83	115	67,095	2,951	2,972	49.82	50.18

MO	DY	YR	DAY OF WK	HR	HR VOL	PERCENT OF AADT	HOUR NUMBER	AADT	NORTH VOLUME	SOUTH VOLUME	PERCENT IS OF TOTAL VOLUME NORTH	PERCENT IS OF TOTAL VOLUME SOUTH
6	11	2018	2	17	5,922	8.83	116	67,095	2,878	3,044	48.60	51.40
7	20	2018	6	18	5,922	8.83	117	67,095	3,135	2,787	52.94	47.06
8	23	2018	5	18	5,922	8.83	118	67,095	2,940	2,982	49.65	50.35
8	2	2018	5	17	5,921	8.82	119	67,095	2,929	2,992	49.47	50.53
6	13	2018	4	17	5,920	8.82	120	67,095	2,924	2,996	49.39	50.61
9	27	2018	5	17	5,920	8.82	121	67,095	2,880	3,040	48.65	51.35
10	17	2018	4	17	5,920	8.82	122	67,095	3,000	2,920	50.68	49.32
3	30	2018	6	17	5,919	8.82	123	67,095	3,051	2,868	51.55	48.45
5	29	2018	3	18	5,917	8.82	124	67,095	3,016	2,901	50.97	49.03
4	13	2018	6	18	5,916	8.82	125	67,095	2,939	2,977	49.68	50.32
5	31	2018	5	18	5,915	8.82	126	67,095	2,980	2,935	50.38	49.62
8	21	2018	3	17	5,911	8.81	127	67,095	2,849	3,062	48.20	51.80
3	5	2018	2	17	5,910	8.81	128	67,095	2,802	3,108	47.41	52.59
2	13	2018	3	17	5,908	8.81	129	67,095	2,833	3,075	47.95	52.05
5	18	2018	6	18	5,908	8.81	130	67,095	3,067	2,841	51.91	48.09
3	8	2018	5	17	5,906	8.80	131	67,095	2,776	3,130	47.00	53.00
11	6	2018	3	17	5,906	8.80	132	67,095	2,890	3,016	48.93	51.07
9	13	2018	5	17	5,904	8.80	133	67,095	2,879	3,025	48.76	51.24
4	20	2018	6	18	5,901	8.79	134	67,095	2,919	2,982	49.47	50.53
12	21	2018	6	17	5,900	8.79	135	67,095	3,017	2,883	51.14	48.86
6	20	2018	4	18	5,897	8.79	136	67,095	3,021	2,876	51.23	48.77
9	14	2018	6	16	5,897	8.79	137	67,095	2,943	2,954	49.91	50.09
3	23	2018	6	18	5,896	8.79	138	67,095	2,949	2,947	50.02	49.98
4	12	2018	5	17	5,896	8.79	139	67,095	2,862	3,034	48.54	51.46
11	30	2018	6	17	5,894	8.78	140	67,095	3,019	2,875	51.22	48.78
5	30	2018	4	17	5,893	8.78	141	67,095	2,893	3,000	49.09	50.91
7	20	2018	6	17	5,892	8.78	142	67,095	3,001	2,891	50.93	49.07
10	4	2018	5	18	5,891	8.78	143	67,095	2,941	2,950	49.92	50.08
3	19	2018	2	17	5,890	8.78	144	67,095	2,795	3,095	47.45	52.55
5	1	2018	3	18	5,888	8.78	145	67,095	3,041	2,847	51.65	48.35
7	19	2018	5	17	5,888	8.78	146	67,095	2,941	2,947	49.95	50.05
8	24	2018	6	16	5,887	8.77	147	67,095	2,812	3,075	47.77	52.23
9	18	2018	3	17	5,886	8.77	148	67,095	2,885	3,001	49.01	50.99
5	17	2018	5	18	5,885	8.77	149	67,095	3,019	2,866	51.30	48.70
10	26	2018	6	16	5,885	8.77	150	67,095	2,900	2,985	49.28	50.72
9	21	2018	6	17	5,884	8.77	151	67,095	2,812	3,072	47.79	52.21
3	20	2018	3	18	5,881	8.77	152	67,095	2,916	2,965	49.58	50.42
6	25	2018	2	17	5,881	8.77	153	67,095	2,899	2,982	49.29	50.71
2	8	2018	5	17	5,880	8.76	154	67,095	2,830	3,050	48.13	51.87
3	20	2018	3	17	5,880	8.76	155	67,095	2,861	3,019	48.66	51.34
10	16	2018	3	17	5,878	8.76	156	67,095	2,940	2,938	50.02	49.98
3	14	2018	4	18	5,877	8.76	157	67,095	2,953	2,924	50.25	49.75
4	11	2018	4	17	5,877	8.76	158	67,095	2,908	2,969	49.48	50.52
6	22	2018	6	16	5,876	8.76	159	67,095	2,940	2,936	50.03	49.97
4	10	2018	3	17	5,874	8.75	160	67,095	2,844	3,030	48.42	51.58
8	14	2018	3	17	5,874	8.75	161	67,095	2,897	2,977	49.32	50.68
8	23	2018	5	17	5,874	8.75	162	67,095	2,868	3,006	48.83	51.17
12	7	2018	6	17	5,870	8.75	163	67,095	2,988	2,882	50.90	49.10
10	31	2018	4	17	5,869	8.75	164	67,095	2,829	3,040	48.20	51.80
6	15	2018	6	18	5,867	8.74	165	67,095	2,951	2,916	50.30	49.70

MO	DY	YR	DAY OF WK	HR	HR VOL	PERCENT OF AADT	HOUR NUMBER	AADT	NORTH VOLUME	SOUTH VOLUME	PERCENT IS OF TOTAL VOLUME	PERCENT IS OF TOTAL VOLUME
11	13	2018	3	17	5,864	8.74	166	67,095	2,894	2,970	49.35	50.65
2	28	2018	4	17	5,863	8.74	167	67,095	2,786	3,077	47.52	52.48
2	20	2018	3	17	5,861	8.74	168	67,095	2,865	2,996	48.88	51.12
8	10	2018	6	16	5,861	8.74	169	67,095	2,917	2,944	49.77	50.23
10	10	2018	4	17	5,860	8.73	170	67,095	2,857	3,003	48.75	51.25
10	30	2018	3	17	5,860	8.73	171	67,095	2,890	2,970	49.32	50.68
9	6	2018	5	18	5,859	8.73	172	67,095	2,969	2,890	50.67	49.33
10	18	2018	5	17	5,859	8.73	173	67,095	2,843	3,016	48.52	51.48
11	29	2018	5	17	5,859	8.73	174	67,095	2,867	2,992	48.93	51.07
6	14	2018	5	18	5,855	8.73	175	67,095	2,941	2,914	50.23	49.77
8	17	2018	6	16	5,854	8.72	176	67,095	2,861	2,993	48.87	51.13
8	2	2018	5	18	5,853	8.72	177	67,095	3,046	2,807	52.04	47.96
8	31	2018	6	18	5,852	8.72	178	67,095	2,846	3,006	48.63	51.37
8	3	2018	6	16	5,851	8.72	179	67,095	2,913	2,938	49.79	50.21
9	11	2018	3	17	5,851	8.72	180	67,095	2,829	3,022	48.35	51.65
3	12	2018	2	17	5,850	8.72	181	67,095	2,774	3,076	47.42	52.58
8	20	2018	2	17	5,849	8.72	182	67,095	2,815	3,034	48.13	51.87
6	21	2018	5	18	5,848	8.72	183	67,095	3,003	2,845	51.35	48.65
12	20	2018	5	17	5,848	8.72	184	67,095	2,784	3,064	47.61	52.39
3	7	2018	4	17	5,847	8.71	185	67,095	2,841	3,006	48.59	51.41
7	10	2018	3	17	5,847	8.71	186	67,095	2,923	2,924	49.99	50.01
12	7	2018	6	16	5,847	8.71	187	67,095	2,893	2,954	49.48	50.52
10	1	2018	2	18	5,846	8.71	188	67,095	2,938	2,908	50.26	49.74
8	27	2018	2	18	5,845	8.71	189	67,095	2,916	2,929	49.89	50.11
6	19	2018	3	17	5,843	8.71	190	67,095	2,827	3,016	48.38	51.62
4	30	2018	2	18	5,841	8.71	191	67,095	2,903	2,938	49.70	50.30
4	16	2018	2	17	5,840	8.70	192	67,095	2,852	2,988	48.84	51.16
5	23	2018	4	17	5,840	8.70	193	67,095	2,912	2,928	49.86	50.14
1	25	2018	5	17	5,839	8.70	194	67,095	2,770	3,069	47.44	52.56
7	6	2018	6	17	5,839	8.70	195	67,095	2,930	2,909	50.18	49.82
3	22	2018	5	18	5,836	8.70	196	67,095	2,978	2,858	51.03	48.97
4	6	2018	6	17	5,835	8.70	197	67,095	3,062	2,773	52.48	47.52
10	25	2018	5	18	5,834	8.70	198	67,095	3,034	2,800	52.01	47.99
4	25	2018	4	17	5,832	8.69	199	67,095	2,818	3,014	48.32	51.68
8	30	2018	5	17	5,830	8.69	200	67,095	2,844	2,986	48.78	51.22

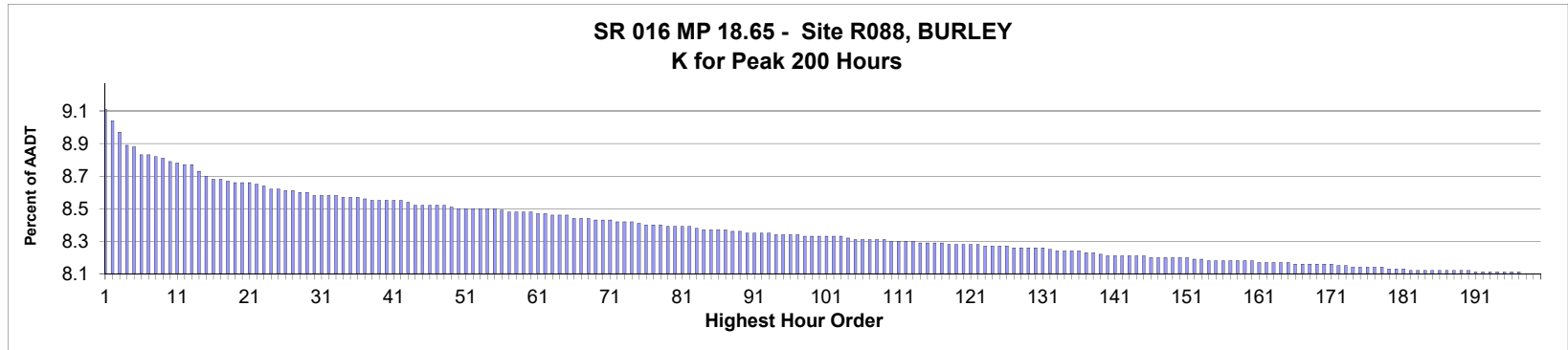

AADT= 54,527 K 30 FACTOR= 8.61 K 100 FACTOR= 8.36 K 200 FACTOR= 8.13 D 30 FACTOR= 52.19

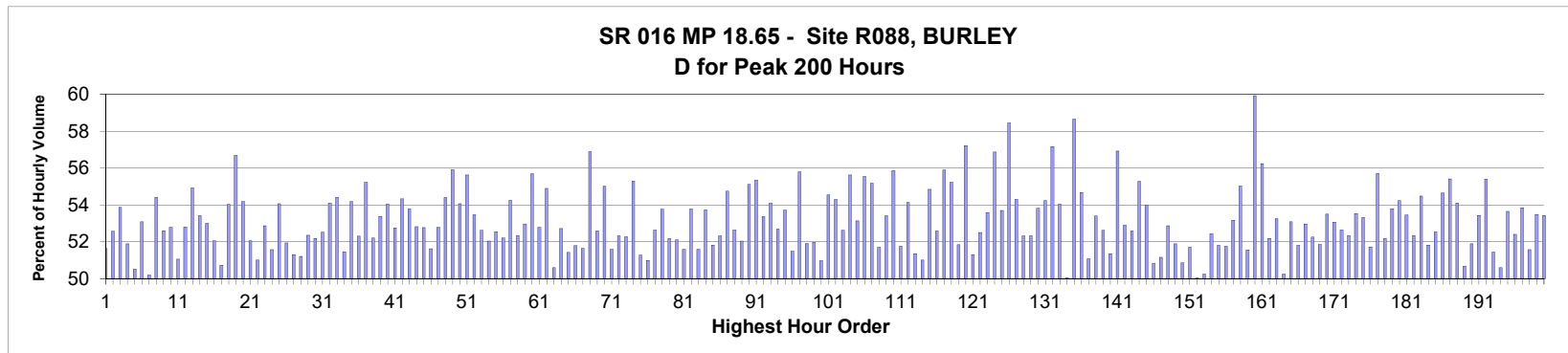

MO	DY	YR	DAY OF WK	HR	HR VOL	PERCENT OF AADT	HOUR NUMBER	AADT	EAST VOLUME	WEST VOLUME	PERCENT EAST IS OF TOTAL VOLUME	PERCENT WEST IS OF TOTAL VOLUME
6	15	2018	6	17	4,985	9.14	1	54,527	2,411	2,574	48.37	51.63
7	20	2018	6	17	4,943	9.07	2	54,527	2,345	2,598	47.44	52.56
5	18	2018	6	17	4,910	9.00	3	54,527	2,265	2,645	46.13	53.87
6	12	2018	3	17	4,863	8.92	4	54,527	2,523	2,340	51.88	48.12
9	7	2018	6	17	4,856	8.91	5	54,527	2,403	2,453	49.49	50.51
7	13	2018	6	17	4,832	8.86	6	54,527	2,267	2,565	46.92	53.08
6	14	2018	5	17	4,831	8.86	7	54,527	2,406	2,425	49.80	50.20
8	24	2018	6	17	4,826	8.85	8	54,527	2,200	2,626	45.59	54.41
8	2	2018	5	17	4,819	8.84	9	54,527	2,284	2,535	47.40	52.60
9	14	2018	6	17	4,809	8.82	10	54,527	2,271	2,538	47.22	52.78
11	9	2018	6	17	4,806	8.81	11	54,527	2,352	2,454	48.94	51.06
5	30	2018	4	17	4,801	8.80	12	54,527	2,266	2,535	47.20	52.80
6	27	2018	4	17	4,797	8.80	13	54,527	2,162	2,635	45.07	54.93
7	19	2018	5	17	4,776	8.76	14	54,527	2,225	2,551	46.59	53.41
6	12	2018	3	18	4,762	8.73	15	54,527	2,524	2,238	53.00	47.00

MO	DY	YR	DAY OF WK	HR	HR VOL	PERCENT OF AADT	HOUR NUMBER	AADT	EAST VOLUME	WEST VOLUME	PERCENT IS OF TOTAL VOLUME	PERCENT WEST IS OF TOTAL VOLUME
4	20	2018	6	17	4,751	8.71	16	54,527	2,278	2,473	47.95	52.05
6	6	2018	4	17	4,751	8.71	17	54,527	2,341	2,410	49.27	50.73
7	20	2018	6	18	4,744	8.70	18	54,527	2,181	2,563	45.97	54.03
5	18	2018	6	18	4,741	8.69	19	54,527	2,054	2,687	43.32	56.68
8	3	2018	6	17	4,741	8.69	20	54,527	2,173	2,568	45.83	54.17
10	12	2018	6	17	4,740	8.69	21	54,527	2,273	2,467	47.95	52.05
6	1	2018	6	17	4,732	8.68	22	54,527	2,318	2,414	48.99	51.01
4	27	2018	6	17	4,726	8.67	23	54,527	2,228	2,498	47.14	52.86
5	11	2018	6	17	4,716	8.65	24	54,527	2,284	2,432	48.43	51.57
9	7	2018	6	18	4,714	8.65	25	54,527	2,165	2,549	45.93	54.07
5	9	2018	4	17	4,712	8.64	26	54,527	2,265	2,447	48.07	51.93
6	13	2018	4	17	4,709	8.64	27	54,527	2,293	2,416	48.69	51.31
7	26	2018	5	17	4,708	8.63	28	54,527	2,297	2,411	48.79	51.21
11	15	2018	5	17	4,704	8.63	29	54,527	2,241	2,463	47.64	52.36
5	17	2018	5	17	4,694	8.61	30	54,527	2,244	2,450	47.81	52.19
7	12	2018	5	17	4,694	8.61	31	54,527	2,229	2,465	47.49	52.51
7	27	2018	6	16	4,694	8.61	32	54,527	2,155	2,539	45.91	54.09
8	17	2018	6	17	4,694	8.61	33	54,527	2,140	2,554	45.59	54.41
3	28	2018	4	17	4,691	8.60	34	54,527	2,277	2,414	48.54	51.46
3	9	2018	6	17	4,690	8.60	35	54,527	2,149	2,541	45.82	54.18
4	26	2018	5	17	4,687	8.60	36	54,527	2,235	2,452	47.69	52.31
6	29	2018	6	17	4,683	8.59	37	54,527	2,097	2,586	44.78	55.22
12	7	2018	6	17	4,681	8.58	38	54,527	2,237	2,444	47.79	52.21
3	23	2018	6	17	4,680	8.58	39	54,527	2,182	2,498	46.62	53.38
2	9	2018	6	17	4,677	8.58	40	54,527	2,149	2,528	45.95	54.05
7	10	2018	3	17	4,677	8.58	41	54,527	2,210	2,467	47.25	52.75
7	6	2018	6	17	4,676	8.58	42	54,527	2,136	2,540	45.68	54.32
8	10	2018	6	17	4,671	8.57	43	54,527	2,159	2,512	46.22	53.78
9	27	2018	5	17	4,664	8.55	44	54,527	2,201	2,463	47.19	52.81
5	16	2018	4	17	4,662	8.55	45	54,527	2,202	2,460	47.23	52.77
5	3	2018	5	17	4,661	8.55	46	54,527	2,255	2,406	48.38	51.62
6	28	2018	5	17	4,661	8.55	47	54,527	2,201	2,460	47.22	52.78
8	16	2018	5	18	4,661	8.55	48	54,527	2,126	2,535	45.61	54.39
5	11	2018	6	18	4,659	8.54	49	54,527	2,054	2,605	44.09	55.91
6	15	2018	6	16	4,653	8.53	50	54,527	2,137	2,516	45.93	54.07
8	31	2018	6	16	4,653	8.53	51	54,527	2,065	2,588	44.38	55.62
7	27	2018	6	17	4,652	8.53	52	54,527	2,165	2,487	46.54	53.46
9	14	2018	6	16	4,652	8.53	53	54,527	2,204	2,448	47.38	52.62
10	19	2018	6	17	4,650	8.53	54	54,527	2,230	2,420	47.96	52.04
10	26	2018	6	17	4,649	8.53	55	54,527	2,206	2,443	47.45	52.55
2	13	2018	3	17	4,643	8.52	56	54,527	2,219	2,424	47.79	52.21
6	22	2018	6	17	4,642	8.51	57	54,527	2,124	2,518	45.76	54.24
8	23	2018	5	17	4,642	8.51	58	54,527	2,213	2,429	47.67	52.33
5	4	2018	6	17	4,639	8.51	59	54,527	2,182	2,457	47.04	52.96
7	3	2018	3	17	4,638	8.51	60	54,527	2,055	2,583	44.31	55.69
9	13	2018	5	17	4,636	8.50	61	54,527	2,189	2,447	47.22	52.78
4	12	2018	5	17	4,634	8.50	62	54,527	2,090	2,544	45.10	54.90
6	21	2018	5	17	4,632	8.49	63	54,527	2,288	2,344	49.40	50.60
8	16	2018	5	17	4,631	8.49	64	54,527	2,190	2,441	47.29	52.71
5	24	2018	5	17	4,630	8.49	65	54,527	2,249	2,381	48.57	51.43

MO	DY	YR	DAY OF WK	HR	HR VOL	PERCENT OF AADT	HOUR NUMBER	AADT	EAST VOLUME	WEST VOLUME	PERCENT IS OF TOTAL VOLUME	PERCENT WEST IS OF TOTAL VOLUME
5	2	2018	4	17	4,621	8.47	66	54,527	2,228	2,393	48.21	51.79
11	20	2018	3	17	4,621	8.47	67	54,527	2,235	2,386	48.37	51.63
6	29	2018	6	18	4,616	8.47	68	54,527	1,990	2,626	43.11	56.89
12	19	2018	4	17	4,615	8.46	69	54,527	2,188	2,427	47.41	52.59
5	30	2018	4	18	4,611	8.46	70	54,527	2,075	2,536	45.00	55.00
9	19	2018	4	17	4,611	8.46	71	54,527	2,232	2,379	48.41	51.59
3	15	2018	5	17	4,610	8.45	72	54,527	2,198	2,412	47.68	52.32
2	14	2018	4	17	4,605	8.45	73	54,527	2,198	2,407	47.73	52.27
6	14	2018	5	18	4,605	8.45	74	54,527	2,059	2,546	44.71	55.29
6	20	2018	4	17	4,603	8.44	75	54,527	2,243	2,360	48.73	51.27
9	20	2018	5	17	4,599	8.43	76	54,527	2,254	2,345	49.01	50.99
11	8	2018	5	17	4,599	8.43	77	54,527	2,178	2,421	47.36	52.64
3	7	2018	4	17	4,597	8.43	78	54,527	2,125	2,472	46.23	53.77
7	11	2018	4	17	4,593	8.42	79	54,527	2,197	2,396	47.83	52.17
11	16	2018	6	18	4,593	8.42	80	54,527	2,200	2,393	47.90	52.10
11	29	2018	5	17	4,593	8.42	81	54,527	2,224	2,369	48.42	51.58
2	2	2018	6	17	4,589	8.42	82	54,527	2,121	2,468	46.22	53.78
5	23	2018	4	17	4,584	8.41	83	54,527	2,219	2,365	48.41	51.59
10	11	2018	5	17	4,582	8.40	84	54,527	2,120	2,462	46.27	53.73
9	21	2018	6	17	4,581	8.40	85	54,527	2,207	2,374	48.18	51.82
11	1	2018	5	17	4,581	8.40	86	54,527	2,184	2,397	47.68	52.32
8	21	2018	3	17	4,580	8.40	87	54,527	2,073	2,507	45.26	54.74
8	30	2018	5	17	4,575	8.39	88	54,527	2,167	2,408	47.37	52.63
3	16	2018	6	17	4,574	8.39	89	54,527	2,194	2,380	47.97	52.03
8	31	2018	6	15	4,572	8.38	90	54,527	2,053	2,519	44.90	55.10
7	3	2018	3	16	4,570	8.38	91	54,527	2,041	2,529	44.66	55.34
7	13	2018	6	16	4,569	8.38	92	54,527	2,131	2,438	46.64	53.36
12	7	2018	6	16	4,569	8.38	93	54,527	2,097	2,472	45.90	54.10
3	30	2018	6	17	4,566	8.37	94	54,527	2,160	2,406	47.31	52.69
9	14	2018	6	18	4,565	8.37	95	54,527	2,113	2,452	46.29	53.71
6	7	2018	5	17	4,562	8.37	96	54,527	2,213	2,349	48.51	51.49
9	21	2018	6	18	4,562	8.37	97	54,527	2,017	2,545	44.21	55.79
3	29	2018	5	17	4,560	8.36	98	54,527	2,193	2,367	48.09	51.91
8	29	2018	4	17	4,560	8.36	99	54,527	2,190	2,370	48.03	51.97
9	28	2018	6	17	4,559	8.36	100	54,527	2,235	2,324	49.02	50.98
5	25	2018	6	16	4,558	8.36	101	54,527	2,072	2,486	45.46	54.54
5	25	2018	6	17	4,558	8.36	102	54,527	2,083	2,475	45.70	54.30
10	18	2018	5	17	4,556	8.36	103	54,527	2,159	2,397	47.39	52.61
4	6	2018	6	17	4,553	8.35	104	54,527	2,020	2,533	44.37	55.63
8	9	2018	5	17	4,550	8.34	105	54,527	2,132	2,418	46.86	53.14
8	17	2018	6	18	4,550	8.34	106	54,527	2,023	2,527	44.46	55.54
9	19	2018	4	18	4,549	8.34	107	54,527	2,039	2,510	44.82	55.18
3	21	2018	4	17	4,547	8.34	108	54,527	2,196	2,351	48.30	51.70
10	10	2018	4	17	4,547	8.34	109	54,527	2,118	2,429	46.58	53.42
5	31	2018	5	18	4,544	8.33	110	54,527	2,006	2,538	44.15	55.85
9	26	2018	4	17	4,544	8.33	111	54,527	2,192	2,352	48.24	51.76
10	12	2018	6	18	4,541	8.33	112	54,527	2,083	2,458	45.87	54.13
11	16	2018	6	17	4,541	8.33	113	54,527	2,209	2,332	48.65	51.35
2	16	2018	6	17	4,539	8.32	114	54,527	2,224	2,315	49.00	51.00
9	25	2018	3	17	4,539	8.32	115	54,527	2,050	2,489	45.16	54.84

MO	DY	YR	DAY OF WK	HR	HR VOL	PERCENT OF AADT	HOUR NUMBER	AADT	EAST VOLUME	WEST VOLUME	PERCENT IS OF TOTAL VOLUME	PERCENT WEST IS OF TOTAL VOLUME
11	2	2018	6	18	4,537	8.32	116	54,527	2,151	2,386	47.41	52.59
6	1	2018	6	18	4,535	8.32	117	54,527	2,001	2,534	44.12	55.88
6	1	2018	6	16	4,532	8.31	118	54,527	2,029	2,503	44.77	55.23
8	8	2018	4	17	4,532	8.31	119	54,527	2,183	2,349	48.17	51.83
8	31	2018	6	17	4,531	8.31	120	54,527	1,939	2,592	42.79	57.21
9	12	2018	4	17	4,531	8.31	121	54,527	2,206	2,325	48.69	51.31
10	24	2018	4	17	4,531	8.31	122	54,527	2,152	2,379	47.50	52.50
11	30	2018	6	17	4,528	8.30	123	54,527	2,102	2,426	46.42	53.58
7	3	2018	3	18	4,527	8.30	124	54,527	1,953	2,574	43.14	56.86
7	25	2018	4	17	4,524	8.30	125	54,527	2,095	2,429	46.31	53.69
7	27	2018	6	18	4,524	8.30	126	54,527	1,880	2,644	41.56	58.44
6	26	2018	3	17	4,522	8.29	127	54,527	2,067	2,455	45.71	54.29
6	29	2018	6	16	4,522	8.29	128	54,527	2,156	2,366	47.68	52.32
7	9	2018	2	17	4,522	8.29	129	54,527	2,156	2,366	47.68	52.32
11	2	2018	6	17	4,520	8.29	130	54,527	2,088	2,432	46.19	53.81
10	19	2018	6	18	4,518	8.29	131	54,527	2,068	2,450	45.77	54.23
8	3	2018	6	18	4,517	8.28	132	54,527	1,935	2,582	42.84	57.16
8	23	2018	5	18	4,510	8.27	133	54,527	2,073	2,437	45.96	54.04
6	8	2018	6	17	4,508	8.27	134	54,527	2,252	2,256	49.96	50.04
4	27	2018	6	18	4,507	8.27	135	54,527	1,864	2,643	41.36	58.64
6	5	2018	3	18	4,507	8.27	136	54,527	2,043	2,464	45.33	54.67
6	5	2018	3	17	4,502	8.26	137	54,527	2,203	2,299	48.93	51.07
8	27	2018	2	17	4,502	8.26	138	54,527	2,098	2,404	46.60	53.40
5	3	2018	5	18	4,501	8.25	139	54,527	2,133	2,368	47.39	52.61
2	15	2018	5	17	4,495	8.24	140	54,527	2,187	2,308	48.65	51.35
8	10	2018	6	18	4,495	8.24	141	54,527	1,937	2,558	43.09	56.91
9	4	2018	3	17	4,495	8.24	142	54,527	2,117	2,378	47.10	52.90
9	5	2018	4	17	4,493	8.24	143	54,527	2,130	2,363	47.41	52.59
7	13	2018	6	18	4,492	8.24	144	54,527	2,009	2,483	44.72	55.28
10	9	2018	3	17	4,492	8.24	145	54,527	2,067	2,425	46.02	53.98
3	2	2018	6	17	4,490	8.23	146	54,527	2,208	2,282	49.18	50.82
12	21	2018	6	17	4,490	8.23	147	54,527	2,193	2,297	48.84	51.16
5	18	2018	6	16	4,487	8.23	148	54,527	2,115	2,372	47.14	52.86
11	30	2018	6	16	4,486	8.23	149	54,527	2,158	2,328	48.11	51.89
6	14	2018	5	16	4,485	8.23	150	54,527	2,204	2,281	49.14	50.86
10	12	2018	6	16	4,485	8.23	151	54,527	2,166	2,319	48.29	51.71
5	31	2018	5	17	4,484	8.22	152	54,527	2,243	2,241	50.02	49.98
5	1	2018	3	17	4,482	8.22	153	54,527	2,230	2,252	49.75	50.25
6	11	2018	2	17	4,479	8.21	154	54,527	2,130	2,349	47.56	52.44
4	25	2018	4	17	4,478	8.21	155	54,527	2,158	2,320	48.19	51.81
9	18	2018	3	17	4,478	8.21	156	54,527	2,160	2,318	48.24	51.76
3	20	2018	3	17	4,477	8.21	157	54,527	2,097	2,380	46.84	53.16
5	4	2018	6	18	4,476	8.21	158	54,527	2,013	2,463	44.97	55.03
9	6	2018	5	17	4,475	8.21	159	54,527	2,168	2,307	48.45	51.55
8	31	2018	6	18	4,474	8.21	160	54,527	1,793	2,681	40.08	59.92
7	20	2018	6	16	4,472	8.20	161	54,527	1,957	2,515	43.76	56.24
7	31	2018	3	17	4,472	8.20	162	54,527	2,138	2,334	47.81	52.19
10	23	2018	3	17	4,472	8.20	163	54,527	2,091	2,381	46.76	53.24
5	10	2018	5	17	4,470	8.20	164	54,527	2,224	2,246	49.75	50.25
10	4	2018	5	17	4,470	8.20	165	54,527	2,097	2,373	46.91	53.09

MO	DY	YR	DAY OF WK	HR	HR VOL	PERCENT OF AADT	HOUR NUMBER	AADT	EAST VOLUME	WEST VOLUME	PERCENT IS OF TOTAL VOLUME	PERCENT WEST IS OF TOTAL VOLUME
5	8	2018	3	17	4,468	8.19	166	54,527	2,153	2,315	48.19	51.81
10	11	2018	5	16	4,467	8.19	167	54,527	2,101	2,366	47.03	52.97
10	3	2018	4	17	4,466	8.19	168	54,527	2,132	2,334	47.74	52.26
12	14	2018	6	17	4,465	8.19	169	54,527	2,150	2,315	48.15	51.85
10	19	2018	6	16	4,464	8.19	170	54,527	2,076	2,388	46.51	53.49
10	30	2018	3	17	4,464	8.19	171	54,527	2,095	2,369	46.93	53.07
4	23	2018	2	17	4,463	8.18	172	54,527	2,114	2,349	47.37	52.63
6	12	2018	3	16	4,462	8.18	173	54,527	2,127	2,335	47.67	52.33
4	27	2018	6	16	4,457	8.17	174	54,527	2,071	2,386	46.47	53.53
4	30	2018	2	17	4,457	8.17	175	54,527	2,081	2,376	46.69	53.31
8	14	2018	3	17	4,457	8.17	176	54,527	2,152	2,305	48.28	51.72
8	3	2018	6	16	4,456	8.17	177	54,527	1,974	2,482	44.30	55.70
8	20	2018	2	17	4,456	8.17	178	54,527	2,131	2,325	47.82	52.18
3	27	2018	3	17	4,451	8.16	179	54,527	2,057	2,394	46.21	53.79
4	3	2018	3	17	4,450	8.16	180	54,527	2,037	2,413	45.78	54.22
5	4	2018	6	16	4,449	8.16	181	54,527	2,071	2,378	46.55	53.45
1	19	2018	6	17	4,446	8.15	182	54,527	2,119	2,327	47.66	52.34
3	16	2018	6	18	4,446	8.15	183	54,527	2,024	2,422	45.52	54.48
4	19	2018	5	17	4,446	8.15	184	54,527	2,142	2,304	48.18	51.82
7	17	2018	3	17	4,446	8.15	185	54,527	2,110	2,336	47.46	52.54
7	2	2018	2	17	4,445	8.15	186	54,527	2,016	2,429	45.35	54.65
7	30	2018	2	17	4,445	8.15	187	54,527	1,982	2,463	44.59	55.41
12	5	2018	4	17	4,444	8.15	188	54,527	2,040	2,404	45.90	54.10
3	19	2018	2	17	4,442	8.15	189	54,527	2,191	2,251	49.32	50.68
8	28	2018	3	17	4,442	8.15	190	54,527	2,137	2,305	48.11	51.89
10	16	2018	3	17	4,441	8.14	191	54,527	2,068	2,373	46.57	53.43
11	22	2018	5	13	4,441	8.14	192	54,527	1,981	2,460	44.61	55.39
11	9	2018	6	18	4,440	8.14	193	54,527	2,156	2,284	48.56	51.44
6	19	2018	3	17	4,439	8.14	194	54,527	2,193	2,246	49.40	50.60
5	11	2018	6	16	4,438	8.14	195	54,527	2,057	2,381	46.35	53.65
9	28	2018	6	16	4,437	8.14	196	54,527	2,112	2,325	47.60	52.40
8	2	2018	5	18	4,436	8.14	197	54,527	2,047	2,389	46.15	53.85
12	6	2018	5	17	4,435	8.13	198	54,527	2,148	2,287	48.43	51.57
12	21	2018	6	16	4,435	8.13	199	54,527	2,063	2,372	46.52	53.48
5	14	2018	2	17	4,434	8.13	200	54,527	2,065	2,369	46.57	53.43

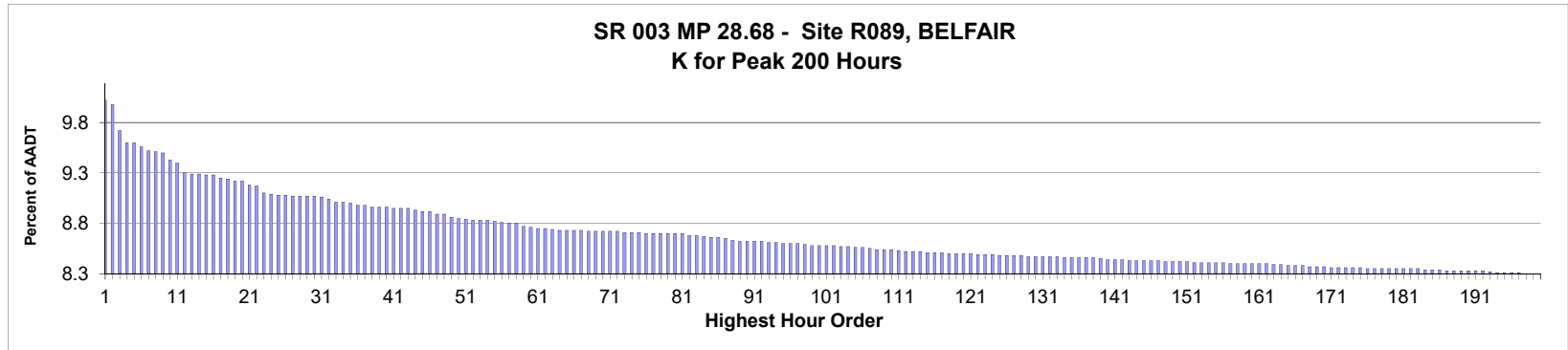

AADT= 18,344 K 30 FACTOR= 9.08 K 100 FACTOR= 8.59 K 200 FACTOR= 8.31 D 30 FACTOR= 52.01

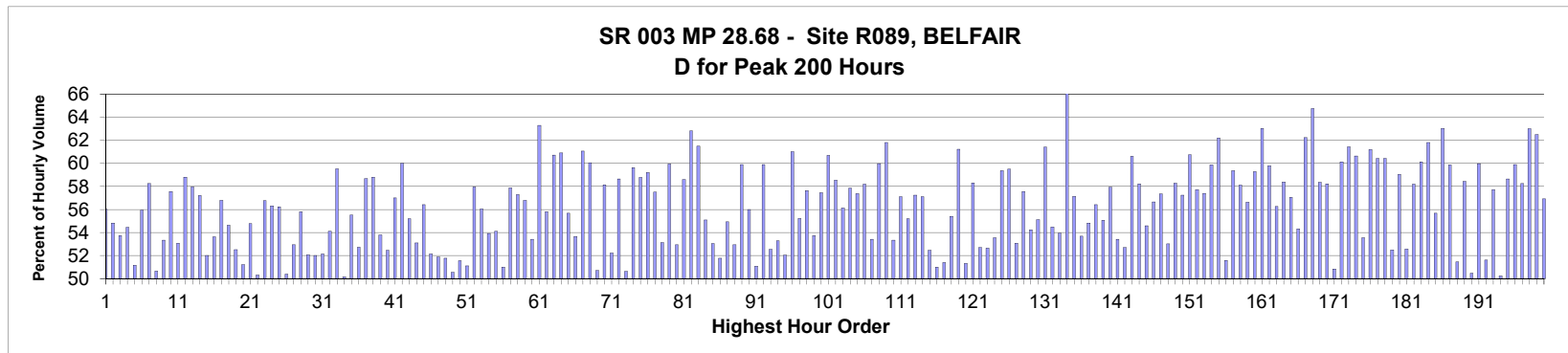

MO	DY	YR	DAY OF WK	HR	HR VOL	PERCENT OF AADT	HOUR NUMBER	AADT	NORTH VOLUME	SOUTH VOLUME	PERCENT NORTH IS OF TOTAL VOLUME	PERCENT SOUTH IS OF TOTAL VOLUME
7	14	2018	7	13	1,840	10.03	1	18,344	809	1,031	43.97	56.03
7	29	2018	1	13	1,833	9.99	2	18,344	828	1,005	45.17	54.83
7	29	2018	1	15	1,785	9.73	3	18,344	959	826	53.73	46.27
7	14	2018	7	14	1,763	9.61	4	18,344	803	960	45.55	54.45
7	29	2018	1	14	1,763	9.61	5	18,344	861	902	48.84	51.16
7	14	2018	7	15	1,755	9.57	6	18,344	773	982	44.05	55.95
8	18	2018	7	13	1,749	9.53	7	18,344	730	1,019	41.74	58.26
8	4	2018	7	13	1,747	9.52	8	18,344	862	885	49.34	50.66
7	15	2018	1	13	1,744	9.51	9	18,344	814	930	46.67	53.33
7	28	2018	7	12	1,732	9.44	10	18,344	735	997	42.44	57.56
8	4	2018	7	14	1,726	9.41	11	18,344	810	916	46.93	53.07
8	10	2018	6	16	1,707	9.31	12	18,344	703	1,004	41.18	58.82
7	14	2018	7	12	1,706	9.30	13	18,344	717	989	42.03	57.97
7	28	2018	7	13	1,706	9.30	14	18,344	730	976	42.79	57.21
6	17	2018	1	13	1,704	9.29	15	18,344	818	886	48.00	52.00

MO	DY	YR	DAY OF WK	HR	HR VOL	PERCENT OF AADT	HOUR NUMBER	AADT	NORTH VOLUME	SOUTH VOLUME	PERCENT IS OF TOTAL VOLUME NORTH	PERCENT IS OF TOTAL VOLUME SOUTH
7	15	2018	1	12	1,704	9.29	16	18,344	790	914	46.36	53.64
8	17	2018	6	15	1,699	9.26	17	18,344	734	965	43.20	56.80
8	17	2018	6	14	1,697	9.25	18	18,344	770	927	45.37	54.63
7	22	2018	1	13	1,693	9.23	19	18,344	804	889	47.49	52.51
7	22	2018	1	14	1,693	9.23	20	18,344	826	867	48.79	51.21
8	3	2018	6	15	1,685	9.19	21	18,344	762	923	45.22	54.78
7	5	2018	5	13	1,684	9.18	22	18,344	837	847	49.70	50.30
8	10	2018	6	14	1,672	9.11	23	18,344	723	949	43.24	56.76
7	13	2018	6	15	1,669	9.10	24	18,344	729	940	43.68	56.32
8	10	2018	6	15	1,668	9.09	25	18,344	730	938	43.76	56.24
8	5	2018	1	13	1,667	9.09	26	18,344	840	827	50.39	49.61
7	21	2018	7	12	1,666	9.08	27	18,344	784	882	47.06	52.94
7	21	2018	7	13	1,665	9.08	28	18,344	736	929	44.20	55.80
8	5	2018	1	12	1,665	9.08	29	18,344	867	798	52.07	47.93
8	19	2018	1	13	1,665	9.08	30	18,344	866	799	52.01	47.99
7	7	2018	7	13	1,663	9.07	31	18,344	796	867	47.87	52.13
8	18	2018	7	14	1,660	9.05	32	18,344	762	898	45.90	54.10
5	4	2018	6	16	1,655	9.02	33	18,344	670	985	40.48	59.52
7	8	2018	1	14	1,655	9.02	34	18,344	825	830	49.85	50.15
8	18	2018	7	12	1,652	9.01	35	18,344	735	917	44.49	55.51
8	12	2018	1	13	1,650	8.99	36	18,344	870	780	52.73	47.27
8	17	2018	6	16	1,650	8.99	37	18,344	682	968	41.33	58.67
8	31	2018	6	15	1,646	8.97	38	18,344	678	968	41.19	58.81
7	15	2018	1	14	1,645	8.97	39	18,344	760	885	46.20	53.80
7	29	2018	1	12	1,645	8.97	40	18,344	782	863	47.54	52.46
8	24	2018	6	16	1,644	8.96	41	18,344	707	937	43.00	57.00
7	27	2018	6	15	1,643	8.96	42	18,344	657	986	39.99	60.01
9	1	2018	7	12	1,643	8.96	43	18,344	736	907	44.80	55.20
7	21	2018	7	15	1,640	8.94	44	18,344	769	871	46.89	53.11
7	20	2018	6	14	1,638	8.93	45	18,344	714	924	43.59	56.41
8	11	2018	7	13	1,638	8.93	46	18,344	784	854	47.86	52.14
6	17	2018	1	14	1,633	8.90	47	18,344	786	847	48.13	51.87
6	30	2018	7	14	1,632	8.90	48	18,344	787	845	48.22	51.78
9	2	2018	1	13	1,628	8.87	49	18,344	805	823	49.45	50.55
7	5	2018	5	12	1,625	8.86	50	18,344	838	787	51.57	48.43
7	20	2018	6	12	1,624	8.85	51	18,344	794	830	48.89	51.11
5	26	2018	7	12	1,622	8.84	52	18,344	682	940	42.05	57.95
7	13	2018	6	14	1,622	8.84	53	18,344	713	909	43.96	56.04
8	18	2018	7	15	1,621	8.84	54	18,344	747	874	46.08	53.92
7	7	2018	7	12	1,619	8.83	55	18,344	743	876	45.89	54.11
8	19	2018	1	14	1,618	8.82	56	18,344	825	793	50.99	49.01
8	24	2018	6	15	1,617	8.81	57	18,344	681	936	42.12	57.88
7	5	2018	5	16	1,616	8.81	58	18,344	690	926	42.70	57.30
8	17	2018	6	18	1,611	8.78	59	18,344	696	915	43.20	56.80
7	15	2018	1	15	1,608	8.77	60	18,344	859	749	53.42	46.58
4	20	2018	6	16	1,607	8.76	61	18,344	590	1,017	36.71	63.29
8	10	2018	6	13	1,607	8.76	62	18,344	710	897	44.18	55.82
4	6	2018	6	16	1,606	8.75	63	18,344	631	975	39.29	60.71
5	18	2018	6	16	1,604	8.74	64	18,344	627	977	39.09	60.91
8	24	2018	6	17	1,604	8.74	65	18,344	711	893	44.33	55.67

MO	DY	YR	DAY OF WK	HR	HR VOL	PERCENT OF AADT	HOUR NUMBER	AADT	NORTH VOLUME	SOUTH VOLUME	PERCENT IS OF TOTAL VOLUME NORTH	PERCENT IS OF TOTAL VOLUME SOUTH
7	5	2018	5	14	1,603	8.74	66	18,344	743	860	46.35	53.65
8	23	2018	5	16	1,603	8.74	67	18,344	624	979	38.93	61.07
9	1	2018	7	13	1,602	8.73	68	18,344	640	962	39.95	60.05
7	8	2018	1	13	1,601	8.73	69	18,344	789	812	49.28	50.72
7	20	2018	6	15	1,601	8.73	70	18,344	670	931	41.85	58.15
8	5	2018	1	14	1,601	8.73	71	18,344	765	836	47.78	52.22
8	19	2018	1	15	1,601	8.73	72	18,344	939	662	58.65	41.35
7	22	2018	1	12	1,600	8.72	73	18,344	810	790	50.63	49.38
7	28	2018	7	14	1,600	8.72	74	18,344	646	954	40.38	59.63
8	30	2018	5	16	1,599	8.72	75	18,344	659	940	41.21	58.79
5	26	2018	7	13	1,598	8.71	76	18,344	652	946	40.80	59.20
7	6	2018	6	15	1,598	8.71	77	18,344	679	919	42.49	57.51
7	22	2018	1	15	1,598	8.71	78	18,344	849	749	53.13	46.87
7	26	2018	5	16	1,598	8.71	79	18,344	640	958	40.05	59.95
8	4	2018	7	12	1,598	8.71	80	18,344	752	846	47.06	52.94
6	29	2018	6	16	1,597	8.71	81	18,344	661	936	41.39	58.61
4	27	2018	6	16	1,595	8.69	82	18,344	593	1,002	37.18	62.82
3	23	2018	6	16	1,594	8.69	83	18,344	614	980	38.52	61.48
8	31	2018	6	13	1,592	8.68	84	18,344	715	877	44.91	55.09
8	12	2018	1	14	1,591	8.67	85	18,344	844	747	53.05	46.95
6	2	2018	7	14	1,590	8.67	86	18,344	767	823	48.24	51.76
8	11	2018	7	14	1,589	8.66	87	18,344	716	873	45.06	54.94
6	30	2018	7	13	1,585	8.64	88	18,344	746	839	47.07	52.93
7	3	2018	3	16	1,584	8.63	89	18,344	635	949	40.09	59.91
7	13	2018	6	13	1,584	8.63	90	18,344	697	887	44.00	56.00
8	25	2018	7	13	1,584	8.63	91	18,344	775	809	48.93	51.07
7	3	2018	3	14	1,583	8.63	92	18,344	635	948	40.11	59.89
6	17	2018	1	12	1,582	8.62	93	18,344	831	751	52.53	47.47
7	6	2018	6	14	1,582	8.62	94	18,344	739	843	46.71	53.29
7	6	2018	6	13	1,580	8.61	95	18,344	758	822	47.97	52.03
8	9	2018	5	16	1,580	8.61	96	18,344	616	964	38.99	61.01
7	8	2018	1	15	1,579	8.61	97	18,344	872	707	55.22	44.78
7	27	2018	6	14	1,577	8.60	98	18,344	668	909	42.36	57.64
8	11	2018	7	15	1,576	8.59	99	18,344	729	847	46.26	53.74
7	27	2018	6	18	1,575	8.59	100	18,344	670	905	42.54	57.46
8	3	2018	6	16	1,575	8.59	101	18,344	619	956	39.30	60.70
9	1	2018	7	14	1,575	8.59	102	18,344	653	922	41.46	58.54
8	12	2018	1	16	1,573	8.58	103	18,344	883	690	56.13	43.87
9	14	2018	6	16	1,573	8.58	104	18,344	663	910	42.15	57.85
7	27	2018	6	13	1,572	8.57	105	18,344	670	902	42.62	57.38
7	29	2018	1	16	1,572	8.57	106	18,344	915	657	58.21	41.79
7	5	2018	5	15	1,571	8.56	107	18,344	732	839	46.59	53.41
7	24	2018	3	16	1,569	8.55	108	18,344	628	941	40.03	59.97
8	8	2018	4	16	1,569	8.55	109	18,344	599	970	38.18	61.82
8	11	2018	7	12	1,569	8.55	110	18,344	732	837	46.65	53.35
8	17	2018	6	13	1,567	8.54	111	18,344	672	895	42.88	57.12
6	16	2018	7	13	1,565	8.53	112	18,344	701	864	44.79	55.21
8	3	2018	6	14	1,565	8.53	113	18,344	669	896	42.75	57.25
10	12	2018	6	16	1,565	8.53	114	18,344	671	894	42.88	57.12
9	22	2018	7	13	1,563	8.52	115	18,344	820	743	52.46	47.54

MO	DY	YR	DAY OF WK	HR	HR VOL	PERCENT OF AADT	HOUR NUMBER	AADT	NORTH VOLUME	SOUTH VOLUME	PERCENT IS OF TOTAL VOLUME NORTH	PERCENT IS OF TOTAL VOLUME SOUTH
10	6	2018	7	15	1,563	8.52	116	18,344	766	797	49.01	50.99
5	13	2018	1	13	1,562	8.52	117	18,344	759	803	48.59	51.41
5	12	2018	7	14	1,561	8.51	118	18,344	696	865	44.59	55.41
6	22	2018	6	16	1,561	8.51	119	18,344	605	956	38.76	61.24
7	7	2018	7	14	1,561	8.51	120	18,344	760	801	48.69	51.31
8	31	2018	6	16	1,561	8.51	121	18,344	651	910	41.70	58.30
5	12	2018	7	13	1,560	8.50	122	18,344	738	822	47.31	52.69
6	24	2018	1	13	1,559	8.50	123	18,344	738	821	47.34	52.66
7	14	2018	7	16	1,559	8.50	124	18,344	724	835	46.44	53.56
7	3	2018	3	15	1,558	8.49	125	18,344	633	925	40.63	59.37
7	19	2018	5	16	1,558	8.49	126	18,344	631	927	40.50	59.50
8	18	2018	7	11	1,558	8.49	127	18,344	731	827	46.92	53.08
9	28	2018	6	16	1,557	8.49	128	18,344	661	896	42.45	57.55
8	4	2018	7	15	1,556	8.48	129	18,344	712	844	45.76	54.24
5	27	2018	1	13	1,555	8.48	130	18,344	698	857	44.89	55.11
7	11	2018	4	16	1,555	8.48	131	18,344	600	955	38.59	61.41
9	28	2018	6	15	1,555	8.48	132	18,344	708	847	45.53	54.47
10	13	2018	7	12	1,555	8.48	133	18,344	716	839	46.05	53.95
7	22	2018	1	17	1,554	8.47	134	18,344	1,030	524	66.28	33.72
8	26	2018	1	13	1,554	8.47	135	18,344	888	666	57.14	42.86
9	2	2018	1	14	1,554	8.47	136	18,344	720	834	46.33	53.67
9	4	2018	3	15	1,554	8.47	137	18,344	702	852	45.17	54.83
3	30	2018	6	15	1,553	8.47	138	18,344	677	876	43.59	56.41
6	16	2018	7	12	1,551	8.46	139	18,344	697	854	44.94	55.06
7	14	2018	7	11	1,550	8.45	140	18,344	652	898	42.06	57.94
7	21	2018	7	16	1,550	8.45	141	18,344	722	828	46.58	53.42
8	18	2018	7	16	1,550	8.45	142	18,344	733	817	47.29	52.71
3	2	2018	6	16	1,549	8.44	143	18,344	610	939	39.38	60.62
7	20	2018	6	16	1,549	8.44	144	18,344	647	902	41.77	58.23
6	2	2018	7	15	1,548	8.44	145	18,344	703	845	45.41	54.59
7	27	2018	6	16	1,548	8.44	146	18,344	671	877	43.35	56.65
9	14	2018	6	15	1,548	8.44	147	18,344	660	888	42.64	57.36
8	10	2018	6	17	1,547	8.43	148	18,344	727	820	46.99	53.01
8	2	2018	5	17	1,546	8.43	149	18,344	645	901	41.72	58.28
8	5	2018	1	16	1,546	8.43	150	18,344	885	661	57.24	42.76
8	19	2018	1	17	1,546	8.43	151	18,344	939	607	60.74	39.26
5	26	2018	7	14	1,545	8.42	152	18,344	653	892	42.27	57.73
7	3	2018	3	13	1,545	8.42	153	18,344	658	887	42.59	57.41
7	19	2018	5	17	1,545	8.42	154	18,344	620	925	40.13	59.87
8	16	2018	5	16	1,545	8.42	155	18,344	584	961	37.80	62.20
10	27	2018	7	15	1,545	8.42	156	18,344	797	748	51.59	48.41
7	15	2018	1	16	1,543	8.41	157	18,344	916	627	59.36	40.64
8	8	2018	4	17	1,543	8.41	158	18,344	646	897	41.87	58.13
8	19	2018	1	16	1,543	8.41	159	18,344	874	669	56.64	43.36
8	31	2018	6	14	1,543	8.41	160	18,344	628	915	40.70	59.30
8	22	2018	4	16	1,542	8.41	161	18,344	570	972	36.96	63.04
8	29	2018	4	17	1,542	8.41	162	18,344	620	922	40.21	59.79
7	24	2018	3	15	1,541	8.40	163	18,344	674	867	43.74	56.26
6	15	2018	6	16	1,540	8.40	164	18,344	641	899	41.62	58.38
5	11	2018	6	16	1,539	8.39	165	18,344	661	878	42.95	57.05

MO	DY	YR	DAY OF WK	HR	HR VOL	PERCENT OF AADT	HOUR NUMBER	AADT	NORTH VOLUME	SOUTH VOLUME	PERCENT IS OF TOTAL VOLUME NORTH	PERCENT IS OF TOTAL VOLUME SOUTH
7	5	2018	5	17	1,539	8.39	166	18,344	703	836	45.68	54.32
8	20	2018	2	16	1,539	8.39	167	18,344	581	958	37.75	62.25
7	29	2018	1	17	1,538	8.38	168	18,344	996	542	64.76	35.24
10	19	2018	6	16	1,537	8.38	169	18,344	640	897	41.64	58.36
11	30	2018	6	16	1,537	8.38	170	18,344	642	895	41.77	58.23
7	14	2018	7	17	1,536	8.37	171	18,344	755	781	49.15	50.85
5	25	2018	6	14	1,535	8.37	172	18,344	612	923	39.87	60.13
7	18	2018	4	16	1,535	8.37	173	18,344	592	943	38.57	61.43
8	29	2018	4	16	1,535	8.37	174	18,344	604	931	39.35	60.65
10	6	2018	7	13	1,535	8.37	175	18,344	713	822	46.45	53.55
2	16	2018	6	16	1,534	8.36	176	18,344	595	939	38.79	61.21
7	23	2018	2	16	1,534	8.36	177	18,344	607	927	39.57	60.43
7	28	2018	7	11	1,534	8.36	178	18,344	607	927	39.57	60.43
8	25	2018	7	15	1,534	8.36	179	18,344	729	805	47.52	52.48
9	7	2018	6	16	1,534	8.36	180	18,344	628	906	40.94	59.06
5	12	2018	7	12	1,533	8.36	181	18,344	727	806	47.42	52.58
7	13	2018	6	16	1,533	8.36	182	18,344	641	892	41.81	58.19
8	16	2018	5	17	1,533	8.36	183	18,344	611	922	39.86	60.14
4	3	2018	3	17	1,532	8.35	184	18,344	585	947	38.19	61.81
7	27	2018	6	12	1,532	8.35	185	18,344	679	853	44.32	55.68
8	15	2018	4	16	1,531	8.35	186	18,344	566	965	36.97	63.03
3	30	2018	6	16	1,530	8.34	187	18,344	614	916	40.13	59.87
5	12	2018	7	15	1,530	8.34	188	18,344	743	787	48.56	51.44
6	29	2018	6	15	1,530	8.34	189	18,344	636	894	41.57	58.43
8	25	2018	7	14	1,530	8.34	190	18,344	758	772	49.54	50.46
5	4	2018	6	15	1,529	8.34	191	18,344	612	917	40.03	59.97
8	5	2018	1	15	1,529	8.34	192	18,344	789	740	51.60	48.40
6	3	2018	1	13	1,528	8.33	193	18,344	882	646	57.72	42.28
9	22	2018	7	12	1,527	8.32	194	18,344	760	767	49.77	50.23
8	23	2018	5	17	1,526	8.32	195	18,344	631	895	41.35	58.65
9	4	2018	3	16	1,526	8.32	196	18,344	612	914	40.10	59.90
11	2	2018	6	15	1,526	8.32	197	18,344	637	889	41.74	58.26
4	26	2018	5	16	1,525	8.31	198	18,344	564	961	36.98	63.02
7	2	2018	2	16	1,525	8.31	199	18,344	572	953	37.51	62.49
7	12	2018	5	15	1,525	8.31	200	18,344	657	868	43.08	56.92

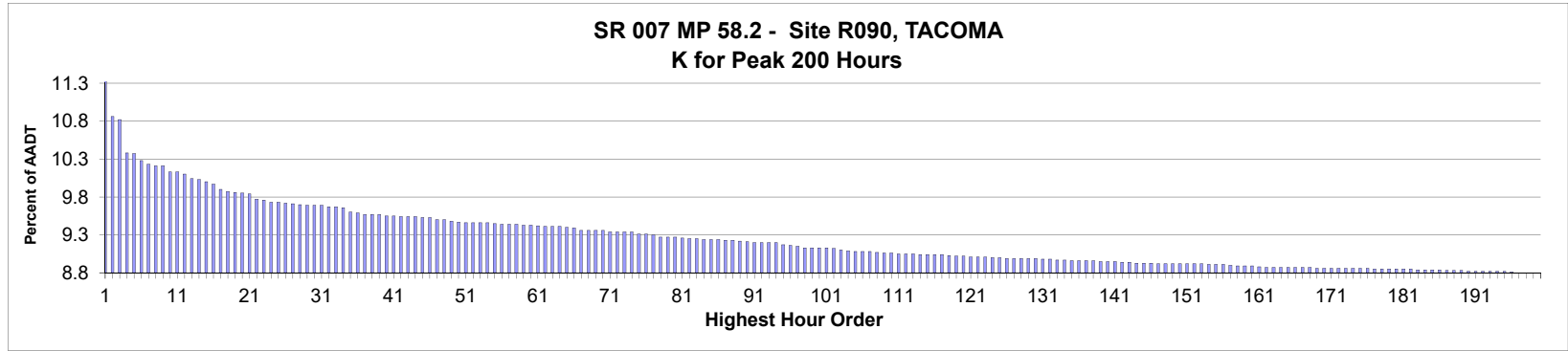

AADT= 25,744 K 30 FACTOR= 9.68 K 100 FACTOR= 9.12 K 200 FACTOR= 8.79 D 30 FACTOR= 64.70

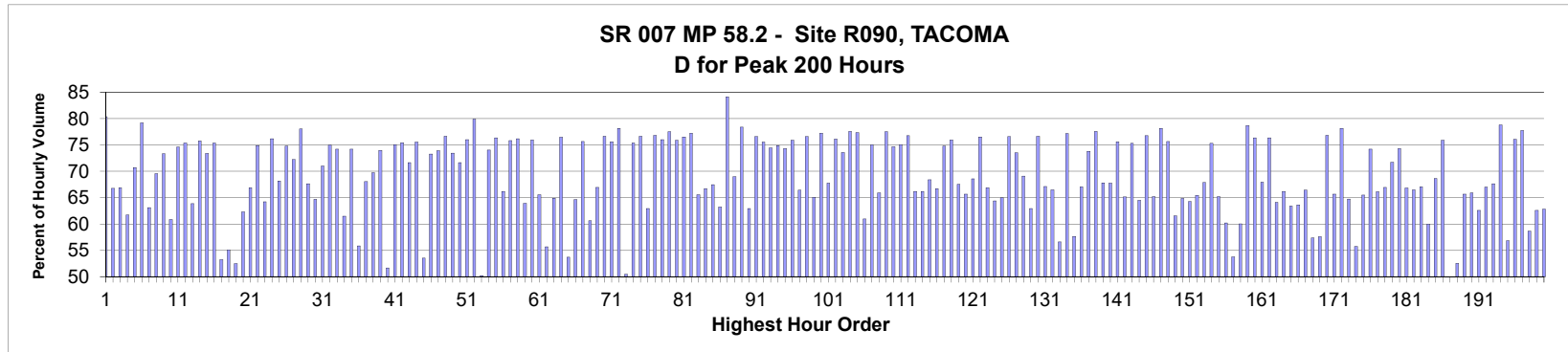

MO	DY	YR	DAY OF WK	HR	HR VOL	PERCENT OF AADT	HOUR NUMBER	AADT	NORTH VOLUME	SOUTH VOLUME	PERCENT NORTH IS OF TOTAL VOLUME	PERCENT SOUTH IS OF TOTAL VOLUME
10	8	2018	2	8	2,918	11.33	1	25,744	2,346	572	80.40	19.60
11	15	2018	5	8	2,792	10.85	2	25,744	1,864	928	66.76	33.24
12	19	2018	4	16	2,782	10.81	3	25,744	921	1,861	33.11	66.89
11	2	2018	6	16	2,669	10.37	4	25,744	1,022	1,647	38.29	61.71
10	25	2018	5	8	2,668	10.36	5	25,744	1,887	781	70.73	29.27
10	8	2018	2	9	2,644	10.27	6	25,744	2,094	550	79.20	20.80
11	15	2018	5	17	2,631	10.22	7	25,744	971	1,660	36.91	63.09
5	2	2018	4	8	2,627	10.20	8	25,744	1,827	800	69.55	30.45
11	27	2018	3	8	2,627	10.20	9	25,744	1,926	701	73.32	26.68
12	19	2018	4	17	2,606	10.12	10	25,744	1,021	1,585	39.18	60.82
9	26	2018	4	8	2,605	10.12	11	25,744	1,944	661	74.63	25.37
11	6	2018	3	8	2,598	10.09	12	25,744	1,958	640	75.37	24.63
11	20	2018	3	18	2,583	10.03	13	25,744	934	1,649	36.16	63.84
6	13	2018	4	8	2,579	10.02	14	25,744	1,955	624	75.80	24.20
11	13	2018	3	8	2,572	9.99	15	25,744	1,888	684	73.41	26.59

MO	DY	YR	DAY OF WK	HR	HR VOL	PERCENT OF AADT	HOUR NUMBER	AADT	NORTH VOLUME	SOUTH VOLUME	PERCENT IS OF TOTAL VOLUME NORTH	PERCENT IS OF TOTAL VOLUME SOUTH
4	11	2018	4	8	2,565	9.96	16	25,744	1,934	631	75.40	24.60
9	7	2018	6	17	2,546	9.89	17	25,744	1,356	1,190	53.26	46.74
3	29	2018	5	18	2,539	9.86	18	25,744	1,399	1,140	55.10	44.90
8	17	2018	6	16	2,535	9.85	19	25,744	1,205	1,330	47.53	52.47
10	26	2018	6	17	2,532	9.84	20	25,744	955	1,577	37.72	62.28
10	31	2018	4	17	2,531	9.83	21	25,744	838	1,693	33.11	66.89
11	7	2018	4	8	2,512	9.76	22	25,744	1,881	631	74.88	25.12
11	8	2018	5	17	2,511	9.75	23	25,744	898	1,613	35.76	64.24
4	23	2018	2	8	2,502	9.72	24	25,744	1,906	596	76.18	23.82
5	2	2018	4	17	2,502	9.72	25	25,744	797	1,705	31.85	68.15
11	28	2018	4	8	2,500	9.71	26	25,744	1,870	630	74.80	25.20
12	6	2018	5	8	2,496	9.70	27	25,744	1,803	693	72.24	27.76
10	23	2018	3	8	2,495	9.69	28	25,744	1,947	548	78.04	21.96
11	6	2018	3	17	2,493	9.68	29	25,744	807	1,686	32.37	67.63
11	8	2018	5	18	2,493	9.68	30	25,744	880	1,613	35.30	64.70
12	17	2018	2	8	2,491	9.68	31	25,744	1,769	722	71.02	28.98
9	25	2018	3	8	2,487	9.66	32	25,744	1,865	622	74.99	25.01
9	19	2018	4	8	2,486	9.66	33	25,744	1,845	641	74.22	25.78
12	7	2018	6	17	2,484	9.65	34	25,744	956	1,528	38.49	61.51
9	27	2018	5	8	2,469	9.59	35	25,744	1,833	636	74.24	25.76
8	30	2018	5	18	2,466	9.58	36	25,744	1,089	1,377	44.16	55.84
11	13	2018	3	17	2,460	9.56	37	25,744	786	1,674	31.95	68.05
11	21	2018	4	8	2,460	9.56	38	25,744	1,716	744	69.76	30.24
12	10	2018	2	8	2,460	9.56	39	25,744	1,820	640	73.98	26.02
8	17	2018	6	18	2,457	9.54	40	25,744	1,187	1,270	48.31	51.69
5	3	2018	5	8	2,456	9.54	41	25,744	1,844	612	75.08	24.92
6	12	2018	3	8	2,454	9.53	42	25,744	1,851	603	75.43	24.57
9	17	2018	2	8	2,454	9.53	43	25,744	1,758	696	71.64	28.36
11	14	2018	4	8	2,454	9.53	44	25,744	1,854	600	75.55	24.45
6	7	2018	5	16	2,450	9.52	45	25,744	1,312	1,138	53.55	46.45
10	10	2018	4	8	2,450	9.52	46	25,744	1,795	655	73.27	26.73
9	20	2018	5	8	2,444	9.49	47	25,744	1,806	638	73.90	26.10
4	18	2018	4	8	2,443	9.49	48	25,744	1,873	570	76.67	23.33
9	5	2018	4	8	2,439	9.47	49	25,744	1,791	648	73.43	26.57
12	12	2018	4	8	2,436	9.46	50	25,744	1,745	691	71.63	28.37
11	20	2018	3	8	2,434	9.45	51	25,744	1,850	584	76.01	23.99
7	9	2018	2	8	2,433	9.45	52	25,744	1,944	489	79.90	20.10
9	7	2018	6	18	2,433	9.45	53	25,744	1,211	1,222	49.77	50.23
9	18	2018	3	8	2,433	9.45	54	25,744	1,801	632	74.02	25.98
4	24	2018	3	8	2,430	9.44	55	25,744	1,855	575	76.34	23.66
5	3	2018	5	17	2,427	9.43	56	25,744	820	1,607	33.79	66.21
5	24	2018	5	8	2,427	9.43	57	25,744	1,840	587	75.81	24.19
12	4	2018	3	8	2,427	9.43	58	25,744	1,849	578	76.18	23.82
12	19	2018	4	15	2,425	9.42	59	25,744	875	1,550	36.08	63.92
6	6	2018	4	8	2,424	9.42	60	25,744	1,841	583	75.95	24.05
11	7	2018	4	17	2,423	9.41	61	25,744	835	1,588	34.46	65.54
8	30	2018	5	17	2,421	9.40	62	25,744	1,073	1,348	44.32	55.68
11	15	2018	5	18	2,421	9.40	63	25,744	850	1,571	35.11	64.89
4	19	2018	5	8	2,420	9.40	64	25,744	1,850	570	76.45	23.55
8	10	2018	6	17	2,418	9.39	65	25,744	1,120	1,298	46.32	53.68

MO	DY	YR	DAY OF WK	HR	HR VOL	PERCENT OF AADT	HOUR NUMBER	AADT	NORTH VOLUME	SOUTH VOLUME	PERCENT IS OF TOTAL VOLUME NORTH	PERCENT IS OF TOTAL VOLUME SOUTH
11	20	2018	3	17	2,415	9.38	66	25,744	855	1,560	35.40	64.60
6	5	2018	3	8	2,408	9.35	67	25,744	1,822	586	75.66	24.34
9	5	2018	4	18	2,408	9.35	68	25,744	948	1,460	39.37	60.63
5	2	2018	4	18	2,407	9.35	69	25,744	796	1,611	33.07	66.93
10	24	2018	4	8	2,406	9.35	70	25,744	1,845	561	76.68	23.32
6	7	2018	5	8	2,403	9.33	71	25,744	1,817	586	75.61	24.39
10	16	2018	3	8	2,403	9.33	72	25,744	1,878	525	78.15	21.85
8	17	2018	6	17	2,402	9.33	73	25,744	1,190	1,212	49.54	50.46
9	28	2018	6	8	2,402	9.33	74	25,744	1,810	592	75.35	24.65
9	11	2018	3	8	2,394	9.30	75	25,744	1,835	559	76.65	23.35
12	6	2018	5	17	2,393	9.30	76	25,744	887	1,506	37.07	62.93
5	22	2018	3	8	2,391	9.29	77	25,744	1,837	554	76.83	23.17
3	7	2018	4	8	2,384	9.26	78	25,744	1,812	572	76.01	23.99
4	17	2018	3	8	2,383	9.26	79	25,744	1,848	535	77.55	22.45
5	8	2018	3	8	2,383	9.26	80	25,744	1,809	574	75.91	24.09
4	25	2018	4	8	2,381	9.25	81	25,744	1,823	558	76.56	23.44
5	15	2018	3	8	2,380	9.24	82	25,744	1,838	542	77.23	22.77
11	2	2018	6	17	2,379	9.24	83	25,744	819	1,560	34.43	65.57
10	11	2018	5	17	2,377	9.23	84	25,744	791	1,586	33.28	66.72
9	19	2018	4	18	2,375	9.23	85	25,744	773	1,602	32.55	67.45
12	12	2018	4	17	2,375	9.23	86	25,744	873	1,502	36.76	63.24
10	8	2018	2	7	2,374	9.22	87	25,744	1,997	377	84.12	15.88
10	23	2018	3	17	2,374	9.22	88	25,744	737	1,637	31.04	68.96
7	24	2018	3	8	2,371	9.21	89	25,744	1,859	512	78.41	21.59
11	15	2018	5	16	2,368	9.20	90	25,744	877	1,491	37.04	62.96
4	26	2018	5	8	2,365	9.19	91	25,744	1,812	553	76.62	23.38
5	1	2018	3	8	2,365	9.19	92	25,744	1,786	579	75.52	24.48
9	6	2018	5	8	2,365	9.19	93	25,744	1,761	604	74.46	25.54
12	5	2018	4	8	2,365	9.19	94	25,744	1,771	594	74.88	25.12
12	3	2018	2	8	2,357	9.16	95	25,744	1,752	605	74.33	25.67
5	30	2018	4	8	2,355	9.15	96	25,744	1,788	567	75.92	24.08
11	7	2018	4	18	2,352	9.14	97	25,744	790	1,562	33.59	66.41
3	26	2018	2	8	2,348	9.12	98	25,744	1,799	549	76.62	23.38
5	3	2018	5	16	2,348	9.12	99	25,744	820	1,528	34.92	65.08
10	30	2018	3	8	2,348	9.12	100	25,744	1,814	534	77.26	22.74
10	30	2018	3	17	2,347	9.12	101	25,744	756	1,591	32.21	67.79
3	8	2018	5	8	2,344	9.11	102	25,744	1,785	559	76.15	23.85
4	10	2018	3	8	2,341	9.09	103	25,744	1,723	618	73.60	26.40
3	15	2018	5	8	2,337	9.08	104	25,744	1,813	524	77.58	22.42
10	11	2018	5	8	2,336	9.07	105	25,744	1,807	529	77.35	22.65
12	14	2018	6	17	2,336	9.07	106	25,744	912	1,424	39.04	60.96
12	18	2018	3	8	2,334	9.07	107	25,744	1,751	583	75.02	24.98
10	25	2018	5	17	2,333	9.06	108	25,744	796	1,537	34.12	65.88
10	9	2018	3	8	2,330	9.05	109	25,744	1,807	523	77.55	22.45
6	14	2018	5	8	2,329	9.05	110	25,744	1,739	590	74.67	25.33
11	19	2018	2	8	2,328	9.04	111	25,744	1,748	580	75.09	24.91
5	16	2018	4	8	2,327	9.04	112	25,744	1,786	541	76.75	23.25
10	25	2018	5	18	2,327	9.04	113	25,744	787	1,540	33.82	66.18
5	1	2018	3	17	2,325	9.03	114	25,744	786	1,539	33.81	66.19
6	27	2018	4	18	2,325	9.03	115	25,744	735	1,590	31.61	68.39

MO	DY	YR	DAY OF WK	HR	HR VOL	PERCENT OF AADT	HOUR NUMBER	AADT	NORTH VOLUME	SOUTH VOLUME	PERCENT IS OF TOTAL VOLUME NORTH	PERCENT IS OF TOTAL VOLUME SOUTH
9	24	2018	2	18	2,325	9.03	116	25,744	774	1,551	33.29	66.71
9	24	2018	2	8	2,324	9.03	117	25,744	1,738	586	74.78	25.22
10	29	2018	2	8	2,322	9.02	118	25,744	1,763	559	75.93	24.07
10	18	2018	5	18	2,320	9.01	119	25,744	754	1,566	32.50	67.50
6	6	2018	4	18	2,319	9.01	120	25,744	796	1,523	34.33	65.67
5	15	2018	3	18	2,317	9.00	121	25,744	728	1,589	31.42	68.58
9	12	2018	4	8	2,316	9.00	122	25,744	1,773	543	76.55	23.45
10	24	2018	4	17	2,316	9.00	123	25,744	767	1,549	33.12	66.88
6	5	2018	3	18	2,315	8.99	124	25,744	824	1,491	35.59	64.41
6	12	2018	3	16	2,314	8.99	125	25,744	811	1,503	35.05	64.95
6	4	2018	2	8	2,313	8.98	126	25,744	1,771	542	76.57	23.43
11	26	2018	2	8	2,313	8.98	127	25,744	1,701	612	73.54	26.46
9	25	2018	3	18	2,312	8.98	128	25,744	714	1,598	30.88	69.12
5	17	2018	5	17	2,311	8.98	129	25,744	857	1,454	37.08	62.92
10	17	2018	4	8	2,311	8.98	130	25,744	1,772	539	76.68	23.32
9	26	2018	4	18	2,308	8.97	131	25,744	759	1,549	32.89	67.11
11	14	2018	4	17	2,308	8.97	132	25,744	773	1,535	33.49	66.51
8	24	2018	6	16	2,307	8.96	133	25,744	1,001	1,306	43.39	56.61
5	7	2018	2	8	2,306	8.96	134	25,744	1,779	527	77.15	22.85
6	7	2018	5	17	2,305	8.95	135	25,744	976	1,329	42.34	57.66
8	1	2018	4	18	2,304	8.95	136	25,744	759	1,545	32.94	67.06
12	13	2018	5	8	2,304	8.95	137	25,744	1,700	604	73.78	26.22
3	6	2018	3	8	2,303	8.95	138	25,744	1,787	516	77.59	22.41
5	10	2018	5	17	2,302	8.94	139	25,744	741	1,561	32.19	67.81
5	9	2018	4	17	2,301	8.94	140	25,744	742	1,559	32.25	67.75
8	21	2018	3	8	2,301	8.94	141	25,744	1,740	561	75.62	24.38
6	6	2018	4	17	2,300	8.93	142	25,744	802	1,498	34.87	65.13
11	29	2018	5	8	2,300	8.93	143	25,744	1,732	568	75.30	24.70
9	27	2018	5	18	2,297	8.92	144	25,744	816	1,481	35.52	64.48
10	18	2018	5	8	2,297	8.92	145	25,744	1,763	534	76.75	23.25
9	12	2018	4	17	2,296	8.92	146	25,744	799	1,497	34.80	65.20
7	25	2018	4	8	2,295	8.91	147	25,744	1,794	501	78.17	21.83
9	7	2018	6	8	2,295	8.91	148	25,744	1,736	559	75.64	24.36
9	17	2018	2	17	2,295	8.91	149	25,744	883	1,412	38.47	61.53
12	4	2018	3	17	2,295	8.91	150	25,744	806	1,489	35.12	64.88
11	29	2018	5	17	2,294	8.91	151	25,744	820	1,474	35.75	64.25
5	15	2018	3	17	2,293	8.91	152	25,744	793	1,500	34.58	65.42
10	18	2018	5	17	2,293	8.91	153	25,744	737	1,556	32.14	67.86
5	9	2018	4	8	2,292	8.90	154	25,744	1,726	566	75.31	24.69
6	19	2018	3	18	2,292	8.90	155	25,744	797	1,495	34.77	65.23
3	16	2018	6	17	2,290	8.90	156	25,744	911	1,379	39.78	60.22
5	4	2018	6	18	2,289	8.89	157	25,744	1,058	1,231	46.22	53.78
5	4	2018	6	16	2,286	8.88	158	25,744	914	1,372	39.98	60.02
7	26	2018	5	8	2,285	8.88	159	25,744	1,798	487	78.69	21.31
10	15	2018	2	8	2,285	8.88	160	25,744	1,745	540	76.37	23.63
9	18	2018	3	18	2,284	8.87	161	25,744	733	1,551	32.09	67.91
11	1	2018	5	8	2,282	8.86	162	25,744	1,743	539	76.38	23.62
9	20	2018	5	17	2,281	8.86	163	25,744	819	1,462	35.91	64.09
11	14	2018	4	18	2,281	8.86	164	25,744	771	1,510	33.80	66.20
12	12	2018	4	18	2,281	8.86	165	25,744	835	1,446	36.61	63.39

MO	DY	YR	DAY OF WK	HR	HR VOL	PERCENT OF AADT	HOUR NUMBER	AADT	NORTH VOLUME	SOUTH VOLUME	PERCENT IS OF TOTAL VOLUME NORTH	PERCENT IS OF TOTAL VOLUME SOUTH
12	19	2018	4	18	2,281	8.86	166	25,744	830	1,451	36.39	63.61
6	11	2018	2	18	2,280	8.86	167	25,744	765	1,515	33.55	66.45
6	15	2018	6	18	2,280	8.86	168	25,744	972	1,308	42.63	57.37
8	30	2018	5	16	2,279	8.85	169	25,744	966	1,313	42.39	57.61
10	31	2018	4	8	2,279	8.85	170	25,744	1,751	528	76.83	23.17
10	31	2018	4	16	2,279	8.85	171	25,744	782	1,497	34.31	65.69
3	22	2018	5	8	2,278	8.85	172	25,744	1,780	498	78.14	21.86
5	16	2018	4	17	2,278	8.85	173	25,744	803	1,475	35.25	64.75
9	21	2018	6	16	2,278	8.85	174	25,744	1,009	1,269	44.29	55.71
10	11	2018	5	18	2,278	8.85	175	25,744	786	1,492	34.50	65.50
11	30	2018	6	8	2,278	8.85	176	25,744	1,690	588	74.19	25.81
6	5	2018	3	17	2,277	8.84	177	25,744	771	1,506	33.86	66.14
5	1	2018	3	18	2,276	8.84	178	25,744	752	1,524	33.04	66.96
5	23	2018	4	8	2,276	8.84	179	25,744	1,632	644	71.70	28.30
9	4	2018	3	8	2,276	8.84	180	25,744	1,691	585	74.30	25.70
10	16	2018	3	18	2,276	8.84	181	25,744	755	1,521	33.17	66.83
7	10	2018	3	18	2,275	8.84	182	25,744	763	1,512	33.54	66.46
6	28	2018	5	18	2,274	8.83	183	25,744	749	1,525	32.94	67.06
7	27	2018	6	17	2,274	8.83	184	25,744	910	1,364	40.02	59.98
5	3	2018	5	18	2,273	8.83	185	25,744	713	1,560	31.37	68.63
3	20	2018	3	8	2,272	8.83	186	25,744	1,725	547	75.92	24.08
3	16	2018	6	16	2,270	8.82	187	25,744	1,135	1,135	50.00	50.00
9	7	2018	6	16	2,270	8.82	188	25,744	1,077	1,193	47.44	52.56
9	13	2018	5	18	2,270	8.82	189	25,744	779	1,491	34.32	65.68
12	5	2018	4	17	2,269	8.81	190	25,744	774	1,495	34.11	65.89
5	31	2018	5	17	2,268	8.81	191	25,744	848	1,420	37.39	62.61
7	17	2018	3	17	2,268	8.81	192	25,744	749	1,519	33.02	66.98
12	10	2018	2	17	2,268	8.81	193	25,744	734	1,534	32.36	67.64
3	12	2018	2	8	2,267	8.81	194	25,744	1,787	480	78.83	21.17
4	13	2018	6	16	2,267	8.81	195	25,744	978	1,289	43.14	56.86
4	12	2018	5	8	2,266	8.80	196	25,744	1,724	542	76.08	23.92
5	31	2018	5	8	2,264	8.79	197	25,744	1,760	504	77.74	22.26
7	13	2018	6	17	2,264	8.79	198	25,744	937	1,327	41.39	58.61
8	29	2018	4	17	2,264	8.79	199	25,744	847	1,417	37.41	62.59
10	26	2018	6	18	2,264	8.79	200	25,744	841	1,423	37.15	62.85

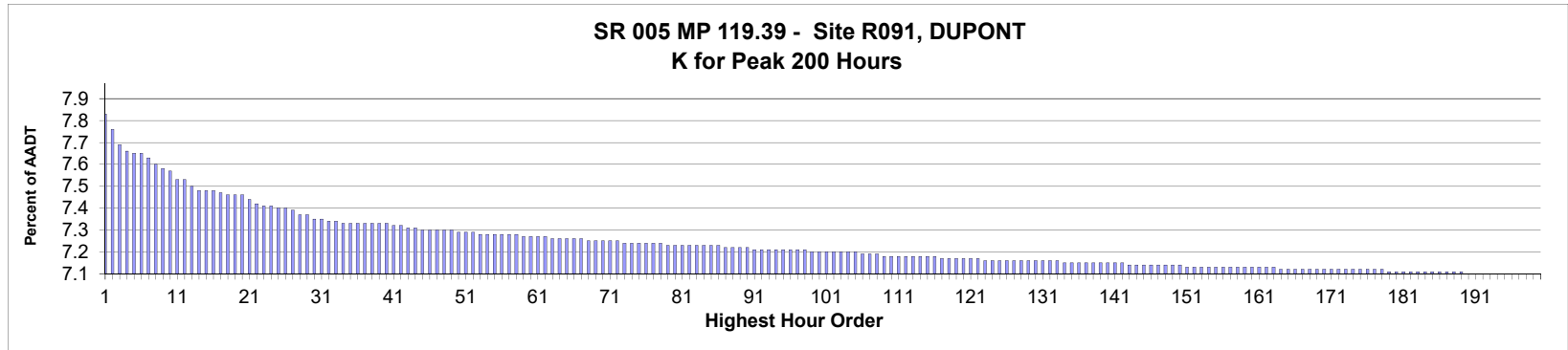

AADT= 127,681 K 30 FACTOR= 7.38 K 100 FACTOR= 7.23 K 200 FACTOR= 7.13 D 30 FACTOR= 52.14

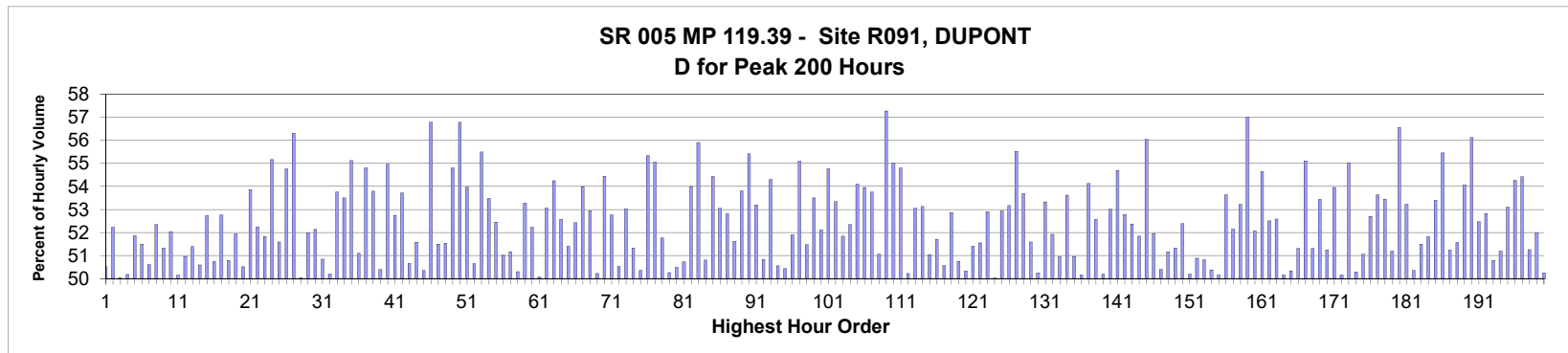

MO	DY	YR	DAY OF WK	HR	HR VOL	PERCENT OF AADT	HOUR NUMBER	AADT	NORTH VOLUME	SOUTH VOLUME	PERCENT NORTH IS OF TOTAL VOLUME	PERCENT SOUTH IS OF TOTAL VOLUME
8	18	2018	7	11	10,038	7.86	1	127,681	5,070	4,968	50.51	49.49
12	22	2018	7	12	9,950	7.79	2	127,681	4,753	5,197	47.77	52.23
11	24	2018	7	13	9,853	7.72	3	127,681	4,924	4,929	49.97	50.03
11	24	2018	7	14	9,813	7.69	4	127,681	4,924	4,889	50.18	49.82
8	26	2018	1	12	9,802	7.68	5	127,681	5,083	4,719	51.86	48.14
8	18	2018	7	12	9,800	7.68	6	127,681	5,047	4,753	51.50	48.50
3	24	2018	7	12	9,774	7.66	7	127,681	4,946	4,828	50.60	49.40
8	12	2018	1	12	9,743	7.63	8	127,681	5,099	4,644	52.34	47.66
8	12	2018	1	13	9,716	7.61	9	127,681	4,986	4,730	51.32	48.68
11	24	2018	7	12	9,706	7.60	10	127,681	4,655	5,051	47.96	52.04
8	30	2018	5	15	9,650	7.56	11	127,681	4,840	4,810	50.16	49.84
8	19	2018	1	12	9,647	7.56	12	127,681	4,730	4,917	49.03	50.97
7	7	2018	7	11	9,612	7.53	13	127,681	4,672	4,940	48.61	51.39
12	22	2018	7	13	9,594	7.51	14	127,681	4,740	4,854	49.41	50.59
12	27	2018	5	16	9,592	7.51	15	127,681	4,534	5,058	47.27	52.73

MO	DY	YR	DAY OF WK	HR	HR VOL	PERCENT OF AADT	HOUR NUMBER	AADT	NORTH VOLUME	SOUTH VOLUME	PERCENT IS OF TOTAL VOLUME NORTH	PERCENT IS OF TOTAL VOLUME SOUTH
12	22	2018	7	15	9,586	7.51	16	127,681	4,864	4,722	50.74	49.26
8	5	2018	1	12	9,570	7.50	17	127,681	5,049	4,521	52.76	47.24
3	31	2018	7	12	9,567	7.49	18	127,681	4,708	4,859	49.21	50.79
3	29	2018	5	16	9,564	7.49	19	127,681	4,596	4,968	48.06	51.94
8	26	2018	1	13	9,562	7.49	20	127,681	4,732	4,830	49.49	50.51
10	26	2018	6	16	9,537	7.47	21	127,681	4,400	5,137	46.14	53.86
9	1	2018	7	12	9,515	7.45	22	127,681	4,971	4,544	52.24	47.76
12	22	2018	7	14	9,503	7.44	23	127,681	4,578	4,925	48.17	51.83
8	19	2018	1	11	9,501	7.44	24	127,681	5,241	4,260	55.16	44.84
6	23	2018	7	12	9,490	7.43	25	127,681	4,594	4,896	48.41	51.59
11	6	2018	3	8	9,483	7.43	26	127,681	5,194	4,289	54.77	45.23
4	19	2018	5	16	9,478	7.42	27	127,681	4,142	5,336	43.70	56.30
8	31	2018	6	12	9,454	7.40	28	127,681	4,731	4,723	50.04	49.96
3	24	2018	7	13	9,443	7.40	29	127,681	4,909	4,534	51.99	48.01
3	31	2018	7	13	9,423	7.38	30	127,681	4,510	4,913	47.86	52.14
7	8	2018	1	14	9,423	7.38	31	127,681	4,632	4,791	49.16	50.84
4	29	2018	1	14	9,416	7.37	32	127,681	4,690	4,726	49.81	50.19
12	7	2018	6	15	9,410	7.37	33	127,681	4,352	5,058	46.25	53.75
3	6	2018	3	8	9,403	7.36	34	127,681	5,031	4,372	53.50	46.50
5	3	2018	5	8	9,399	7.36	35	127,681	5,181	4,218	55.12	44.88
11	10	2018	7	12	9,398	7.36	36	127,681	4,596	4,802	48.90	51.10
4	19	2018	5	8	9,397	7.36	37	127,681	5,150	4,247	54.80	45.20
3	7	2018	4	8	9,395	7.36	38	127,681	5,054	4,341	53.79	46.21
5	12	2018	7	12	9,393	7.36	39	127,681	4,659	4,734	49.60	50.40
4	19	2018	5	17	9,392	7.36	40	127,681	4,230	5,162	45.04	54.96
10	3	2018	4	8	9,385	7.35	41	127,681	4,951	4,434	52.75	47.25
9	8	2018	7	12	9,379	7.35	42	127,681	5,038	4,341	53.72	46.28
7	8	2018	1	12	9,373	7.34	43	127,681	4,625	4,748	49.34	50.66
3	30	2018	6	13	9,369	7.34	44	127,681	4,537	4,832	48.43	51.57
4	1	2018	1	13	9,365	7.33	45	127,681	4,650	4,715	49.65	50.35
10	30	2018	3	17	9,364	7.33	46	127,681	4,047	5,317	43.22	56.78
11	10	2018	7	11	9,361	7.33	47	127,681	4,541	4,820	48.51	51.49
9	8	2018	7	11	9,360	7.33	48	127,681	4,823	4,537	51.53	48.47
5	3	2018	5	16	9,353	7.33	49	127,681	4,227	5,126	45.19	54.81
10	31	2018	4	16	9,350	7.32	50	127,681	4,041	5,309	43.22	56.78
11	30	2018	6	16	9,350	7.32	51	127,681	4,304	5,046	46.03	53.97
7	22	2018	1	12	9,343	7.32	52	127,681	4,731	4,612	50.64	49.36
4	18	2018	4	17	9,339	7.31	53	127,681	4,156	5,183	44.50	55.50
10	6	2018	7	12	9,338	7.31	54	127,681	4,344	4,994	46.52	53.48
9	29	2018	7	12	9,337	7.31	55	127,681	4,897	4,440	52.45	47.55
3	23	2018	6	14	9,335	7.31	56	127,681	4,572	4,763	48.98	51.02
7	7	2018	7	12	9,332	7.31	57	127,681	4,775	4,557	51.17	48.83
8	24	2018	6	12	9,330	7.31	58	127,681	4,693	4,637	50.30	49.70
9	21	2018	6	18	9,323	7.30	59	127,681	4,357	4,966	46.73	53.27
5	12	2018	7	11	9,319	7.30	60	127,681	4,452	4,867	47.77	52.23
4	6	2018	6	14	9,318	7.30	61	127,681	4,666	4,652	50.08	49.92
4	21	2018	7	12	9,316	7.30	62	127,681	4,373	4,943	46.94	53.06
11	13	2018	3	8	9,314	7.29	63	127,681	5,052	4,262	54.24	45.76
9	20	2018	5	16	9,308	7.29	64	127,681	4,415	4,893	47.43	52.57
12	27	2018	5	15	9,305	7.29	65	127,681	4,522	4,783	48.60	51.40

MO	DY	YR	DAY OF WK	HR	HR VOL	PERCENT OF AADT	HOUR NUMBER	AADT	NORTH VOLUME	SOUTH VOLUME	PERCENT IS OF TOTAL VOLUME	PERCENT IS OF TOTAL VOLUME
9	13	2018	5	16	9,304	7.29	66	127,681	4,426	4,878	47.57	52.43
11	7	2018	4	8	9,303	7.29	67	127,681	5,023	4,280	53.99	46.01
9	21	2018	6	17	9,296	7.28	68	127,681	4,374	4,922	47.05	52.95
8	2	2018	5	15	9,294	7.28	69	127,681	4,627	4,667	49.78	50.22
11	20	2018	3	8	9,294	7.28	70	127,681	5,061	4,233	54.45	45.55
9	8	2018	7	13	9,293	7.28	71	127,681	4,903	4,390	52.76	47.24
6	17	2018	1	12	9,289	7.28	72	127,681	4,693	4,596	50.52	49.48
1	16	2018	3	8	9,288	7.27	73	127,681	4,925	4,363	53.03	46.97
4	6	2018	6	13	9,287	7.27	74	127,681	4,521	4,766	48.68	51.32
7	21	2018	7	12	9,283	7.27	75	127,681	4,674	4,609	50.35	49.65
3	28	2018	4	17	9,282	7.27	76	127,681	4,145	5,137	44.66	55.34
5	8	2018	3	8	9,277	7.27	77	127,681	5,108	4,169	55.06	44.94
9	22	2018	7	12	9,277	7.27	78	127,681	4,802	4,475	51.76	48.24
9	1	2018	7	11	9,272	7.26	79	127,681	4,612	4,660	49.74	50.26
8	25	2018	7	11	9,270	7.26	80	127,681	4,590	4,680	49.51	50.49
3	24	2018	7	16	9,268	7.26	81	127,681	4,566	4,702	49.27	50.73
6	23	2018	7	11	9,267	7.26	82	127,681	4,264	5,003	46.01	53.99
3	28	2018	4	16	9,266	7.26	83	127,681	4,086	5,180	44.10	55.90
8	19	2018	1	13	9,265	7.26	84	127,681	4,557	4,708	49.19	50.81
10	10	2018	4	8	9,265	7.26	85	127,681	5,043	4,222	54.43	45.57
11	16	2018	6	15	9,264	7.26	86	127,681	4,349	4,915	46.95	53.05
8	8	2018	4	8	9,263	7.25	87	127,681	4,892	4,371	52.81	47.19
3	31	2018	7	11	9,260	7.25	88	127,681	4,480	4,780	48.38	51.62
9	13	2018	5	17	9,256	7.25	89	127,681	4,275	4,981	46.19	53.81
3	27	2018	3	17	9,251	7.25	90	127,681	4,125	5,126	44.59	55.41
4	6	2018	6	16	9,249	7.24	91	127,681	4,329	4,920	46.81	53.19
8	16	2018	5	13	9,248	7.24	92	127,681	4,701	4,547	50.83	49.17
9	19	2018	4	17	9,246	7.24	93	127,681	4,225	5,021	45.70	54.30
3	10	2018	7	12	9,244	7.24	94	127,681	4,571	4,673	49.45	50.55
8	25	2018	7	15	9,244	7.24	95	127,681	4,662	4,582	50.43	49.57
8	10	2018	6	12	9,241	7.24	96	127,681	4,795	4,446	51.89	48.11
9	26	2018	4	8	9,240	7.24	97	127,681	5,090	4,150	55.09	44.91
3	31	2018	7	14	9,238	7.24	98	127,681	4,483	4,755	48.53	51.47
5	1	2018	3	8	9,236	7.23	99	127,681	4,941	4,295	53.50	46.50
8	15	2018	4	8	9,233	7.23	100	127,681	4,811	4,422	52.11	47.89
5	14	2018	2	8	9,232	7.23	101	127,681	5,056	4,176	54.77	45.23
8	18	2018	7	10	9,232	7.23	102	127,681	4,308	4,924	46.66	53.34
9	14	2018	6	13	9,231	7.23	103	127,681	4,446	4,785	48.16	51.84
5	13	2018	1	13	9,228	7.23	104	127,681	4,831	4,397	52.35	47.65
12	21	2018	6	13	9,225	7.23	105	127,681	4,234	4,991	45.90	54.10
9	25	2018	3	8	9,220	7.22	106	127,681	4,975	4,245	53.96	46.04
5	9	2018	4	8	9,218	7.22	107	127,681	4,956	4,262	53.76	46.24
4	1	2018	1	14	9,216	7.22	108	127,681	4,706	4,510	51.06	48.94
9	3	2018	2	13	9,211	7.21	109	127,681	5,275	3,936	57.27	42.73
10	4	2018	5	16	9,211	7.21	110	127,681	4,145	5,066	45.00	55.00
9	20	2018	5	8	9,208	7.21	111	127,681	5,047	4,161	54.81	45.19
12	27	2018	5	13	9,208	7.21	112	127,681	4,584	4,624	49.78	50.22
8	21	2018	3	17	9,207	7.21	113	127,681	4,323	4,884	46.95	53.05
12	7	2018	6	16	9,207	7.21	114	127,681	4,315	4,892	46.87	53.13
9	21	2018	6	15	9,204	7.21	115	127,681	4,506	4,698	48.96	51.04

MO	DY	YR	DAY OF WK	HR	HR VOL	PERCENT OF AADT	HOUR NUMBER	AADT	NORTH VOLUME	SOUTH VOLUME	PERCENT IS OF TOTAL VOLUME NORTH	PERCENT IS OF TOTAL VOLUME SOUTH
11	24	2018	7	15	9,200	7.21	116	127,681	4,757	4,443	51.71	48.29
3	30	2018	6	14	9,199	7.20	117	127,681	4,651	4,548	50.56	49.44
9	12	2018	4	8	9,194	7.20	118	127,681	4,860	4,334	52.86	47.14
5	12	2018	7	13	9,190	7.20	119	127,681	4,526	4,664	49.25	50.75
8	6	2018	2	15	9,190	7.20	120	127,681	4,625	4,565	50.33	49.67
9	28	2018	6	13	9,190	7.20	121	127,681	4,466	4,724	48.60	51.40
7	1	2018	1	13	9,189	7.20	122	127,681	4,737	4,452	51.55	48.45
10	19	2018	6	14	9,186	7.19	123	127,681	4,326	4,860	47.09	52.91
8	16	2018	5	15	9,183	7.19	124	127,681	4,593	4,590	50.02	49.98
8	23	2018	5	8	9,182	7.19	125	127,681	4,860	4,322	52.93	47.07
11	14	2018	4	8	9,182	7.19	126	127,681	4,882	4,300	53.17	46.83
10	16	2018	3	17	9,181	7.19	127	127,681	4,084	5,097	44.48	55.52
3	29	2018	5	8	9,180	7.19	128	127,681	4,929	4,251	53.69	46.31
3	16	2018	6	15	9,179	7.19	129	127,681	4,444	4,735	48.41	51.59
8	3	2018	6	12	9,178	7.19	130	127,681	4,612	4,566	50.25	49.75
9	6	2018	5	8	9,177	7.19	131	127,681	4,894	4,283	53.33	46.67
8	25	2018	7	12	9,175	7.19	132	127,681	4,411	4,764	48.08	51.92
6	30	2018	7	12	9,174	7.19	133	127,681	4,674	4,500	50.95	49.05
4	2	2018	2	16	9,172	7.18	134	127,681	4,254	4,918	46.38	53.62
8	31	2018	6	11	9,172	7.18	135	127,681	4,497	4,675	49.03	50.97
9	7	2018	6	15	9,172	7.18	136	127,681	4,572	4,600	49.85	50.15
4	18	2018	4	8	9,171	7.18	137	127,681	4,963	4,208	54.12	45.88
10	26	2018	6	15	9,170	7.18	138	127,681	4,349	4,821	47.43	52.57
6	23	2018	7	13	9,168	7.18	139	127,681	4,601	4,567	50.19	49.81
9	15	2018	7	12	9,168	7.18	140	127,681	4,860	4,308	53.01	46.99
3	9	2018	6	14	9,166	7.18	141	127,681	4,152	5,014	45.30	54.70
8	27	2018	2	16	9,165	7.18	142	127,681	4,327	4,838	47.21	52.79
12	27	2018	5	12	9,160	7.17	143	127,681	4,363	4,797	47.63	52.37
5	12	2018	7	15	9,159	7.17	144	127,681	4,411	4,748	48.16	51.84
5	9	2018	4	17	9,157	7.17	145	127,681	4,025	5,132	43.96	56.04
9	29	2018	7	14	9,157	7.17	146	127,681	4,758	4,399	51.96	48.04
11	10	2018	7	13	9,155	7.17	147	127,681	4,614	4,541	50.40	49.60
6	30	2018	7	13	9,154	7.17	148	127,681	4,683	4,471	51.16	48.84
3	3	2018	7	12	9,153	7.17	149	127,681	4,697	4,456	51.32	48.68
11	30	2018	6	15	9,149	7.17	150	127,681	4,356	4,793	47.61	52.39
8	8	2018	4	15	9,147	7.16	151	127,681	4,591	4,556	50.19	49.81
8	3	2018	6	14	9,146	7.16	152	127,681	4,654	4,492	50.89	49.11
9	1	2018	7	13	9,146	7.16	153	127,681	4,648	4,498	50.82	49.18
2	10	2018	7	12	9,143	7.16	154	127,681	4,537	4,606	49.62	50.38
8	30	2018	5	13	9,143	7.16	155	127,681	4,586	4,557	50.16	49.84
9	27	2018	5	17	9,143	7.16	156	127,681	4,240	4,903	46.37	53.63
8	26	2018	1	16	9,142	7.16	157	127,681	4,768	4,374	52.15	47.85
7	2	2018	2	17	9,140	7.16	158	127,681	4,276	4,864	46.78	53.22
1	31	2018	4	17	9,138	7.16	159	127,681	3,930	5,208	43.01	56.99
3	29	2018	5	15	9,138	7.16	160	127,681	4,380	4,758	47.93	52.07
4	26	2018	5	8	9,138	7.16	161	127,681	4,994	4,144	54.65	45.35
8	21	2018	3	8	9,137	7.16	162	127,681	4,798	4,339	52.51	47.49
12	14	2018	6	15	9,137	7.16	163	127,681	4,333	4,804	47.42	52.58
12	27	2018	5	14	9,135	7.15	164	127,681	4,554	4,581	49.85	50.15
3	10	2018	7	13	9,134	7.15	165	127,681	4,536	4,598	49.66	50.34

MO	DY	YR	DAY OF WK	HR	HR VOL	PERCENT OF AADT	HOUR NUMBER	AADT	NORTH VOLUME	SOUTH VOLUME	PERCENT IS OF TOTAL VOLUME NORTH	PERCENT IS OF TOTAL VOLUME SOUTH
8	31	2018	6	16	9,134	7.15	166	127,681	4,447	4,687	48.69	51.31
4	24	2018	3	8	9,132	7.15	167	127,681	5,033	4,099	55.11	44.89
5	12	2018	7	14	9,132	7.15	168	127,681	4,446	4,686	48.69	51.31
7	17	2018	3	8	9,132	7.15	169	127,681	4,880	4,252	53.44	46.56
10	19	2018	6	13	9,132	7.15	170	127,681	4,452	4,680	48.75	51.25
9	19	2018	4	8	9,131	7.15	171	127,681	4,927	4,204	53.96	46.04
8	26	2018	1	15	9,130	7.15	172	127,681	4,550	4,580	49.84	50.16
11	25	2018	1	13	9,130	7.15	173	127,681	5,024	4,106	55.03	44.97
7	28	2018	7	12	9,129	7.15	174	127,681	4,538	4,591	49.71	50.29
9	14	2018	6	14	9,128	7.15	175	127,681	4,467	4,661	48.94	51.06
4	21	2018	7	17	9,126	7.15	176	127,681	4,809	4,317	52.70	47.30
8	30	2018	5	16	9,125	7.15	177	127,681	4,230	4,895	46.36	53.64
9	18	2018	3	8	9,124	7.15	178	127,681	4,877	4,247	53.45	46.55
7	15	2018	1	13	9,121	7.14	179	127,681	4,669	4,452	51.19	48.81
10	24	2018	4	17	9,121	7.14	180	127,681	3,962	5,159	43.44	56.56
2	19	2018	2	14	9,120	7.14	181	127,681	4,854	4,266	53.22	46.78
8	5	2018	1	13	9,119	7.14	182	127,681	4,527	4,592	49.64	50.36
8	26	2018	1	14	9,118	7.14	183	127,681	4,423	4,695	48.51	51.49
2	15	2018	5	8	9,117	7.14	184	127,681	4,724	4,393	51.82	48.18
11	1	2018	5	16	9,115	7.14	185	127,681	4,248	4,867	46.60	53.40
11	29	2018	5	17	9,115	7.14	186	127,681	4,061	5,054	44.55	55.45
12	21	2018	6	15	9,115	7.14	187	127,681	4,444	4,671	48.75	51.25
7	29	2018	1	12	9,113	7.14	188	127,681	4,699	4,414	51.56	48.44
9	27	2018	5	16	9,111	7.14	189	127,681	4,186	4,925	45.94	54.06
5	10	2018	5	17	9,106	7.13	190	127,681	3,996	5,110	43.88	56.12
5	13	2018	1	14	9,106	7.13	191	127,681	4,778	4,328	52.47	47.53
9	20	2018	5	17	9,106	7.13	192	127,681	4,295	4,811	47.17	52.83
10	6	2018	7	14	9,106	7.13	193	127,681	4,481	4,625	49.21	50.79
5	5	2018	7	12	9,105	7.13	194	127,681	4,444	4,661	48.81	51.19
9	6	2018	5	17	9,105	7.13	195	127,681	4,270	4,835	46.90	53.10
9	9	2018	1	13	9,104	7.13	196	127,681	4,940	4,164	54.26	45.74
12	13	2018	5	16	9,104	7.13	197	127,681	4,150	4,954	45.58	54.42
6	24	2018	1	13	9,103	7.13	198	127,681	4,666	4,437	51.26	48.74
9	29	2018	7	15	9,102	7.13	199	127,681	4,732	4,370	51.99	48.01
3	10	2018	7	11	9,100	7.13	200	127,681	4,527	4,573	49.75	50.25

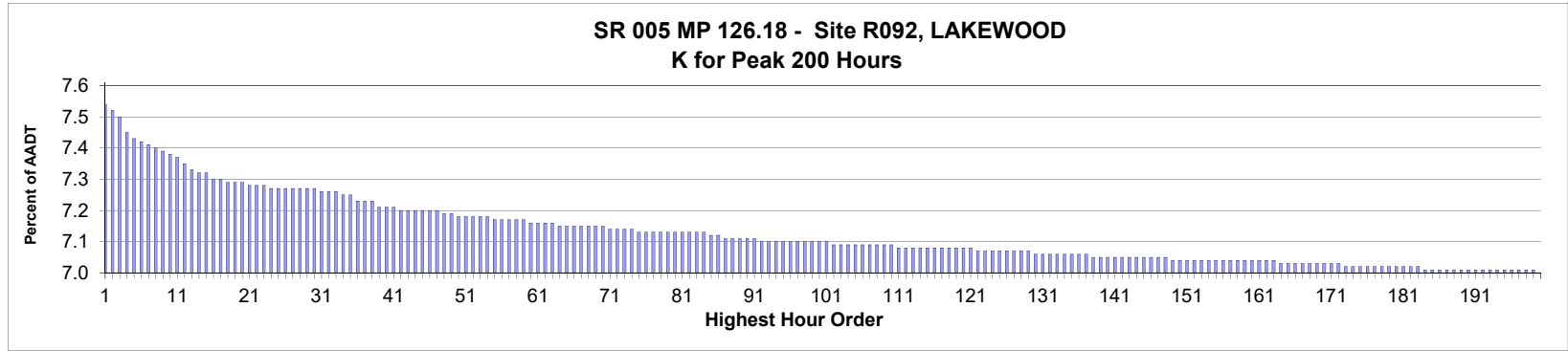

AADT= 152,032 K 30 FACTOR= 7.26 K 100 FACTOR= 7.09 K 200 FACTOR= 6.99 D 30 FACTOR= 54.06

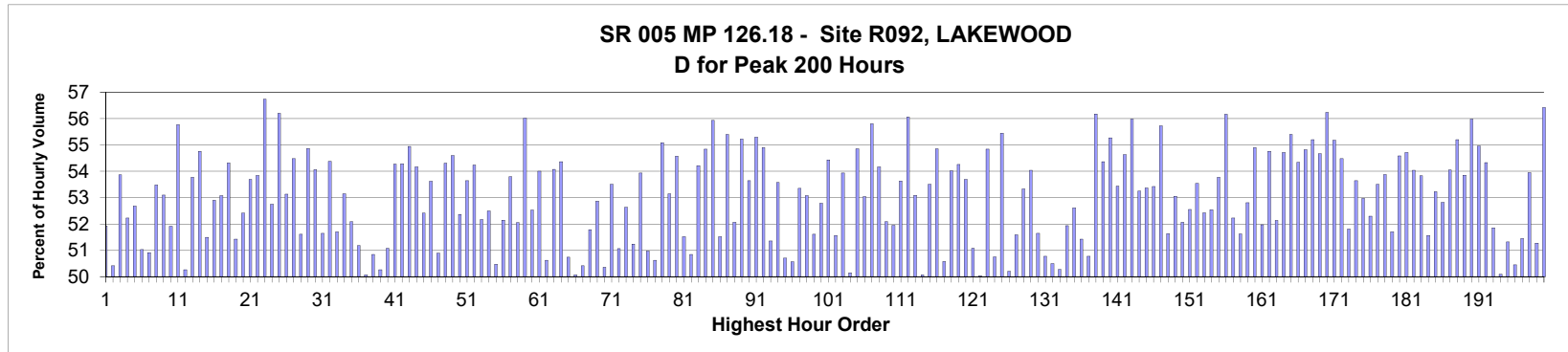

MO	DY	YR	DAY OF WK	HR	HR VOL	PERCENT OF AADT	HOUR NUMBER	AADT	NORTH VOLUME	SOUTH VOLUME	PERCENT NORTH IS OF TOTAL VOLUME	PERCENT SOUTH IS OF TOTAL VOLUME
8	18	2018	7	12	11,444	7.53	1	152,032	5,942	5,502	51.92	48.08
12	22	2018	7	13	11,424	7.51	2	152,032	5,759	5,665	50.41	49.59
3	29	2018	5	16	11,384	7.49	3	152,032	6,132	5,252	53.87	46.13
4	27	2018	6	15	11,304	7.44	4	152,032	5,904	5,400	52.23	47.77
7	7	2018	7	12	11,280	7.42	5	152,032	5,942	5,338	52.68	47.32
12	22	2018	7	12	11,261	7.41	6	152,032	5,515	5,746	48.97	51.03
8	18	2018	7	11	11,247	7.40	7	152,032	5,726	5,521	50.91	49.09
12	21	2018	6	15	11,230	7.39	8	152,032	6,006	5,224	53.48	46.52
3	28	2018	4	17	11,217	7.38	9	152,032	5,956	5,261	53.10	46.90
6	23	2018	7	12	11,210	7.37	10	152,032	5,819	5,391	51.91	48.09
12	14	2018	6	16	11,182	7.36	11	152,032	6,236	4,946	55.77	44.23
3	30	2018	6	13	11,161	7.34	12	152,032	5,552	5,609	49.74	50.26
12	27	2018	5	16	11,135	7.32	13	152,032	5,987	5,148	53.77	46.23
2	9	2018	6	16	11,106	7.31	14	152,032	6,082	5,024	54.76	45.24
8	19	2018	1	12	11,106	7.31	15	152,032	5,718	5,388	51.49	48.51

MO	DY	YR	DAY OF WK	HR	HR VOL	PERCENT OF AADT	HOUR NUMBER	AADT	NORTH VOLUME	SOUTH VOLUME	PERCENT IS OF TOTAL VOLUME NORTH	PERCENT IS OF TOTAL VOLUME SOUTH
4	2	2018	2	16	11,088	7.29	16	152,032	5,866	5,222	52.90	47.10
8	5	2018	1	13	11,086	7.29	17	152,032	5,884	5,202	53.08	46.92
3	24	2018	7	13	11,071	7.28	18	152,032	6,014	5,057	54.32	45.68
11	24	2018	7	14	11,064	7.28	19	152,032	5,690	5,374	51.43	48.57
8	12	2018	1	13	11,062	7.28	20	152,032	5,798	5,264	52.41	47.59
4	6	2018	6	15	11,053	7.27	21	152,032	5,934	5,119	53.69	46.31
8	30	2018	5	16	11,051	7.27	22	152,032	5,950	5,101	53.84	46.16
11	30	2018	6	16	11,046	7.27	23	152,032	6,268	4,778	56.74	43.26
8	25	2018	7	14	11,045	7.26	24	152,032	5,826	5,219	52.75	47.25
12	7	2018	6	16	11,042	7.26	25	152,032	6,206	4,836	56.20	43.80
4	19	2018	5	16	11,038	7.26	26	152,032	5,865	5,173	53.13	46.87
12	7	2018	6	15	11,038	7.26	27	152,032	6,014	5,024	54.48	45.52
11	24	2018	7	13	11,036	7.26	28	152,032	5,696	5,340	51.61	48.39
8	30	2018	5	15	11,033	7.26	29	152,032	6,053	4,980	54.86	45.14
11	16	2018	6	15	11,033	7.26	30	152,032	5,964	5,069	54.06	45.94
8	26	2018	1	12	11,028	7.25	31	152,032	5,696	5,332	51.65	48.35
12	14	2018	6	15	11,024	7.25	32	152,032	5,995	5,029	54.38	45.62
3	24	2018	7	12	11,017	7.25	33	152,032	5,696	5,321	51.70	48.30
7	22	2018	1	12	11,003	7.24	34	152,032	5,847	5,156	53.14	46.86
10	19	2018	6	16	11,003	7.24	35	152,032	5,731	5,272	52.09	47.91
8	31	2018	6	12	10,979	7.22	36	152,032	5,619	5,360	51.18	48.82
7	7	2018	7	11	10,978	7.22	37	152,032	5,482	5,496	49.94	50.06
3	23	2018	6	14	10,976	7.22	38	152,032	5,395	5,581	49.15	50.85
12	22	2018	7	14	10,946	7.20	39	152,032	5,502	5,444	50.26	49.74
3	31	2018	7	12	10,945	7.20	40	152,032	5,591	5,354	51.08	48.92
10	24	2018	4	17	10,941	7.20	41	152,032	5,938	5,003	54.27	45.73
11	8	2018	5	16	10,938	7.19	42	152,032	5,937	5,001	54.28	45.72
10	26	2018	6	16	10,936	7.19	43	152,032	6,009	4,927	54.95	45.05
4	3	2018	3	17	10,930	7.19	44	152,032	5,921	5,009	54.17	45.83
8	2	2018	5	16	10,929	7.19	45	152,032	5,728	5,201	52.41	47.59
9	13	2018	5	16	10,929	7.19	46	152,032	5,860	5,069	53.62	46.38
5	12	2018	7	12	10,925	7.19	47	152,032	5,560	5,365	50.89	49.11
9	13	2018	5	17	10,923	7.18	48	152,032	5,932	4,991	54.31	45.69
5	16	2018	4	17	10,921	7.18	49	152,032	5,963	4,958	54.60	45.40
4	6	2018	6	14	10,904	7.17	50	152,032	5,710	5,194	52.37	47.63
8	5	2018	1	12	10,898	7.17	51	152,032	5,846	5,052	53.64	46.36
12	13	2018	5	16	10,898	7.17	52	152,032	5,911	4,987	54.24	45.76
6	15	2018	6	12	10,896	7.17	53	152,032	5,684	5,212	52.17	47.83
5	10	2018	5	16	10,894	7.17	54	152,032	5,719	5,175	52.50	47.50
7	15	2018	1	14	10,893	7.16	55	152,032	5,395	5,498	49.53	50.47
3	15	2018	5	16	10,891	7.16	56	152,032	5,680	5,211	52.15	47.85
6	23	2018	7	13	10,886	7.16	57	152,032	5,857	5,029	53.80	46.20
8	26	2018	1	13	10,880	7.16	58	152,032	5,663	5,217	52.05	47.95
8	30	2018	5	17	10,880	7.16	59	152,032	6,095	4,785	56.02	43.98
3	28	2018	4	16	10,867	7.15	60	152,032	5,708	5,159	52.53	47.47
10	26	2018	6	15	10,867	7.15	61	152,032	5,869	4,998	54.01	45.99
8	19	2018	1	13	10,866	7.15	62	152,032	5,500	5,366	50.62	49.38
11	15	2018	5	16	10,865	7.15	63	152,032	5,875	4,990	54.07	45.93
1	31	2018	4	17	10,861	7.14	64	152,032	5,904	4,957	54.36	45.64
3	16	2018	6	14	10,861	7.14	65	152,032	5,350	5,511	49.26	50.74

MO	DY	YR	DAY OF WK	HR	HR VOL	PERCENT OF AADT	HOUR NUMBER	AADT	NORTH VOLUME	SOUTH VOLUME	PERCENT IS OF TOTAL VOLUME	PERCENT IS OF TOTAL VOLUME
9	28	2018	6	13	10,861	7.14	66	152,032	5,424	5,437	49.94	50.06
3	31	2018	7	13	10,860	7.14	67	152,032	5,385	5,475	49.59	50.41
11	10	2018	7	12	10,855	7.14	68	152,032	5,622	5,233	51.79	48.21
8	12	2018	1	12	10,854	7.14	69	152,032	5,738	5,116	52.87	47.13
11	6	2018	3	8	10,850	7.14	70	152,032	5,386	5,464	49.64	50.36
4	10	2018	3	17	10,839	7.13	71	152,032	5,800	5,039	53.51	46.49
6	16	2018	7	11	10,836	7.13	72	152,032	5,533	5,303	51.06	48.94
8	1	2018	4	16	10,835	7.13	73	152,032	5,703	5,132	52.63	47.37
4	29	2018	1	14	10,834	7.13	74	152,032	5,551	5,283	51.24	48.76
1	19	2018	6	16	10,832	7.12	75	152,032	5,842	4,990	53.93	46.07
6	23	2018	7	11	10,832	7.12	76	152,032	5,311	5,521	49.03	50.97
11	24	2018	7	12	10,832	7.12	77	152,032	5,349	5,483	49.38	50.62
11	16	2018	6	16	10,831	7.12	78	152,032	5,967	4,864	55.09	44.91
7	1	2018	1	13	10,830	7.12	79	152,032	5,755	5,075	53.14	46.86
6	6	2018	4	17	10,828	7.12	80	152,032	5,910	4,918	54.58	45.42
11	13	2018	3	8	10,822	7.12	81	152,032	5,247	5,575	48.48	51.52
3	9	2018	6	15	10,819	7.12	82	152,032	5,500	5,319	50.84	49.16
10	31	2018	4	16	10,819	7.12	83	152,032	5,866	4,953	54.22	45.78
2	2	2018	6	16	10,818	7.12	84	152,032	5,933	4,885	54.84	45.16
4	27	2018	6	16	10,815	7.11	85	152,032	6,049	4,766	55.93	44.07
7	8	2018	1	12	10,806	7.11	86	152,032	5,567	5,239	51.52	48.48
11	14	2018	4	17	10,800	7.10	87	152,032	5,983	4,817	55.40	44.60
6	17	2018	1	12	10,798	7.10	88	152,032	5,621	5,177	52.06	47.94
8	2	2018	5	17	10,792	7.10	89	152,032	5,960	4,832	55.23	44.77
4	18	2018	4	17	10,790	7.10	90	152,032	5,789	5,001	53.65	46.35
10	30	2018	3	17	10,788	7.10	91	152,032	5,965	4,823	55.29	44.71
7	2	2018	2	17	10,786	7.09	92	152,032	5,921	4,865	54.90	45.10
3	9	2018	6	14	10,785	7.09	93	152,032	5,246	5,539	48.64	51.36
7	7	2018	7	13	10,781	7.09	94	152,032	5,775	5,006	53.57	46.43
9	1	2018	7	11	10,781	7.09	95	152,032	5,314	5,467	49.29	50.71
4	27	2018	6	14	10,780	7.09	96	152,032	5,330	5,450	49.44	50.56
12	19	2018	4	16	10,777	7.09	97	152,032	5,749	5,028	53.35	46.65
8	25	2018	7	15	10,776	7.09	98	152,032	5,719	5,057	53.07	46.93
8	31	2018	6	13	10,774	7.09	99	152,032	5,561	5,213	51.61	48.39
9	17	2018	2	16	10,773	7.09	100	152,032	5,687	5,086	52.79	47.21
7	9	2018	2	17	10,772	7.09	101	152,032	5,864	4,908	54.44	45.56
12	21	2018	6	13	10,771	7.08	102	152,032	5,554	5,217	51.56	48.44
8	1	2018	4	17	10,770	7.08	103	152,032	5,808	4,962	53.93	46.07
7	8	2018	1	14	10,765	7.08	104	152,032	5,399	5,366	50.15	49.85
10	3	2018	4	17	10,765	7.08	105	152,032	5,905	4,860	54.85	45.15
8	24	2018	6	12	10,763	7.08	106	152,032	5,709	5,054	53.04	46.96
11	13	2018	3	17	10,763	7.08	107	152,032	6,007	4,756	55.81	44.19
4	19	2018	5	17	10,761	7.08	108	152,032	5,829	4,932	54.17	45.83
3	2	2018	6	15	10,757	7.08	109	152,032	5,603	5,154	52.09	47.91
8	31	2018	6	14	10,757	7.08	110	152,032	5,588	5,169	51.95	48.05
8	2	2018	5	15	10,750	7.07	111	152,032	5,765	4,985	53.63	46.37
5	5	2018	7	17	10,749	7.07	112	152,032	6,026	4,723	56.06	43.94
7	21	2018	7	12	10,749	7.07	113	152,032	5,707	5,042	53.09	46.91
7	15	2018	1	15	10,748	7.07	114	152,032	5,368	5,380	49.94	50.06
7	29	2018	1	12	10,748	7.07	115	152,032	5,751	4,997	53.51	46.49

MO	DY	YR	DAY OF WK	HR	HR VOL	PERCENT OF AADT	HOUR NUMBER	AADT	NORTH VOLUME	SOUTH VOLUME	PERCENT IS OF TOTAL VOLUME NORTH	PERCENT IS OF TOTAL VOLUME SOUTH
4	6	2018	6	16	10,747	7.07	116	152,032	5,895	4,852	54.85	45.15
7	6	2018	6	12	10,747	7.07	117	152,032	5,436	5,311	50.58	49.42
6	6	2018	4	16	10,746	7.07	118	152,032	5,805	4,941	54.02	45.98
5	11	2018	6	15	10,745	7.07	119	152,032	5,830	4,915	54.26	45.74
3	20	2018	3	17	10,742	7.07	120	152,032	5,767	4,975	53.69	46.31
5	4	2018	6	14	10,742	7.07	121	152,032	5,487	5,255	51.08	48.92
3	24	2018	7	16	10,739	7.06	122	152,032	5,366	5,373	49.97	50.03
9	20	2018	5	16	10,735	7.06	123	152,032	5,887	4,848	54.84	45.16
7	29	2018	1	14	10,734	7.06	124	152,032	5,447	5,287	50.75	49.25
11	6	2018	3	17	10,734	7.06	125	152,032	5,952	4,782	55.45	44.55
7	28	2018	7	11	10,733	7.06	126	152,032	5,345	5,388	49.80	50.20
8	12	2018	1	14	10,729	7.06	127	152,032	5,535	5,194	51.59	48.41
9	26	2018	4	16	10,729	7.06	128	152,032	5,722	5,007	53.33	46.67
7	11	2018	4	17	10,726	7.06	129	152,032	5,796	4,930	54.04	45.96
10	11	2018	5	16	10,724	7.05	130	152,032	5,539	5,185	51.65	48.35
11	7	2018	4	8	10,724	7.05	131	152,032	5,278	5,446	49.22	50.78
9	14	2018	6	14	10,722	7.05	132	152,032	5,414	5,308	50.49	49.51
8	19	2018	1	14	10,721	7.05	133	152,032	5,330	5,391	49.72	50.28
9	21	2018	6	15	10,719	7.05	134	152,032	5,567	5,152	51.94	48.06
12	22	2018	7	15	10,714	7.05	135	152,032	5,637	5,077	52.61	47.39
8	16	2018	5	16	10,711	7.05	136	152,032	5,509	5,202	51.43	48.57
8	31	2018	6	11	10,711	7.05	137	152,032	5,438	5,273	50.77	49.23
3	15	2018	5	17	10,710	7.04	138	152,032	6,017	4,693	56.18	43.82
9	22	2018	7	12	10,710	7.04	139	152,032	5,822	4,888	54.36	45.64
6	3	2018	1	17	10,707	7.04	140	152,032	5,918	4,789	55.27	44.73
8	27	2018	2	16	10,705	7.04	141	152,032	5,721	4,984	53.44	46.56
2	10	2018	7	17	10,703	7.04	142	152,032	5,847	4,856	54.63	45.37
3	3	2018	7	17	10,703	7.04	143	152,032	5,992	4,711	55.98	44.02
6	16	2018	7	12	10,703	7.04	144	152,032	5,699	5,004	53.25	46.75
8	27	2018	2	17	10,698	7.04	145	152,032	5,710	4,988	53.37	46.63
9	14	2018	6	15	10,697	7.04	146	152,032	5,714	4,983	53.42	46.58
9	8	2018	7	12	10,696	7.04	147	152,032	5,961	4,735	55.73	44.27
11	7	2018	4	16	10,696	7.04	148	152,032	5,523	5,173	51.64	48.36
5	1	2018	3	16	10,695	7.03	149	152,032	5,674	5,021	53.05	46.95
3	31	2018	7	14	10,693	7.03	150	152,032	5,568	5,125	52.07	47.93
5	16	2018	4	16	10,693	7.03	151	152,032	5,619	5,074	52.55	47.45
9	14	2018	6	16	10,693	7.03	152	152,032	5,725	4,968	53.54	46.46
3	10	2018	7	12	10,692	7.03	153	152,032	5,605	5,087	52.42	47.58
3	27	2018	3	16	10,692	7.03	154	152,032	5,618	5,074	52.54	47.46
4	21	2018	7	17	10,692	7.03	155	152,032	5,749	4,943	53.77	46.23
9	20	2018	5	17	10,692	7.03	156	152,032	6,006	4,686	56.17	43.83
5	6	2018	1	18	10,691	7.03	157	152,032	5,584	5,107	52.23	47.77
7	21	2018	7	11	10,691	7.03	158	152,032	5,519	5,172	51.62	48.38
6	27	2018	4	16	10,689	7.03	159	152,032	5,645	5,044	52.81	47.19
2	15	2018	5	17	10,685	7.03	160	152,032	5,866	4,819	54.90	45.10
12	21	2018	6	12	10,684	7.03	161	152,032	5,553	5,131	51.97	48.03
11	30	2018	6	15	10,683	7.03	162	152,032	5,850	4,833	54.76	45.24
3	16	2018	6	15	10,681	7.03	163	152,032	5,569	5,112	52.14	47.86
12	27	2018	5	17	10,679	7.02	164	152,032	5,844	4,835	54.72	45.28
11	15	2018	5	17	10,678	7.02	165	152,032	5,916	4,762	55.40	44.60

MO	DY	YR	DAY OF WK	HR	HR VOL	PERCENT OF AADT	HOUR NUMBER	AADT	NORTH VOLUME	SOUTH VOLUME	PERCENT NORTH IS OF TOTAL VOLUME	PERCENT SOUTH IS OF TOTAL VOLUME
7	18	2018	4	17	10,675	7.02	166	152,032	5,801	4,874	54.34	45.66
5	9	2018	4	17	10,674	7.02	167	152,032	5,851	4,823	54.82	45.18
6	5	2018	3	17	10,673	7.02	168	152,032	5,892	4,781	55.20	44.80
3	9	2018	6	16	10,672	7.02	169	152,032	5,834	4,838	54.67	45.33
11	8	2018	5	17	10,672	7.02	170	152,032	6,002	4,670	56.24	43.76
8	21	2018	3	17	10,671	7.02	171	152,032	5,888	4,783	55.18	44.82
6	20	2018	4	17	10,669	7.02	172	152,032	5,813	4,856	54.48	45.52
9	8	2018	7	11	10,665	7.01	173	152,032	5,526	5,139	51.81	48.19
3	21	2018	4	16	10,660	7.01	174	152,032	5,719	4,941	53.65	46.35
8	8	2018	4	15	10,656	7.01	175	152,032	5,644	5,012	52.97	47.03
9	7	2018	6	15	10,655	7.01	176	152,032	5,573	5,082	52.30	47.70
9	27	2018	5	16	10,655	7.01	177	152,032	5,701	4,954	53.51	46.49
5	3	2018	5	16	10,654	7.01	178	152,032	5,740	4,914	53.88	46.12
6	17	2018	1	13	10,654	7.01	179	152,032	5,508	5,146	51.70	48.30
6	30	2018	7	12	10,653	7.01	180	152,032	5,815	4,838	54.59	45.41
6	11	2018	2	17	10,651	7.01	181	152,032	5,827	4,824	54.71	45.29
6	23	2018	7	14	10,650	7.01	182	152,032	5,755	4,895	54.04	45.96
11	29	2018	5	16	10,650	7.01	183	152,032	5,733	4,917	53.83	46.17
2	9	2018	6	15	10,649	7.00	184	152,032	5,492	5,157	51.57	48.43
5	9	2018	4	16	10,648	7.00	185	152,032	5,668	4,980	53.23	46.77
9	24	2018	2	16	10,647	7.00	186	152,032	5,624	5,023	52.82	47.18
12	20	2018	5	16	10,645	7.00	187	152,032	5,754	4,891	54.05	45.95
2	7	2018	4	17	10,644	7.00	188	152,032	5,875	4,769	55.20	44.80
10	25	2018	5	16	10,643	7.00	189	152,032	5,731	4,912	53.85	46.15
8	16	2018	5	17	10,642	7.00	190	152,032	5,957	4,685	55.98	44.02
3	3	2018	7	12	10,640	7.00	191	152,032	5,848	4,792	54.96	45.04
9	27	2018	5	17	10,640	7.00	192	152,032	5,781	4,859	54.33	45.67
3	30	2018	6	14	10,639	7.00	193	152,032	5,517	5,122	51.86	48.14
6	17	2018	1	14	10,639	7.00	194	152,032	5,329	5,310	50.09	49.91
8	25	2018	7	13	10,639	7.00	195	152,032	5,460	5,179	51.32	48.68
8	25	2018	7	12	10,637	7.00	196	152,032	5,366	5,271	50.45	49.55
8	16	2018	5	15	10,636	7.00	197	152,032	5,472	5,164	51.45	48.55
9	19	2018	4	17	10,636	7.00	198	152,032	5,738	4,898	53.95	46.05
4	2	2018	2	17	10,635	7.00	199	152,032	5,454	5,181	51.28	48.72
1	9	2018	3	17	10,634	6.99	200	152,032	6,000	4,634	56.42	43.58

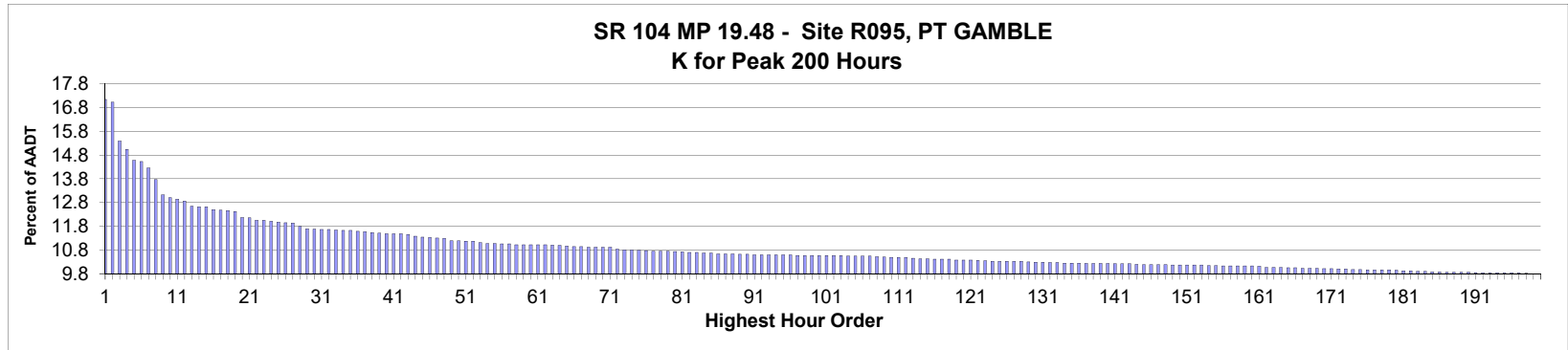

AADT= 5,953 K 30 FACTOR= 11.66 K 100 FACTOR= 10.55 K 200 FACTOR= 9.78 D 30 FACTOR= 50.29

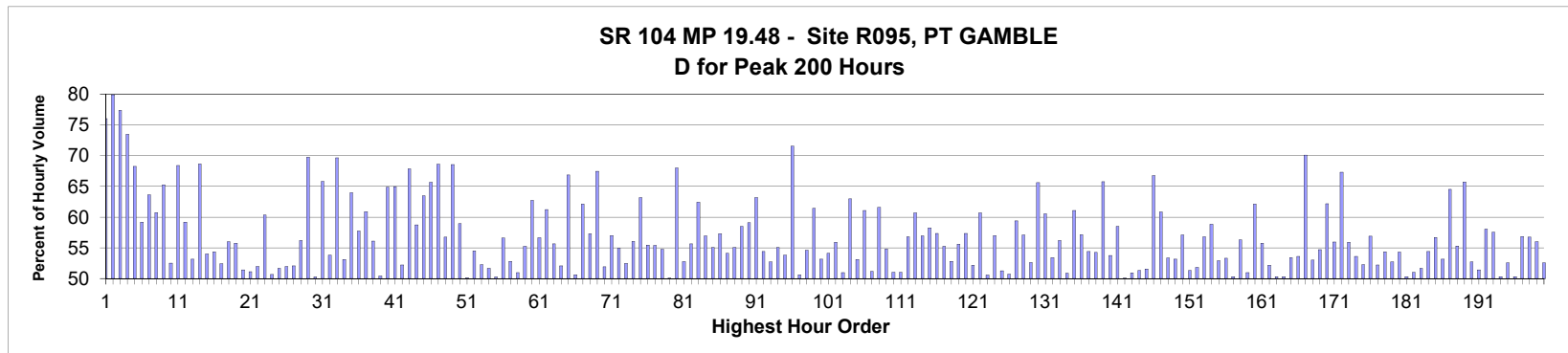

MO	DY	YR	DAY OF WK	HR	HR VOL	PERCENT OF AADT	HOUR NUMBER	AADT	EAST VOLUME	WEST VOLUME	PERCENT EAST IS OF TOTAL VOLUME	PERCENT WEST IS OF TOTAL VOLUME
7	21	2018	7	13	1,019	17.12	1	5,953	244	775	23.95	76.05
7	21	2018	7	14	1,012	17.00	2	5,953	203	809	20.06	79.94
7	21	2018	7	12	915	15.37	3	5,953	207	708	22.62	77.38
7	21	2018	7	15	894	15.02	4	5,953	237	657	26.51	73.49
5	27	2018	1	12	867	14.56	5	5,953	275	592	31.72	68.28
9	2	2018	1	15	863	14.50	6	5,953	352	511	40.79	59.21
7	21	2018	7	16	847	14.23	7	5,953	308	539	36.36	63.64
7	14	2018	7	14	818	13.74	8	5,953	321	497	39.24	60.76
5	27	2018	1	13	780	13.10	9	5,953	271	509	34.74	65.26
7	21	2018	7	17	773	12.99	10	5,953	367	406	47.48	52.52
8	18	2018	7	14	769	12.92	11	5,953	243	526	31.60	68.40
8	17	2018	6	17	765	12.85	12	5,953	312	453	40.78	59.22
7	29	2018	1	13	752	12.63	13	5,953	400	352	53.19	46.81
7	28	2018	7	15	750	12.60	14	5,953	235	515	31.33	68.67
8	10	2018	6	17	750	12.60	15	5,953	345	405	46.00	54.00

MO	DY	YR	DAY OF WK	HR	HR VOL	PERCENT OF AADT	HOUR NUMBER	AADT	EAST VOLUME	WEST VOLUME	PERCENT IS OF TOTAL VOLUME	PERCENT WEST IS OF TOTAL VOLUME
7	29	2018	1	14	743	12.48	16	5,953	404	339	54.37	45.63
7	15	2018	1	12	742	12.46	17	5,953	353	389	47.57	52.43
8	11	2018	7	17	741	12.45	18	5,953	326	415	43.99	56.01
8	12	2018	1	14	739	12.41	19	5,953	327	412	44.25	55.75
7	15	2018	1	13	723	12.15	20	5,953	351	372	48.55	51.45
5	13	2018	1	13	722	12.13	21	5,953	353	369	48.89	51.11
8	17	2018	6	16	716	12.03	22	5,953	344	372	48.04	51.96
8	24	2018	6	14	716	12.03	23	5,953	284	432	39.66	60.34
8	26	2018	1	12	714	11.99	24	5,953	362	352	50.70	49.30
7	22	2018	1	14	712	11.96	25	5,953	344	368	48.31	51.69
8	5	2018	1	12	710	11.93	26	5,953	369	341	51.97	48.03
7	29	2018	1	12	709	11.91	27	5,953	369	340	52.05	47.95
7	8	2018	1	13	701	11.78	28	5,953	307	394	43.79	56.21
8	18	2018	7	13	695	11.67	29	5,953	210	485	30.22	69.78
9	28	2018	6	17	694	11.66	30	5,953	349	345	50.29	49.71
8	18	2018	7	15	693	11.64	31	5,953	237	456	34.20	65.80
9	2	2018	1	16	693	11.64	32	5,953	373	320	53.82	46.18
9	1	2018	7	12	692	11.62	33	5,953	210	482	30.35	69.65
7	5	2018	5	12	691	11.61	34	5,953	324	367	46.89	53.11
8	10	2018	6	15	691	11.61	35	5,953	249	442	36.03	63.97
9	7	2018	6	17	689	11.57	36	5,953	291	398	42.24	57.76
9	8	2018	7	14	688	11.56	37	5,953	269	419	39.10	60.90
7	14	2018	7	15	686	11.52	38	5,953	301	385	43.88	56.12
5	13	2018	1	12	684	11.49	39	5,953	345	339	50.44	49.56
9	2	2018	1	14	683	11.47	40	5,953	240	443	35.14	64.86
5	12	2018	7	12	682	11.46	41	5,953	239	443	35.04	64.96
8	2	2018	5	16	682	11.46	42	5,953	326	356	47.80	52.20
7	28	2018	7	14	681	11.44	43	5,953	219	462	32.16	67.84
8	10	2018	6	16	676	11.36	44	5,953	279	397	41.27	58.73
7	21	2018	7	18	674	11.32	45	5,953	428	246	63.50	36.50
7	28	2018	7	12	673	11.31	46	5,953	231	442	34.32	65.68
10	6	2018	7	12	672	11.29	47	5,953	211	461	31.40	68.60
8	24	2018	6	16	671	11.27	48	5,953	290	381	43.22	56.78
7	21	2018	7	11	665	11.17	49	5,953	209	456	31.43	68.57
9	2	2018	1	12	665	11.17	50	5,953	273	392	41.05	58.95
7	22	2018	1	13	664	11.15	51	5,953	331	333	49.85	50.15
9	9	2018	1	12	664	11.15	52	5,953	362	302	54.52	45.48
6	24	2018	1	13	660	11.09	53	5,953	345	315	52.27	47.73
7	20	2018	6	17	658	11.05	54	5,953	318	340	48.33	51.67
8	12	2018	1	12	658	11.05	55	5,953	331	327	50.30	49.70
5	27	2018	1	14	657	11.04	56	5,953	285	372	43.38	56.62
6	17	2018	1	16	657	11.04	57	5,953	347	310	52.82	47.18
6	17	2018	1	13	655	11.00	58	5,953	334	321	50.99	49.01
7	12	2018	5	17	655	11.00	59	5,953	293	362	44.73	55.27
7	29	2018	1	17	655	11.00	60	5,953	411	244	62.75	37.25
8	3	2018	6	17	655	11.00	61	5,953	284	371	43.36	56.64
8	26	2018	1	15	655	11.00	62	5,953	401	254	61.22	38.78
7	22	2018	1	17	654	10.99	63	5,953	364	290	55.66	44.34
7	20	2018	6	16	653	10.97	64	5,953	313	340	47.93	52.07
8	11	2018	7	13	652	10.95	65	5,953	216	436	33.13	66.87

MO	DY	YR	DAY OF WK	HR	HR VOL	PERCENT OF AADT	HOUR NUMBER	AADT	EAST VOLUME	WEST VOLUME	PERCENT IS OF TOTAL VOLUME	PERCENT WEST IS OF TOTAL VOLUME
6	17	2018	1	12	650	10.92	66	5,953	329	321	50.62	49.38
7	28	2018	7	13	650	10.92	67	5,953	246	404	37.85	62.15
5	13	2018	1	14	649	10.90	68	5,953	372	277	57.32	42.68
8	18	2018	7	12	649	10.90	69	5,953	211	438	32.51	67.49
8	18	2018	7	16	649	10.90	70	5,953	337	312	51.93	48.07
9	2	2018	1	13	649	10.90	71	5,953	279	370	42.99	57.01
7	27	2018	6	17	644	10.82	72	5,953	290	354	45.03	54.97
7	15	2018	1	15	642	10.78	73	5,953	337	305	52.49	47.51
8	9	2018	5	13	642	10.78	74	5,953	282	360	43.93	56.07
6	30	2018	7	12	641	10.77	75	5,953	236	405	36.82	63.18
7	22	2018	1	12	640	10.75	76	5,953	285	355	44.53	55.47
5	13	2018	1	15	639	10.73	77	5,953	354	285	55.40	44.60
7	8	2018	1	14	639	10.73	78	5,953	350	289	54.77	45.23
7	15	2018	1	14	639	10.73	79	5,953	319	320	49.92	50.08
5	26	2018	7	12	638	10.72	80	5,953	204	434	31.97	68.03
5	12	2018	7	15	637	10.70	81	5,953	336	301	52.75	47.25
7	13	2018	6	17	636	10.68	82	5,953	282	354	44.34	55.66
7	15	2018	1	17	636	10.68	83	5,953	397	239	62.42	37.58
7	22	2018	1	15	634	10.65	84	5,953	361	273	56.94	43.06
8	24	2018	6	17	634	10.65	85	5,953	285	349	44.95	55.05
6	29	2018	6	17	632	10.62	86	5,953	270	362	42.72	57.28
7	15	2018	1	16	632	10.62	87	5,953	342	290	54.11	45.89
7	28	2018	7	17	632	10.62	88	5,953	348	284	55.06	44.94
6	16	2018	7	12	631	10.60	89	5,953	262	369	41.52	58.48
8	24	2018	6	15	631	10.60	90	5,953	258	373	40.89	59.11
3	18	2018	1	15	630	10.58	91	5,953	398	232	63.17	36.83
6	10	2018	1	12	630	10.58	92	5,953	343	287	54.44	45.56
7	5	2018	5	16	630	10.58	93	5,953	298	332	47.30	52.70
7	8	2018	1	15	630	10.58	94	5,953	347	283	55.08	44.92
7	22	2018	1	16	630	10.58	95	5,953	339	291	53.81	46.19
5	26	2018	7	13	629	10.57	96	5,953	179	450	28.46	71.54
5	12	2018	7	14	628	10.55	97	5,953	310	318	49.36	50.64
6	24	2018	1	14	628	10.55	98	5,953	343	285	54.62	45.38
6	24	2018	1	16	628	10.55	99	5,953	386	242	61.46	38.54
7	3	2018	3	16	628	10.55	100	5,953	334	294	53.18	46.82
8	5	2018	1	13	628	10.55	101	5,953	340	288	54.14	45.86
8	31	2018	6	17	628	10.55	102	5,953	277	351	44.11	55.89
9	3	2018	2	12	628	10.55	103	5,953	320	308	50.96	49.04
5	12	2018	7	13	627	10.53	104	5,953	232	395	37.00	63.00
5	27	2018	1	15	627	10.53	105	5,953	333	294	53.11	46.89
7	8	2018	1	16	627	10.53	106	5,953	383	244	61.08	38.92
7	28	2018	7	16	627	10.53	107	5,953	306	321	48.80	51.20
8	4	2018	7	13	625	10.50	108	5,953	240	385	38.40	61.60
7	3	2018	3	17	624	10.48	109	5,953	342	282	54.81	45.19
7	12	2018	5	16	623	10.47	110	5,953	305	318	48.96	51.04
8	12	2018	1	15	623	10.47	111	5,953	305	318	48.96	51.04
8	26	2018	1	14	623	10.47	112	5,953	354	269	56.82	43.18
3	25	2018	1	15	621	10.43	113	5,953	377	244	60.71	39.29
5	27	2018	1	16	620	10.41	114	5,953	353	267	56.94	43.06
7	1	2018	1	13	620	10.41	115	5,953	259	361	41.77	58.23

MO	DY	YR	DAY OF WK	HR	HR VOL	PERCENT OF AADT	HOUR NUMBER	AADT	EAST VOLUME	WEST VOLUME	PERCENT IS OF TOTAL VOLUME	PERCENT WEST IS OF TOTAL VOLUME
7	29	2018	1	11	619	10.40	116	5,953	355	264	57.35	42.65
8	19	2018	1	16	619	10.40	117	5,953	342	277	55.25	44.75
11	24	2018	7	13	619	10.40	118	5,953	327	292	52.83	47.17
8	17	2018	6	18	617	10.36	119	5,953	274	343	44.41	55.59
8	25	2018	7	12	617	10.36	120	5,953	263	354	42.63	57.37
9	16	2018	1	12	617	10.36	121	5,953	295	322	47.81	52.19
7	14	2018	7	12	616	10.35	122	5,953	242	374	39.29	60.71
7	14	2018	7	16	615	10.33	123	5,953	304	311	49.43	50.57
7	7	2018	7	17	614	10.31	124	5,953	350	264	57.00	43.00
7	15	2018	1	11	614	10.31	125	5,953	315	299	51.30	48.70
7	6	2018	6	17	613	10.30	126	5,953	311	302	50.73	49.27
8	10	2018	6	18	613	10.30	127	5,953	249	364	40.62	59.38
8	12	2018	1	17	613	10.30	128	5,953	350	263	57.10	42.90
7	5	2018	5	13	612	10.28	129	5,953	290	322	47.39	52.61
9	1	2018	7	13	611	10.26	130	5,953	210	401	34.37	65.63
9	2	2018	1	17	611	10.26	131	5,953	370	241	60.56	39.44
4	22	2018	1	14	610	10.25	132	5,953	326	284	53.44	46.56
5	18	2018	6	17	610	10.25	133	5,953	267	343	43.77	56.23
5	20	2018	1	12	609	10.23	134	5,953	310	299	50.90	49.10
5	25	2018	6	16	609	10.23	135	5,953	237	372	38.92	61.08
10	19	2018	6	17	609	10.23	136	5,953	261	348	42.86	57.14
1	14	2018	1	15	608	10.21	137	5,953	331	277	54.44	45.56
4	22	2018	1	12	608	10.21	138	5,953	330	278	54.28	45.72
9	9	2018	1	14	608	10.21	139	5,953	400	208	65.79	34.21
10	13	2018	7	16	608	10.21	140	5,953	327	281	53.78	46.22
6	15	2018	6	17	607	10.20	141	5,953	252	355	41.52	58.48
7	5	2018	5	17	607	10.20	142	5,953	304	303	50.08	49.92
9	23	2018	1	12	607	10.20	143	5,953	298	309	49.09	50.91
8	18	2018	7	17	606	10.18	144	5,953	311	295	51.32	48.68
4	22	2018	1	13	605	10.16	145	5,953	312	293	51.57	48.43
5	27	2018	1	17	605	10.16	146	5,953	404	201	66.78	33.22
9	8	2018	7	12	605	10.16	147	5,953	237	368	39.17	60.83
11	24	2018	7	12	605	10.16	148	5,953	282	323	46.61	53.39
5	6	2018	1	12	604	10.15	149	5,953	321	283	53.15	46.85
5	6	2018	1	17	604	10.15	150	5,953	345	259	57.12	42.88
7	26	2018	5	17	604	10.15	151	5,953	310	294	51.32	48.68
8	5	2018	1	17	604	10.15	152	5,953	313	291	51.82	48.18
8	11	2018	7	12	604	10.15	153	5,953	261	343	43.21	56.79
8	17	2018	6	12	603	10.13	154	5,953	248	355	41.13	58.87
9	28	2018	6	18	603	10.13	155	5,953	319	284	52.90	47.10
6	17	2018	1	11	602	10.11	156	5,953	321	281	53.32	46.68
7	19	2018	5	17	602	10.11	157	5,953	299	303	49.67	50.33
8	9	2018	5	14	602	10.11	158	5,953	263	339	43.69	56.31
8	11	2018	7	14	602	10.11	159	5,953	295	307	49.00	51.00
9	9	2018	1	15	602	10.11	160	5,953	374	228	62.13	37.87
10	14	2018	1	15	601	10.10	161	5,953	335	266	55.74	44.26
5	4	2018	6	17	598	10.05	162	5,953	286	312	47.83	52.17
8	12	2018	1	11	598	10.05	163	5,953	297	301	49.67	50.33
8	26	2018	1	13	598	10.05	164	5,953	301	297	50.33	49.67
9	23	2018	1	17	597	10.03	165	5,953	319	278	53.43	46.57

MO	DY	YR	DAY OF WK	HR	HR VOL	PERCENT OF AADT	HOUR NUMBER	AADT	EAST VOLUME	WEST VOLUME	PERCENT IS OF TOTAL VOLUME	PERCENT WEST IS OF TOTAL VOLUME
10	12	2018	6	17	597	10.03	166	5,953	277	320	46.40	53.60
5	27	2018	1	18	596	10.01	167	5,953	418	178	70.13	29.87
7	26	2018	5	16	596	10.01	168	5,953	280	316	46.98	53.02
8	5	2018	1	14	596	10.01	169	5,953	326	270	54.70	45.30
5	13	2018	1	16	595	9.99	170	5,953	370	225	62.18	37.82
6	22	2018	6	17	595	9.99	171	5,953	262	333	44.03	55.97
5	26	2018	7	14	594	9.98	172	5,953	194	400	32.66	67.34
6	24	2018	1	12	594	9.98	173	5,953	262	332	44.11	55.89
8	11	2018	7	15	593	9.96	174	5,953	318	275	53.63	46.37
10	6	2018	7	15	593	9.96	175	5,953	283	310	47.72	52.28
3	16	2018	6	17	592	9.94	176	5,953	255	337	43.07	56.93
6	24	2018	1	15	592	9.94	177	5,953	309	283	52.20	47.80
7	8	2018	1	12	592	9.94	178	5,953	322	270	54.39	45.61
7	23	2018	2	12	592	9.94	179	5,953	280	312	47.30	52.70
8	5	2018	1	11	591	9.93	180	5,953	321	270	54.31	45.69
7	13	2018	6	16	590	9.91	181	5,953	293	297	49.66	50.34
8	7	2018	3	16	590	9.91	182	5,953	301	289	51.02	48.98
8	8	2018	4	17	588	9.88	183	5,953	304	284	51.70	48.30
9	23	2018	1	13	588	9.88	184	5,953	320	268	54.42	45.58
8	12	2018	1	16	587	9.86	185	5,953	333	254	56.73	43.27
8	17	2018	6	15	587	9.86	186	5,953	275	312	46.85	53.15
5	6	2018	1	15	586	9.84	187	5,953	378	208	64.51	35.49
6	10	2018	1	13	586	9.84	188	5,953	324	262	55.29	44.71
7	29	2018	1	18	586	9.84	189	5,953	385	201	65.70	34.30
8	13	2018	2	16	586	9.84	190	5,953	277	309	47.27	52.73
8	11	2018	7	18	585	9.83	191	5,953	301	284	51.45	48.55
4	29	2018	1	12	584	9.81	192	5,953	339	245	58.05	41.95
7	7	2018	7	12	584	9.81	193	5,953	248	336	42.47	57.53
7	20	2018	6	18	584	9.81	194	5,953	294	290	50.34	49.66
7	22	2018	1	11	584	9.81	195	5,953	277	307	47.43	52.57
7	25	2018	4	17	584	9.81	196	5,953	290	294	49.66	50.34
10	6	2018	7	16	584	9.81	197	5,953	252	332	43.15	56.85
6	17	2018	1	17	583	9.79	198	5,953	331	252	56.78	43.22
7	7	2018	7	13	582	9.78	199	5,953	256	326	43.99	56.01
7	13	2018	6	15	582	9.78	200	5,953	306	276	52.58	47.42

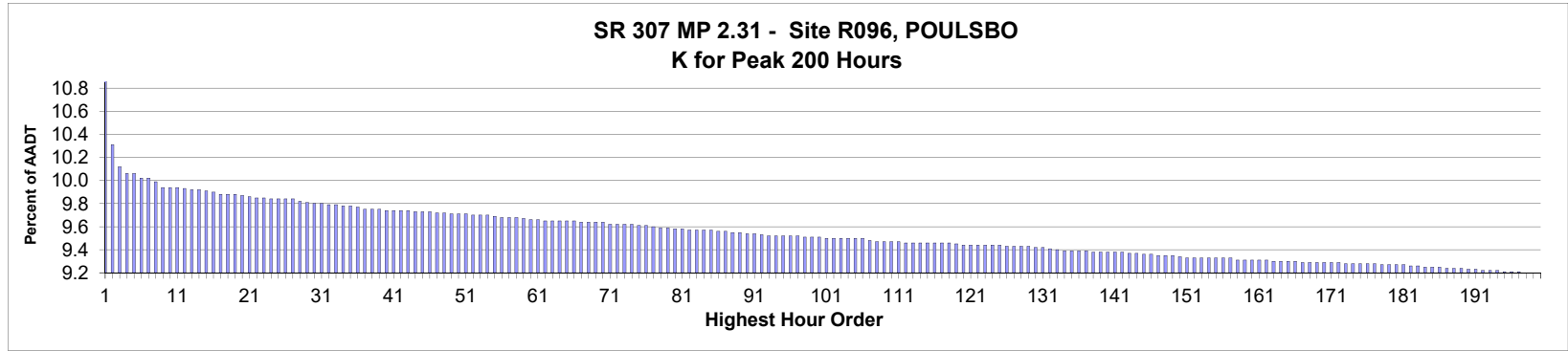

AADT= 18,654 K 30 FACTOR= 9.75 K 100 FACTOR= 9.46 K 200 FACTOR= 9.15 D 30 FACTOR= 52.67

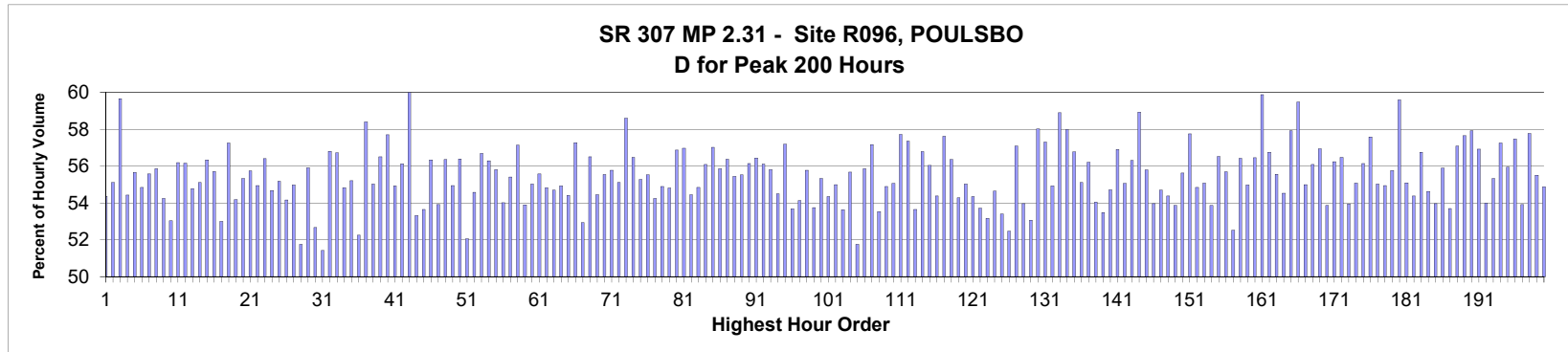

MO	DY	YR	DAY OF WK	HR	HR VOL	PERCENT OF AADT	HOUR NUMBER	AADT	NORTH VOLUME	SOUTH VOLUME	PERCENT NORTH IS OF TOTAL VOLUME	PERCENT SOUTH IS OF TOTAL VOLUME
5	3	2018	5	17	2,064	11.06	1	18,654	1,122	942	54.36	45.64
9	19	2018	4	17	1,913	10.26	2	18,654	1,054	859	55.10	44.90
8	17	2018	6	17	1,879	10.07	3	18,654	1,121	758	59.66	40.34
4	20	2018	6	17	1,867	10.01	4	18,654	1,016	851	54.42	45.58
4	25	2018	4	17	1,867	10.01	5	18,654	1,039	828	55.65	44.35
7	18	2018	4	17	1,860	9.97	6	18,654	1,020	840	54.84	45.16
7	26	2018	5	17	1,859	9.97	7	18,654	1,033	826	55.57	44.43
5	23	2018	4	17	1,855	9.94	8	18,654	1,036	819	55.85	44.15
4	26	2018	5	17	1,845	9.89	9	18,654	1,001	844	54.25	45.75
6	5	2018	3	17	1,844	9.89	10	18,654	978	866	53.04	46.96
8	1	2018	4	17	1,844	9.89	11	18,654	1,036	808	56.18	43.82
12	12	2018	4	17	1,843	9.88	12	18,654	1,035	808	56.16	43.84
4	27	2018	6	17	1,842	9.87	13	18,654	1,009	833	54.78	45.22
6	1	2018	6	16	1,842	9.87	14	18,654	1,015	827	55.10	44.90
5	17	2018	5	17	1,839	9.86	15	18,654	1,036	803	56.33	43.67

MO	DY	YR	DAY OF WK	HR	HR VOL	PERCENT OF AADT	HOUR NUMBER	AADT	NORTH VOLUME	SOUTH VOLUME	PERCENT IS OF TOTAL VOLUME NORTH	PERCENT IS OF TOTAL VOLUME SOUTH
5	3	2018	5	18	1,838	9.85	16	18,654	1,024	814	55.71	44.29
5	29	2018	3	17	1,834	9.83	17	18,654	972	862	53.00	47.00
7	12	2018	5	17	1,834	9.83	18	18,654	1,050	784	57.25	42.75
5	30	2018	4	17	1,833	9.83	19	18,654	993	840	54.17	45.83
5	4	2018	6	17	1,831	9.82	20	18,654	1,013	818	55.32	44.68
3	16	2018	6	17	1,830	9.81	21	18,654	1,020	810	55.74	44.26
6	7	2018	5	17	1,829	9.80	22	18,654	1,005	824	54.95	45.05
11	20	2018	3	17	1,828	9.80	23	18,654	1,031	797	56.40	43.60
8	15	2018	4	17	1,827	9.79	24	18,654	999	828	54.68	45.32
11	13	2018	3	17	1,827	9.79	25	18,654	1,008	819	55.17	44.83
5	16	2018	4	17	1,826	9.79	26	18,654	989	837	54.16	45.84
11	30	2018	6	17	1,826	9.79	27	18,654	1,004	822	54.98	45.02
7	2	2018	2	17	1,822	9.77	28	18,654	943	879	51.76	48.24
5	25	2018	6	17	1,821	9.76	29	18,654	1,018	803	55.90	44.10
4	24	2018	3	17	1,819	9.75	30	18,654	958	861	52.67	47.33
3	12	2018	2	17	1,818	9.75	31	18,654	935	883	51.43	48.57
6	1	2018	6	17	1,817	9.74	32	18,654	1,032	785	56.80	43.20
9	18	2018	3	17	1,816	9.74	33	18,654	1,030	786	56.72	43.28
10	1	2018	2	17	1,815	9.73	34	18,654	995	820	54.82	45.18
11	7	2018	4	17	1,815	9.73	35	18,654	1,002	813	55.21	44.79
5	15	2018	3	17	1,814	9.72	36	18,654	948	866	52.26	47.74
3	21	2018	4	17	1,810	9.70	37	18,654	1,057	753	58.40	41.60
7	19	2018	5	17	1,810	9.70	38	18,654	996	814	55.03	44.97
10	10	2018	4	17	1,809	9.70	39	18,654	1,022	787	56.50	43.50
9	7	2018	6	17	1,808	9.69	40	18,654	1,043	765	57.69	42.31
11	16	2018	6	17	1,808	9.69	41	18,654	993	815	54.92	45.08
7	11	2018	4	17	1,807	9.69	42	18,654	1,014	793	56.12	43.88
8	10	2018	6	16	1,807	9.69	43	18,654	1,084	723	59.99	40.01
12	18	2018	3	17	1,806	9.68	44	18,654	963	843	53.32	46.68
12	21	2018	6	17	1,806	9.68	45	18,654	969	837	53.65	46.35
6	14	2018	5	17	1,805	9.68	46	18,654	1,017	788	56.34	43.66
6	21	2018	5	17	1,803	9.67	47	18,654	972	831	53.91	46.09
7	24	2018	3	17	1,803	9.67	48	18,654	1,016	787	56.35	43.65
5	2	2018	4	17	1,802	9.66	49	18,654	990	812	54.94	45.06
8	9	2018	5	17	1,802	9.66	50	18,654	1,016	786	56.38	43.62
9	24	2018	2	17	1,802	9.66	51	18,654	938	864	52.05	47.95
6	8	2018	6	17	1,801	9.65	52	18,654	983	818	54.58	45.42
7	25	2018	4	17	1,801	9.65	53	18,654	1,021	780	56.69	43.31
5	1	2018	3	17	1,800	9.65	54	18,654	1,013	787	56.28	43.72
11	1	2018	5	17	1,799	9.64	55	18,654	1,004	795	55.81	44.19
5	18	2018	6	17	1,796	9.63	56	18,654	970	826	54.01	45.99
8	2	2018	5	17	1,796	9.63	57	18,654	995	801	55.40	44.60
10	18	2018	5	17	1,796	9.63	58	18,654	1,026	770	57.13	42.87
11	8	2018	5	17	1,794	9.62	59	18,654	967	827	53.90	46.10
5	11	2018	6	17	1,792	9.61	60	18,654	986	806	55.02	44.98
10	12	2018	6	17	1,792	9.61	61	18,654	996	796	55.58	44.42
7	16	2018	2	17	1,791	9.60	62	18,654	982	809	54.83	45.17
4	18	2018	4	17	1,790	9.60	63	18,654	979	811	54.69	45.31
5	24	2018	5	17	1,790	9.60	64	18,654	983	807	54.92	45.08
6	13	2018	4	17	1,790	9.60	65	18,654	974	816	54.41	45.59

MO	DY	YR	DAY OF WK	HR	HR VOL	PERCENT OF AADT	HOUR NUMBER	AADT	NORTH VOLUME	SOUTH VOLUME	PERCENT IS OF TOTAL VOLUME NORTH	PERCENT IS OF TOTAL VOLUME SOUTH
9	6	2018	5	17	1,790	9.60	66	18,654	1,025	765	57.26	42.74
3	20	2018	3	17	1,789	9.59	67	18,654	947	842	52.93	47.07
5	3	2018	5	16	1,789	9.59	68	18,654	1,011	778	56.51	43.49
6	15	2018	6	17	1,789	9.59	69	18,654	974	815	54.44	45.56
10	11	2018	5	17	1,788	9.59	70	18,654	993	795	55.54	44.46
1	18	2018	5	17	1,786	9.57	71	18,654	996	790	55.77	44.23
12	3	2018	2	17	1,786	9.57	72	18,654	984	802	55.10	44.90
8	10	2018	6	17	1,785	9.57	73	18,654	1,046	739	58.60	41.40
9	12	2018	4	17	1,785	9.57	74	18,654	1,008	777	56.47	43.53
2	13	2018	3	17	1,784	9.56	75	18,654	986	798	55.27	44.73
7	10	2018	3	17	1,783	9.56	76	18,654	990	793	55.52	44.48
11	19	2018	2	17	1,781	9.55	77	18,654	966	815	54.24	45.76
6	19	2018	3	17	1,780	9.54	78	18,654	977	803	54.89	45.11
6	4	2018	2	17	1,779	9.54	79	18,654	975	804	54.81	45.19
5	9	2018	4	17	1,778	9.53	80	18,654	1,011	767	56.86	43.14
9	5	2018	4	17	1,778	9.53	81	18,654	1,013	765	56.97	43.03
5	7	2018	2	17	1,776	9.52	82	18,654	967	809	54.45	45.55
7	17	2018	3	17	1,776	9.52	83	18,654	974	802	54.84	45.16
11	28	2018	4	17	1,776	9.52	84	18,654	996	780	56.08	43.92
6	6	2018	4	17	1,775	9.52	85	18,654	1,012	763	57.01	42.99
5	31	2018	5	17	1,774	9.51	86	18,654	991	783	55.86	44.14
11	14	2018	4	17	1,774	9.51	87	18,654	1,000	774	56.37	43.63
10	17	2018	4	17	1,773	9.50	88	18,654	983	790	55.44	44.56
6	25	2018	2	17	1,772	9.50	89	18,654	984	788	55.53	44.47
6	27	2018	4	17	1,771	9.49	90	18,654	994	777	56.13	43.87
5	10	2018	5	17	1,770	9.49	91	18,654	999	771	56.44	43.56
1	4	2018	5	17	1,768	9.48	92	18,654	992	776	56.11	43.89
6	14	2018	5	16	1,767	9.47	93	18,654	986	781	55.80	44.20
9	14	2018	6	17	1,767	9.47	94	18,654	963	804	54.50	45.50
9	20	2018	5	17	1,766	9.47	95	18,654	1,010	756	57.19	42.81
11	2	2018	6	17	1,766	9.47	96	18,654	948	818	53.68	46.32
12	10	2018	2	17	1,766	9.47	97	18,654	956	810	54.13	45.87
10	22	2018	2	17	1,764	9.46	98	18,654	984	780	55.78	44.22
11	15	2018	5	17	1,764	9.46	99	18,654	948	816	53.74	46.26
11	29	2018	5	17	1,764	9.46	100	18,654	976	788	55.33	44.67
5	22	2018	3	17	1,763	9.45	101	18,654	958	805	54.34	45.66
4	23	2018	2	17	1,762	9.45	102	18,654	969	793	54.99	45.01
5	8	2018	3	17	1,762	9.45	103	18,654	945	817	53.63	46.37
6	11	2018	2	17	1,762	9.45	104	18,654	981	781	55.68	44.32
10	29	2018	2	17	1,762	9.45	105	18,654	912	850	51.76	48.24
12	6	2018	5	17	1,762	9.45	106	18,654	984	778	55.85	44.15
6	8	2018	6	16	1,760	9.43	107	18,654	1,006	754	57.16	42.84
2	1	2018	5	17	1,758	9.42	108	18,654	941	817	53.53	46.47
4	19	2018	5	17	1,758	9.42	109	18,654	965	793	54.89	45.11
9	27	2018	5	17	1,758	9.42	110	18,654	968	790	55.06	44.94
12	7	2018	6	17	1,757	9.42	111	18,654	1,014	743	57.71	42.29
2	14	2018	4	17	1,756	9.41	112	18,654	1,007	749	57.35	42.65
6	18	2018	2	17	1,756	9.41	113	18,654	942	814	53.64	46.36
9	26	2018	4	17	1,756	9.41	114	18,654	997	759	56.78	43.22
10	19	2018	6	17	1,756	9.41	115	18,654	984	772	56.04	43.96

MO	DY	YR	DAY OF WK	HR	HR VOL	PERCENT OF AADT	HOUR NUMBER	AADT	NORTH VOLUME	SOUTH VOLUME	PERCENT IS OF TOTAL VOLUME NORTH	PERCENT IS OF TOTAL VOLUME SOUTH
12	17	2018	2	17	1,756	9.41	116	18,654	955	801	54.38	45.62
6	28	2018	5	17	1,755	9.41	117	18,654	1,011	744	57.61	42.39
11	9	2018	6	17	1,755	9.41	118	18,654	989	766	56.35	43.65
8	16	2018	5	17	1,754	9.40	119	18,654	952	802	54.28	45.72
3	15	2018	5	17	1,752	9.39	120	18,654	964	788	55.02	44.98
4	12	2018	5	17	1,752	9.39	121	18,654	952	800	54.34	45.66
6	29	2018	6	17	1,752	9.39	122	18,654	941	811	53.71	46.29
4	17	2018	3	17	1,751	9.39	123	18,654	931	820	53.17	46.83
8	8	2018	4	17	1,751	9.39	124	18,654	957	794	54.65	45.35
11	27	2018	3	17	1,751	9.39	125	18,654	935	816	53.40	46.60
6	12	2018	3	17	1,750	9.38	126	18,654	918	832	52.46	47.54
9	17	2018	2	17	1,750	9.38	127	18,654	999	751	57.09	42.91
5	14	2018	2	17	1,749	9.38	128	18,654	944	805	53.97	46.03
5	21	2018	2	17	1,749	9.38	129	18,654	928	821	53.06	46.94
6	15	2018	6	16	1,748	9.37	130	18,654	1,014	734	58.01	41.99
5	11	2018	6	16	1,747	9.37	131	18,654	1,001	746	57.30	42.70
9	10	2018	2	17	1,746	9.36	132	18,654	959	787	54.93	45.07
8	2	2018	5	16	1,744	9.35	133	18,654	1,027	717	58.89	41.11
2	21	2018	4	17	1,742	9.34	134	18,654	1,010	732	57.98	42.02
3	29	2018	5	17	1,742	9.34	135	18,654	989	753	56.77	43.23
8	30	2018	5	17	1,742	9.34	136	18,654	960	782	55.11	44.89
10	3	2018	4	17	1,742	9.34	137	18,654	979	763	56.20	43.80
3	2	2018	6	17	1,741	9.33	138	18,654	941	800	54.05	45.95
7	30	2018	2	17	1,741	9.33	139	18,654	931	810	53.48	46.52
3	9	2018	6	17	1,740	9.33	140	18,654	952	788	54.71	45.29
4	13	2018	6	17	1,740	9.33	141	18,654	990	750	56.90	43.10
7	3	2018	3	17	1,740	9.33	142	18,654	958	782	55.06	44.94
6	20	2018	4	16	1,739	9.32	143	18,654	979	760	56.30	43.70
12	21	2018	6	16	1,738	9.32	144	18,654	1,024	714	58.92	41.08
7	31	2018	3	17	1,737	9.31	145	18,654	969	768	55.79	44.21
10	30	2018	3	17	1,736	9.31	146	18,654	937	799	53.97	46.03
9	11	2018	3	17	1,735	9.30	147	18,654	949	786	54.70	45.30
4	9	2018	2	17	1,734	9.30	148	18,654	943	791	54.38	45.62
8	20	2018	2	17	1,734	9.30	149	18,654	934	800	53.86	46.14
12	5	2018	4	17	1,733	9.29	150	18,654	964	769	55.63	44.37
1	3	2018	4	17	1,732	9.28	151	18,654	1,000	732	57.74	42.26
1	16	2018	3	17	1,732	9.28	152	18,654	950	782	54.85	45.15
2	9	2018	6	17	1,732	9.28	153	18,654	954	778	55.08	44.92
8	6	2018	2	17	1,732	9.28	154	18,654	933	799	53.87	46.13
12	19	2018	4	17	1,732	9.28	155	18,654	979	753	56.52	43.48
8	13	2018	2	17	1,731	9.28	156	18,654	964	767	55.69	44.31
9	28	2018	6	17	1,731	9.28	157	18,654	909	822	52.51	47.49
7	20	2018	6	16	1,728	9.26	158	18,654	975	753	56.42	43.58
8	14	2018	3	17	1,728	9.26	159	18,654	950	778	54.98	45.02
4	27	2018	6	16	1,727	9.26	160	18,654	975	752	56.46	43.54
8	10	2018	6	15	1,727	9.26	161	18,654	1,034	693	59.87	40.13
10	4	2018	5	17	1,727	9.26	162	18,654	980	747	56.75	43.25
8	9	2018	5	16	1,726	9.25	163	18,654	959	767	55.56	44.44
10	31	2018	4	17	1,726	9.25	164	18,654	941	785	54.52	45.48
5	24	2018	5	16	1,725	9.25	165	18,654	999	726	57.91	42.09

MO	DY	YR	DAY OF WK	HR	HR VOL	PERCENT OF AADT	HOUR NUMBER	AADT	NORTH VOLUME	SOUTH VOLUME	PERCENT IS OF TOTAL VOLUME NORTH	PERCENT IS OF TOTAL VOLUME SOUTH
6	7	2018	5	18	1,725	9.25	166	18,654	1,026	699	59.48	40.52
6	6	2018	4	16	1,724	9.24	167	18,654	948	776	54.99	45.01
8	3	2018	6	16	1,724	9.24	168	18,654	967	757	56.09	43.91
7	17	2018	3	16	1,723	9.24	169	18,654	981	742	56.94	43.06
8	7	2018	3	17	1,723	9.24	170	18,654	928	795	53.86	46.14
9	4	2018	3	17	1,723	9.24	171	18,654	969	754	56.24	43.76
12	4	2018	3	17	1,723	9.24	172	18,654	973	750	56.47	43.53
4	10	2018	3	17	1,722	9.23	173	18,654	929	793	53.95	46.05
2	15	2018	5	17	1,721	9.23	174	18,654	948	773	55.08	44.92
8	28	2018	3	17	1,721	9.23	175	18,654	966	755	56.13	43.87
10	9	2018	3	17	1,721	9.23	176	18,654	991	730	57.58	42.42
10	15	2018	2	17	1,721	9.23	177	18,654	947	774	55.03	44.97
6	20	2018	4	17	1,720	9.22	178	18,654	945	775	54.94	45.06
8	15	2018	4	16	1,720	9.22	179	18,654	959	761	55.76	44.24
8	17	2018	6	16	1,720	9.22	180	18,654	1,025	695	59.59	40.41
3	23	2018	6	17	1,719	9.22	181	18,654	947	772	55.09	44.91
3	22	2018	5	17	1,718	9.21	182	18,654	934	784	54.37	45.63
10	25	2018	5	17	1,718	9.21	183	18,654	975	743	56.75	43.25
3	7	2018	4	17	1,717	9.20	184	18,654	938	779	54.63	45.37
6	26	2018	3	17	1,716	9.20	185	18,654	926	790	53.96	46.04
10	5	2018	6	17	1,716	9.20	186	18,654	959	757	55.89	44.11
4	30	2018	2	17	1,715	9.19	187	18,654	921	794	53.70	46.30
7	6	2018	6	16	1,715	9.19	188	18,654	979	736	57.08	42.92
3	16	2018	6	16	1,714	9.19	189	18,654	988	726	57.64	42.36
11	2	2018	6	16	1,713	9.18	190	18,654	992	721	57.91	42.09
11	21	2018	4	16	1,713	9.18	191	18,654	975	738	56.92	43.08
6	4	2018	2	16	1,711	9.17	192	18,654	924	787	54.00	46.00
2	8	2018	5	17	1,710	9.17	193	18,654	946	764	55.32	44.68
12	6	2018	5	16	1,710	9.17	194	18,654	979	731	57.25	42.75
1	12	2018	6	17	1,709	9.16	195	18,654	956	753	55.94	44.06
7	25	2018	4	16	1,709	9.16	196	18,654	982	727	57.46	42.54
11	6	2018	3	17	1,708	9.16	197	18,654	921	787	53.92	46.08
4	25	2018	4	16	1,707	9.15	198	18,654	986	721	57.76	42.24
3	14	2018	4	17	1,706	9.15	199	18,654	947	759	55.51	44.49
11	14	2018	4	16	1,706	9.15	200	18,654	936	770	54.87	45.13

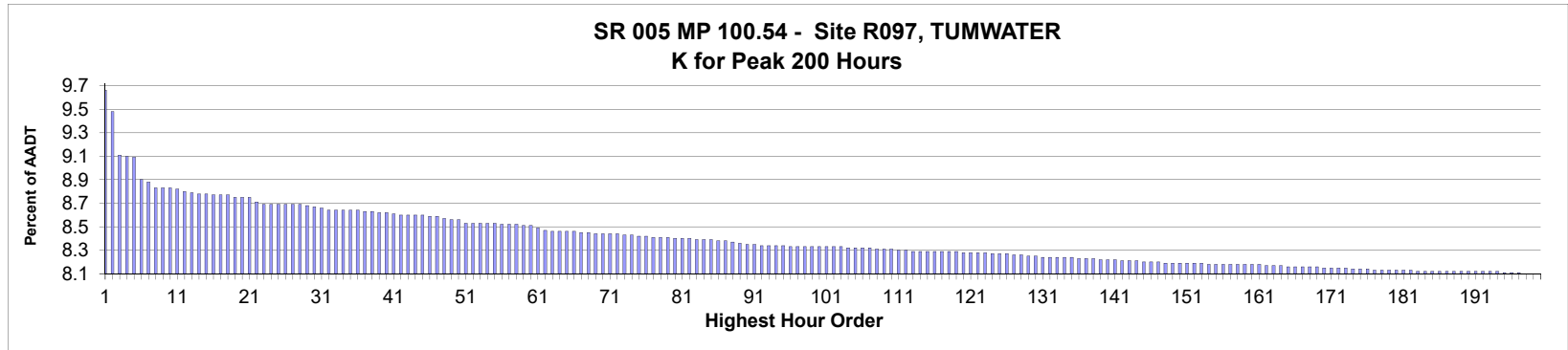

AADT= 78,203 K 30 FACTOR= 8.65 K 100 FACTOR= 8.31 K 200 FACTOR= 8.08 D 30 FACTOR= 50.53

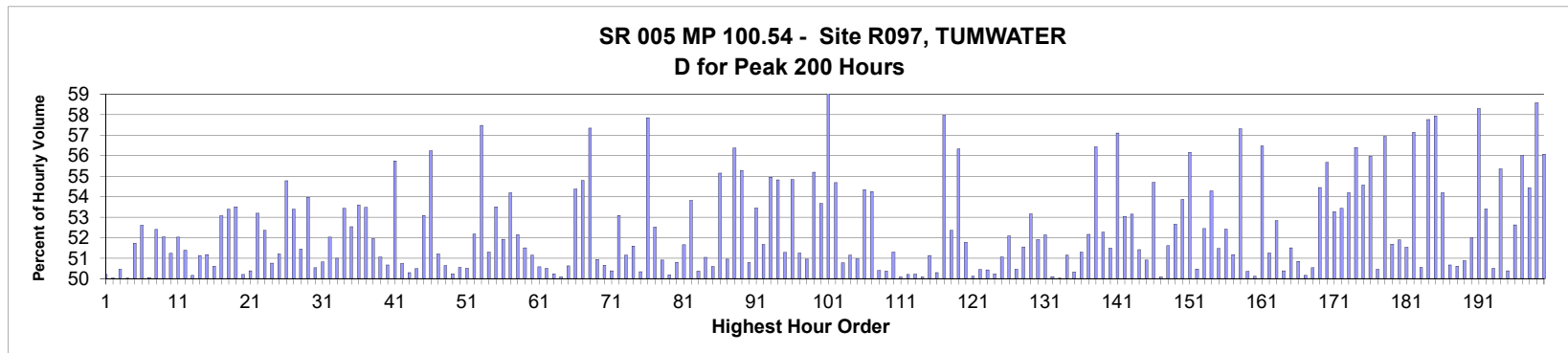

MO	DY	YR	DAY OF WK	HR	HR VOL	PERCENT OF AADT	HOUR NUMBER	AADT	NORTH VOLUME	SOUTH VOLUME	PERCENT NORTH IS OF TOTAL VOLUME	PERCENT SOUTH IS OF TOTAL VOLUME
8	17	2018	6	17	7,542	9.64	1	78,203	3,786	3,756	50.20	49.80
11	24	2018	7	13	7,401	9.46	2	78,203	3,698	3,703	49.97	50.03
11	24	2018	7	14	7,109	9.09	3	78,203	3,522	3,587	49.54	50.46
8	19	2018	1	12	7,101	9.08	4	78,203	3,551	3,550	50.01	49.99
8	26	2018	1	13	7,096	9.07	5	78,203	3,425	3,671	48.27	51.73
11	24	2018	7	12	6,945	8.88	6	78,203	3,291	3,654	47.39	52.61
8	19	2018	1	13	6,929	8.86	7	78,203	3,460	3,469	49.94	50.06
6	29	2018	6	16	6,893	8.81	8	78,203	3,281	3,612	47.60	52.40
8	10	2018	6	16	6,889	8.81	9	78,203	3,304	3,585	47.96	52.04
11	24	2018	7	15	6,887	8.81	10	78,203	3,529	3,358	51.24	48.76
8	24	2018	6	15	6,882	8.80	11	78,203	3,301	3,581	47.97	52.03
6	15	2018	6	15	6,864	8.78	12	78,203	3,337	3,527	48.62	51.38
11	23	2018	6	16	6,856	8.77	13	78,203	3,439	3,417	50.16	49.84
8	19	2018	1	15	6,849	8.76	14	78,203	3,347	3,502	48.87	51.13
8	18	2018	7	12	6,848	8.76	15	78,203	3,505	3,343	51.18	48.82

MO	DY	YR	DAY OF WK	HR	HR VOL	PERCENT OF AADT	HOUR NUMBER	AADT	NORTH VOLUME	SOUTH VOLUME	PERCENT IS OF TOTAL VOLUME	PERCENT IS OF TOTAL VOLUME
8	19	2018	1	17	6,846	8.75	16	78,203	3,381	3,465	49.39	50.61
8	17	2018	6	18	6,844	8.75	17	78,203	3,211	3,633	46.92	53.08
9	21	2018	6	17	6,839	8.75	18	78,203	3,188	3,651	46.62	53.38
8	31	2018	6	16	6,830	8.73	19	78,203	3,175	3,655	46.49	53.51
8	12	2018	1	15	6,829	8.73	20	78,203	3,429	3,400	50.21	49.79
8	12	2018	1	13	6,827	8.73	21	78,203	3,440	3,387	50.39	49.61
7	8	2018	1	14	6,793	8.69	22	78,203	3,180	3,613	46.81	53.19
8	3	2018	6	16	6,784	8.67	23	78,203	3,232	3,552	47.64	52.36
8	26	2018	1	12	6,783	8.67	24	78,203	3,340	3,443	49.24	50.76
7	13	2018	6	16	6,781	8.67	25	78,203	3,309	3,472	48.80	51.20
6	29	2018	6	17	6,780	8.67	26	78,203	3,066	3,714	45.22	54.78
6	15	2018	6	17	6,778	8.67	27	78,203	3,160	3,618	46.62	53.38
8	3	2018	6	15	6,777	8.67	28	78,203	3,291	3,486	48.56	51.44
7	13	2018	6	17	6,776	8.66	29	78,203	3,119	3,657	46.03	53.97
8	18	2018	7	13	6,762	8.65	30	78,203	3,417	3,345	50.53	49.47
8	10	2018	6	15	6,754	8.64	31	78,203	3,322	3,432	49.19	50.81
8	26	2018	1	14	6,745	8.62	32	78,203	3,236	3,509	47.98	52.02
8	19	2018	1	18	6,741	8.62	33	78,203	3,304	3,437	49.01	50.99
7	20	2018	6	16	6,738	8.62	34	78,203	3,138	3,600	46.57	53.43
8	12	2018	1	16	6,738	8.62	35	78,203	3,540	3,198	52.54	47.46
11	25	2018	1	14	6,738	8.62	36	78,203	3,611	3,127	53.59	46.41
6	15	2018	6	16	6,736	8.61	37	78,203	3,134	3,602	46.53	53.47
8	26	2018	1	15	6,733	8.61	38	78,203	3,235	3,498	48.05	51.95
11	23	2018	6	15	6,727	8.60	39	78,203	3,292	3,435	48.94	51.06
8	26	2018	1	16	6,724	8.60	40	78,203	3,407	3,317	50.67	49.33
8	24	2018	6	17	6,721	8.59	41	78,203	2,974	3,747	44.25	55.75
6	30	2018	7	12	6,713	8.58	42	78,203	3,307	3,406	49.26	50.74
11	21	2018	4	14	6,713	8.58	43	78,203	3,337	3,376	49.71	50.29
7	15	2018	1	15	6,708	8.58	44	78,203	3,387	3,321	50.49	49.51
8	24	2018	6	16	6,706	8.58	45	78,203	3,146	3,560	46.91	53.09
8	31	2018	6	17	6,703	8.57	46	78,203	2,933	3,770	43.76	56.24
7	15	2018	1	13	6,702	8.57	47	78,203	3,432	3,270	51.21	48.79
9	1	2018	7	12	6,687	8.55	48	78,203	3,386	3,301	50.64	49.36
8	19	2018	1	16	6,679	8.54	49	78,203	3,324	3,355	49.77	50.23
8	10	2018	6	14	6,676	8.54	50	78,203	3,301	3,375	49.45	50.55
7	7	2018	7	14	6,656	8.51	51	78,203	3,295	3,361	49.50	50.50
8	31	2018	6	15	6,656	8.51	52	78,203	3,183	3,473	47.82	52.18
9	21	2018	6	18	6,656	8.51	53	78,203	2,830	3,826	42.52	57.48
6	22	2018	6	15	6,653	8.51	54	78,203	3,240	3,413	48.70	51.30
8	12	2018	1	17	6,652	8.51	55	78,203	3,559	3,093	53.50	46.50
8	25	2018	7	13	6,651	8.50	56	78,203	3,198	3,453	48.08	51.92
11	21	2018	4	16	6,650	8.50	57	78,203	3,046	3,604	45.80	54.20
7	7	2018	7	13	6,647	8.50	58	78,203	3,466	3,181	52.14	47.86
7	1	2018	1	13	6,640	8.49	59	78,203	3,420	3,220	51.51	48.49
7	29	2018	1	12	6,639	8.49	60	78,203	3,395	3,244	51.14	48.86
9	1	2018	7	13	6,622	8.47	61	78,203	3,349	3,273	50.57	49.43
7	15	2018	1	16	6,610	8.45	62	78,203	3,272	3,338	49.50	50.50
8	31	2018	6	14	6,604	8.44	63	78,203	3,317	3,287	50.23	49.77
7	8	2018	1	15	6,603	8.44	64	78,203	3,307	3,296	50.08	49.92
5	26	2018	7	12	6,602	8.44	65	78,203	3,260	3,342	49.38	50.62

MO	DY	YR	DAY OF WK	HR	HR VOL	PERCENT OF AADT	HOUR NUMBER	AADT	NORTH VOLUME	SOUTH VOLUME	PERCENT IS OF TOTAL VOLUME	PERCENT SOUTH IS OF TOTAL VOLUME
11	25	2018	1	15	6,601	8.44	66	78,203	3,589	3,012	54.37	45.63
11	22	2018	5	11	6,593	8.43	67	78,203	2,981	3,612	45.21	54.79
2	16	2018	6	18	6,592	8.43	68	78,203	2,812	3,780	42.66	57.34
8	5	2018	1	13	6,588	8.42	69	78,203	3,356	3,232	50.94	49.06
7	7	2018	7	11	6,583	8.42	70	78,203	3,334	3,249	50.65	49.35
8	25	2018	7	12	6,581	8.42	71	78,203	3,265	3,316	49.61	50.39
11	21	2018	4	15	6,581	8.42	72	78,203	3,087	3,494	46.91	53.09
6	15	2018	6	14	6,580	8.41	73	78,203	3,365	3,215	51.14	48.86
3	31	2018	7	12	6,576	8.41	74	78,203	3,183	3,393	48.40	51.60
7	29	2018	1	14	6,571	8.40	75	78,203	3,308	3,263	50.34	49.66
8	10	2018	6	18	6,571	8.40	76	78,203	2,770	3,801	42.15	57.85
7	20	2018	6	15	6,565	8.39	77	78,203	3,117	3,448	47.48	52.52
8	18	2018	7	15	6,563	8.39	78	78,203	3,341	3,222	50.91	49.09
8	18	2018	7	11	6,559	8.39	79	78,203	3,267	3,292	49.81	50.19
8	11	2018	7	14	6,555	8.38	80	78,203	3,225	3,330	49.20	50.80
6	29	2018	6	15	6,551	8.38	81	78,203	3,167	3,384	48.34	51.66
8	26	2018	1	17	6,551	8.38	82	78,203	3,526	3,025	53.82	46.18
6	30	2018	7	14	6,549	8.37	83	78,203	3,250	3,299	49.63	50.37
7	27	2018	6	14	6,544	8.37	84	78,203	3,204	3,340	48.96	51.04
8	12	2018	1	14	6,543	8.37	85	78,203	3,310	3,233	50.59	49.41
9	28	2018	6	15	6,537	8.36	86	78,203	2,932	3,605	44.85	55.15
7	20	2018	6	14	6,536	8.36	87	78,203	3,206	3,330	49.05	50.95
8	3	2018	6	17	6,527	8.35	88	78,203	2,848	3,679	43.63	56.37
8	10	2018	6	17	6,523	8.34	89	78,203	2,917	3,606	44.72	55.28
7	6	2018	6	15	6,517	8.33	90	78,203	3,310	3,207	50.79	49.21
8	25	2018	7	14	6,517	8.33	91	78,203	3,034	3,483	46.56	53.44
7	1	2018	1	14	6,508	8.32	92	78,203	3,363	3,145	51.67	48.33
7	20	2018	6	17	6,508	8.32	93	78,203	2,932	3,576	45.05	54.95
7	27	2018	6	17	6,507	8.32	94	78,203	2,940	3,567	45.18	54.82
8	3	2018	6	14	6,503	8.32	95	78,203	3,168	3,335	48.72	51.28
3	30	2018	6	15	6,501	8.31	96	78,203	2,936	3,565	45.16	54.84
6	29	2018	6	14	6,501	8.31	97	78,203	3,169	3,332	48.75	51.25
8	24	2018	6	14	6,499	8.31	98	78,203	3,188	3,311	49.05	50.95
7	6	2018	6	17	6,498	8.31	99	78,203	2,912	3,586	44.81	55.19
7	8	2018	1	12	6,497	8.31	100	78,203	3,010	3,487	46.33	53.67
8	31	2018	6	18	6,497	8.31	101	78,203	2,661	3,836	40.96	59.04
7	7	2018	7	12	6,496	8.31	102	78,203	3,552	2,944	54.68	45.32
8	5	2018	1	14	6,496	8.31	103	78,203	3,298	3,198	50.77	49.23
8	11	2018	7	13	6,494	8.30	104	78,203	3,173	3,321	48.86	51.14
7	15	2018	1	14	6,493	8.30	105	78,203	3,184	3,309	49.04	50.96
7	27	2018	6	16	6,491	8.30	106	78,203	2,963	3,528	45.65	54.35
5	18	2018	6	16	6,488	8.30	107	78,203	2,968	3,520	45.75	54.25
11	21	2018	4	13	6,484	8.29	108	78,203	3,268	3,216	50.40	49.60
6	23	2018	7	12	6,482	8.29	109	78,203	3,217	3,265	49.63	50.37
9	1	2018	7	14	6,482	8.29	110	78,203	3,157	3,325	48.70	51.30
7	15	2018	1	12	6,478	8.28	111	78,203	3,244	3,234	50.08	49.92
8	3	2018	6	12	6,473	8.28	112	78,203	3,223	3,250	49.79	50.21
8	24	2018	6	13	6,471	8.27	113	78,203	3,250	3,221	50.22	49.78
6	30	2018	7	13	6,469	8.27	114	78,203	3,240	3,229	50.09	49.91
7	13	2018	6	14	6,468	8.27	115	78,203	3,307	3,161	51.13	48.87

MO	DY	YR	DAY OF WK	HR	HR VOL	PERCENT OF AADT	HOUR NUMBER	AADT	NORTH VOLUME	SOUTH VOLUME	PERCENT IS OF TOTAL VOLUME	PERCENT SOUTH IS OF TOTAL VOLUME
3	23	2018	6	14	6,466	8.27	116	78,203	3,252	3,214	50.29	49.71
2	16	2018	6	17	6,465	8.27	117	78,203	2,717	3,748	42.03	57.97
7	8	2018	1	13	6,464	8.27	118	78,203	3,080	3,384	47.65	52.35
7	13	2018	6	18	6,464	8.27	119	78,203	2,823	3,641	43.67	56.33
7	27	2018	6	15	6,462	8.26	120	78,203	3,116	3,346	48.22	51.78
8	12	2018	1	12	6,462	8.26	121	78,203	3,239	3,223	50.12	49.88
7	6	2018	6	14	6,461	8.26	122	78,203	3,202	3,259	49.56	50.44
7	6	2018	6	16	6,456	8.26	123	78,203	3,256	3,200	50.43	49.57
3	23	2018	6	15	6,454	8.25	124	78,203	3,212	3,242	49.77	50.23
8	5	2018	1	12	6,453	8.25	125	78,203	3,295	3,158	51.06	48.94
3	31	2018	7	11	6,452	8.25	126	78,203	3,091	3,361	47.91	52.09
7	13	2018	6	15	6,447	8.24	127	78,203	3,194	3,253	49.54	50.46
9	22	2018	7	12	6,446	8.24	128	78,203	3,323	3,123	51.55	48.45
5	25	2018	6	14	6,440	8.23	129	78,203	3,016	3,424	46.83	53.17
7	20	2018	6	13	6,437	8.23	130	78,203	3,341	3,096	51.90	48.10
6	24	2018	1	13	6,430	8.22	131	78,203	3,352	3,078	52.13	47.87
5	25	2018	6	15	6,429	8.22	132	78,203	3,221	3,208	50.10	49.90
7	14	2018	7	12	6,429	8.22	133	78,203	3,215	3,214	50.01	49.99
8	10	2018	6	13	6,426	8.22	134	78,203	3,287	3,139	51.15	48.85
7	22	2018	1	12	6,425	8.22	135	78,203	3,233	3,192	50.32	49.68
6	30	2018	7	11	6,423	8.21	136	78,203	3,128	3,295	48.70	51.30
7	1	2018	1	15	6,421	8.21	137	78,203	3,349	3,072	52.16	47.84
11	21	2018	4	17	6,419	8.21	138	78,203	2,797	3,622	43.57	56.43
3	31	2018	7	13	6,413	8.20	139	78,203	3,061	3,352	47.73	52.27
9	8	2018	7	12	6,413	8.20	140	78,203	3,302	3,111	51.49	48.51
9	7	2018	6	17	6,410	8.20	141	78,203	2,749	3,661	42.89	57.11
6	16	2018	7	13	6,407	8.19	142	78,203	3,398	3,009	53.04	46.96
3	30	2018	6	16	6,404	8.19	143	78,203	3,000	3,404	46.85	53.15
9	1	2018	7	11	6,402	8.19	144	78,203	3,110	3,292	48.58	51.42
6	24	2018	1	16	6,400	8.18	145	78,203	3,142	3,258	49.09	50.91
11	25	2018	1	16	6,400	8.18	146	78,203	3,501	2,899	54.70	45.30
6	22	2018	6	14	6,395	8.18	147	78,203	3,203	3,192	50.09	49.91
8	18	2018	7	16	6,392	8.17	148	78,203	3,299	3,093	51.61	48.39
5	18	2018	6	15	6,388	8.17	149	78,203	3,025	3,363	47.35	52.65
5	25	2018	6	16	6,388	8.17	150	78,203	2,947	3,441	46.13	53.87
9	14	2018	6	17	6,387	8.17	151	78,203	2,800	3,587	43.84	56.16
9	16	2018	1	16	6,387	8.17	152	78,203	3,224	3,163	50.48	49.52
9	3	2018	2	13	6,386	8.17	153	78,203	3,349	3,037	52.44	47.56
5	28	2018	2	13	6,385	8.16	154	78,203	3,466	2,919	54.28	45.72
7	27	2018	6	13	6,385	8.16	155	78,203	3,287	3,098	51.48	48.52
8	25	2018	7	15	6,385	8.16	156	78,203	3,347	3,038	52.42	47.58
8	31	2018	6	13	6,384	8.16	157	78,203	3,117	3,267	48.83	51.17
6	15	2018	6	18	6,383	8.16	158	78,203	2,725	3,658	42.69	57.31
8	18	2018	7	14	6,382	8.16	159	78,203	3,214	3,168	50.36	49.64
7	20	2018	6	12	6,379	8.16	160	78,203	3,197	3,182	50.12	49.88
10	26	2018	6	17	6,378	8.16	161	78,203	2,776	3,602	43.52	56.48
8	4	2018	7	13	6,377	8.15	162	78,203	3,109	3,268	48.75	51.25
3	31	2018	7	14	6,372	8.15	163	78,203	3,005	3,367	47.16	52.84
6	22	2018	6	13	6,371	8.15	164	78,203	3,161	3,210	49.62	50.38
6	16	2018	7	14	6,366	8.14	165	78,203	3,279	3,087	51.51	48.49

MO	DY	YR	DAY OF WK	HR	HR VOL	PERCENT OF AADT	HOUR NUMBER	AADT	NORTH VOLUME	SOUTH VOLUME	PERCENT IS OF TOTAL VOLUME	PERCENT IS OF TOTAL VOLUME
6	17	2018	1	15	6,366	8.14	166	78,203	3,237	3,129	50.85	49.15
9	3	2018	2	14	6,365	8.14	167	78,203	3,193	3,172	50.16	49.84
8	5	2018	1	15	6,363	8.14	168	78,203	3,215	3,148	50.53	49.47
9	28	2018	6	14	6,362	8.14	169	78,203	2,898	3,464	45.55	54.45
5	25	2018	6	17	6,359	8.13	170	78,203	2,819	3,540	44.33	55.67
7	22	2018	1	13	6,357	8.13	171	78,203	3,386	2,971	53.26	46.74
9	7	2018	6	16	6,354	8.13	172	78,203	2,959	3,395	46.57	53.43
9	28	2018	6	16	6,354	8.13	173	78,203	2,910	3,444	45.80	54.20
11	24	2018	7	16	6,353	8.12	174	78,203	3,584	2,769	56.41	43.59
5	18	2018	6	17	6,352	8.12	175	78,203	2,886	3,466	45.43	54.57
3	16	2018	6	17	6,350	8.12	176	78,203	2,796	3,554	44.03	55.97
8	4	2018	7	12	6,345	8.11	177	78,203	3,143	3,202	49.54	50.46
11	9	2018	6	17	6,343	8.11	178	78,203	2,731	3,612	43.06	56.94
6	17	2018	1	13	6,342	8.11	179	78,203	3,278	3,064	51.69	48.31
9	29	2018	7	12	6,342	8.11	180	78,203	3,291	3,051	51.89	48.11
8	24	2018	6	12	6,341	8.11	181	78,203	3,073	3,268	48.46	51.54
6	29	2018	6	18	6,340	8.11	182	78,203	2,718	3,622	42.87	57.13
8	3	2018	6	13	6,338	8.10	183	78,203	3,204	3,134	50.55	49.45
8	3	2018	6	18	6,338	8.10	184	78,203	2,677	3,661	42.24	57.76
7	27	2018	6	18	6,337	8.10	185	78,203	2,665	3,672	42.05	57.95
5	28	2018	2	14	6,336	8.10	186	78,203	3,434	2,902	54.20	45.80
7	21	2018	7	12	6,336	8.10	187	78,203	3,210	3,126	50.66	49.34
7	28	2018	7	13	6,334	8.10	188	78,203	3,205	3,129	50.60	49.40
7	21	2018	7	13	6,333	8.10	189	78,203	3,222	3,111	50.88	49.12
8	19	2018	1	14	6,333	8.10	190	78,203	3,293	3,040	52.00	48.00
9	7	2018	6	18	6,332	8.10	191	78,203	2,640	3,692	41.69	58.31
7	22	2018	1	16	6,331	8.10	192	78,203	2,950	3,381	46.60	53.40
7	29	2018	1	15	6,331	8.10	193	78,203	3,134	3,197	49.50	50.50
8	17	2018	6	16	6,331	8.10	194	78,203	2,826	3,505	44.64	55.36
6	29	2018	6	13	6,328	8.09	195	78,203	3,188	3,140	50.38	49.62
2	19	2018	2	17	6,327	8.09	196	78,203	3,330	2,997	52.63	47.37
8	16	2018	5	17	6,326	8.09	197	78,203	2,782	3,544	43.98	56.02
2	16	2018	6	16	6,321	8.08	198	78,203	2,880	3,441	45.56	54.44
6	1	2018	6	18	6,321	8.08	199	78,203	2,618	3,703	41.42	58.58
6	22	2018	6	17	6,321	8.08	200	78,203	2,776	3,545	43.92	56.08

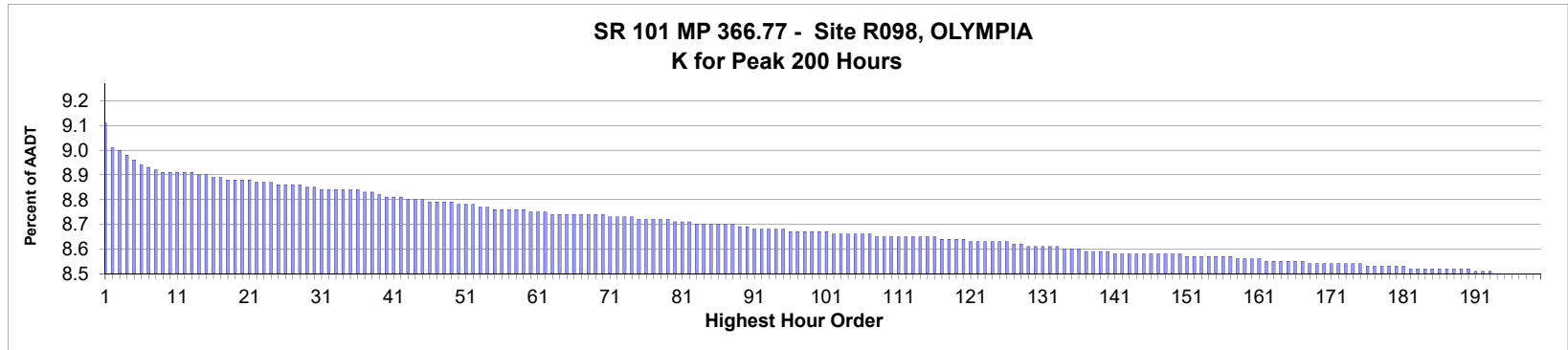

AADT= 102,389 K 30 FACTOR= 8.88 K 100 FACTOR= 8.70 K 200 FACTOR= 8.53 D 30 FACTOR= 53.47

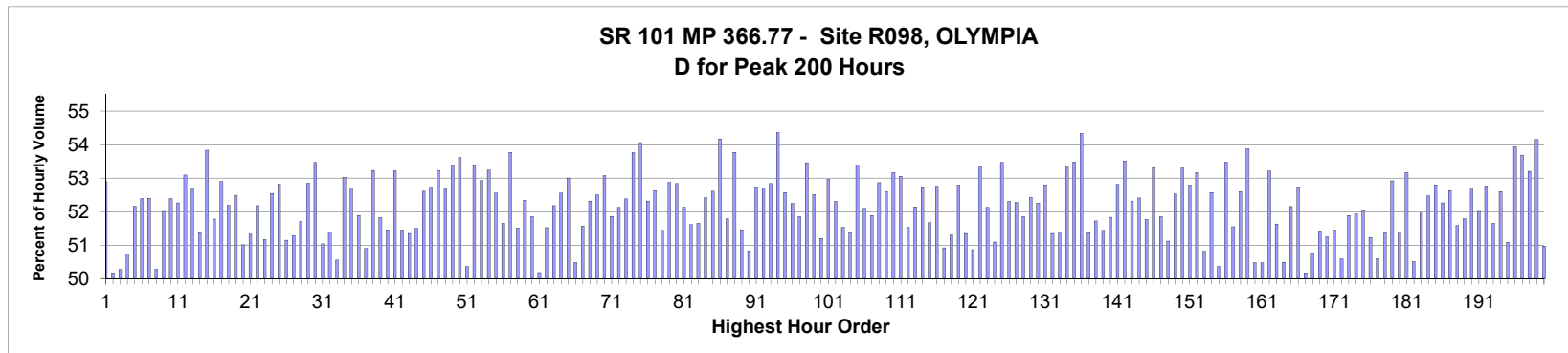

MO	DY	YR	DAY OF WK	HR	HR VOL	PERCENT OF AADT	HOUR NUMBER	AADT	EAST VOLUME	WEST VOLUME	PERCENT EAST IS OF TOTAL VOLUME	PERCENT WEST IS OF TOTAL VOLUME
4	25	2018	4	17	9,359	9.14	1	102,389	4,409	4,950	47.11	52.89
7	11	2018	4	17	9,252	9.04	2	102,389	4,610	4,642	49.83	50.17
6	14	2018	5	18	9,250	9.03	3	102,389	4,600	4,650	49.73	50.27
7	10	2018	3	17	9,222	9.01	4	102,389	4,543	4,679	49.26	50.74
9	18	2018	3	18	9,207	8.99	5	102,389	4,405	4,802	47.84	52.16
5	15	2018	3	17	9,189	8.97	6	102,389	4,375	4,814	47.61	52.39
6	12	2018	3	17	9,179	8.96	7	102,389	4,369	4,810	47.60	52.40
6	14	2018	5	17	9,166	8.95	8	102,389	4,557	4,609	49.72	50.28
10	11	2018	5	18	9,158	8.94	9	102,389	4,395	4,763	47.99	52.01
5	10	2018	5	17	9,153	8.94	10	102,389	4,358	4,795	47.61	52.39
5	16	2018	4	17	9,153	8.94	11	102,389	4,370	4,783	47.74	52.26
11	13	2018	3	17	9,152	8.94	12	102,389	4,293	4,859	46.91	53.09
6	12	2018	3	18	9,151	8.94	13	102,389	4,331	4,820	47.33	52.67
6	13	2018	4	17	9,146	8.93	14	102,389	4,448	4,698	48.63	51.37
9	19	2018	4	18	9,140	8.93	15	102,389	4,220	4,920	46.17	53.83

MO	DY	YR	DAY OF WK	HR	HR VOL	PERCENT OF AADT	HOUR NUMBER	AADT	EAST VOLUME	WEST VOLUME	PERCENT IS OF TOTAL VOLUME	PERCENT WEST IS OF TOTAL VOLUME
7	31	2018	3	17	9,134	8.92	16	102,389	4,404	4,730	48.22	51.78
2	13	2018	3	17	9,131	8.92	17	102,389	4,301	4,830	47.10	52.90
10	3	2018	4	17	9,125	8.91	18	102,389	4,363	4,762	47.81	52.19
9	20	2018	5	17	9,124	8.91	19	102,389	4,335	4,789	47.51	52.49
10	18	2018	5	17	9,121	8.91	20	102,389	4,468	4,653	48.99	51.01
7	11	2018	4	18	9,120	8.91	21	102,389	4,439	4,681	48.67	51.33
5	1	2018	3	17	9,115	8.90	22	102,389	4,359	4,756	47.82	52.18
10	4	2018	5	17	9,115	8.90	23	102,389	4,451	4,664	48.83	51.17
5	3	2018	5	18	9,108	8.90	24	102,389	4,323	4,785	47.46	52.54
5	1	2018	3	18	9,100	8.89	25	102,389	4,293	4,807	47.18	52.82
5	30	2018	4	17	9,100	8.89	26	102,389	4,445	4,655	48.85	51.15
6	7	2018	5	18	9,098	8.89	27	102,389	4,433	4,665	48.72	51.28
9	19	2018	4	17	9,098	8.89	28	102,389	4,394	4,704	48.30	51.70
5	8	2018	3	18	9,090	8.88	29	102,389	4,286	4,804	47.15	52.85
5	9	2018	4	18	9,089	8.88	30	102,389	4,229	4,860	46.53	53.47
6	7	2018	5	17	9,085	8.87	31	102,389	4,448	4,637	48.96	51.04
10	18	2018	5	18	9,085	8.87	32	102,389	4,416	4,669	48.61	51.39
3	16	2018	6	17	9,082	8.87	33	102,389	4,491	4,591	49.45	50.55
10	4	2018	5	18	9,082	8.87	34	102,389	4,266	4,816	46.97	53.03
5	8	2018	3	17	9,078	8.87	35	102,389	4,293	4,785	47.29	52.71
6	6	2018	4	17	9,077	8.87	36	102,389	4,367	4,710	48.11	51.89
10	11	2018	5	17	9,073	8.86	37	102,389	4,455	4,618	49.10	50.90
6	15	2018	6	17	9,069	8.86	38	102,389	4,827	4,242	53.23	46.77
9	17	2018	2	17	9,061	8.85	39	102,389	4,366	4,695	48.18	51.82
6	26	2018	3	17	9,054	8.84	40	102,389	4,395	4,659	48.54	51.46
3	1	2018	5	17	9,050	8.84	41	102,389	4,234	4,816	46.78	53.22
5	24	2018	5	17	9,048	8.84	42	102,389	4,393	4,655	48.55	51.45
11	8	2018	5	17	9,046	8.83	43	102,389	4,401	4,645	48.65	51.35
10	16	2018	3	17	9,040	8.83	44	102,389	4,384	4,656	48.50	51.50
3	15	2018	5	17	9,039	8.83	45	102,389	4,284	4,755	47.39	52.61
10	30	2018	3	17	9,035	8.82	46	102,389	4,271	4,764	47.27	52.73
10	30	2018	3	18	9,035	8.82	47	102,389	4,226	4,809	46.77	53.23
9	4	2018	3	17	9,033	8.82	48	102,389	4,275	4,758	47.33	52.67
10	10	2018	4	18	9,026	8.82	49	102,389	4,210	4,816	46.64	53.36
4	10	2018	3	18	9,020	8.81	50	102,389	4,184	4,836	46.39	53.61
4	26	2018	5	17	9,019	8.81	51	102,389	4,477	4,542	49.64	50.36
3	15	2018	5	18	9,018	8.81	52	102,389	4,204	4,814	46.62	53.38
5	9	2018	4	17	9,015	8.80	53	102,389	4,243	4,772	47.07	52.93
3	7	2018	4	17	9,014	8.80	54	102,389	4,215	4,799	46.76	53.24
5	16	2018	4	18	9,005	8.79	55	102,389	4,273	4,732	47.45	52.55
3	6	2018	3	17	9,001	8.79	56	102,389	4,352	4,649	48.35	51.65
4	25	2018	4	18	9,000	8.79	57	102,389	4,161	4,839	46.23	53.77
5	22	2018	3	17	9,000	8.79	58	102,389	4,364	4,636	48.49	51.51
6	5	2018	3	18	8,997	8.79	59	102,389	4,288	4,709	47.66	52.34
10	24	2018	4	17	8,994	8.78	60	102,389	4,331	4,663	48.15	51.85
9	21	2018	6	17	8,991	8.78	61	102,389	4,479	4,512	49.82	50.18
8	16	2018	5	18	8,985	8.78	62	102,389	4,356	4,629	48.48	51.52
5	7	2018	2	17	8,982	8.77	63	102,389	4,295	4,687	47.82	52.18
6	13	2018	4	18	8,980	8.77	64	102,389	4,261	4,719	47.45	52.55
2	14	2018	4	17	8,979	8.77	65	102,389	4,220	4,759	47.00	53.00

MO	DY	YR	DAY OF WK	HR	HR VOL	PERCENT OF AADT	HOUR NUMBER	AADT	EAST VOLUME	WEST VOLUME	PERCENT IS OF TOTAL VOLUME	PERCENT WEST IS OF TOTAL VOLUME
7	9	2018	2	17	8,979	8.77	66	102,389	4,446	4,533	49.52	50.48
11	20	2018	3	17	8,978	8.77	67	102,389	4,348	4,630	48.43	51.57
8	30	2018	5	17	8,977	8.77	68	102,389	4,280	4,697	47.68	52.32
5	2	2018	4	17	8,976	8.77	69	102,389	4,264	4,712	47.50	52.50
10	17	2018	4	18	8,975	8.77	70	102,389	4,212	4,763	46.93	53.07
6	4	2018	2	17	8,972	8.76	71	102,389	4,319	4,653	48.14	51.86
5	10	2018	5	18	8,970	8.76	72	102,389	4,295	4,675	47.88	52.12
11	7	2018	4	17	8,969	8.76	73	102,389	4,271	4,698	47.62	52.38
4	10	2018	3	17	8,968	8.76	74	102,389	4,147	4,821	46.24	53.76
11	1	2018	5	17	8,963	8.75	75	102,389	4,118	4,845	45.94	54.06
4	18	2018	4	17	8,962	8.75	76	102,389	4,273	4,689	47.68	52.32
10	22	2018	2	17	8,959	8.75	77	102,389	4,244	4,715	47.37	52.63
8	21	2018	3	17	8,956	8.75	78	102,389	4,349	4,607	48.56	51.44
9	20	2018	5	18	8,956	8.75	79	102,389	4,221	4,735	47.13	52.87
3	27	2018	3	17	8,952	8.74	80	102,389	4,222	4,730	47.16	52.84
5	3	2018	5	17	8,952	8.74	81	102,389	4,285	4,667	47.87	52.13
6	28	2018	5	17	8,949	8.74	82	102,389	4,330	4,619	48.39	51.61
10	9	2018	3	17	8,941	8.73	83	102,389	4,323	4,618	48.35	51.65
3	20	2018	3	17	8,939	8.73	84	102,389	4,253	4,686	47.58	52.42
4	30	2018	2	17	8,939	8.73	85	102,389	4,236	4,703	47.39	52.61
10	3	2018	4	18	8,939	8.73	86	102,389	4,097	4,842	45.83	54.17
6	19	2018	3	17	8,936	8.73	87	102,389	4,308	4,628	48.21	51.79
3	14	2018	4	18	8,934	8.73	88	102,389	4,130	4,804	46.23	53.77
4	19	2018	5	17	8,932	8.72	89	102,389	4,336	4,596	48.54	51.46
11	15	2018	5	17	8,924	8.72	90	102,389	4,388	4,536	49.17	50.83
5	21	2018	2	17	8,919	8.71	91	102,389	4,215	4,704	47.26	52.74
3	20	2018	3	18	8,918	8.71	92	102,389	4,217	4,701	47.29	52.71
3	13	2018	3	17	8,916	8.71	93	102,389	4,205	4,711	47.16	52.84
4	18	2018	4	18	8,916	8.71	94	102,389	4,069	4,847	45.64	54.36
4	24	2018	3	17	8,916	8.71	95	102,389	4,229	4,687	47.43	52.57
6	11	2018	2	17	8,912	8.70	96	102,389	4,256	4,656	47.76	52.24
10	10	2018	4	17	8,911	8.70	97	102,389	4,291	4,620	48.15	51.85
3	5	2018	2	17	8,910	8.70	98	102,389	4,147	4,763	46.54	53.46
12	19	2018	4	17	8,909	8.70	99	102,389	4,231	4,678	47.49	52.51
8	2	2018	5	17	8,905	8.70	100	102,389	4,346	4,559	48.80	51.20
11	6	2018	3	17	8,903	8.70	101	102,389	4,188	4,715	47.04	52.96
1	31	2018	4	17	8,902	8.69	102	102,389	4,245	4,657	47.69	52.31
8	15	2018	4	17	8,901	8.69	103	102,389	4,314	4,587	48.47	51.53
8	7	2018	3	17	8,900	8.69	104	102,389	4,328	4,572	48.63	51.37
10	16	2018	3	18	8,897	8.69	105	102,389	4,147	4,750	46.61	53.39
12	4	2018	3	17	8,894	8.69	106	102,389	4,260	4,634	47.90	52.10
5	17	2018	5	18	8,893	8.69	107	102,389	4,278	4,615	48.11	51.89
4	3	2018	3	17	8,892	8.68	108	102,389	4,192	4,700	47.14	52.86
4	17	2018	3	17	8,889	8.68	109	102,389	4,213	4,676	47.40	52.60
6	6	2018	4	18	8,889	8.68	110	102,389	4,163	4,726	46.83	53.17
2	6	2018	3	17	8,886	8.68	111	102,389	4,171	4,715	46.94	53.06
9	7	2018	6	17	8,886	8.68	112	102,389	4,307	4,579	48.47	51.53
5	21	2018	2	18	8,885	8.68	113	102,389	4,252	4,633	47.86	52.14
3	14	2018	4	17	8,884	8.68	114	102,389	4,199	4,685	47.26	52.74
6	27	2018	4	17	8,884	8.68	115	102,389	4,294	4,590	48.33	51.67

MO	DY	YR	DAY OF WK	HR	HR VOL	PERCENT OF AADT	HOUR NUMBER	AADT	EAST VOLUME	WEST VOLUME	PERCENT IS OF TOTAL VOLUME	PERCENT WEST IS OF TOTAL VOLUME
7	10	2018	3	18	8,884	8.68	116	102,389	4,198	4,686	47.25	52.75
10	12	2018	6	17	8,881	8.67	117	102,389	4,359	4,522	49.08	50.92
5	24	2018	5	18	8,879	8.67	118	102,389	4,324	4,555	48.70	51.30
4	19	2018	5	18	8,878	8.67	119	102,389	4,191	4,687	47.21	52.79
5	11	2018	6	17	8,876	8.67	120	102,389	4,318	4,558	48.65	51.35
8	8	2018	4	17	8,872	8.66	121	102,389	4,360	4,512	49.14	50.86
11	1	2018	5	18	8,872	8.66	122	102,389	4,141	4,731	46.67	53.33
9	18	2018	3	17	8,871	8.66	123	102,389	4,247	4,624	47.88	52.12
12	6	2018	5	17	8,867	8.66	124	102,389	4,337	4,530	48.91	51.09
2	14	2018	4	18	8,866	8.66	125	102,389	4,125	4,741	46.53	53.47
8	28	2018	3	17	8,863	8.66	126	102,389	4,227	4,636	47.69	52.31
2	15	2018	5	17	8,861	8.65	127	102,389	4,229	4,632	47.73	52.27
5	17	2018	5	17	8,858	8.65	128	102,389	4,265	4,593	48.15	51.85
5	23	2018	4	18	8,846	8.64	129	102,389	4,208	4,638	47.57	52.43
8	14	2018	3	17	8,846	8.64	130	102,389	4,224	4,622	47.75	52.25
5	22	2018	3	18	8,844	8.64	131	102,389	4,174	4,670	47.20	52.80
12	5	2018	4	17	8,844	8.64	132	102,389	4,303	4,541	48.65	51.35
6	5	2018	3	17	8,843	8.64	133	102,389	4,301	4,542	48.64	51.36
2	7	2018	4	18	8,841	8.63	134	102,389	4,126	4,715	46.67	53.33
2	8	2018	5	18	8,841	8.63	135	102,389	4,113	4,728	46.52	53.48
10	24	2018	4	18	8,841	8.63	136	102,389	4,038	4,803	45.67	54.33
8	16	2018	5	17	8,828	8.62	137	102,389	4,293	4,535	48.63	51.37
10	26	2018	6	17	8,827	8.62	138	102,389	4,262	4,565	48.28	51.72
7	19	2018	5	18	8,826	8.62	139	102,389	4,286	4,540	48.56	51.44
6	19	2018	3	18	8,821	8.62	140	102,389	4,249	4,572	48.17	51.83
2	28	2018	4	17	8,820	8.61	141	102,389	4,162	4,658	47.19	52.81
4	30	2018	2	18	8,820	8.61	142	102,389	4,100	4,720	46.49	53.51
5	29	2018	3	18	8,820	8.61	143	102,389	4,206	4,614	47.69	52.31
6	20	2018	4	17	8,819	8.61	144	102,389	4,197	4,622	47.59	52.41
6	26	2018	3	18	8,818	8.61	145	102,389	4,253	4,565	48.23	51.77
3	6	2018	3	18	8,817	8.61	146	102,389	4,117	4,700	46.69	53.31
3	9	2018	6	17	8,815	8.61	147	102,389	4,244	4,571	48.15	51.85
12	7	2018	6	16	8,815	8.61	148	102,389	4,309	4,506	48.88	51.12
2	27	2018	3	17	8,811	8.61	149	102,389	4,183	4,628	47.47	52.53
3	7	2018	4	18	8,811	8.61	150	102,389	4,115	4,696	46.70	53.30
8	14	2018	3	18	8,810	8.60	151	102,389	4,159	4,651	47.21	52.79
9	10	2018	2	17	8,810	8.60	152	102,389	4,126	4,684	46.83	53.17
4	27	2018	6	17	8,806	8.60	153	102,389	4,331	4,475	49.18	50.82
8	22	2018	4	17	8,805	8.60	154	102,389	4,176	4,629	47.43	52.57
7	13	2018	6	17	8,804	8.60	155	102,389	4,370	4,434	49.64	50.36
5	14	2018	2	17	8,802	8.60	156	102,389	4,095	4,707	46.52	53.48
8	1	2018	4	17	8,802	8.60	157	102,389	4,265	4,537	48.45	51.55
8	15	2018	4	18	8,800	8.59	158	102,389	4,171	4,629	47.40	52.60
3	13	2018	3	18	8,797	8.59	159	102,389	4,057	4,740	46.12	53.88
11	16	2018	6	17	8,793	8.59	160	102,389	4,354	4,439	49.52	50.48
9	20	2018	5	16	8,791	8.59	161	102,389	4,437	4,354	50.47	49.53
8	28	2018	3	18	8,789	8.58	162	102,389	4,112	4,677	46.79	53.21
9	5	2018	4	17	8,788	8.58	163	102,389	4,251	4,537	48.37	51.63
9	28	2018	6	17	8,788	8.58	164	102,389	4,351	4,437	49.51	50.49
10	22	2018	2	18	8,786	8.58	165	102,389	4,204	4,582	47.85	52.15

MO	DY	YR	DAY OF WK	HR	HR VOL	PERCENT OF AADT	HOUR NUMBER	AADT	EAST VOLUME	WEST VOLUME	PERCENT IS OF TOTAL VOLUME	PERCENT WEST IS OF TOTAL VOLUME
9	13	2018	5	17	8,783	8.58	166	102,389	4,151	4,632	47.26	52.74
12	7	2018	6	17	8,783	8.58	167	102,389	4,406	4,377	50.17	49.83
6	18	2018	2	17	8,777	8.57	168	102,389	4,322	4,455	49.24	50.76
7	3	2018	3	17	8,777	8.57	169	102,389	4,264	4,513	48.58	51.42
6	29	2018	6	17	8,775	8.57	170	102,389	4,278	4,497	48.75	51.25
7	26	2018	5	17	8,774	8.57	171	102,389	4,260	4,514	48.55	51.45
8	9	2018	5	17	8,773	8.57	172	102,389	4,335	4,438	49.41	50.59
3	21	2018	4	17	8,771	8.57	173	102,389	4,220	4,551	48.11	51.89
6	27	2018	4	18	8,771	8.57	174	102,389	4,216	4,555	48.07	51.93
11	2	2018	6	17	8,771	8.57	175	102,389	4,208	4,563	47.98	52.02
5	31	2018	5	18	8,769	8.56	176	102,389	4,277	4,492	48.77	51.23
6	15	2018	6	16	8,769	8.56	177	102,389	4,437	4,332	50.60	49.40
7	19	2018	5	17	8,768	8.56	178	102,389	4,264	4,504	48.63	51.37
4	23	2018	2	17	8,764	8.56	179	102,389	4,126	4,638	47.08	52.92
10	31	2018	4	17	8,763	8.56	180	102,389	4,260	4,503	48.61	51.39
1	9	2018	3	17	8,760	8.56	181	102,389	4,102	4,658	46.83	53.17
11	9	2018	6	17	8,759	8.55	182	102,389	4,335	4,424	49.49	50.51
12	13	2018	5	17	8,758	8.55	183	102,389	4,207	4,551	48.04	51.96
4	12	2018	5	17	8,757	8.55	184	102,389	4,162	4,595	47.53	52.47
7	31	2018	3	18	8,757	8.55	185	102,389	4,133	4,624	47.20	52.80
9	24	2018	2	17	8,756	8.55	186	102,389	4,180	4,576	47.74	52.26
9	6	2018	5	17	8,755	8.55	187	102,389	4,147	4,608	47.37	52.63
5	23	2018	4	17	8,754	8.55	188	102,389	4,238	4,516	48.41	51.59
11	29	2018	5	17	8,753	8.55	189	102,389	4,220	4,533	48.21	51.79
10	17	2018	4	17	8,751	8.55	190	102,389	4,139	4,612	47.30	52.70
10	23	2018	3	17	8,748	8.54	191	102,389	4,198	4,550	47.99	52.01
3	28	2018	4	17	8,747	8.54	192	102,389	4,132	4,615	47.24	52.76
8	1	2018	4	18	8,744	8.54	193	102,389	4,228	4,516	48.35	51.65
1	18	2018	5	17	8,736	8.53	194	102,389	4,141	4,595	47.40	52.60
8	23	2018	5	17	8,735	8.53	195	102,389	4,273	4,462	48.92	51.08
2	15	2018	5	18	8,734	8.53	196	102,389	4,024	4,710	46.07	53.93
2	8	2018	5	17	8,733	8.53	197	102,389	4,044	4,689	46.31	53.69
2	7	2018	4	17	8,730	8.53	198	102,389	4,086	4,644	46.80	53.20
4	9	2018	2	18	8,730	8.53	199	102,389	4,003	4,727	45.85	54.15
8	10	2018	6	17	8,729	8.53	200	102,389	4,280	4,449	49.03	50.97

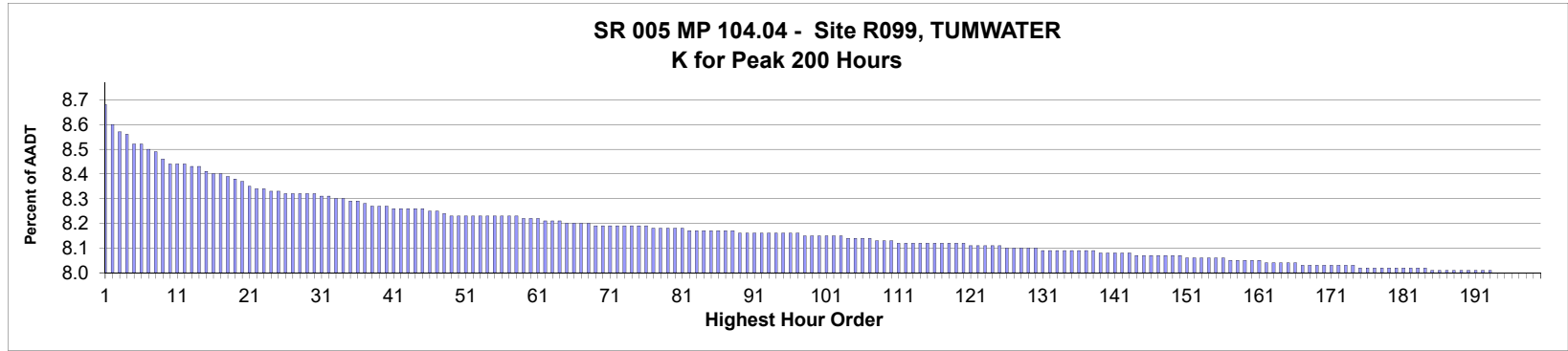

AADT= 106,229 K 30 FACTOR= 8.35 K 100 FACTOR= 8.18 K 200 FACTOR= 8.03 D 30 FACTOR= 50.16

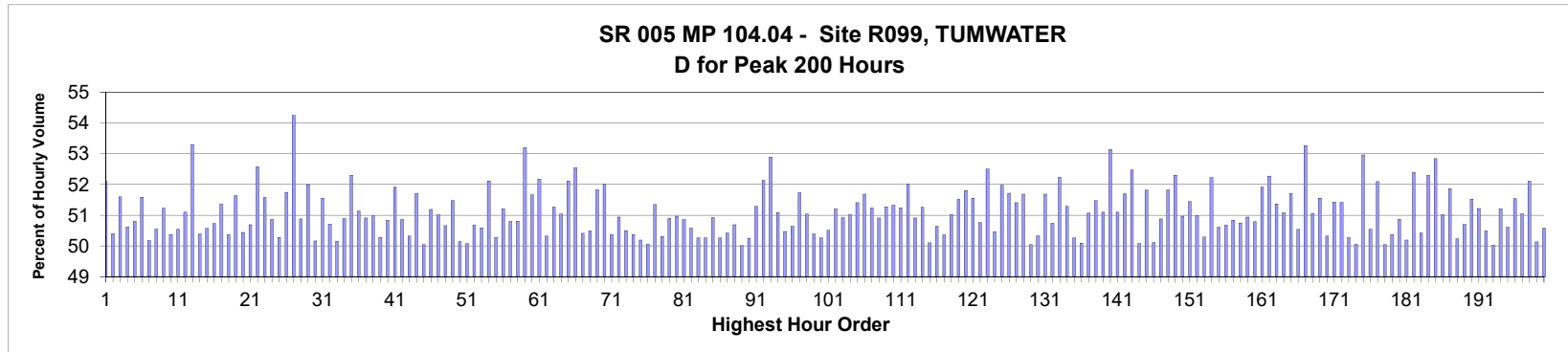

MO	DY	YR	DAY OF WK	HR	HR VOL	PERCENT OF AADT	HOUR NUMBER	AADT	NORTH VOLUME	SOUTH VOLUME	PERCENT NORTH IS OF TOTAL VOLUME	PERCENT SOUTH IS OF TOTAL VOLUME
12	22	2018	7	12	9,257	8.71	1	106,229	4,433	4,824	47.89	52.11
8	17	2018	6	17	9,169	8.63	2	106,229	4,548	4,621	49.60	50.40
6	15	2018	6	17	9,134	8.60	3	106,229	4,421	4,713	48.40	51.60
11	1	2018	5	17	9,129	8.59	4	106,229	4,508	4,621	49.38	50.62
6	15	2018	6	15	9,087	8.55	5	106,229	4,616	4,471	50.80	49.20
9	21	2018	6	17	9,084	8.55	6	106,229	4,398	4,686	48.41	51.59
6	14	2018	5	17	9,061	8.53	7	106,229	4,515	4,546	49.83	50.17
6	29	2018	6	16	9,053	8.52	8	106,229	4,477	4,576	49.45	50.55
6	29	2018	6	17	9,022	8.49	9	106,229	4,400	4,622	48.77	51.23
8	2	2018	5	17	8,999	8.47	10	106,229	4,533	4,466	50.37	49.63
8	31	2018	6	17	8,997	8.47	11	106,229	4,450	4,547	49.46	50.54
10	4	2018	5	17	8,996	8.47	12	106,229	4,399	4,597	48.90	51.10
3	30	2018	6	17	8,992	8.46	13	106,229	4,199	4,793	46.70	53.30
6	15	2018	6	16	8,989	8.46	14	106,229	4,459	4,530	49.61	50.39
9	20	2018	5	17	8,963	8.44	15	106,229	4,430	4,533	49.43	50.57

MO	DY	YR	DAY OF WK	HR	HR VOL	PERCENT OF AADT	HOUR NUMBER	AADT	NORTH VOLUME	SOUTH VOLUME	PERCENT IS OF TOTAL VOLUME NORTH	PERCENT IS OF TOTAL VOLUME SOUTH
8	15	2018	4	17	8,957	8.43	16	106,229	4,544	4,413	50.73	49.27
10	26	2018	6	17	8,956	8.43	17	106,229	4,356	4,600	48.64	51.36
7	20	2018	6	17	8,940	8.42	18	106,229	4,437	4,503	49.63	50.37
9	7	2018	6	17	8,939	8.41	19	106,229	4,323	4,616	48.36	51.64
7	19	2018	5	17	8,926	8.40	20	106,229	4,424	4,502	49.56	50.44
3	23	2018	6	14	8,901	8.38	21	106,229	4,512	4,389	50.69	49.31
8	24	2018	6	17	8,893	8.37	22	106,229	4,218	4,675	47.43	52.57
11	2	2018	6	17	8,889	8.37	23	106,229	4,304	4,585	48.42	51.58
8	23	2018	5	17	8,884	8.36	24	106,229	4,366	4,518	49.14	50.86
7	20	2018	6	16	8,882	8.36	25	106,229	4,416	4,466	49.72	50.28
8	9	2018	5	17	8,872	8.35	26	106,229	4,281	4,591	48.25	51.75
6	15	2018	6	18	8,868	8.35	27	106,229	4,057	4,811	45.75	54.25
8	1	2018	4	17	8,868	8.35	28	106,229	4,512	4,356	50.88	49.12
5	4	2018	6	17	8,867	8.35	29	106,229	4,257	4,610	48.01	51.99
8	10	2018	6	16	8,866	8.35	30	106,229	4,447	4,419	50.16	49.84
3	16	2018	6	17	8,862	8.34	31	106,229	4,293	4,569	48.44	51.56
12	22	2018	7	13	8,862	8.34	32	106,229	4,368	4,494	49.29	50.71
8	3	2018	6	16	8,849	8.33	33	106,229	4,411	4,438	49.85	50.15
5	17	2018	5	17	8,845	8.33	34	106,229	4,344	4,501	49.11	50.89
11	24	2018	7	13	8,840	8.32	35	106,229	4,217	4,623	47.70	52.30
8	31	2018	6	16	8,837	8.32	36	106,229	4,318	4,519	48.86	51.14
3	15	2018	5	17	8,826	8.31	37	106,229	4,333	4,493	49.09	50.91
11	9	2018	6	17	8,821	8.30	38	106,229	4,324	4,497	49.02	50.98
12	22	2018	7	14	8,818	8.30	39	106,229	4,434	4,384	50.28	49.72
8	24	2018	6	15	8,814	8.30	40	106,229	4,333	4,481	49.16	50.84
3	29	2018	5	17	8,808	8.29	41	106,229	4,235	4,573	48.08	51.92
6	15	2018	6	14	8,808	8.29	42	106,229	4,480	4,328	50.86	49.14
6	27	2018	4	17	8,807	8.29	43	106,229	4,375	4,432	49.68	50.32
8	3	2018	6	17	8,806	8.29	44	106,229	4,252	4,554	48.29	51.71
6	4	2018	2	17	8,803	8.29	45	106,229	4,405	4,398	50.04	49.96
8	30	2018	5	17	8,799	8.28	46	106,229	4,504	4,295	51.19	48.81
10	18	2018	5	17	8,796	8.28	47	106,229	4,309	4,487	48.99	51.01
7	9	2018	2	17	8,782	8.27	48	106,229	4,333	4,449	49.34	50.66
3	9	2018	6	17	8,778	8.26	49	106,229	4,259	4,519	48.52	51.48
7	26	2018	5	17	8,778	8.26	50	106,229	4,401	4,377	50.14	49.86
6	28	2018	5	17	8,777	8.26	51	106,229	4,382	4,395	49.93	50.07
8	16	2018	5	17	8,777	8.26	52	106,229	4,329	4,448	49.32	50.68
8	10	2018	6	15	8,776	8.26	53	106,229	4,440	4,336	50.59	49.41
9	28	2018	6	16	8,776	8.26	54	106,229	4,203	4,573	47.89	52.11
6	12	2018	3	17	8,775	8.26	55	106,229	4,363	4,412	49.72	50.28
8	10	2018	6	17	8,775	8.26	56	106,229	4,281	4,494	48.79	51.21
6	7	2018	5	17	8,774	8.26	57	106,229	4,317	4,457	49.20	50.80
7	31	2018	3	17	8,774	8.26	58	106,229	4,458	4,316	50.81	49.19
3	30	2018	6	18	8,768	8.25	59	106,229	4,103	4,665	46.80	53.20
8	20	2018	2	17	8,766	8.25	60	106,229	4,237	4,529	48.33	51.67
5	18	2018	6	16	8,759	8.25	61	106,229	4,189	4,570	47.83	52.17
8	10	2018	6	14	8,750	8.24	62	106,229	4,347	4,403	49.68	50.32
7	6	2018	6	16	8,748	8.24	63	106,229	4,485	4,263	51.27	48.73
9	14	2018	6	17	8,748	8.24	64	106,229	4,283	4,465	48.96	51.04
3	29	2018	5	18	8,745	8.23	65	106,229	4,188	4,557	47.89	52.11

MO	DY	YR	DAY OF WK	HR	HR VOL	PERCENT OF AADT	HOUR NUMBER	AADT	NORTH VOLUME	SOUTH VOLUME	PERCENT IS OF TOTAL VOLUME	PERCENT IS OF TOTAL VOLUME
9	21	2018	6	18	8,740	8.23	66	106,229	4,148	4,592	47.46	52.54
12	22	2018	7	15	8,740	8.23	67	106,229	4,334	4,406	49.59	50.41
8	3	2018	6	15	8,739	8.23	68	106,229	4,412	4,327	50.49	49.51
5	16	2018	4	17	8,737	8.22	69	106,229	4,209	4,528	48.17	51.83
9	7	2018	6	16	8,736	8.22	70	106,229	4,193	4,543	48.00	52.00
12	27	2018	5	17	8,735	8.22	71	106,229	4,335	4,400	49.63	50.37
7	13	2018	6	16	8,734	8.22	72	106,229	4,449	4,285	50.94	49.06
11	24	2018	7	14	8,734	8.22	73	106,229	4,323	4,411	49.50	50.50
8	24	2018	6	14	8,733	8.22	74	106,229	4,334	4,399	49.63	50.37
8	24	2018	6	13	8,731	8.22	75	106,229	4,382	4,349	50.19	49.81
9	4	2018	3	17	8,729	8.22	76	106,229	4,370	4,359	50.06	49.94
3	30	2018	6	13	8,723	8.21	77	106,229	4,244	4,479	48.65	51.35
8	21	2018	3	17	8,722	8.21	78	106,229	4,334	4,388	49.69	50.31
6	7	2018	5	18	8,721	8.21	79	106,229	4,282	4,439	49.10	50.90
5	18	2018	6	17	8,720	8.21	80	106,229	4,275	4,445	49.03	50.97
7	10	2018	3	17	8,718	8.21	81	106,229	4,284	4,434	49.14	50.86
8	6	2018	2	17	8,715	8.20	82	106,229	4,307	4,408	49.42	50.58
8	31	2018	6	15	8,713	8.20	83	106,229	4,334	4,379	49.74	50.26
5	3	2018	5	17	8,710	8.20	84	106,229	4,378	4,332	50.26	49.74
5	10	2018	5	17	8,710	8.20	85	106,229	4,274	4,436	49.07	50.93
6	29	2018	6	15	8,710	8.20	86	106,229	4,378	4,332	50.26	49.74
12	27	2018	5	16	8,708	8.20	87	106,229	4,317	4,391	49.58	50.42
8	24	2018	6	16	8,706	8.20	88	106,229	4,293	4,413	49.31	50.69
4	13	2018	6	17	8,705	8.19	89	106,229	4,353	4,352	50.01	49.99
7	13	2018	6	17	8,705	8.19	90	106,229	4,331	4,374	49.75	50.25
3	23	2018	6	15	8,703	8.19	91	106,229	4,464	4,239	51.29	48.71
9	28	2018	6	17	8,703	8.19	92	106,229	4,166	4,537	47.87	52.13
3	27	2018	3	17	8,701	8.19	93	106,229	4,099	4,602	47.11	52.89
8	10	2018	6	13	8,700	8.19	94	106,229	4,445	4,255	51.09	48.91
11	8	2018	5	17	8,699	8.19	95	106,229	4,309	4,390	49.53	50.47
8	2	2018	5	16	8,698	8.19	96	106,229	4,405	4,293	50.64	49.36
11	21	2018	4	16	8,696	8.19	97	106,229	4,197	4,499	48.26	51.74
11	16	2018	6	17	8,693	8.18	98	106,229	4,256	4,437	48.96	51.04
6	29	2018	6	14	8,692	8.18	99	106,229	4,312	4,380	49.61	50.39
8	31	2018	6	13	8,692	8.18	100	106,229	4,323	4,369	49.74	50.26
4	27	2018	6	17	8,691	8.18	101	106,229	4,301	4,390	49.49	50.51
10	3	2018	4	17	8,691	8.18	102	106,229	4,240	4,451	48.79	51.21
10	26	2018	6	16	8,688	8.18	103	106,229	4,264	4,424	49.08	50.92
11	9	2018	6	16	8,684	8.17	104	106,229	4,253	4,431	48.98	51.02
9	13	2018	5	17	8,683	8.17	105	106,229	4,219	4,464	48.59	51.41
8	26	2018	1	13	8,676	8.17	106	106,229	4,191	4,485	48.31	51.69
7	13	2018	6	14	8,675	8.17	107	106,229	4,445	4,230	51.24	48.76
8	31	2018	6	14	8,672	8.16	108	106,229	4,415	4,257	50.91	49.09
6	21	2018	5	17	8,666	8.16	109	106,229	4,444	4,222	51.28	48.72
8	14	2018	3	17	8,664	8.16	110	106,229	4,217	4,447	48.67	51.33
3	30	2018	6	16	8,662	8.15	111	106,229	4,224	4,438	48.76	51.24
3	20	2018	3	17	8,660	8.15	112	106,229	4,157	4,503	48.00	52.00
8	30	2018	5	16	8,658	8.15	113	106,229	4,250	4,408	49.09	50.91
6	6	2018	4	17	8,657	8.15	114	106,229	4,219	4,438	48.74	51.26
6	20	2018	4	17	8,657	8.15	115	106,229	4,337	4,320	50.10	49.90

MO	DY	YR	DAY OF WK	HR	HR VOL	PERCENT OF AADT	HOUR NUMBER	AADT	NORTH VOLUME	SOUTH VOLUME	PERCENT IS OF TOTAL VOLUME	PERCENT IS OF TOTAL VOLUME
6	13	2018	4	17	8,655	8.15	116	106,229	4,272	4,383	49.36	50.64
6	22	2018	6	15	8,655	8.15	117	106,229	4,296	4,359	49.64	50.36
6	22	2018	6	17	8,654	8.15	118	106,229	4,239	4,415	48.98	51.02
5	4	2018	6	16	8,653	8.15	119	106,229	4,195	4,458	48.48	51.52
7	20	2018	6	15	8,653	8.15	120	106,229	4,170	4,483	48.19	51.81
10	12	2018	6	17	8,652	8.14	121	106,229	4,191	4,461	48.44	51.56
3	9	2018	6	16	8,650	8.14	122	106,229	4,259	4,391	49.24	50.76
3	30	2018	6	15	8,645	8.14	123	106,229	4,106	4,539	47.50	52.50
4	19	2018	5	17	8,644	8.14	124	106,229	4,282	4,362	49.54	50.46
6	14	2018	5	18	8,643	8.14	125	106,229	4,150	4,493	48.02	51.98
4	10	2018	3	17	8,641	8.13	126	106,229	4,172	4,469	48.28	51.72
9	6	2018	5	17	8,641	8.13	127	106,229	4,199	4,442	48.59	51.41
8	22	2018	4	17	8,640	8.13	128	106,229	4,174	4,466	48.31	51.69
7	20	2018	6	14	8,635	8.13	129	106,229	4,321	4,314	50.04	49.96
8	3	2018	6	14	8,633	8.13	130	106,229	4,345	4,288	50.33	49.67
10	30	2018	3	17	8,630	8.12	131	106,229	4,169	4,461	48.31	51.69
9	17	2018	2	17	8,629	8.12	132	106,229	4,251	4,378	49.26	50.74
9	28	2018	6	15	8,628	8.12	133	106,229	4,122	4,506	47.77	52.23
2	9	2018	6	17	8,627	8.12	134	106,229	4,202	4,425	48.71	51.29
8	13	2018	2	17	8,626	8.12	135	106,229	4,291	4,335	49.74	50.26
8	17	2018	6	18	8,626	8.12	136	106,229	4,321	4,305	50.09	49.91
3	23	2018	6	17	8,623	8.12	137	106,229	4,219	4,404	48.93	51.07
10	11	2018	5	17	8,621	8.12	138	106,229	4,183	4,438	48.52	51.48
4	27	2018	6	16	8,617	8.11	139	106,229	4,214	4,403	48.90	51.10
11	21	2018	4	17	8,615	8.11	140	106,229	4,037	4,578	46.86	53.14
3	7	2018	4	17	8,613	8.11	141	106,229	4,212	4,401	48.90	51.10
5	24	2018	5	17	8,612	8.11	142	106,229	4,160	4,452	48.30	51.70
11	21	2018	4	15	8,611	8.11	143	106,229	4,093	4,518	47.53	52.47
3	29	2018	5	16	8,609	8.10	144	106,229	4,298	4,311	49.92	50.08
7	20	2018	6	13	8,607	8.10	145	106,229	4,460	4,147	51.82	48.18
9	19	2018	4	17	8,605	8.10	146	106,229	4,293	4,312	49.89	50.11
6	22	2018	6	13	8,604	8.10	147	106,229	4,378	4,226	50.88	49.12
2	14	2018	4	17	8,602	8.10	148	106,229	4,144	4,458	48.17	51.83
5	11	2018	6	17	8,602	8.10	149	106,229	4,103	4,499	47.70	52.30
5	22	2018	3	17	8,600	8.10	150	106,229	4,383	4,217	50.97	49.03
6	1	2018	6	17	8,597	8.09	151	106,229	4,174	4,423	48.55	51.45
6	22	2018	6	14	8,595	8.09	152	106,229	4,383	4,212	50.99	49.01
8	3	2018	6	13	8,595	8.09	153	106,229	4,322	4,273	50.29	49.71
4	30	2018	2	17	8,594	8.09	154	106,229	4,106	4,488	47.78	52.22
7	6	2018	6	15	8,594	8.09	155	106,229	4,349	4,245	50.61	49.39
3	21	2018	4	17	8,592	8.09	156	106,229	4,238	4,354	49.32	50.68
5	18	2018	6	14	8,585	8.08	157	106,229	4,220	4,365	49.16	50.84
6	26	2018	3	17	8,585	8.08	158	106,229	4,228	4,357	49.25	50.75
5	23	2018	4	17	8,584	8.08	159	106,229	4,211	4,373	49.06	50.94
7	27	2018	6	17	8,583	8.08	160	106,229	4,224	4,359	49.21	50.79
3	9	2018	6	15	8,578	8.08	161	106,229	4,124	4,454	48.08	51.92
12	14	2018	6	15	8,575	8.07	162	106,229	4,093	4,482	47.73	52.27
6	25	2018	2	17	8,573	8.07	163	106,229	4,169	4,404	48.63	51.37
12	26	2018	4	17	8,573	8.07	164	106,229	4,379	4,194	51.08	48.92
8	16	2018	5	18	8,569	8.07	165	106,229	4,138	4,431	48.29	51.71

MO	DY	YR	DAY OF WK	HR	HR VOL	PERCENT OF AADT	HOUR NUMBER	AADT	NORTH VOLUME	SOUTH VOLUME	PERCENT NORTH IS OF TOTAL VOLUME	PERCENT SOUTH IS OF TOTAL VOLUME
11	15	2018	5	17	8,569	8.07	166	106,229	4,238	4,331	49.46	50.54
4	6	2018	6	17	8,566	8.06	167	106,229	4,003	4,563	46.73	53.27
12	13	2018	5	17	8,565	8.06	168	106,229	4,192	4,373	48.94	51.06
3	2	2018	6	17	8,564	8.06	169	106,229	4,148	4,416	48.44	51.56
6	11	2018	2	17	8,564	8.06	170	106,229	4,255	4,309	49.68	50.32
4	3	2018	3	17	8,563	8.06	171	106,229	4,159	4,404	48.57	51.43
11	16	2018	6	16	8,562	8.06	172	106,229	4,159	4,403	48.58	51.42
7	11	2018	4	17	8,561	8.06	173	106,229	4,257	4,304	49.73	50.27
8	7	2018	3	17	8,559	8.06	174	106,229	4,284	4,275	50.05	49.95
9	7	2018	6	18	8,556	8.05	175	106,229	4,025	4,531	47.04	52.96
10	12	2018	6	15	8,554	8.05	176	106,229	4,231	4,323	49.46	50.54
9	28	2018	6	14	8,553	8.05	177	106,229	4,098	4,455	47.91	52.09
5	8	2018	3	17	8,552	8.05	178	106,229	4,279	4,273	50.04	49.96
9	27	2018	5	17	8,552	8.05	179	106,229	4,308	4,244	50.37	49.63
4	20	2018	6	17	8,551	8.05	180	106,229	4,201	4,350	49.13	50.87
7	6	2018	6	14	8,551	8.05	181	106,229	4,259	4,292	49.81	50.19
12	14	2018	6	16	8,548	8.05	182	106,229	4,070	4,478	47.61	52.39
6	27	2018	4	18	8,547	8.05	183	106,229	4,238	4,309	49.58	50.42
11	2	2018	6	16	8,547	8.05	184	106,229	4,078	4,469	47.71	52.29
9	14	2018	6	16	8,546	8.04	185	106,229	4,030	4,516	47.16	52.84
12	5	2018	4	17	8,546	8.04	186	106,229	4,186	4,360	48.98	51.02
6	22	2018	6	16	8,545	8.04	187	106,229	4,113	4,432	48.13	51.87
5	30	2018	4	17	8,543	8.04	188	106,229	4,252	4,291	49.77	50.23
11	9	2018	6	15	8,543	8.04	189	106,229	4,212	4,331	49.30	50.70
3	31	2018	7	13	8,541	8.04	190	106,229	4,140	4,401	48.47	51.53
5	21	2018	2	17	8,541	8.04	191	106,229	4,166	4,375	48.78	51.22
5	4	2018	6	14	8,536	8.04	192	106,229	4,226	4,310	49.51	50.49
5	25	2018	6	16	8,536	8.04	193	106,229	4,266	4,270	49.98	50.02
6	15	2018	6	13	8,534	8.03	194	106,229	4,370	4,164	51.21	48.79
6	29	2018	6	13	8,534	8.03	195	106,229	4,319	4,215	50.61	49.39
6	28	2018	5	18	8,533	8.03	196	106,229	4,135	4,398	48.46	51.54
8	8	2018	4	17	8,533	8.03	197	106,229	4,177	4,356	48.95	51.05
8	17	2018	6	16	8,533	8.03	198	106,229	4,087	4,446	47.90	52.10
9	21	2018	6	15	8,530	8.03	199	106,229	4,254	4,276	49.87	50.13
7	3	2018	3	17	8,529	8.03	200	106,229	4,215	4,314	49.42	50.58

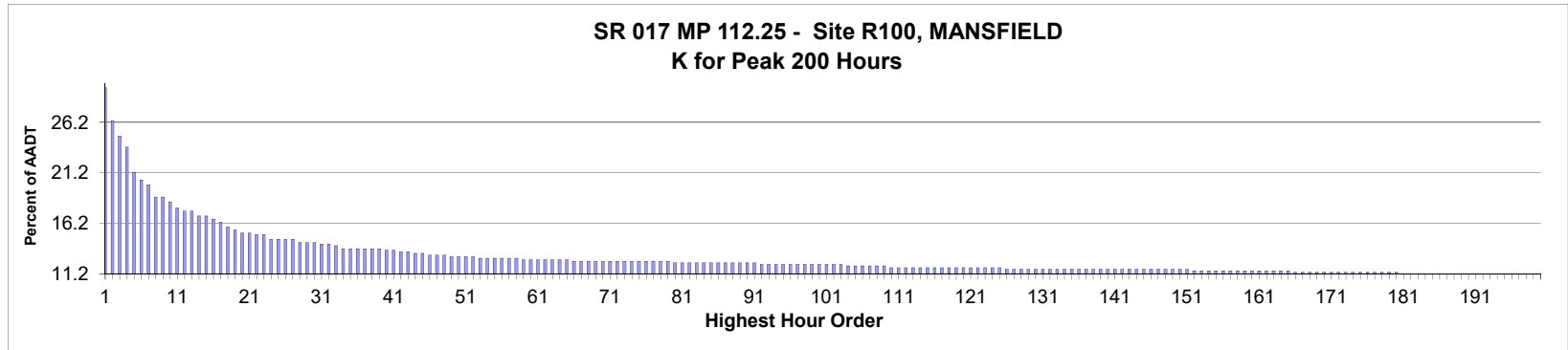

AADT= 646 K 30 FACTOR= 14.24 K 100 FACTOR= 12.07 K 200 FACTOR= 11.15 D 30 FACTOR= 68.48

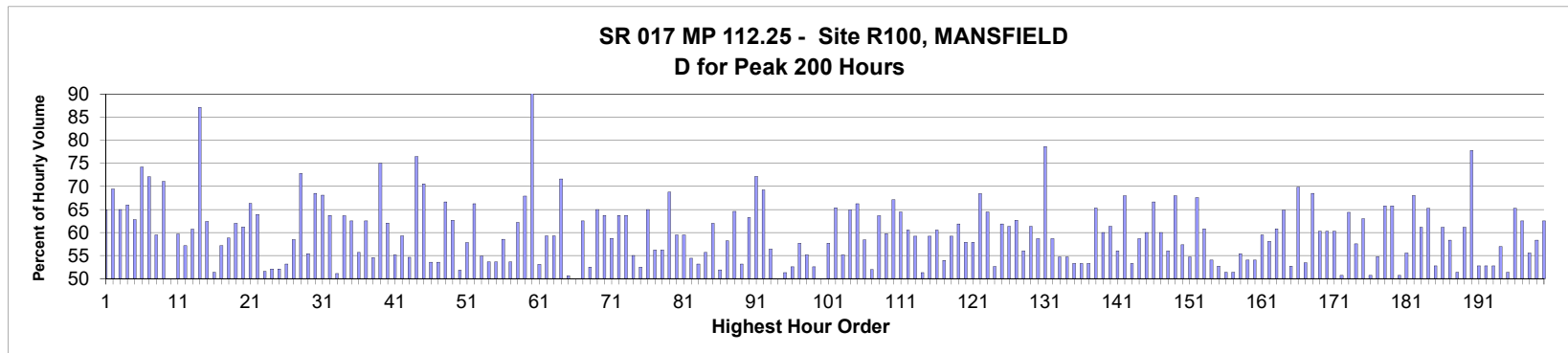

MO	DY	YR	DAY OF WK	HR	HR VOL	PERCENT OF AADT	HOUR NUMBER	AADT	NORTH VOLUME	SOUTH VOLUME	PERCENT NORTH IS OF TOTAL VOLUME	PERCENT SOUTH IS OF TOTAL VOLUME
4	17	2018	3	16	191	29.57	1	646	67	124	35.08	64.92
8	12	2018	1	13	170	26.32	2	646	52	118	30.59	69.41
8	12	2018	1	14	160	24.77	3	646	56	104	35.00	65.00
8	12	2018	1	15	153	23.68	4	646	52	101	33.99	66.01
8	12	2018	1	12	137	21.21	5	646	51	86	37.23	62.77
4	17	2018	3	15	132	20.43	6	646	98	34	74.24	25.76
8	12	2018	1	18	129	19.97	7	646	36	93	27.91	72.09
8	12	2018	1	17	121	18.73	8	646	49	72	40.50	59.50
8	12	2018	1	19	121	18.73	9	646	35	86	28.93	71.07
8	11	2018	7	16	118	18.27	10	646	59	59	50.00	50.00
8	12	2018	1	11	114	17.65	11	646	46	68	40.35	59.65
8	12	2018	1	16	112	17.34	12	646	48	64	42.86	57.14
8	12	2018	1	20	112	17.34	13	646	44	68	39.29	60.71
4	17	2018	3	14	109	16.87	14	646	95	14	87.16	12.84
4	17	2018	3	17	109	16.87	15	646	41	68	37.61	62.39

MO	DY	YR	DAY OF WK	HR	HR VOL	PERCENT OF AADT	HOUR NUMBER	AADT	NORTH VOLUME	SOUTH VOLUME	PERCENT IS OF TOTAL VOLUME NORTH	PERCENT IS OF TOTAL VOLUME SOUTH
8	5	2018	1	15	107	16.56	16	646	52	55	48.60	51.40
8	11	2018	7	13	105	16.25	17	646	60	45	57.14	42.86
4	25	2018	4	13	102	15.79	18	646	60	42	58.82	41.18
10	12	2018	6	15	100	15.48	19	646	62	38	62.00	38.00
6	12	2018	3	9	98	15.17	20	646	38	60	38.78	61.22
7	22	2018	1	13	98	15.17	21	646	33	65	33.67	66.33
8	10	2018	6	14	97	15.02	22	646	62	35	63.92	36.08
10	12	2018	6	18	97	15.02	23	646	50	47	51.55	48.45
6	10	2018	1	15	94	14.55	24	646	45	49	47.87	52.13
6	11	2018	2	14	94	14.55	25	646	49	45	52.13	47.87
8	11	2018	7	18	94	14.55	26	646	50	44	53.19	46.81
9	3	2018	2	12	94	14.55	27	646	39	55	41.49	58.51
6	21	2018	5	12	92	14.24	28	646	25	67	27.17	72.83
8	13	2018	2	11	92	14.24	29	646	41	51	44.57	55.43
11	1	2018	5	12	92	14.24	30	646	29	63	31.52	68.48
5	6	2018	1	16	91	14.09	31	646	29	62	31.87	68.13
7	22	2018	1	14	91	14.09	32	646	33	58	36.26	63.74
7	6	2018	6	12	90	13.93	33	646	44	46	48.89	51.11
5	28	2018	2	12	88	13.62	34	646	32	56	36.36	63.64
8	9	2018	5	17	88	13.62	35	646	55	33	62.50	37.50
8	11	2018	7	14	88	13.62	36	646	49	39	55.68	44.32
8	11	2018	7	15	88	13.62	37	646	55	33	62.50	37.50
9	21	2018	6	17	88	13.62	38	646	48	40	54.55	45.45
10	14	2018	1	16	88	13.62	39	646	22	66	25.00	75.00
4	5	2018	5	12	87	13.47	40	646	54	33	62.07	37.93
8	10	2018	6	15	87	13.47	41	646	48	39	55.17	44.83
5	20	2018	1	16	86	13.31	42	646	35	51	40.70	59.30
8	10	2018	6	16	86	13.31	43	646	39	47	45.35	54.65
6	12	2018	3	10	85	13.16	44	646	65	20	76.47	23.53
9	21	2018	6	18	85	13.16	45	646	60	25	70.59	29.41
7	22	2018	1	16	84	13.00	46	646	39	45	46.43	53.57
9	16	2018	1	12	84	13.00	47	646	39	45	46.43	53.57
10	12	2018	6	17	84	13.00	48	646	56	28	66.67	33.33
5	28	2018	2	14	83	12.85	49	646	31	52	37.35	62.65
6	24	2018	1	14	83	12.85	50	646	40	43	48.19	51.81
7	19	2018	5	16	83	12.85	51	646	35	48	42.17	57.83
9	3	2018	2	13	83	12.85	52	646	28	55	33.73	66.27
4	6	2018	6	15	82	12.69	53	646	45	37	54.88	45.12
6	1	2018	6	18	82	12.69	54	646	44	38	53.66	46.34
8	11	2018	7	20	82	12.69	55	646	44	38	53.66	46.34
8	19	2018	1	15	82	12.69	56	646	34	48	41.46	58.54
9	30	2018	1	12	82	12.69	57	646	38	44	46.34	53.66
10	12	2018	6	13	82	12.69	58	646	51	31	62.20	37.80
5	25	2018	6	15	81	12.54	59	646	55	26	67.90	32.10
5	29	2018	3	15	81	12.54	60	646	78	3	96.30	3.70
6	8	2018	6	17	81	12.54	61	646	43	38	53.09	46.91
6	24	2018	1	16	81	12.54	62	646	33	48	40.74	59.26
8	3	2018	6	16	81	12.54	63	646	33	48	40.74	59.26
8	10	2018	6	17	81	12.54	64	646	58	23	71.60	28.40
8	31	2018	6	16	81	12.54	65	646	41	40	50.62	49.38

MO	DY	YR	DAY OF WK	HR	HR VOL	PERCENT OF AADT	HOUR NUMBER	AADT	NORTH VOLUME	SOUTH VOLUME	PERCENT IS OF TOTAL VOLUME	PERCENT SOUTH IS OF TOTAL VOLUME
3	24	2018	7	11	80	12.38	66	646	40	40	50.00	50.00
5	28	2018	2	15	80	12.38	67	646	30	50	37.50	62.50
6	21	2018	5	16	80	12.38	68	646	42	38	52.50	47.50
7	15	2018	1	13	80	12.38	69	646	28	52	35.00	65.00
7	15	2018	1	15	80	12.38	70	646	29	51	36.25	63.75
7	27	2018	6	17	80	12.38	71	646	47	33	58.75	41.25
8	19	2018	1	13	80	12.38	72	646	29	51	36.25	63.75
8	19	2018	1	14	80	12.38	73	646	29	51	36.25	63.75
9	14	2018	6	17	80	12.38	74	646	44	36	55.00	45.00
9	28	2018	6	14	80	12.38	75	646	38	42	47.50	52.50
10	12	2018	6	16	80	12.38	76	646	52	28	65.00	35.00
10	18	2018	5	18	80	12.38	77	646	35	45	43.75	56.25
10	19	2018	6	11	80	12.38	78	646	45	35	56.25	43.75
11	25	2018	1	14	80	12.38	79	646	25	55	31.25	68.75
6	22	2018	6	14	79	12.23	80	646	47	32	59.49	40.51
7	8	2018	1	14	79	12.23	81	646	32	47	40.51	59.49
7	23	2018	2	11	79	12.23	82	646	43	36	54.43	45.57
7	27	2018	6	13	79	12.23	83	646	42	37	53.16	46.84
8	3	2018	6	12	79	12.23	84	646	35	44	44.30	55.70
8	5	2018	1	16	79	12.23	85	646	30	49	37.97	62.03
8	9	2018	5	12	79	12.23	86	646	38	41	48.10	51.90
8	10	2018	6	13	79	12.23	87	646	46	33	58.23	41.77
8	13	2018	2	14	79	12.23	88	646	28	51	35.44	64.56
8	31	2018	6	15	79	12.23	89	646	42	37	53.16	46.84
10	12	2018	6	12	79	12.23	90	646	50	29	63.29	36.71
11	1	2018	5	11	79	12.23	91	646	22	57	27.85	72.15
3	31	2018	7	11	78	12.07	92	646	54	24	69.23	30.77
4	8	2018	1	16	78	12.07	93	646	44	34	56.41	43.59
4	27	2018	6	12	78	12.07	94	646	39	39	50.00	50.00
6	3	2018	1	17	78	12.07	95	646	38	40	48.72	51.28
6	10	2018	1	14	78	12.07	96	646	41	37	52.56	47.44
6	24	2018	1	13	78	12.07	97	646	33	45	42.31	57.69
7	26	2018	5	13	78	12.07	98	646	35	43	44.87	55.13
8	9	2018	5	11	78	12.07	99	646	41	37	52.56	47.44
8	11	2018	7	12	78	12.07	100	646	39	39	50.00	50.00
8	17	2018	6	17	78	12.07	101	646	45	33	57.69	42.31
10	15	2018	2	11	78	12.07	102	646	27	51	34.62	65.38
10	20	2018	7	11	78	12.07	103	646	35	43	44.87	55.13
4	6	2018	6	14	77	11.92	104	646	50	27	64.94	35.06
5	14	2018	2	15	77	11.92	105	646	51	26	66.23	33.77
6	29	2018	6	16	77	11.92	106	646	32	45	41.56	58.44
7	29	2018	1	15	77	11.92	107	646	40	37	51.95	48.05
8	19	2018	1	12	77	11.92	108	646	28	49	36.36	63.64
9	3	2018	2	15	77	11.92	109	646	31	46	40.26	59.74
3	29	2018	5	15	76	11.76	110	646	51	25	67.11	32.89
4	24	2018	3	12	76	11.76	111	646	49	27	64.47	35.53
5	30	2018	4	10	76	11.76	112	646	46	30	60.53	39.47
6	1	2018	6	17	76	11.76	113	646	45	31	59.21	40.79
6	22	2018	6	17	76	11.76	114	646	39	37	51.32	48.68
6	23	2018	7	11	76	11.76	115	646	31	45	40.79	59.21

MO	DY	YR	DAY OF WK	HR	HR VOL	PERCENT OF AADT	HOUR NUMBER	AADT	NORTH VOLUME	SOUTH VOLUME	PERCENT NORTH IS OF TOTAL VOLUME	PERCENT SOUTH IS OF TOTAL VOLUME
7	1	2018	1	13	76	11.76	116	646	30	46	39.47	60.53
7	13	2018	6	14	76	11.76	117	646	35	41	46.05	53.95
7	23	2018	2	12	76	11.76	118	646	31	45	40.79	59.21
8	11	2018	7	17	76	11.76	119	646	47	29	61.84	38.16
8	12	2018	1	10	76	11.76	120	646	32	44	42.11	57.89
8	31	2018	6	17	76	11.76	121	646	44	32	57.89	42.11
9	3	2018	2	16	76	11.76	122	646	24	52	31.58	68.42
10	15	2018	2	15	76	11.76	123	646	27	49	35.53	64.47
10	17	2018	4	16	76	11.76	124	646	36	40	47.37	52.63
10	21	2018	1	18	76	11.76	125	646	29	47	38.16	61.84
3	30	2018	6	11	75	11.61	126	646	46	29	61.33	38.67
3	30	2018	6	14	75	11.61	127	646	47	28	62.67	37.33
4	2	2018	2	12	75	11.61	128	646	42	33	56.00	44.00
5	18	2018	6	18	75	11.61	129	646	46	29	61.33	38.67
5	20	2018	1	15	75	11.61	130	646	31	44	41.33	58.67
5	25	2018	6	18	75	11.61	131	646	59	16	78.67	21.33
6	1	2018	6	13	75	11.61	132	646	44	31	58.67	41.33
6	8	2018	6	14	75	11.61	133	646	41	34	54.67	45.33
6	11	2018	2	11	75	11.61	134	646	34	41	45.33	54.67
6	15	2018	6	17	75	11.61	135	646	40	35	53.33	46.67
6	22	2018	6	15	75	11.61	136	646	40	35	53.33	46.67
6	25	2018	2	13	75	11.61	137	646	40	35	53.33	46.67
7	8	2018	1	12	75	11.61	138	646	26	49	34.67	65.33
7	12	2018	5	14	75	11.61	139	646	30	45	40.00	60.00
7	20	2018	6	14	75	11.61	140	646	29	46	38.67	61.33
7	22	2018	1	17	75	11.61	141	646	42	33	56.00	44.00
9	9	2018	1	14	75	11.61	142	646	24	51	32.00	68.00
9	13	2018	5	17	75	11.61	143	646	35	40	46.67	53.33
9	21	2018	6	19	75	11.61	144	646	44	31	58.67	41.33
9	23	2018	1	18	75	11.61	145	646	45	30	60.00	40.00
10	14	2018	1	15	75	11.61	146	646	25	50	33.33	66.67
10	15	2018	2	12	75	11.61	147	646	30	45	40.00	60.00
10	19	2018	6	14	75	11.61	148	646	42	33	56.00	44.00
10	21	2018	1	16	75	11.61	149	646	24	51	32.00	68.00
10	26	2018	6	16	75	11.61	150	646	32	43	42.67	57.33
11	21	2018	4	16	75	11.61	151	646	41	34	54.67	45.33
3	31	2018	7	12	74	11.46	152	646	50	24	67.57	32.43
4	29	2018	1	14	74	11.46	153	646	29	45	39.19	60.81
5	20	2018	1	12	74	11.46	154	646	34	40	45.95	54.05
6	22	2018	6	12	74	11.46	155	646	35	39	47.30	52.70
6	27	2018	4	13	74	11.46	156	646	36	38	48.65	51.35
6	29	2018	6	15	74	11.46	157	646	38	36	51.35	48.65
7	18	2018	4	11	74	11.46	158	646	41	33	55.41	44.59
7	21	2018	7	16	74	11.46	159	646	40	34	54.05	45.95
8	9	2018	5	14	74	11.46	160	646	40	34	54.05	45.95
8	17	2018	6	14	74	11.46	161	646	44	30	59.46	40.54
9	30	2018	1	14	74	11.46	162	646	31	43	41.89	58.11
10	12	2018	6	14	74	11.46	163	646	45	29	60.81	39.19
10	14	2018	1	11	74	11.46	164	646	26	48	35.14	64.86
10	19	2018	6	15	74	11.46	165	646	35	39	47.30	52.70

MO	DY	YR	DAY OF WK	HR	HR VOL	PERCENT OF AADT	HOUR NUMBER	AADT	NORTH VOLUME	SOUTH VOLUME	PERCENT NORTH IS OF TOTAL VOLUME	PERCENT SOUTH IS OF TOTAL VOLUME
3	29	2018	5	13	73	11.30	166	646	51	22	69.86	30.14
4	5	2018	5	16	73	11.30	167	646	39	34	53.42	46.58
4	8	2018	1	18	73	11.30	168	646	50	23	68.49	31.51
4	20	2018	6	15	73	11.30	169	646	29	44	39.73	60.27
6	8	2018	6	15	73	11.30	170	646	44	29	60.27	39.73
6	17	2018	1	16	73	11.30	171	646	44	29	60.27	39.73
6	29	2018	6	14	73	11.30	172	646	37	36	50.68	49.32
6	29	2018	6	17	73	11.30	173	646	26	47	35.62	64.38
8	18	2018	7	11	73	11.30	174	646	31	42	42.47	57.53
8	31	2018	6	18	73	11.30	175	646	46	27	63.01	36.99
9	9	2018	1	17	73	11.30	176	646	36	37	49.32	50.68
9	16	2018	1	14	73	11.30	177	646	33	40	45.21	54.79
10	12	2018	6	19	73	11.30	178	646	48	25	65.75	34.25
10	14	2018	1	17	73	11.30	179	646	25	48	34.25	65.75
10	26	2018	6	11	73	11.30	180	646	36	37	49.32	50.68
3	24	2018	7	12	72	11.15	181	646	40	32	55.56	44.44
3	31	2018	7	15	72	11.15	182	646	49	23	68.06	31.94
4	1	2018	1	14	72	11.15	183	646	44	28	61.11	38.89
4	6	2018	6	12	72	11.15	184	646	47	25	65.28	34.72
5	18	2018	6	12	72	11.15	185	646	34	38	47.22	52.78
5	23	2018	4	17	72	11.15	186	646	28	44	38.89	61.11
5	25	2018	6	11	72	11.15	187	646	42	30	58.33	41.67
5	25	2018	6	14	72	11.15	188	646	35	37	48.61	51.39
5	28	2018	2	11	72	11.15	189	646	28	44	38.89	61.11
5	29	2018	3	17	72	11.15	190	646	16	56	22.22	77.78
6	3	2018	1	12	72	11.15	191	646	34	38	47.22	52.78
6	29	2018	6	13	72	11.15	192	646	38	34	52.78	47.22
7	1	2018	1	16	72	11.15	193	646	38	34	52.78	47.22
7	2	2018	2	13	72	11.15	194	646	31	41	43.06	56.94
7	20	2018	6	13	72	11.15	195	646	37	35	51.39	48.61
7	22	2018	1	12	72	11.15	196	646	25	47	34.72	65.28
7	27	2018	6	15	72	11.15	197	646	45	27	62.50	37.50
8	3	2018	6	11	72	11.15	198	646	40	32	55.56	44.44
8	6	2018	2	12	72	11.15	199	646	42	30	58.33	41.67
8	30	2018	5	18	72	11.15	200	646	45	27	62.50	37.50

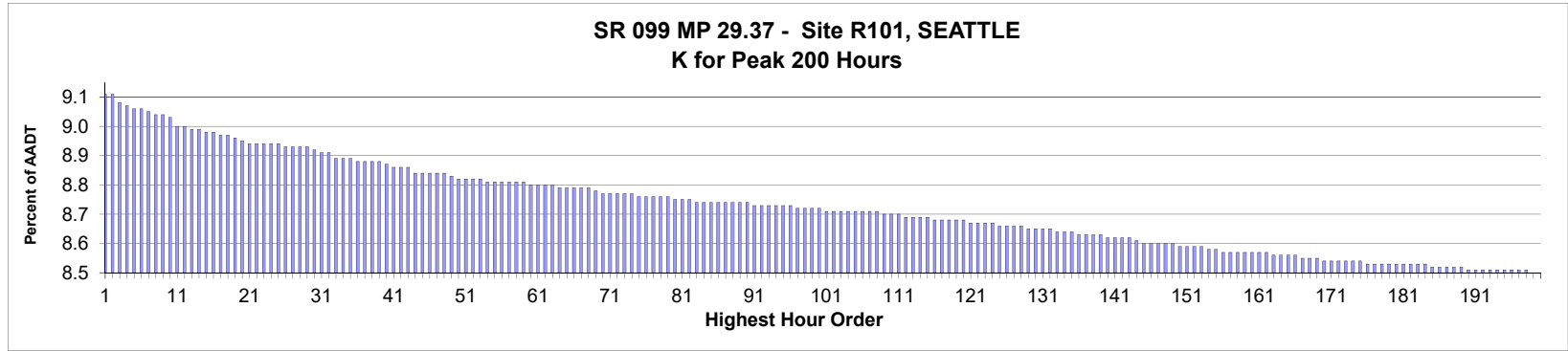

AADT= 65,507 K 30 FACTOR= 8.87 K 100 FACTOR= 8.67 K 200 FACTOR= 8.45 D 30 FACTOR= 54.52

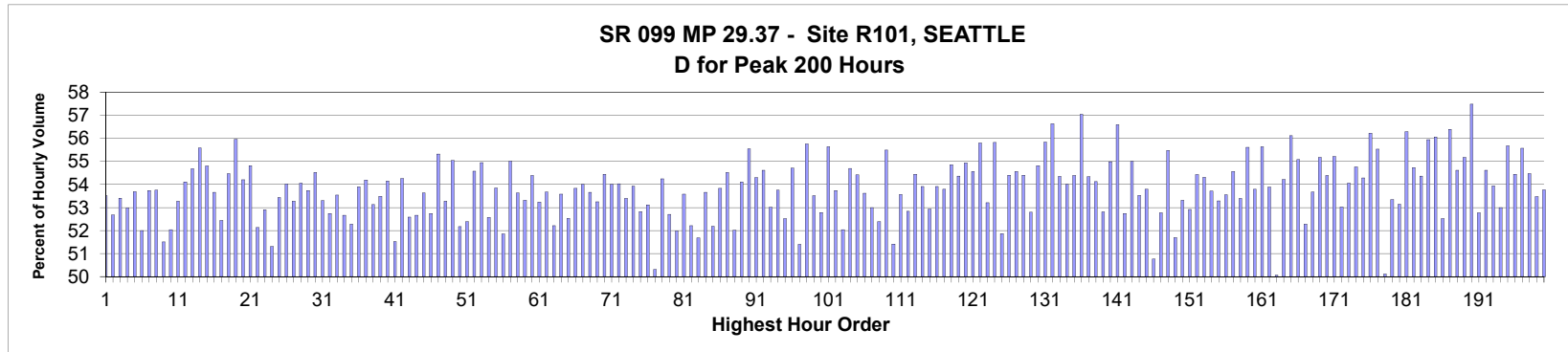

MO	DY	YR	DAY OF WK	HR	HR VOL	PERCENT OF AADT	HOUR NUMBER	AADT	NORTH VOLUME	SOUTH VOLUME	PERCENT NORTH IS OF TOTAL VOLUME	PERCENT SOUTH IS OF TOTAL VOLUME
9	20	2018	5	17	5,933	9.06	1	65,507	2,758	3,175	46.49	53.51
3	29	2018	5	16	5,932	9.06	2	65,507	2,807	3,125	47.32	52.68
3	20	2018	3	17	5,913	9.03	3	65,507	2,755	3,158	46.59	53.41
6	12	2018	3	16	5,910	9.02	4	65,507	2,778	3,132	47.01	52.99
5	10	2018	5	16	5,904	9.01	5	65,507	2,734	3,170	46.31	53.69
4	2	2018	2	17	5,900	9.01	6	65,507	2,832	3,068	48.00	52.00
5	9	2018	4	17	5,895	9.00	7	65,507	2,727	3,168	46.26	53.74
3	9	2018	6	17	5,889	8.99	8	65,507	2,723	3,166	46.24	53.76
8	30	2018	5	16	5,888	8.99	9	65,507	2,855	3,033	48.49	51.51
4	19	2018	5	16	5,880	8.98	10	65,507	3,060	2,820	52.04	47.96
12	7	2018	6	16	5,865	8.95	11	65,507	2,741	3,124	46.73	53.27
9	17	2018	2	17	5,860	8.95	12	65,507	2,689	3,171	45.89	54.11
5	10	2018	5	17	5,857	8.94	13	65,507	2,654	3,203	45.31	54.69
5	16	2018	4	17	5,857	8.94	14	65,507	2,601	3,256	44.41	55.59
6	12	2018	3	17	5,852	8.93	15	65,507	2,645	3,207	45.20	54.80

MO	DY	YR	DAY OF WK	HR	HR VOL	PERCENT OF AADT	HOUR NUMBER	AADT	NORTH VOLUME	SOUTH VOLUME	PERCENT IS OF TOTAL VOLUME NORTH	PERCENT IS OF TOTAL VOLUME SOUTH
4	3	2018	3	17	5,848	8.93	16	65,507	2,710	3,138	46.34	53.66
6	19	2018	3	16	5,841	8.92	17	65,507	2,778	3,063	47.56	52.44
9	6	2018	5	17	5,840	8.92	18	65,507	2,659	3,181	45.53	54.47
4	19	2018	5	17	5,835	8.91	19	65,507	2,570	3,265	44.04	55.96
3	28	2018	4	17	5,831	8.90	20	65,507	2,670	3,161	45.79	54.21
9	13	2018	5	17	5,825	8.89	21	65,507	2,632	3,193	45.18	54.82
3	30	2018	6	16	5,824	8.89	22	65,507	2,788	3,036	47.87	52.13
4	20	2018	6	16	5,824	8.89	23	65,507	2,743	3,081	47.10	52.90
7	23	2018	2	16	5,823	8.89	24	65,507	2,835	2,988	48.69	51.31
4	25	2018	4	16	5,821	8.89	25	65,507	2,710	3,111	46.56	53.44
3	21	2018	4	17	5,820	8.88	26	65,507	2,676	3,144	45.98	54.02
5	17	2018	5	16	5,819	8.88	27	65,507	2,719	3,100	46.73	53.27
9	13	2018	5	16	5,818	8.88	28	65,507	2,673	3,145	45.94	54.06
3	27	2018	3	17	5,817	8.88	29	65,507	2,691	3,126	46.26	53.74
5	30	2018	4	17	5,813	8.87	30	65,507	2,644	3,169	45.48	54.52
3	28	2018	4	16	5,805	8.86	31	65,507	2,711	3,094	46.70	53.30
2	9	2018	6	17	5,801	8.86	32	65,507	2,741	3,060	47.25	52.75
8	27	2018	2	17	5,792	8.84	33	65,507	2,691	3,101	46.46	53.54
9	7	2018	6	16	5,791	8.84	34	65,507	2,741	3,050	47.33	52.67
5	24	2018	5	16	5,788	8.84	35	65,507	2,762	3,026	47.72	52.28
6	5	2018	3	17	5,787	8.83	36	65,507	2,668	3,119	46.10	53.90
4	17	2018	3	17	5,785	8.83	37	65,507	2,650	3,135	45.81	54.19
3	2	2018	6	16	5,782	8.83	38	65,507	2,710	3,072	46.87	53.13
10	10	2018	4	17	5,781	8.83	39	65,507	2,689	3,092	46.51	53.49
4	18	2018	4	17	5,778	8.82	40	65,507	2,649	3,129	45.85	54.15
6	18	2018	2	16	5,774	8.81	41	65,507	2,799	2,975	48.48	51.52
9	18	2018	3	17	5,774	8.81	42	65,507	2,641	3,133	45.74	54.26
3	15	2018	5	16	5,773	8.81	43	65,507	2,737	3,036	47.41	52.59
3	23	2018	6	16	5,758	8.79	44	65,507	2,725	3,033	47.33	52.67
6	7	2018	5	16	5,758	8.79	45	65,507	2,670	3,088	46.37	53.63
8	13	2018	2	16	5,758	8.79	46	65,507	2,721	3,037	47.26	52.74
5	8	2018	3	17	5,757	8.79	47	65,507	2,572	3,185	44.68	55.32
9	24	2018	2	17	5,757	8.79	48	65,507	2,690	3,067	46.73	53.27
11	1	2018	5	17	5,749	8.78	49	65,507	2,585	3,164	44.96	55.04
5	25	2018	6	16	5,743	8.77	50	65,507	2,747	2,996	47.83	52.17
6	14	2018	5	16	5,743	8.77	51	65,507	2,735	3,008	47.62	52.38
3	12	2018	2	17	5,742	8.77	52	65,507	2,608	3,134	45.42	54.58
8	13	2018	2	17	5,742	8.77	53	65,507	2,587	3,155	45.05	54.95
5	4	2018	6	16	5,741	8.76	54	65,507	2,723	3,018	47.43	52.57
6	13	2018	4	16	5,738	8.76	55	65,507	2,648	3,090	46.15	53.85
9	12	2018	4	16	5,738	8.76	56	65,507	2,763	2,975	48.15	51.85
8	29	2018	4	17	5,737	8.76	57	65,507	2,581	3,156	44.99	55.01
5	2	2018	4	17	5,736	8.76	58	65,507	2,660	3,076	46.37	53.63
5	31	2018	5	16	5,736	8.76	59	65,507	2,678	3,058	46.69	53.31
3	15	2018	5	17	5,735	8.75	60	65,507	2,616	3,119	45.61	54.39
6	28	2018	5	16	5,734	8.75	61	65,507	2,681	3,053	46.76	53.24
8	22	2018	4	17	5,734	8.75	62	65,507	2,656	3,078	46.32	53.68
2	14	2018	4	17	5,729	8.75	63	65,507	2,738	2,991	47.79	52.21
6	20	2018	4	16	5,728	8.74	64	65,507	2,659	3,069	46.42	53.58
7	9	2018	2	16	5,728	8.74	65	65,507	2,719	3,009	47.47	52.53

MO	DY	YR	DAY OF WK	HR	HR VOL	PERCENT OF AADT	HOUR NUMBER	AADT	NORTH VOLUME	SOUTH VOLUME	PERCENT IS OF TOTAL VOLUME	PERCENT SOUTH IS OF TOTAL VOLUME
9	4	2018	3	17	5,725	8.74	66	65,507	2,643	3,082	46.17	53.83
5	29	2018	3	17	5,723	8.74	67	65,507	2,632	3,091	45.99	54.01
11	29	2018	5	17	5,723	8.74	68	65,507	2,652	3,071	46.34	53.66
5	14	2018	2	16	5,720	8.73	69	65,507	2,674	3,046	46.75	53.25
6	21	2018	5	16	5,715	8.72	70	65,507	2,604	3,111	45.56	54.44
5	7	2018	2	17	5,714	8.72	71	65,507	2,628	3,086	45.99	54.01
6	13	2018	4	17	5,714	8.72	72	65,507	2,627	3,087	45.97	54.03
3	26	2018	2	17	5,713	8.72	73	65,507	2,662	3,051	46.60	53.40
6	6	2018	4	16	5,711	8.72	74	65,507	2,631	3,080	46.07	53.93
10	26	2018	6	17	5,707	8.71	75	65,507	2,692	3,015	47.17	52.83
10	4	2018	5	16	5,706	8.71	76	65,507	2,675	3,031	46.88	53.12
11	15	2018	5	16	5,706	8.71	77	65,507	2,835	2,871	49.68	50.32
12	12	2018	4	17	5,705	8.71	78	65,507	2,610	3,095	45.75	54.25
10	29	2018	2	17	5,704	8.71	79	65,507	2,698	3,006	47.30	52.70
4	5	2018	5	16	5,701	8.70	80	65,507	2,737	2,964	48.01	51.99
2	16	2018	6	17	5,700	8.70	81	65,507	2,646	3,054	46.42	53.58
12	6	2018	5	16	5,698	8.70	82	65,507	2,723	2,975	47.79	52.21
2	16	2018	6	16	5,695	8.69	83	65,507	2,752	2,943	48.32	51.68
5	21	2018	2	17	5,695	8.69	84	65,507	2,639	3,056	46.34	53.66
5	22	2018	3	16	5,693	8.69	85	65,507	2,722	2,971	47.81	52.19
6	25	2018	2	17	5,692	8.69	86	65,507	2,628	3,064	46.17	53.83
10	12	2018	6	16	5,692	8.69	87	65,507	2,588	3,104	45.47	54.53
8	24	2018	6	16	5,691	8.69	88	65,507	2,731	2,960	47.99	52.01
3	16	2018	6	16	5,690	8.69	89	65,507	2,611	3,079	45.89	54.11
10	3	2018	4	17	5,690	8.69	90	65,507	2,529	3,161	44.45	55.55
4	26	2018	5	16	5,689	8.68	91	65,507	2,600	3,089	45.70	54.30
5	2	2018	4	16	5,688	8.68	92	65,507	2,581	3,107	45.38	54.62
7	17	2018	3	16	5,688	8.68	93	65,507	2,673	3,015	46.99	53.01
3	21	2018	4	16	5,686	8.68	94	65,507	2,630	3,056	46.25	53.75
5	15	2018	3	16	5,684	8.68	95	65,507	2,699	2,985	47.48	52.52
9	11	2018	3	17	5,684	8.68	96	65,507	2,574	3,110	45.29	54.71
6	5	2018	3	16	5,681	8.67	97	65,507	2,761	2,920	48.60	51.40
9	26	2018	4	17	5,680	8.67	98	65,507	2,513	3,167	44.24	55.76
12	19	2018	4	16	5,679	8.67	99	65,507	2,640	3,039	46.49	53.51
6	1	2018	6	16	5,677	8.67	100	65,507	2,680	2,997	47.21	52.79
4	24	2018	3	17	5,676	8.66	101	65,507	2,518	3,158	44.36	55.64
8	9	2018	5	16	5,676	8.66	102	65,507	2,626	3,050	46.26	53.74
1	19	2018	6	16	5,675	8.66	103	65,507	2,722	2,953	47.96	52.04
10	12	2018	6	17	5,675	8.66	104	65,507	2,571	3,104	45.30	54.70
11	19	2018	2	17	5,674	8.66	105	65,507	2,586	3,088	45.58	54.42
5	3	2018	5	16	5,673	8.66	106	65,507	2,631	3,042	46.38	53.62
7	31	2018	3	16	5,672	8.66	107	65,507	2,666	3,006	47.00	53.00
7	16	2018	2	16	5,671	8.66	108	65,507	2,700	2,971	47.61	52.39
3	14	2018	4	17	5,668	8.65	109	65,507	2,523	3,145	44.51	55.49
3	29	2018	5	17	5,668	8.65	110	65,507	2,754	2,914	48.59	51.41
9	19	2018	4	16	5,665	8.65	111	65,507	2,630	3,035	46.43	53.57
8	6	2018	2	16	5,662	8.64	112	65,507	2,670	2,992	47.16	52.84
9	20	2018	5	16	5,660	8.64	113	65,507	2,578	3,082	45.55	54.45
9	6	2018	5	16	5,659	8.64	114	65,507	2,608	3,051	46.09	53.91
8	14	2018	3	16	5,657	8.64	115	65,507	2,663	2,994	47.07	52.93

MO	DY	YR	DAY OF WK	HR	HR VOL	PERCENT OF AADT	HOUR NUMBER	AADT	NORTH VOLUME	SOUTH VOLUME	PERCENT NORTH IS OF TOTAL VOLUME	PERCENT SOUTH IS OF TOTAL VOLUME
4	27	2018	6	16	5,654	8.63	116	65,507	2,606	3,048	46.09	53.91
3	9	2018	6	16	5,653	8.63	117	65,507	2,612	3,041	46.21	53.79
4	23	2018	2	17	5,653	8.63	118	65,507	2,552	3,101	45.14	54.86
11	14	2018	4	17	5,651	8.63	119	65,507	2,579	3,072	45.64	54.36
5	14	2018	2	17	5,650	8.63	120	65,507	2,546	3,104	45.06	54.94
4	24	2018	3	16	5,648	8.62	121	65,507	2,566	3,082	45.43	54.57
4	25	2018	4	17	5,647	8.62	122	65,507	2,496	3,151	44.20	55.80
2	2	2018	6	17	5,644	8.62	123	65,507	2,641	3,003	46.79	53.21
12	3	2018	2	18	5,644	8.62	124	65,507	2,493	3,151	44.17	55.83
7	18	2018	4	16	5,643	8.61	125	65,507	2,716	2,927	48.13	51.87
9	27	2018	5	17	5,643	8.61	126	65,507	2,573	3,070	45.60	54.40
11	30	2018	6	16	5,643	8.61	127	65,507	2,564	3,079	45.44	54.56
4	6	2018	6	17	5,641	8.61	128	65,507	2,572	3,069	45.59	54.41
11	9	2018	6	16	5,636	8.60	129	65,507	2,660	2,976	47.20	52.80
12	19	2018	4	17	5,635	8.60	130	65,507	2,546	3,089	45.18	54.82
10	11	2018	5	17	5,634	8.60	131	65,507	2,488	3,146	44.16	55.84
10	31	2018	4	17	5,634	8.60	132	65,507	2,443	3,191	43.36	56.64
7	30	2018	2	17	5,628	8.59	133	65,507	2,569	3,059	45.65	54.35
10	23	2018	3	17	5,627	8.59	134	65,507	2,588	3,039	45.99	54.01
3	6	2018	3	17	5,626	8.59	135	65,507	2,566	3,060	45.61	54.39
4	12	2018	5	17	5,623	8.58	136	65,507	2,415	3,208	42.95	57.05
5	18	2018	6	16	5,620	8.58	137	65,507	2,566	3,054	45.66	54.34
4	4	2018	4	17	5,618	8.58	138	65,507	2,577	3,041	45.87	54.13
11	27	2018	3	16	5,618	8.58	139	65,507	2,651	2,967	47.19	52.81
5	9	2018	4	16	5,617	8.57	140	65,507	2,528	3,089	45.01	54.99
6	19	2018	3	17	5,615	8.57	141	65,507	2,437	3,178	43.40	56.60
8	31	2018	6	16	5,615	8.57	142	65,507	2,653	2,962	47.25	52.75
3	23	2018	6	17	5,613	8.57	143	65,507	2,526	3,087	45.00	55.00
5	30	2018	4	16	5,606	8.56	144	65,507	2,605	3,001	46.47	53.53
12	20	2018	5	17	5,601	8.55	145	65,507	2,588	3,013	46.21	53.79
11	15	2018	5	17	5,599	8.55	146	65,507	2,842	2,757	50.76	49.24
5	21	2018	2	16	5,598	8.55	147	65,507	2,644	2,954	47.23	52.77
5	31	2018	5	17	5,598	8.55	148	65,507	2,492	3,106	44.52	55.48
7	19	2018	5	16	5,598	8.55	149	65,507	2,704	2,894	48.30	51.70
4	2	2018	2	16	5,594	8.54	150	65,507	2,611	2,983	46.68	53.32
7	30	2018	2	16	5,593	8.54	151	65,507	2,633	2,960	47.08	52.92
8	29	2018	4	16	5,593	8.54	152	65,507	2,549	3,044	45.57	54.43
11	2	2018	6	16	5,592	8.54	153	65,507	2,555	3,037	45.69	54.31
2	15	2018	5	17	5,590	8.53	154	65,507	2,587	3,003	46.28	53.72
4	6	2018	6	16	5,586	8.53	155	65,507	2,609	2,977	46.71	53.29
6	26	2018	3	16	5,584	8.52	156	65,507	2,594	2,990	46.45	53.55
8	30	2018	5	17	5,582	8.52	157	65,507	2,536	3,046	45.43	54.57
1	19	2018	6	17	5,581	8.52	158	65,507	2,601	2,980	46.60	53.40
9	5	2018	4	17	5,581	8.52	159	65,507	2,477	3,104	44.38	55.62
12	7	2018	6	17	5,580	8.52	160	65,507	2,578	3,002	46.20	53.80
7	9	2018	2	17	5,579	8.52	161	65,507	2,475	3,104	44.36	55.64
6	27	2018	4	16	5,578	8.52	162	65,507	2,572	3,006	46.11	53.89
7	25	2018	4	15	5,577	8.51	163	65,507	2,785	2,792	49.94	50.06
12	5	2018	4	17	5,577	8.51	164	65,507	2,553	3,024	45.78	54.22
3	19	2018	2	17	5,574	8.51	165	65,507	2,446	3,128	43.88	56.12

MO	DY	YR	DAY OF WK	HR	HR VOL	PERCENT OF AADT	HOUR NUMBER	AADT	NORTH VOLUME	SOUTH VOLUME	PERCENT NORTH IS OF TOTAL VOLUME	PERCENT SOUTH IS OF TOTAL VOLUME
10	25	2018	5	17	5,574	8.51	166	65,507	2,504	3,070	44.92	55.08
11	15	2018	5	18	5,570	8.50	167	65,507	2,658	2,912	47.72	52.28
12	14	2018	6	16	5,566	8.50	168	65,507	2,578	2,988	46.32	53.68
10	25	2018	5	16	5,565	8.50	169	65,507	2,495	3,070	44.83	55.17
4	16	2018	2	17	5,564	8.49	170	65,507	2,538	3,026	45.61	54.39
10	24	2018	4	16	5,564	8.49	171	65,507	2,492	3,072	44.79	55.21
4	4	2018	4	16	5,563	8.49	172	65,507	2,613	2,950	46.97	53.03
3	30	2018	6	17	5,562	8.49	173	65,507	2,555	3,007	45.94	54.06
11	7	2018	4	17	5,561	8.49	174	65,507	2,516	3,045	45.24	54.76
11	12	2018	2	18	5,561	8.49	175	65,507	2,542	3,019	45.71	54.29
8	14	2018	3	17	5,557	8.48	176	65,507	2,433	3,124	43.78	56.22
10	11	2018	5	16	5,557	8.48	177	65,507	2,471	3,086	44.47	55.53
6	21	2018	5	15	5,556	8.48	178	65,507	2,784	2,772	50.11	49.89
2	13	2018	3	17	5,555	8.48	179	65,507	2,592	2,963	46.66	53.34
7	10	2018	3	17	5,555	8.48	180	65,507	2,603	2,952	46.86	53.14
10	16	2018	3	17	5,555	8.48	181	65,507	2,428	3,127	43.71	56.29
11	13	2018	3	17	5,555	8.48	182	65,507	2,514	3,041	45.26	54.74
4	18	2018	4	18	5,552	8.48	183	65,507	2,534	3,018	45.64	54.36
11	20	2018	3	18	5,552	8.48	184	65,507	2,446	3,106	44.06	55.94
9	11	2018	3	16	5,551	8.47	185	65,507	2,439	3,112	43.94	56.06
7	24	2018	3	16	5,550	8.47	186	65,507	2,635	2,915	47.48	52.52
9	20	2018	5	18	5,548	8.47	187	65,507	2,419	3,129	43.60	56.40
9	28	2018	6	16	5,547	8.47	188	65,507	2,517	3,030	45.38	54.62
8	23	2018	5	17	5,546	8.47	189	65,507	2,486	3,060	44.83	55.17
5	10	2018	5	18	5,545	8.46	190	65,507	2,357	3,188	42.51	57.49
11	8	2018	5	16	5,545	8.46	191	65,507	2,619	2,926	47.23	52.77
7	25	2018	4	16	5,544	8.46	192	65,507	2,516	3,028	45.38	54.62
6	25	2018	2	16	5,543	8.46	193	65,507	2,553	2,990	46.06	53.94
10	1	2018	2	16	5,541	8.46	194	65,507	2,604	2,937	47.00	53.00
10	18	2018	5	16	5,541	8.46	195	65,507	2,456	3,085	44.32	55.68
6	29	2018	6	16	5,539	8.46	196	65,507	2,523	3,016	45.55	54.45
11	8	2018	5	17	5,539	8.46	197	65,507	2,461	3,078	44.43	55.57
11	21	2018	4	16	5,539	8.46	198	65,507	2,522	3,017	45.53	54.47
5	1	2018	3	17	5,536	8.45	199	65,507	2,576	2,960	46.53	53.47
6	4	2018	2	16	5,535	8.45	200	65,507	2,559	2,976	46.23	53.77

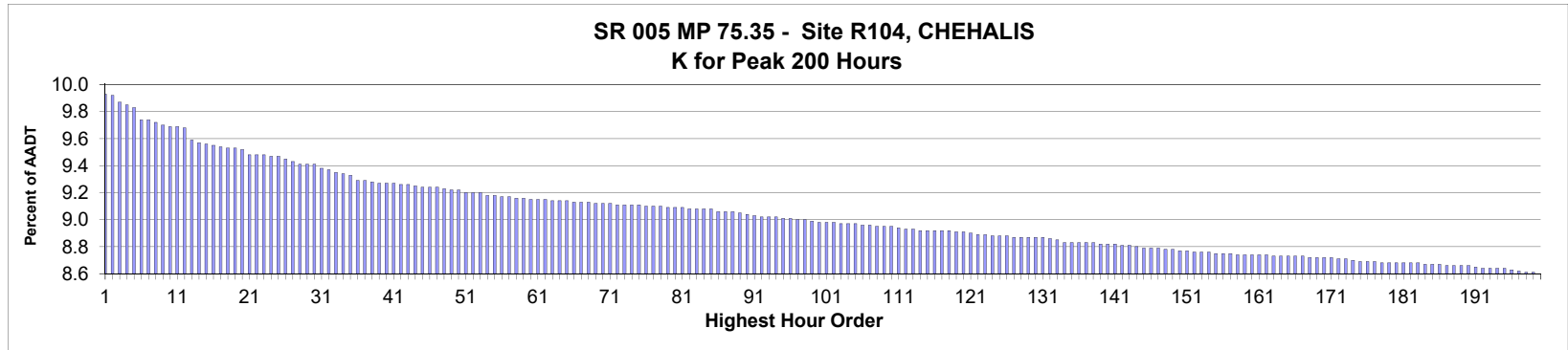

AADT= 66,629 K 30 FACTOR= 9.40 K 100 FACTOR= 8.97 K 200 FACTOR= 8.59 D 30 FACTOR= 51.27

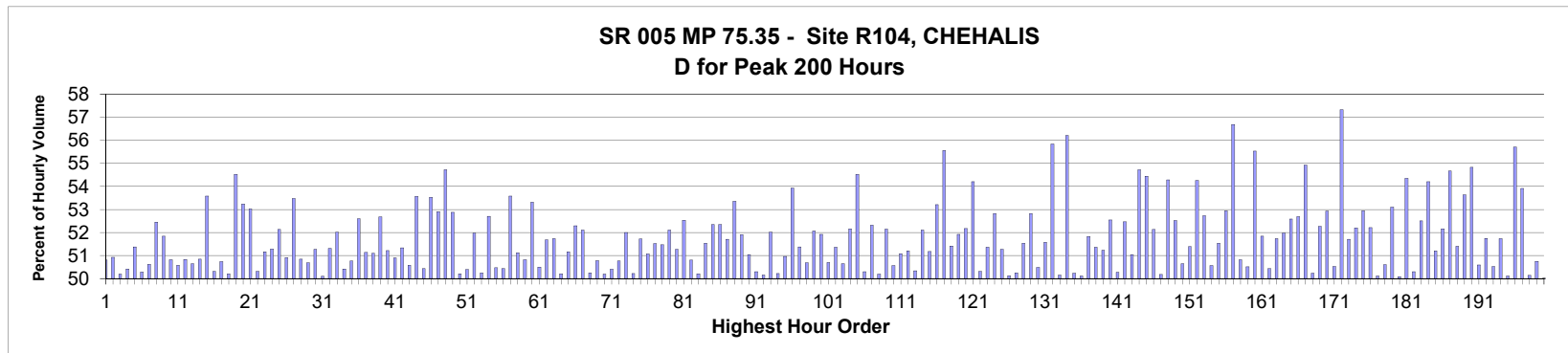

MO	DY	YR	DAY OF WK	HR	HR VOL	PERCENT OF AADT	HOUR NUMBER	AADT	NORTH VOLUME	SOUTH VOLUME	PERCENT NORTH IS OF TOTAL VOLUME	PERCENT SOUTH IS OF TOTAL VOLUME
11	24	2018	7	14	6,607	9.92	1	66,629	3,357	3,250	50.81	49.19
11	24	2018	7	12	6,600	9.91	2	66,629	3,239	3,361	49.08	50.92
8	19	2018	1	13	6,571	9.86	3	66,629	3,298	3,273	50.19	49.81
12	22	2018	7	12	6,555	9.84	4	66,629	3,250	3,305	49.58	50.42
11	24	2018	7	13	6,541	9.82	5	66,629	3,361	3,180	51.38	48.62
11	24	2018	7	15	6,485	9.73	6	66,629	3,261	3,224	50.29	49.71
8	26	2018	1	13	6,480	9.73	7	66,629	3,200	3,280	49.38	50.62
8	12	2018	1	13	6,471	9.71	8	66,629	3,394	3,077	52.45	47.55
8	19	2018	1	12	6,458	9.69	9	66,629	3,348	3,110	51.84	48.16
11	22	2018	5	11	6,452	9.68	10	66,629	3,279	3,173	50.82	49.18
9	1	2018	7	12	6,451	9.68	11	66,629	3,263	3,188	50.58	49.42
12	22	2018	7	13	6,441	9.67	12	66,629	3,167	3,274	49.17	50.83
6	30	2018	7	12	6,380	9.58	13	66,629	3,149	3,231	49.36	50.64
6	15	2018	6	16	6,373	9.56	14	66,629	3,240	3,133	50.84	49.16
7	1	2018	1	13	6,362	9.55	15	66,629	3,409	2,953	53.58	46.42

MO	DY	YR	DAY OF WK	HR	HR VOL	PERCENT OF AADT	HOUR NUMBER	AADT	NORTH VOLUME	SOUTH VOLUME	PERCENT IS OF TOTAL VOLUME	PERCENT SOUTH IS OF TOTAL VOLUME
8	24	2018	6	14	6,359	9.54	16	66,629	3,199	3,160	50.31	49.69
8	3	2018	6	15	6,352	9.53	17	66,629	3,129	3,223	49.26	50.74
6	15	2018	6	15	6,345	9.52	18	66,629	3,186	3,159	50.21	49.79
8	18	2018	7	12	6,343	9.52	19	66,629	3,459	2,884	54.53	45.47
11	25	2018	1	14	6,335	9.51	20	66,629	3,372	2,963	53.23	46.77
7	7	2018	7	12	6,311	9.47	21	66,629	3,346	2,965	53.02	46.98
6	29	2018	6	15	6,308	9.47	22	66,629	3,174	3,134	50.32	49.68
8	18	2018	7	11	6,307	9.47	23	66,629	3,227	3,080	51.17	48.83
8	5	2018	1	13	6,304	9.46	24	66,629	3,233	3,071	51.28	48.72
8	26	2018	1	12	6,303	9.46	25	66,629	3,286	3,017	52.13	47.87
7	29	2018	1	13	6,293	9.44	26	66,629	3,204	3,089	50.91	49.09
11	25	2018	1	15	6,279	9.42	27	66,629	3,358	2,921	53.48	46.52
9	1	2018	7	11	6,265	9.40	28	66,629	3,079	3,186	49.15	50.85
8	3	2018	6	13	6,263	9.40	29	66,629	3,175	3,088	50.69	49.31
8	3	2018	6	16	6,261	9.40	30	66,629	3,051	3,210	48.73	51.27
7	7	2018	7	11	6,245	9.37	31	66,629	3,116	3,129	49.90	50.10
8	25	2018	7	12	6,239	9.36	32	66,629	3,201	3,038	51.31	48.69
8	5	2018	1	12	6,226	9.34	33	66,629	3,239	2,987	52.02	47.98
12	22	2018	7	14	6,214	9.33	34	66,629	3,081	3,133	49.58	50.42
11	22	2018	5	12	6,208	9.32	35	66,629	3,151	3,057	50.76	49.24
7	6	2018	6	14	6,186	9.28	36	66,629	3,254	2,932	52.60	47.40
7	15	2018	1	13	6,185	9.28	37	66,629	3,163	3,022	51.14	48.86
11	21	2018	4	13	6,174	9.27	38	66,629	3,155	3,019	51.10	48.90
7	1	2018	1	14	6,173	9.26	39	66,629	3,252	2,921	52.68	47.32
12	26	2018	4	12	6,168	9.26	40	66,629	3,159	3,009	51.22	48.78
8	5	2018	1	14	6,167	9.26	41	66,629	3,139	3,028	50.90	49.10
6	30	2018	7	13	6,165	9.25	42	66,629	3,165	3,000	51.34	48.66
8	31	2018	6	14	6,164	9.25	43	66,629	3,046	3,118	49.42	50.58
6	24	2018	1	13	6,156	9.24	44	66,629	3,298	2,858	53.57	46.43
8	18	2018	7	13	6,153	9.23	45	66,629	3,103	3,050	50.43	49.57
7	29	2018	1	12	6,152	9.23	46	66,629	3,293	2,859	53.53	46.47
8	31	2018	6	16	6,149	9.23	47	66,629	2,896	3,253	47.10	52.90
8	17	2018	6	12	6,146	9.22	48	66,629	3,364	2,782	54.73	45.27
11	21	2018	4	15	6,138	9.21	49	66,629	2,892	3,246	47.12	52.88
5	26	2018	7	12	6,134	9.21	50	66,629	3,054	3,080	49.79	50.21
8	24	2018	6	15	6,124	9.19	51	66,629	3,038	3,086	49.61	50.39
12	26	2018	4	13	6,123	9.19	52	66,629	3,182	2,941	51.97	48.03
7	20	2018	6	12	6,121	9.19	53	66,629	3,045	3,076	49.75	50.25
11	21	2018	4	16	6,113	9.17	54	66,629	2,891	3,222	47.29	52.71
8	10	2018	6	13	6,111	9.17	55	66,629	3,084	3,027	50.47	49.53
7	20	2018	6	14	6,102	9.16	56	66,629	3,024	3,078	49.56	50.44
11	25	2018	1	13	6,101	9.16	57	66,629	3,269	2,832	53.58	46.42
8	18	2018	7	14	6,099	9.15	58	66,629	3,118	2,981	51.12	48.88
5	26	2018	7	11	6,094	9.15	59	66,629	2,997	3,097	49.18	50.82
8	10	2018	6	15	6,091	9.14	60	66,629	2,844	3,247	46.69	53.31
8	5	2018	1	15	6,089	9.14	61	66,629	3,075	3,014	50.50	49.50
8	11	2018	7	11	6,087	9.14	62	66,629	2,941	3,146	48.32	51.68
8	12	2018	1	12	6,086	9.13	63	66,629	3,149	2,937	51.74	48.26
7	27	2018	6	16	6,081	9.13	64	66,629	3,028	3,053	49.79	50.21
8	31	2018	6	13	6,080	9.13	65	66,629	2,969	3,111	48.83	51.17

MO	DY	YR	DAY OF WK	HR	HR VOL	PERCENT OF AADT	HOUR NUMBER	AADT	NORTH VOLUME	SOUTH VOLUME	PERCENT IS OF TOTAL VOLUME NORTH	PERCENT IS OF TOTAL VOLUME SOUTH
8	24	2018	6	16	6,079	9.12	66	66,629	2,900	3,179	47.71	52.29
8	12	2018	1	14	6,078	9.12	67	66,629	2,911	3,167	47.89	52.11
8	31	2018	6	15	6,078	9.12	68	66,629	3,024	3,054	49.75	50.25
7	8	2018	1	12	6,073	9.11	69	66,629	2,989	3,084	49.22	50.78
6	22	2018	6	14	6,072	9.11	70	66,629	3,048	3,024	50.20	49.80
7	20	2018	6	13	6,070	9.11	71	66,629	3,060	3,010	50.41	49.59
6	23	2018	7	12	6,066	9.10	72	66,629	2,986	3,080	49.23	50.77
7	27	2018	6	15	6,065	9.10	73	66,629	2,911	3,154	48.00	52.00
7	27	2018	6	14	6,063	9.10	74	66,629	3,045	3,018	50.22	49.78
8	4	2018	7	11	6,063	9.10	75	66,629	2,927	3,136	48.28	51.72
8	24	2018	6	13	6,055	9.09	76	66,629	3,092	2,963	51.07	48.93
6	17	2018	1	13	6,054	9.09	77	66,629	3,119	2,935	51.52	48.48
9	1	2018	7	13	6,054	9.09	78	66,629	2,938	3,116	48.53	51.47
7	7	2018	7	13	6,053	9.08	79	66,629	3,154	2,899	52.11	47.89
7	22	2018	1	16	6,052	9.08	80	66,629	3,103	2,949	51.27	48.73
11	21	2018	4	14	6,048	9.08	81	66,629	2,871	3,177	47.47	52.53
7	20	2018	6	16	6,046	9.07	82	66,629	2,974	3,072	49.19	50.81
6	30	2018	7	11	6,043	9.07	83	66,629	3,009	3,034	49.79	50.21
6	15	2018	6	14	6,042	9.07	84	66,629	3,114	2,928	51.54	48.46
7	1	2018	1	15	6,040	9.07	85	66,629	3,162	2,878	52.35	47.65
9	3	2018	2	13	6,033	9.05	86	66,629	3,158	2,875	52.35	47.65
6	16	2018	7	12	6,032	9.05	87	66,629	3,119	2,913	51.71	48.29
5	25	2018	6	15	6,030	9.05	88	66,629	2,813	3,217	46.65	53.35
7	22	2018	1	12	6,026	9.04	89	66,629	3,128	2,898	51.91	48.09
6	29	2018	6	13	6,019	9.03	90	66,629	3,072	2,947	51.04	48.96
8	11	2018	7	13	6,010	9.02	91	66,629	3,023	2,987	50.30	49.70
9	21	2018	6	17	6,005	9.01	92	66,629	2,993	3,012	49.84	50.16
3	30	2018	6	14	6,001	9.01	93	66,629	2,880	3,121	47.99	52.01
7	6	2018	6	15	6,000	9.01	94	66,629	3,013	2,987	50.22	49.78
8	10	2018	6	16	5,999	9.00	95	66,629	2,942	3,057	49.04	50.96
7	8	2018	1	13	5,995	9.00	96	66,629	2,762	3,233	46.07	53.93
8	10	2018	6	12	5,991	8.99	97	66,629	3,078	2,913	51.38	48.62
7	7	2018	7	14	5,987	8.99	98	66,629	3,034	2,953	50.68	49.32
5	25	2018	6	16	5,984	8.98	99	66,629	2,868	3,116	47.93	52.07
8	4	2018	7	13	5,979	8.97	100	66,629	2,875	3,104	48.08	51.92
6	22	2018	6	15	5,978	8.97	101	66,629	2,947	3,031	49.30	50.70
5	18	2018	6	16	5,977	8.97	102	66,629	2,907	3,070	48.64	51.36
7	27	2018	6	13	5,972	8.96	103	66,629	3,025	2,947	50.65	49.35
8	26	2018	1	14	5,968	8.96	104	66,629	2,855	3,113	47.84	52.16
5	28	2018	2	13	5,967	8.96	105	66,629	3,253	2,714	54.52	45.48
6	29	2018	6	12	5,964	8.95	106	66,629	3,000	2,964	50.30	49.70
7	27	2018	6	12	5,963	8.95	107	66,629	3,120	2,843	52.32	47.68
7	21	2018	7	13	5,959	8.94	108	66,629	2,968	2,991	49.81	50.19
7	15	2018	1	12	5,956	8.94	109	66,629	3,106	2,850	52.15	47.85
7	13	2018	6	14	5,955	8.94	110	66,629	3,011	2,944	50.56	49.44
3	31	2018	7	12	5,950	8.93	111	66,629	2,910	3,040	48.91	51.09
6	29	2018	6	16	5,943	8.92	112	66,629	2,900	3,043	48.80	51.20
11	21	2018	4	12	5,940	8.92	113	66,629	2,950	2,990	49.66	50.34
7	13	2018	6	16	5,938	8.91	114	66,629	2,844	3,094	47.89	52.11
8	25	2018	7	11	5,938	8.91	115	66,629	2,899	3,039	48.82	51.18

MO	DY	YR	DAY OF WK	HR	HR VOL	PERCENT OF AADT	HOUR NUMBER	AADT	NORTH VOLUME	SOUTH VOLUME	PERCENT IS OF TOTAL VOLUME	PERCENT SOUTH IS OF TOTAL VOLUME
11	25	2018	1	16	5,935	8.91	116	66,629	3,158	2,777	53.21	46.79
6	17	2018	1	18	5,934	8.91	117	66,629	3,297	2,637	55.56	44.44
7	22	2018	1	13	5,934	8.91	118	66,629	2,883	3,051	48.58	51.42
8	17	2018	6	13	5,932	8.90	119	66,629	3,080	2,852	51.92	48.08
7	28	2018	7	12	5,927	8.90	120	66,629	3,092	2,835	52.17	47.83
9	28	2018	6	16	5,921	8.89	121	66,629	2,711	3,210	45.79	54.21
6	29	2018	6	14	5,919	8.88	122	66,629	2,978	2,941	50.31	49.69
8	10	2018	6	14	5,915	8.88	123	66,629	2,877	3,038	48.64	51.36
3	30	2018	6	15	5,911	8.87	124	66,629	2,788	3,123	47.17	52.83
8	3	2018	6	14	5,910	8.87	125	66,629	2,880	3,030	48.73	51.27
8	25	2018	7	13	5,909	8.87	126	66,629	2,947	2,962	49.87	50.13
7	15	2018	1	14	5,904	8.86	127	66,629	2,937	2,967	49.75	50.25
11	22	2018	5	13	5,903	8.86	128	66,629	2,861	3,042	48.47	51.53
12	22	2018	7	15	5,903	8.86	129	66,629	2,785	3,118	47.18	52.82
7	21	2018	7	12	5,902	8.86	130	66,629	2,980	2,922	50.49	49.51
12	26	2018	4	15	5,901	8.86	131	66,629	2,857	3,044	48.42	51.58
3	30	2018	6	16	5,894	8.85	132	66,629	2,603	3,291	44.16	55.84
9	3	2018	2	14	5,892	8.84	133	66,629	2,937	2,955	49.85	50.15
3	24	2018	7	12	5,880	8.82	134	66,629	3,305	2,575	56.21	43.79
12	29	2018	7	13	5,879	8.82	135	66,629	2,953	2,926	50.23	49.77
8	25	2018	7	14	5,878	8.82	136	66,629	2,946	2,932	50.12	49.88
7	22	2018	1	17	5,877	8.82	137	66,629	2,831	3,046	48.17	51.83
8	19	2018	1	16	5,877	8.82	138	66,629	2,858	3,019	48.63	51.37
7	29	2018	1	14	5,871	8.81	139	66,629	2,863	3,008	48.77	51.23
6	29	2018	6	17	5,870	8.81	140	66,629	2,786	3,084	47.46	52.54
8	3	2018	6	12	5,868	8.81	141	66,629	2,918	2,950	49.73	50.27
6	15	2018	6	12	5,865	8.80	142	66,629	3,077	2,788	52.46	47.54
6	30	2018	7	14	5,865	8.80	143	66,629	2,871	2,994	48.95	51.05
8	31	2018	6	17	5,856	8.79	144	66,629	2,651	3,205	45.27	54.73
7	27	2018	6	17	5,853	8.78	145	66,629	2,666	3,187	45.55	54.45
9	1	2018	7	14	5,853	8.78	146	66,629	2,802	3,051	47.87	52.13
8	31	2018	6	12	5,849	8.78	147	66,629	2,914	2,935	49.82	50.18
7	20	2018	6	17	5,846	8.77	148	66,629	2,672	3,174	45.71	54.29
4	8	2018	1	14	5,844	8.77	149	66,629	3,069	2,775	52.52	47.48
9	3	2018	2	15	5,840	8.76	150	66,629	2,958	2,882	50.65	49.35
8	11	2018	7	14	5,836	8.76	151	66,629	2,837	2,999	48.61	51.39
5	18	2018	6	15	5,833	8.75	152	66,629	2,668	3,165	45.74	54.26
6	15	2018	6	13	5,830	8.75	153	66,629	3,074	2,756	52.73	47.27
8	24	2018	6	12	5,830	8.75	154	66,629	2,948	2,882	50.57	49.43
7	13	2018	6	15	5,825	8.74	155	66,629	3,002	2,823	51.54	48.46
8	19	2018	1	15	5,822	8.74	156	66,629	2,740	3,082	47.06	52.94
9	28	2018	6	15	5,821	8.74	157	66,629	2,521	3,300	43.31	56.69
6	16	2018	7	11	5,820	8.73	158	66,629	2,862	2,958	49.18	50.82
6	22	2018	6	13	5,819	8.73	159	66,629	2,939	2,880	50.51	49.49
8	10	2018	6	17	5,818	8.73	160	66,629	2,587	3,231	44.47	55.53
3	30	2018	6	13	5,816	8.73	161	66,629	2,801	3,015	48.16	51.84
6	23	2018	7	11	5,814	8.73	162	66,629	2,932	2,882	50.43	49.57
8	5	2018	1	16	5,813	8.72	163	66,629	2,806	3,007	48.27	51.73
11	23	2018	6	15	5,813	8.72	164	66,629	2,792	3,021	48.03	51.97
5	28	2018	2	14	5,812	8.72	165	66,629	3,056	2,756	52.58	47.42

MO	DY	YR	DAY OF WK	HR	HR VOL	PERCENT OF AADT	HOUR NUMBER	AADT	NORTH VOLUME	SOUTH VOLUME	PERCENT IS OF TOTAL VOLUME	PERCENT IS OF TOTAL VOLUME
8	19	2018	1	18	5,811	8.72	166	66,629	2,749	3,062	47.31	52.69
5	28	2018	2	17	5,808	8.72	167	66,629	3,190	2,618	54.92	45.08
7	6	2018	6	16	5,806	8.71	168	66,629	2,889	2,917	49.76	50.24
9	7	2018	6	15	5,806	8.71	169	66,629	2,771	3,035	47.73	52.27
7	6	2018	6	13	5,802	8.71	170	66,629	2,731	3,071	47.07	52.93
11	23	2018	6	12	5,801	8.71	171	66,629	2,870	2,931	49.47	50.53
8	31	2018	6	18	5,796	8.70	172	66,629	2,473	3,323	42.67	57.33
8	25	2018	7	15	5,794	8.70	173	66,629	2,798	2,996	48.29	51.71
5	18	2018	6	14	5,789	8.69	174	66,629	2,767	3,022	47.80	52.20
7	1	2018	1	12	5,786	8.68	175	66,629	3,063	2,723	52.94	47.06
8	19	2018	1	14	5,785	8.68	176	66,629	2,764	3,021	47.78	52.22
12	29	2018	7	12	5,782	8.68	177	66,629	2,898	2,884	50.12	49.88
7	7	2018	7	15	5,779	8.67	178	66,629	2,854	2,925	49.39	50.61
6	15	2018	6	17	5,778	8.67	179	66,629	2,710	3,068	46.90	53.10
9	7	2018	6	16	5,778	8.67	180	66,629	2,884	2,894	49.91	50.09
5	25	2018	6	17	5,775	8.67	181	66,629	2,636	3,139	45.65	54.35
8	5	2018	1	18	5,775	8.67	182	66,629	2,905	2,870	50.30	49.70
8	19	2018	1	17	5,774	8.67	183	66,629	2,742	3,032	47.49	52.51
7	13	2018	6	17	5,768	8.66	184	66,629	2,642	3,126	45.80	54.20
7	20	2018	6	15	5,767	8.66	185	66,629	2,953	2,814	51.21	48.79
8	11	2018	7	12	5,767	8.66	186	66,629	3,008	2,759	52.16	47.84
11	23	2018	6	16	5,766	8.65	187	66,629	2,614	3,152	45.33	54.67
8	4	2018	7	14	5,765	8.65	188	66,629	2,802	2,963	48.60	51.40
9	3	2018	2	12	5,765	8.65	189	66,629	3,092	2,673	53.63	46.37
11	24	2018	7	16	5,763	8.65	190	66,629	3,160	2,603	54.83	45.17
5	28	2018	2	15	5,754	8.64	191	66,629	2,911	2,843	50.59	49.41
6	17	2018	1	15	5,753	8.63	192	66,629	2,977	2,776	51.75	48.25
6	8	2018	6	16	5,751	8.63	193	66,629	2,906	2,845	50.53	49.47
4	8	2018	1	15	5,750	8.63	194	66,629	2,975	2,775	51.74	48.26
12	26	2018	4	14	5,748	8.63	195	66,629	2,881	2,867	50.12	49.88
8	3	2018	6	17	5,744	8.62	196	66,629	2,544	3,200	44.29	55.71
11	21	2018	4	17	5,735	8.61	197	66,629	2,643	3,092	46.09	53.91
7	21	2018	7	14	5,732	8.60	198	66,629	2,874	2,858	50.14	49.86
12	27	2018	5	13	5,732	8.60	199	66,629	2,823	2,909	49.25	50.75
7	28	2018	7	11	5,725	8.59	200	66,629	2,862	2,863	49.99	50.01

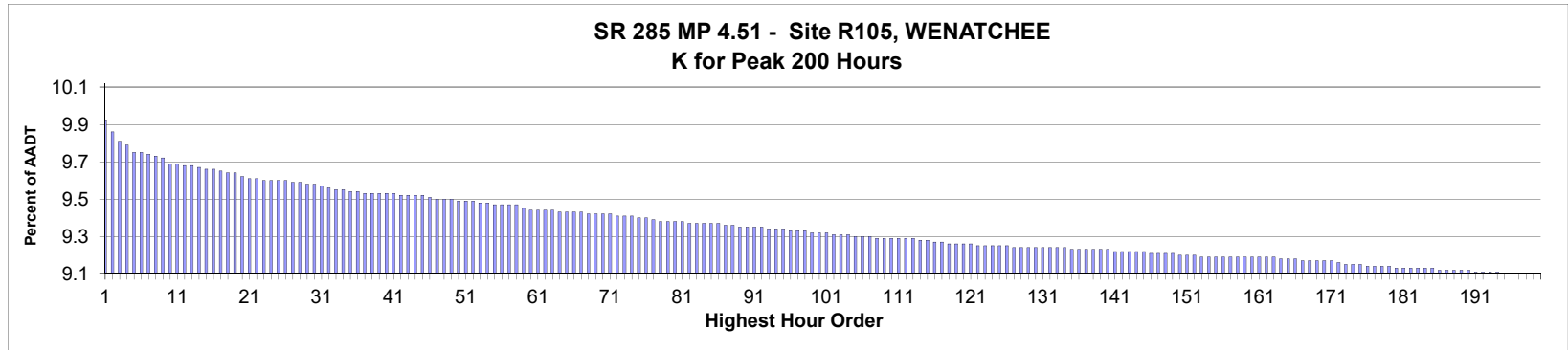

AADT= 40,458 K 30 FACTOR= 9.56 K 100 FACTOR= 9.30 K 200 FACTOR= 9.08 D 30 FACTOR= 50.54

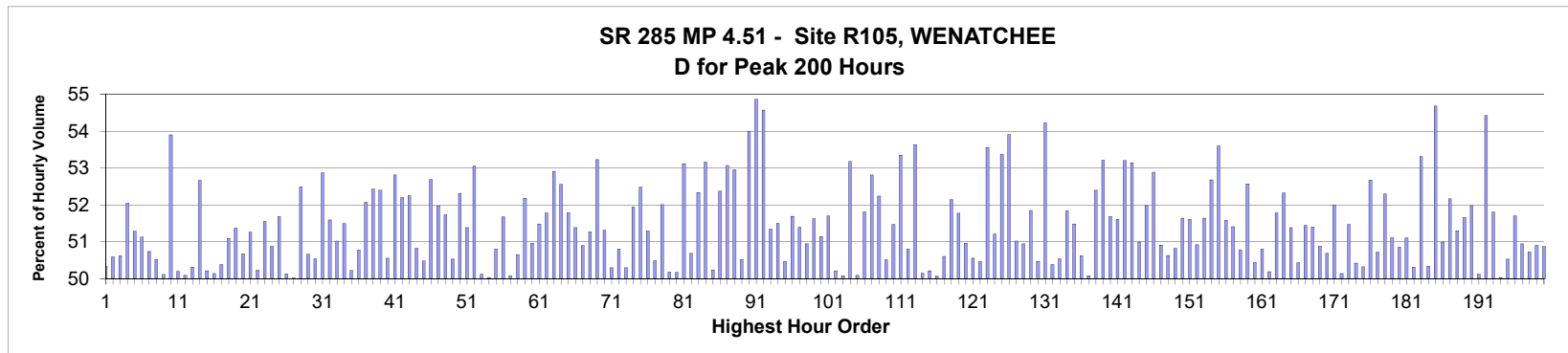

MO	DY	YR	DAY OF WK	HR	HR VOL	PERCENT OF AADT	HOUR NUMBER	AADT	NORTH VOLUME	SOUTH VOLUME	PERCENT NORTH IS OF TOTAL VOLUME	PERCENT SOUTH IS OF TOTAL VOLUME
7	10	2018	3	17	4,005	9.90	1	40,458	1,989	2,016	49.66	50.34
7	3	2018	3	17	3,983	9.84	2	40,458	2,015	1,968	50.59	49.41
6	22	2018	6	17	3,961	9.79	3	40,458	2,005	1,956	50.62	49.38
6	5	2018	3	18	3,954	9.77	4	40,458	2,058	1,896	52.05	47.95
4	10	2018	3	17	3,937	9.73	5	40,458	2,019	1,918	51.28	48.72
4	13	2018	6	17	3,935	9.73	6	40,458	2,012	1,923	51.13	48.87
4	19	2018	5	17	3,934	9.72	7	40,458	1,996	1,938	50.74	49.26
5	11	2018	6	17	3,929	9.71	8	40,458	1,985	1,944	50.52	49.48
4	20	2018	6	16	3,923	9.70	9	40,458	1,966	1,957	50.11	49.89
7	20	2018	6	17	3,913	9.67	10	40,458	2,109	1,804	53.90	46.10
7	20	2018	6	16	3,912	9.67	11	40,458	1,948	1,964	49.80	50.20
5	24	2018	5	17	3,909	9.66	12	40,458	1,951	1,958	49.91	50.09
7	24	2018	3	17	3,908	9.66	13	40,458	1,966	1,942	50.31	49.69
6	14	2018	5	18	3,904	9.65	14	40,458	2,056	1,848	52.66	47.34
4	11	2018	4	17	3,900	9.64	15	40,458	1,942	1,958	49.79	50.21

MO	DY	YR	DAY OF WK	HR	HR VOL	PERCENT OF AADT	HOUR NUMBER	AADT	NORTH VOLUME	SOUTH VOLUME	PERCENT IS OF TOTAL VOLUME NORTH	PERCENT IS OF TOTAL VOLUME SOUTH
7	11	2018	4	17	3,899	9.64	16	40,458	1,955	1,944	50.14	49.86
7	3	2018	3	16	3,898	9.63	17	40,458	1,934	1,964	49.62	50.38
4	9	2018	2	17	3,893	9.62	18	40,458	1,904	1,989	48.91	51.09
5	30	2018	4	17	3,893	9.62	19	40,458	2,000	1,893	51.37	48.63
5	3	2018	5	17	3,884	9.60	20	40,458	1,916	1,968	49.33	50.67
3	29	2018	5	17	3,880	9.59	21	40,458	1,989	1,891	51.26	48.74
6	29	2018	6	17	3,878	9.59	22	40,458	1,948	1,930	50.23	49.77
4	30	2018	2	17	3,876	9.58	23	40,458	1,998	1,878	51.55	48.45
5	22	2018	3	17	3,876	9.58	24	40,458	1,972	1,904	50.88	49.12
7	10	2018	3	18	3,876	9.58	25	40,458	2,003	1,873	51.68	48.32
7	12	2018	5	17	3,876	9.58	26	40,458	1,943	1,933	50.13	49.87
4	24	2018	3	17	3,871	9.57	27	40,458	1,936	1,935	50.01	49.99
6	12	2018	3	17	3,871	9.57	28	40,458	2,032	1,839	52.49	47.51
7	6	2018	6	17	3,869	9.56	29	40,458	1,960	1,909	50.66	49.34
3	23	2018	6	16	3,868	9.56	30	40,458	1,955	1,913	50.54	49.46
4	26	2018	5	17	3,862	9.55	31	40,458	2,042	1,820	52.87	47.13
6	25	2018	2	17	3,859	9.54	32	40,458	1,991	1,868	51.59	48.41
11	19	2018	2	17	3,857	9.53	33	40,458	1,968	1,889	51.02	48.98
6	15	2018	6	16	3,855	9.53	34	40,458	1,985	1,870	51.49	48.51
5	15	2018	3	17	3,853	9.52	35	40,458	1,935	1,918	50.22	49.78
7	5	2018	5	17	3,850	9.52	36	40,458	1,955	1,895	50.78	49.22
3	9	2018	6	16	3,847	9.51	37	40,458	2,003	1,844	52.07	47.93
6	15	2018	6	18	3,847	9.51	38	40,458	2,017	1,830	52.43	47.57
7	11	2018	4	18	3,847	9.51	39	40,458	2,016	1,831	52.40	47.60
3	28	2018	4	17	3,846	9.51	40	40,458	1,902	1,944	49.45	50.55
6	11	2018	2	17	3,846	9.51	41	40,458	2,031	1,815	52.81	47.19
5	21	2018	2	17	3,845	9.50	42	40,458	2,007	1,838	52.20	47.80
4	20	2018	6	17	3,843	9.50	43	40,458	2,008	1,835	52.25	47.75
5	4	2018	6	17	3,843	9.50	44	40,458	1,953	1,890	50.82	49.18
7	23	2018	2	17	3,843	9.50	45	40,458	1,940	1,903	50.48	49.52
2	5	2018	2	17	3,841	9.49	46	40,458	2,024	1,817	52.69	47.31
6	13	2018	4	17	3,837	9.48	47	40,458	1,994	1,843	51.97	48.03
2	16	2018	6	16	3,835	9.48	48	40,458	1,984	1,851	51.73	48.27
7	27	2018	6	17	3,835	9.48	49	40,458	1,938	1,897	50.53	49.47
6	18	2018	2	17	3,833	9.47	50	40,458	2,005	1,828	52.31	47.69
5	1	2018	3	17	3,830	9.47	51	40,458	1,968	1,862	51.38	48.62
5	25	2018	6	17	3,830	9.47	52	40,458	2,032	1,798	53.05	46.95
4	18	2018	4	17	3,829	9.46	53	40,458	1,919	1,910	50.12	49.88
11	16	2018	6	16	3,826	9.46	54	40,458	1,912	1,914	49.97	50.03
7	9	2018	2	17	3,825	9.45	55	40,458	1,943	1,882	50.80	49.20
5	4	2018	6	16	3,824	9.45	56	40,458	1,848	1,976	48.33	51.67
7	17	2018	3	17	3,824	9.45	57	40,458	1,915	1,909	50.08	49.92
12	14	2018	6	16	3,824	9.45	58	40,458	1,937	1,887	50.65	49.35
5	10	2018	5	17	3,814	9.43	59	40,458	1,990	1,824	52.18	47.82
6	19	2018	3	17	3,813	9.42	60	40,458	1,870	1,943	49.04	50.96
11	20	2018	3	17	3,813	9.42	61	40,458	1,963	1,850	51.48	48.52
2	9	2018	6	17	3,812	9.42	62	40,458	1,974	1,838	51.78	48.22
4	12	2018	5	18	3,810	9.42	63	40,458	2,016	1,794	52.91	47.09
4	27	2018	6	17	3,808	9.41	64	40,458	2,001	1,807	52.55	47.45
5	2	2018	4	17	3,808	9.41	65	40,458	1,972	1,836	51.79	48.21

MO	DY	YR	DAY OF WK	HR	HR VOL	PERCENT OF AADT	HOUR NUMBER	AADT	NORTH VOLUME	SOUTH VOLUME	PERCENT IS OF TOTAL VOLUME NORTH	PERCENT IS OF TOTAL VOLUME SOUTH
4	17	2018	3	17	3,807	9.41	66	40,458	1,956	1,851	51.38	48.62
6	12	2018	3	16	3,806	9.41	67	40,458	1,937	1,869	50.89	49.11
7	19	2018	5	17	3,805	9.40	68	40,458	1,854	1,951	48.73	51.27
6	21	2018	5	17	3,804	9.40	69	40,458	2,025	1,779	53.23	46.77
6	27	2018	4	17	3,804	9.40	70	40,458	1,952	1,852	51.31	48.69
7	13	2018	6	17	3,803	9.40	71	40,458	1,913	1,890	50.30	49.70
12	21	2018	6	16	3,801	9.39	72	40,458	1,931	1,870	50.80	49.20
4	12	2018	5	17	3,797	9.39	73	40,458	1,910	1,887	50.30	49.70
5	11	2018	6	16	3,797	9.39	74	40,458	1,972	1,825	51.94	48.06
6	8	2018	6	16	3,794	9.38	75	40,458	1,991	1,803	52.48	47.52
7	2	2018	2	17	3,794	9.38	76	40,458	1,946	1,848	51.29	48.71
5	14	2018	2	17	3,791	9.37	77	40,458	1,914	1,877	50.49	49.51
3	16	2018	6	17	3,788	9.36	78	40,458	1,970	1,818	52.01	47.99
4	23	2018	2	17	3,788	9.36	79	40,458	1,901	1,887	50.18	49.82
5	7	2018	2	17	3,787	9.36	80	40,458	1,900	1,887	50.17	49.83
5	29	2018	3	17	3,786	9.36	81	40,458	2,011	1,775	53.12	46.88
4	26	2018	5	18	3,784	9.35	82	40,458	1,918	1,866	50.69	49.31
4	13	2018	6	16	3,783	9.35	83	40,458	1,980	1,803	52.34	47.66
6	6	2018	4	18	3,783	9.35	84	40,458	2,011	1,772	53.16	46.84
11	15	2018	5	17	3,782	9.35	85	40,458	1,900	1,882	50.24	49.76
6	19	2018	3	18	3,781	9.35	86	40,458	1,980	1,801	52.37	47.63
6	14	2018	5	17	3,778	9.34	87	40,458	2,005	1,773	53.07	46.93
5	18	2018	6	17	3,777	9.34	88	40,458	2,000	1,777	52.95	47.05
11	14	2018	4	17	3,775	9.33	89	40,458	1,868	1,907	49.48	50.52
6	13	2018	4	18	3,774	9.33	90	40,458	2,038	1,736	54.00	46.00
6	1	2018	6	18	3,773	9.33	91	40,458	2,070	1,703	54.86	45.14
6	15	2018	6	17	3,773	9.33	92	40,458	2,059	1,714	54.57	45.43
2	23	2018	6	16	3,771	9.32	93	40,458	1,936	1,835	51.34	48.66
6	26	2018	3	18	3,771	9.32	94	40,458	1,942	1,829	51.50	48.50
5	25	2018	6	15	3,769	9.32	95	40,458	1,867	1,902	49.54	50.46
2	7	2018	4	17	3,767	9.31	96	40,458	1,947	1,820	51.69	48.31
3	16	2018	6	16	3,767	9.31	97	40,458	1,936	1,831	51.39	48.61
3	27	2018	3	17	3,767	9.31	98	40,458	1,848	1,919	49.06	50.94
5	22	2018	3	16	3,764	9.30	99	40,458	1,943	1,821	51.62	48.38
7	18	2018	4	17	3,764	9.30	100	40,458	1,839	1,925	48.86	51.14
5	18	2018	6	16	3,762	9.30	101	40,458	1,945	1,817	51.70	48.30
2	5	2018	2	16	3,758	9.29	102	40,458	1,887	1,871	50.21	49.79
7	16	2018	2	17	3,758	9.29	103	40,458	1,876	1,882	49.92	50.08
5	2	2018	4	18	3,757	9.29	104	40,458	1,998	1,759	53.18	46.82
5	24	2018	5	16	3,755	9.28	105	40,458	1,881	1,874	50.09	49.91
5	8	2018	3	17	3,754	9.28	106	40,458	1,945	1,809	51.81	48.19
6	14	2018	5	16	3,753	9.28	107	40,458	1,982	1,771	52.81	47.19
7	12	2018	5	18	3,752	9.27	108	40,458	1,960	1,792	52.24	47.76
11	6	2018	3	17	3,752	9.27	109	40,458	1,857	1,895	49.49	50.51
12	7	2018	6	17	3,752	9.27	110	40,458	1,931	1,821	51.47	48.53
5	1	2018	3	18	3,751	9.27	111	40,458	2,001	1,750	53.35	46.65
4	30	2018	2	18	3,750	9.27	112	40,458	1,905	1,845	50.80	49.20
6	12	2018	3	18	3,750	9.27	113	40,458	2,011	1,739	53.63	46.37
7	20	2018	6	18	3,747	9.26	114	40,458	1,868	1,879	49.85	50.15
5	23	2018	4	16	3,746	9.26	115	40,458	1,881	1,865	50.21	49.79

MO	DY	YR	DAY OF WK	HR	HR VOL	PERCENT OF AADT	HOUR NUMBER	AADT	NORTH VOLUME	SOUTH VOLUME	PERCENT IS OF TOTAL VOLUME	PERCENT SOUTH IS OF TOTAL VOLUME
11	13	2018	3	17	3,743	9.25	116	40,458	1,874	1,869	50.07	49.93
12	4	2018	3	17	3,741	9.25	117	40,458	1,893	1,848	50.60	49.40
6	4	2018	2	16	3,740	9.24	118	40,458	1,950	1,790	52.14	47.86
6	20	2018	4	17	3,738	9.24	119	40,458	1,935	1,803	51.77	48.23
6	22	2018	6	16	3,738	9.24	120	40,458	1,905	1,833	50.96	49.04
5	17	2018	5	17	3,737	9.24	121	40,458	1,889	1,848	50.55	49.45
6	5	2018	3	16	3,736	9.23	122	40,458	1,885	1,851	50.46	49.54
6	27	2018	4	18	3,736	9.23	123	40,458	2,001	1,735	53.56	46.44
4	16	2018	2	17	3,734	9.23	124	40,458	1,822	1,912	48.79	51.21
4	27	2018	6	16	3,734	9.23	125	40,458	1,993	1,741	53.37	46.63
6	25	2018	2	18	3,734	9.23	126	40,458	2,013	1,721	53.91	46.09
5	3	2018	5	16	3,732	9.22	127	40,458	1,904	1,828	51.02	48.98
6	13	2018	4	16	3,732	9.22	128	40,458	1,901	1,831	50.94	49.06
7	3	2018	3	18	3,732	9.22	129	40,458	1,935	1,797	51.85	48.15
4	4	2018	4	17	3,731	9.22	130	40,458	1,848	1,883	49.53	50.47
6	7	2018	5	18	3,731	9.22	131	40,458	2,023	1,708	54.22	45.78
7	26	2018	5	17	3,730	9.22	132	40,458	1,851	1,879	49.62	50.38
11	16	2018	6	17	3,730	9.22	133	40,458	1,845	1,885	49.46	50.54
4	25	2018	4	18	3,729	9.22	134	40,458	1,933	1,796	51.84	48.16
1	19	2018	6	16	3,728	9.21	135	40,458	1,919	1,809	51.48	48.52
11	5	2018	2	17	3,728	9.21	136	40,458	1,841	1,887	49.38	50.62
5	2	2018	4	16	3,726	9.21	137	40,458	1,866	1,860	50.08	49.92
5	8	2018	3	18	3,725	9.21	138	40,458	1,952	1,773	52.40	47.60
6	18	2018	2	18	3,725	9.21	139	40,458	1,982	1,743	53.21	46.79
7	13	2018	6	16	3,725	9.21	140	40,458	1,925	1,800	51.68	48.32
4	10	2018	3	16	3,724	9.20	141	40,458	1,922	1,802	51.61	48.39
5	10	2018	5	18	3,724	9.20	142	40,458	1,981	1,743	53.20	46.80
5	9	2018	4	17	3,722	9.20	143	40,458	1,978	1,744	53.14	46.86
12	14	2018	6	17	3,722	9.20	144	40,458	1,824	1,898	49.01	50.99
3	23	2018	6	17	3,721	9.20	145	40,458	1,934	1,787	51.98	48.02
5	16	2018	4	18	3,719	9.19	146	40,458	1,967	1,752	52.89	47.11
4	16	2018	2	16	3,718	9.19	147	40,458	1,893	1,825	50.91	49.09
4	19	2018	5	18	3,717	9.19	148	40,458	1,882	1,835	50.63	49.37
6	20	2018	4	16	3,717	9.19	149	40,458	1,828	1,889	49.18	50.82
2	7	2018	4	16	3,716	9.18	150	40,458	1,919	1,797	51.64	48.36
4	18	2018	4	18	3,716	9.18	151	40,458	1,918	1,798	51.61	48.39
11	20	2018	3	16	3,714	9.18	152	40,458	1,891	1,823	50.92	49.08
3	2	2018	6	16	3,712	9.17	153	40,458	1,917	1,795	51.64	48.36
4	25	2018	4	17	3,711	9.17	154	40,458	1,955	1,756	52.68	47.32
6	4	2018	2	17	3,711	9.17	155	40,458	1,989	1,722	53.60	46.40
6	6	2018	4	16	3,711	9.17	156	40,458	1,914	1,797	51.58	48.42
11	7	2018	4	17	3,711	9.17	157	40,458	1,803	1,908	48.59	51.41
6	27	2018	4	16	3,710	9.17	158	40,458	1,826	1,884	49.22	50.78
3	20	2018	3	18	3,709	9.17	159	40,458	1,950	1,759	52.57	47.43
11	27	2018	3	17	3,709	9.17	160	40,458	1,838	1,871	49.56	50.44
11	30	2018	6	17	3,709	9.17	161	40,458	1,884	1,825	50.80	49.20
2	9	2018	6	16	3,708	9.17	162	40,458	1,861	1,847	50.19	49.81
6	15	2018	6	13	3,708	9.17	163	40,458	1,920	1,788	51.78	48.22
6	7	2018	5	17	3,706	9.16	164	40,458	1,939	1,767	52.32	47.68
3	14	2018	4	16	3,704	9.16	165	40,458	1,903	1,801	51.38	48.62

MO	DY	YR	DAY OF WK	HR	HR VOL	PERCENT OF AADT	HOUR NUMBER	AADT	NORTH VOLUME	SOUTH VOLUME	PERCENT IS OF TOTAL VOLUME NORTH	PERCENT IS OF TOTAL VOLUME SOUTH
5	10	2018	5	16	3,704	9.16	166	40,458	1,868	1,836	50.43	49.57
7	10	2018	3	16	3,703	9.15	167	40,458	1,798	1,905	48.56	51.44
5	16	2018	4	17	3,702	9.15	168	40,458	1,903	1,799	51.40	48.60
2	14	2018	4	17	3,701	9.15	169	40,458	1,883	1,818	50.88	49.12
6	11	2018	2	16	3,701	9.15	170	40,458	1,876	1,825	50.69	49.31
3	21	2018	4	18	3,700	9.15	171	40,458	1,924	1,776	52.00	48.00
7	6	2018	6	16	3,696	9.14	172	40,458	1,843	1,853	49.86	50.14
2	14	2018	4	16	3,695	9.13	173	40,458	1,902	1,793	51.47	48.53
4	6	2018	6	17	3,695	9.13	174	40,458	1,863	1,832	50.42	49.58
11	8	2018	5	16	3,694	9.13	175	40,458	1,859	1,835	50.32	49.68
3	30	2018	6	16	3,691	9.12	176	40,458	1,944	1,747	52.67	47.33
4	12	2018	5	16	3,691	9.12	177	40,458	1,872	1,819	50.72	49.28
7	9	2018	2	18	3,690	9.12	178	40,458	1,930	1,760	52.30	47.70
12	7	2018	6	16	3,690	9.12	179	40,458	1,886	1,804	51.11	48.89
3	27	2018	3	16	3,687	9.11	180	40,458	1,875	1,812	50.85	49.15
5	30	2018	4	16	3,687	9.11	181	40,458	1,884	1,803	51.10	48.90
5	31	2018	5	16	3,687	9.11	182	40,458	1,855	1,832	50.31	49.69
5	31	2018	5	18	3,686	9.11	183	40,458	1,965	1,721	53.31	46.69
5	16	2018	4	16	3,685	9.11	184	40,458	1,830	1,855	49.66	50.34
6	1	2018	6	16	3,685	9.11	185	40,458	2,015	1,670	54.68	45.32
2	15	2018	5	16	3,683	9.10	186	40,458	1,805	1,878	49.01	50.99
7	19	2018	5	18	3,683	9.10	187	40,458	1,921	1,762	52.16	47.84
2	13	2018	3	16	3,682	9.10	188	40,458	1,793	1,889	48.70	51.30
5	15	2018	3	18	3,680	9.10	189	40,458	1,901	1,779	51.66	48.34
6	6	2018	4	17	3,680	9.10	190	40,458	1,913	1,767	51.98	48.02
2	8	2018	5	17	3,679	9.09	191	40,458	1,835	1,844	49.88	50.12
6	26	2018	3	17	3,679	9.09	192	40,458	2,002	1,677	54.42	45.58
3	12	2018	2	16	3,677	9.09	193	40,458	1,905	1,772	51.81	48.19
11	15	2018	5	16	3,676	9.09	194	40,458	1,839	1,837	50.03	49.97
2	8	2018	5	16	3,675	9.08	195	40,458	1,818	1,857	49.47	50.53
5	17	2018	5	16	3,675	9.08	196	40,458	1,900	1,775	51.70	48.30
6	19	2018	3	16	3,675	9.08	197	40,458	1,803	1,872	49.06	50.94
7	31	2018	3	17	3,675	9.08	198	40,458	1,864	1,811	50.72	49.28
1	12	2018	6	16	3,674	9.08	199	40,458	1,870	1,804	50.90	49.10
7	2	2018	2	16	3,674	9.08	200	40,458	1,805	1,869	49.13	50.87

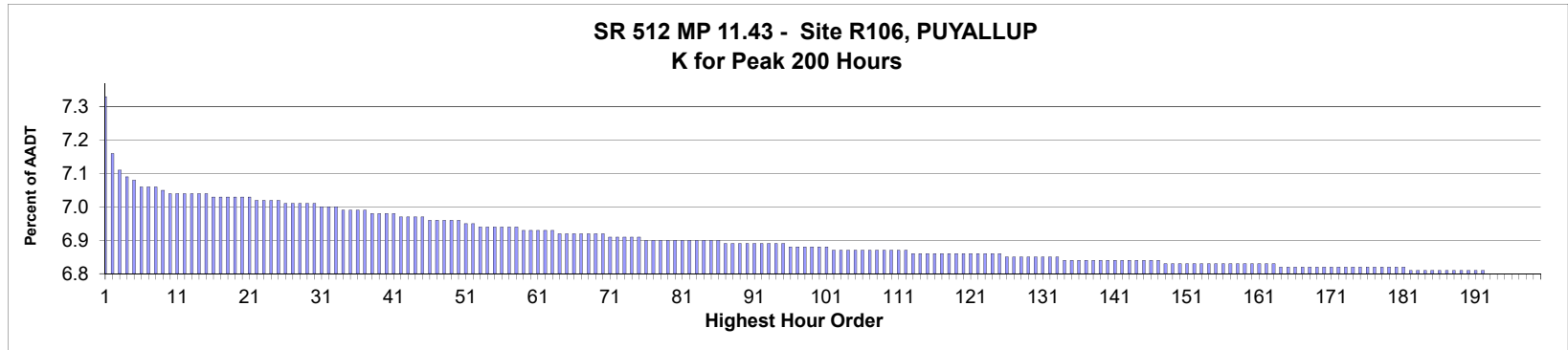

AADT= 98,499 K 30 FACTOR= 7.04 K 100 FACTOR= 6.91 K 200 FACTOR= 6.83 D 30 FACTOR= 50.94

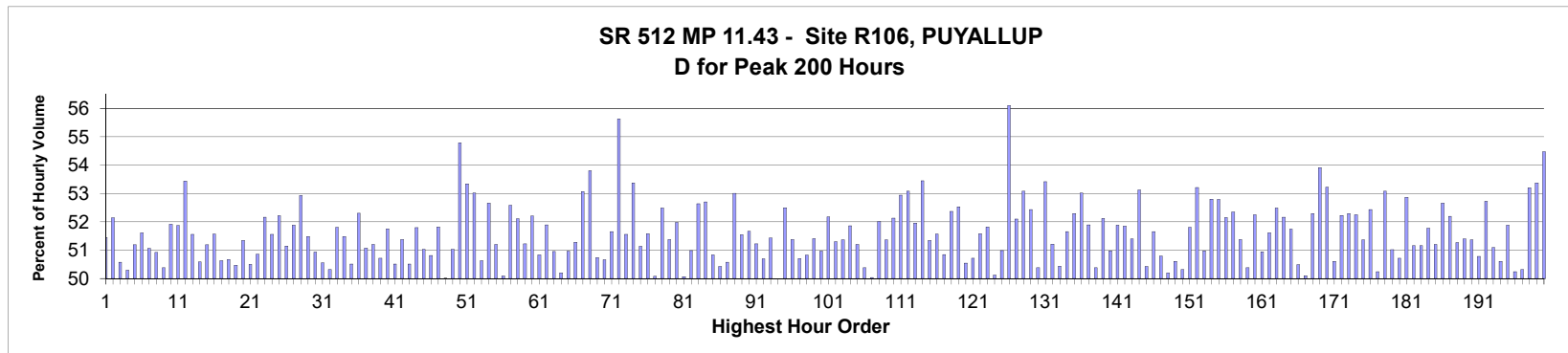

MO	DY	YR	DAY OF WK	HR	HR VOL	PERCENT OF AADT	HOUR NUMBER	AADT	EAST VOLUME	WEST VOLUME	PERCENT EAST IS OF TOTAL VOLUME	PERCENT WEST IS OF TOTAL VOLUME
4	20	2018	6	14	7,254	7.36	1	98,499	3,522	3,732	48.55	51.45
4	3	2018	3	15	7,087	7.19	2	98,499	3,392	3,695	47.86	52.14
6	16	2018	7	17	7,029	7.14	3	98,499	3,555	3,474	50.58	49.42
6	16	2018	7	16	7,016	7.12	4	98,499	3,529	3,487	50.30	49.70
10	26	2018	6	17	7,002	7.11	5	98,499	3,418	3,584	48.81	51.19
5	12	2018	7	13	6,988	7.09	6	98,499	3,607	3,381	51.62	48.38
9	8	2018	7	13	6,984	7.09	7	98,499	3,566	3,418	51.06	48.94
3	29	2018	5	17	6,982	7.09	8	98,499	3,427	3,555	49.08	50.92
7	21	2018	7	12	6,977	7.08	9	98,499	3,461	3,516	49.61	50.39
8	30	2018	5	15	6,968	7.07	10	98,499	3,350	3,618	48.08	51.92
6	7	2018	5	15	6,967	7.07	11	98,499	3,353	3,614	48.13	51.87
5	3	2018	5	15	6,965	7.07	12	98,499	3,243	3,722	46.56	53.44
7	28	2018	7	12	6,963	7.07	13	98,499	3,590	3,373	51.56	48.44
8	31	2018	6	17	6,962	7.07	14	98,499	3,440	3,522	49.41	50.59
9	29	2018	7	14	6,961	7.07	15	98,499	3,563	3,398	51.19	48.81

MO	DY	YR	DAY OF WK	HR	HR VOL	PERCENT OF AADT	HOUR NUMBER	AADT	EAST VOLUME	WEST VOLUME	PERCENT IS OF TOTAL VOLUME	PERCENT WEST IS OF TOTAL VOLUME
9	29	2018	7	13	6,955	7.06	16	98,499	3,587	3,368	51.57	48.43
6	23	2018	7	15	6,954	7.06	17	98,499	3,521	3,433	50.63	49.37
4	20	2018	6	16	6,952	7.06	18	98,499	3,429	3,523	49.32	50.68
4	20	2018	6	15	6,951	7.06	19	98,499	3,443	3,508	49.53	50.47
4	26	2018	5	16	6,950	7.06	20	98,499	3,382	3,568	48.66	51.34
6	14	2018	5	16	6,950	7.06	21	98,499	3,440	3,510	49.50	50.50
5	12	2018	7	15	6,949	7.05	22	98,499	3,534	3,415	50.86	49.14
6	20	2018	4	15	6,946	7.05	23	98,499	3,322	3,624	47.83	52.17
8	25	2018	7	15	6,945	7.05	24	98,499	3,581	3,364	51.56	48.44
4	6	2018	6	16	6,944	7.05	25	98,499	3,318	3,626	47.78	52.22
6	15	2018	6	16	6,939	7.04	26	98,499	3,390	3,549	48.85	51.15
6	21	2018	5	15	6,939	7.04	27	98,499	3,339	3,600	48.12	51.88
6	23	2018	7	16	6,935	7.04	28	98,499	3,671	3,264	52.93	47.07
7	19	2018	5	16	6,934	7.04	29	98,499	3,364	3,570	48.51	51.49
8	2	2018	5	18	6,932	7.04	30	98,499	3,401	3,531	49.06	50.94
8	29	2018	4	17	6,929	7.03	31	98,499	3,426	3,503	49.44	50.56
5	11	2018	6	15	6,924	7.03	32	98,499	3,440	3,484	49.68	50.32
5	24	2018	5	15	6,922	7.03	33	98,499	3,336	3,586	48.19	51.81
5	12	2018	7	14	6,916	7.02	34	98,499	3,561	3,355	51.49	48.51
6	14	2018	5	17	6,913	7.02	35	98,499	3,421	3,492	49.49	50.51
11	2	2018	6	16	6,911	7.02	36	98,499	3,296	3,615	47.69	52.31
11	17	2018	7	14	6,910	7.02	37	98,499	3,381	3,529	48.93	51.07
8	25	2018	7	13	6,903	7.01	38	98,499	3,534	3,369	51.20	48.80
9	21	2018	6	16	6,902	7.01	39	98,499	3,401	3,501	49.28	50.72
4	6	2018	6	14	6,901	7.01	40	98,499	3,330	3,571	48.25	51.75
6	1	2018	6	16	6,901	7.01	41	98,499	3,415	3,486	49.49	50.51
5	3	2018	5	16	6,898	7.00	42	98,499	3,354	3,544	48.62	51.38
5	25	2018	6	15	6,898	7.00	43	98,499	3,414	3,484	49.49	50.51
6	14	2018	5	18	6,898	7.00	44	98,499	3,325	3,573	48.20	51.80
9	14	2018	6	17	6,892	7.00	45	98,499	3,375	3,517	48.97	51.03
3	16	2018	6	15	6,887	6.99	46	98,499	3,387	3,500	49.18	50.82
5	22	2018	3	16	6,887	6.99	47	98,499	3,318	3,569	48.18	51.82
6	7	2018	5	16	6,887	6.99	48	98,499	3,443	3,444	49.99	50.01
8	18	2018	7	16	6,886	6.99	49	98,499	3,514	3,372	51.03	48.97
4	19	2018	5	15	6,885	6.99	50	98,499	3,113	3,772	45.21	54.79
4	6	2018	6	15	6,879	6.98	51	98,499	3,210	3,669	46.66	53.34
6	1	2018	6	15	6,871	6.98	52	98,499	3,228	3,643	46.98	53.02
9	17	2018	2	17	6,870	6.97	53	98,499	3,392	3,478	49.37	50.63
10	12	2018	6	15	6,869	6.97	54	98,499	3,252	3,617	47.34	52.66
3	23	2018	6	14	6,868	6.97	55	98,499	3,351	3,517	48.79	51.21
5	11	2018	6	14	6,868	6.97	56	98,499	3,428	3,440	49.91	50.09
4	6	2018	6	17	6,865	6.97	57	98,499	3,255	3,610	47.41	52.59
6	16	2018	7	12	6,863	6.97	58	98,499	3,576	3,287	52.11	47.89
8	30	2018	5	17	6,859	6.96	59	98,499	3,345	3,514	48.77	51.23
3	16	2018	6	17	6,857	6.96	60	98,499	3,277	3,580	47.79	52.21
9	6	2018	5	17	6,853	6.96	61	98,499	3,369	3,484	49.16	50.84
7	11	2018	4	15	6,852	6.96	62	98,499	3,296	3,556	48.10	51.90
8	30	2018	5	16	6,852	6.96	63	98,499	3,360	3,492	49.04	50.96
5	18	2018	6	17	6,847	6.95	64	98,499	3,410	3,437	49.80	50.20
11	15	2018	5	15	6,847	6.95	65	98,499	3,357	3,490	49.03	50.97

MO	DY	YR	DAY OF WK	HR	HR VOL	PERCENT OF AADT	HOUR NUMBER	AADT	EAST VOLUME	WEST VOLUME	PERCENT IS OF TOTAL VOLUME	PERCENT WEST IS OF TOTAL VOLUME
6	21	2018	5	16	6,845	6.95	66	98,499	3,335	3,510	48.72	51.28
3	29	2018	5	16	6,844	6.95	67	98,499	3,212	3,632	46.93	53.07
8	18	2018	7	12	6,844	6.95	68	98,499	3,683	3,161	53.81	46.19
6	30	2018	7	13	6,843	6.95	69	98,499	3,472	3,371	50.74	49.26
8	31	2018	6	16	6,842	6.95	70	98,499	3,376	3,466	49.34	50.66
3	29	2018	5	18	6,839	6.94	71	98,499	3,306	3,533	48.34	51.66
3	20	2018	3	16	6,838	6.94	72	98,499	3,034	3,804	44.37	55.63
9	19	2018	4	17	6,837	6.94	73	98,499	3,312	3,525	48.44	51.56
4	18	2018	4	16	6,834	6.94	74	98,499	3,187	3,647	46.63	53.37
9	6	2018	5	16	6,832	6.94	75	98,499	3,338	3,494	48.86	51.14
8	16	2018	5	17	6,830	6.93	76	98,499	3,307	3,523	48.42	51.58
5	18	2018	6	16	6,829	6.93	77	98,499	3,409	3,420	49.92	50.08
6	23	2018	7	13	6,828	6.93	78	98,499	3,584	3,244	52.49	47.51
6	27	2018	4	17	6,828	6.93	79	98,499	3,320	3,508	48.62	51.38
7	18	2018	4	15	6,827	6.93	80	98,499	3,278	3,549	48.02	51.98
7	6	2018	6	16	6,825	6.93	81	98,499	3,408	3,417	49.93	50.07
9	22	2018	7	16	6,825	6.93	82	98,499	3,480	3,345	50.99	49.01
4	19	2018	5	16	6,824	6.93	83	98,499	3,232	3,592	47.36	52.64
8	28	2018	3	17	6,824	6.93	84	98,499	3,227	3,597	47.29	52.71
4	21	2018	7	16	6,823	6.93	85	98,499	3,354	3,469	49.16	50.84
8	18	2018	7	15	6,823	6.93	86	98,499	3,441	3,382	50.43	49.57
11	12	2018	2	17	6,821	6.92	87	98,499	3,450	3,371	50.58	49.42
10	19	2018	6	15	6,820	6.92	88	98,499	3,205	3,615	46.99	53.01
3	16	2018	6	16	6,819	6.92	89	98,499	3,304	3,515	48.45	51.55
7	21	2018	7	13	6,818	6.92	90	98,499	3,523	3,295	51.67	48.33
6	7	2018	5	17	6,815	6.92	91	98,499	3,324	3,491	48.77	51.23
6	28	2018	5	16	6,815	6.92	92	98,499	3,360	3,455	49.30	50.70
11	15	2018	5	16	6,815	6.92	93	98,499	3,310	3,505	48.57	51.43
5	26	2018	7	12	6,814	6.92	94	98,499	3,407	3,407	50.00	50.00
7	19	2018	5	15	6,812	6.92	95	98,499	3,236	3,576	47.50	52.50
5	11	2018	6	16	6,810	6.91	96	98,499	3,311	3,499	48.62	51.38
5	24	2018	5	16	6,809	6.91	97	98,499	3,356	3,453	49.29	50.71
10	12	2018	6	17	6,809	6.91	98	98,499	3,348	3,461	49.17	50.83
5	22	2018	3	17	6,806	6.91	99	98,499	3,307	3,499	48.59	51.41
5	19	2018	7	14	6,802	6.91	100	98,499	3,467	3,335	50.97	49.03
11	12	2018	2	15	6,802	6.91	101	98,499	3,253	3,549	47.82	52.18
6	13	2018	4	16	6,799	6.90	102	98,499	3,311	3,488	48.70	51.30
8	18	2018	7	13	6,798	6.90	103	98,499	3,492	3,306	51.37	48.63
10	19	2018	6	16	6,797	6.90	104	98,499	3,272	3,525	48.14	51.86
11	30	2018	6	16	6,797	6.90	105	98,499	3,317	3,480	48.80	51.20
9	28	2018	6	17	6,796	6.90	106	98,499	3,372	3,424	49.62	50.38
4	27	2018	6	14	6,795	6.90	107	98,499	3,395	3,400	49.96	50.04
7	28	2018	7	15	6,795	6.90	108	98,499	3,534	3,261	52.01	47.99
6	30	2018	7	16	6,794	6.90	109	98,499	3,490	3,304	51.37	48.63
8	15	2018	4	15	6,793	6.90	110	98,499	3,252	3,541	47.87	52.13
6	2	2018	7	14	6,792	6.90	111	98,499	3,596	3,196	52.94	47.06
9	8	2018	7	17	6,792	6.90	112	98,499	3,605	3,187	53.08	46.92
6	11	2018	2	16	6,790	6.89	113	98,499	3,262	3,528	48.04	51.96
9	22	2018	7	17	6,790	6.89	114	98,499	3,629	3,161	53.45	46.55
10	6	2018	7	16	6,790	6.89	115	98,499	3,486	3,304	51.34	48.66

MO	DY	YR	DAY OF WK	HR	HR VOL	PERCENT OF AADT	HOUR NUMBER	AADT	EAST VOLUME	WEST VOLUME	PERCENT IS OF TOTAL VOLUME	PERCENT WEST IS OF TOTAL VOLUME
9	19	2018	4	18	6,789	6.89	116	98,499	3,288	3,501	48.43	51.57
7	20	2018	6	16	6,788	6.89	117	98,499	3,452	3,336	50.85	49.15
7	21	2018	7	11	6,788	6.89	118	98,499	3,233	3,555	47.63	52.37
9	20	2018	5	16	6,786	6.89	119	98,499	3,221	3,565	47.47	52.53
5	17	2018	5	16	6,784	6.89	120	98,499	3,355	3,429	49.45	50.55
6	29	2018	6	14	6,784	6.89	121	98,499	3,441	3,343	50.72	49.28
7	5	2018	5	15	6,784	6.89	122	98,499	3,285	3,499	48.42	51.58
9	21	2018	6	17	6,783	6.89	123	98,499	3,268	3,515	48.18	51.82
11	2	2018	6	17	6,783	6.89	124	98,499	3,383	3,400	49.87	50.13
7	2	2018	2	16	6,782	6.89	125	98,499	3,324	3,458	49.01	50.99
3	28	2018	4	16	6,779	6.88	126	98,499	2,976	3,803	43.90	56.10
10	12	2018	6	16	6,779	6.88	127	98,499	3,247	3,532	47.90	52.10
4	19	2018	5	17	6,778	6.88	128	98,499	3,180	3,598	46.92	53.08
6	7	2018	5	14	6,778	6.88	129	98,499	3,554	3,224	52.43	47.57
8	2	2018	5	16	6,777	6.88	130	98,499	3,362	3,415	49.61	50.39
5	30	2018	4	15	6,776	6.88	131	98,499	3,156	3,620	46.58	53.42
5	24	2018	5	17	6,773	6.88	132	98,499	3,304	3,469	48.78	51.22
4	9	2018	2	16	6,772	6.88	133	98,499	3,356	3,416	49.56	50.44
9	13	2018	5	16	6,771	6.87	134	98,499	3,273	3,498	48.34	51.66
6	14	2018	5	15	6,770	6.87	135	98,499	3,230	3,540	47.71	52.29
9	20	2018	5	15	6,769	6.87	136	98,499	3,180	3,589	46.98	53.02
5	11	2018	6	18	6,767	6.87	137	98,499	3,255	3,512	48.10	51.90
7	16	2018	2	17	6,767	6.87	138	98,499	3,409	3,358	50.38	49.62
7	28	2018	7	14	6,767	6.87	139	98,499	3,527	3,240	52.12	47.88
4	20	2018	6	17	6,766	6.87	140	98,499	3,317	3,449	49.02	50.98
6	30	2018	7	14	6,766	6.87	141	98,499	3,510	3,256	51.88	48.12
6	1	2018	6	17	6,764	6.87	142	98,499	3,257	3,507	48.15	51.85
6	6	2018	4	17	6,764	6.87	143	98,499	3,287	3,477	48.60	51.40
6	19	2018	3	15	6,764	6.87	144	98,499	3,170	3,594	46.87	53.13
12	21	2018	6	14	6,764	6.87	145	98,499	3,353	3,411	49.57	50.43
8	8	2018	4	15	6,762	6.87	146	98,499	3,269	3,493	48.34	51.66
10	12	2018	6	14	6,762	6.87	147	98,499	3,327	3,435	49.20	50.80
7	11	2018	4	17	6,761	6.86	148	98,499	3,367	3,394	49.80	50.20
9	7	2018	6	16	6,759	6.86	149	98,499	3,338	3,421	49.39	50.61
12	14	2018	6	14	6,759	6.86	150	98,499	3,401	3,358	50.32	49.68
12	15	2018	7	14	6,759	6.86	151	98,499	3,502	3,257	51.81	48.19
7	19	2018	5	17	6,758	6.86	152	98,499	3,162	3,596	46.79	53.21
9	8	2018	7	14	6,758	6.86	153	98,499	3,445	3,313	50.98	49.02
3	9	2018	6	16	6,757	6.86	154	98,499	3,189	3,568	47.20	52.80
11	29	2018	5	16	6,757	6.86	155	98,499	3,190	3,567	47.21	52.79
7	21	2018	7	14	6,756	6.86	156	98,499	3,523	3,233	52.15	47.85
11	16	2018	6	16	6,756	6.86	157	98,499	3,219	3,537	47.65	52.35
5	4	2018	6	17	6,755	6.86	158	98,499	3,284	3,471	48.62	51.38
8	31	2018	6	15	6,755	6.86	159	98,499	3,403	3,352	50.38	49.62
5	29	2018	3	17	6,754	6.86	160	98,499	3,225	3,529	47.75	52.25
6	16	2018	7	18	6,754	6.86	161	98,499	3,441	3,313	50.95	49.05
9	29	2018	7	15	6,754	6.86	162	98,499	3,486	3,268	51.61	48.39
10	4	2018	5	15	6,754	6.86	163	98,499	3,209	3,545	47.51	52.49
5	3	2018	5	17	6,752	6.85	164	98,499	3,230	3,522	47.84	52.16
9	21	2018	6	18	6,751	6.85	165	98,499	3,258	3,493	48.26	51.74

MO	DY	YR	DAY OF WK	HR	HR VOL	PERCENT OF AADT	HOUR NUMBER	AADT	EAST VOLUME	WEST VOLUME	PERCENT IS OF TOTAL VOLUME	PERCENT WEST IS OF TOTAL VOLUME
8	3	2018	6	14	6,750	6.85	166	98,499	3,408	3,342	50.49	49.51
11	16	2018	6	14	6,750	6.85	167	98,499	3,368	3,382	49.90	50.10
9	19	2018	4	16	6,749	6.85	168	98,499	3,219	3,530	47.70	52.30
4	3	2018	3	16	6,748	6.85	169	98,499	3,110	3,638	46.09	53.91
8	6	2018	2	15	6,748	6.85	170	98,499	3,157	3,591	46.78	53.22
8	24	2018	6	17	6,748	6.85	171	98,499	3,333	3,415	49.39	50.61
3	15	2018	5	16	6,747	6.85	172	98,499	3,223	3,524	47.77	52.23
3	30	2018	6	16	6,747	6.85	173	98,499	3,219	3,528	47.71	52.29
6	26	2018	3	15	6,746	6.85	174	98,499	3,221	3,525	47.75	52.25
9	14	2018	6	16	6,745	6.85	175	98,499	3,280	3,465	48.63	51.37
9	15	2018	7	16	6,745	6.85	176	98,499	3,537	3,208	52.44	47.56
10	19	2018	6	14	6,745	6.85	177	98,499	3,389	3,356	50.24	49.76
3	3	2018	7	18	6,743	6.85	178	98,499	3,579	3,164	53.08	46.92
5	12	2018	7	16	6,743	6.85	179	98,499	3,303	3,440	48.98	51.02
7	6	2018	6	14	6,743	6.85	180	98,499	3,323	3,420	49.28	50.72
10	4	2018	5	17	6,743	6.85	181	98,499	3,178	3,565	47.13	52.87
7	3	2018	3	15	6,742	6.84	182	98,499	3,293	3,449	48.84	51.16
8	4	2018	7	15	6,741	6.84	183	98,499	3,449	3,292	51.16	48.84
6	18	2018	2	17	6,740	6.84	184	98,499	3,250	3,490	48.22	51.78
3	30	2018	6	14	6,739	6.84	185	98,499	3,288	3,451	48.79	51.21
6	27	2018	4	15	6,738	6.84	186	98,499	3,190	3,548	47.34	52.66
11	29	2018	5	15	6,738	6.84	187	98,499	3,221	3,517	47.80	52.20
4	21	2018	7	17	6,737	6.84	188	98,499	3,454	3,283	51.27	48.73
5	15	2018	3	16	6,737	6.84	189	98,499	3,274	3,463	48.60	51.40
6	19	2018	3	16	6,737	6.84	190	98,499	3,276	3,461	48.63	51.37
8	24	2018	6	16	6,735	6.84	191	98,499	3,315	3,420	49.22	50.78
7	15	2018	1	14	6,734	6.84	192	98,499	3,551	3,183	52.73	47.27
7	20	2018	6	17	6,732	6.83	193	98,499	3,292	3,440	48.90	51.10
7	28	2018	7	16	6,732	6.83	194	98,499	3,407	3,325	50.61	49.39
12	10	2018	2	15	6,731	6.83	195	98,499	3,238	3,493	48.11	51.89
11	10	2018	7	13	6,730	6.83	196	98,499	3,381	3,349	50.24	49.76
5	25	2018	6	14	6,729	6.83	197	98,499	3,386	3,343	50.32	49.68
5	31	2018	5	15	6,729	6.83	198	98,499	3,149	3,580	46.80	53.20
9	29	2018	7	17	6,729	6.83	199	98,499	3,591	3,138	53.37	46.63
3	19	2018	2	16	6,727	6.83	200	98,499	3,063	3,664	45.53	54.47

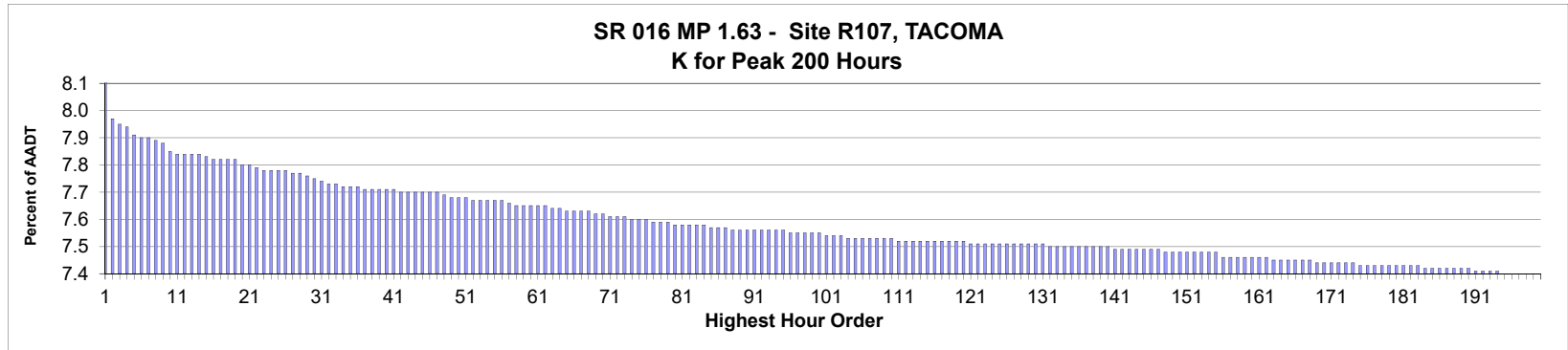

AADT= 124,846 K 30 FACTOR= 7.75 K 100 FACTOR= 7.55 K 200 FACTOR= 7.40 D 30 FACTOR= 59.71

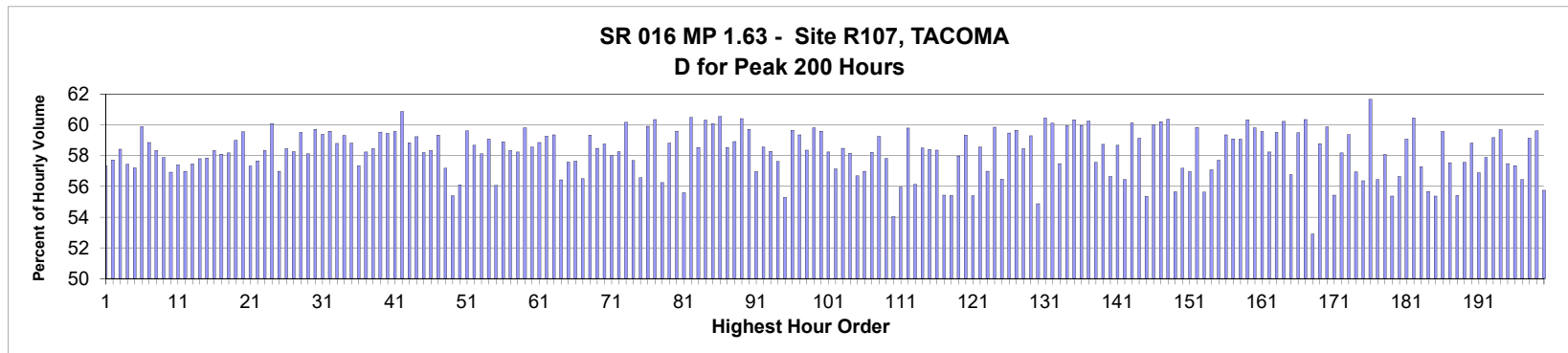

MO	DY	YR	DAY OF WK	HR	HR VOL	PERCENT OF AADT	HOUR NUMBER	AADT	EAST VOLUME	WEST VOLUME	PERCENT EAST IS OF TOTAL VOLUME	PERCENT WEST IS OF TOTAL VOLUME
3	28	2018	4	17	10,209	8.18	1	124,846	4,355	5,854	42.66	57.34
2	9	2018	6	17	9,951	7.97	2	124,846	4,206	5,745	42.27	57.73
2	6	2018	3	17	9,926	7.95	3	124,846	4,127	5,799	41.58	58.42
3	21	2018	4	17	9,918	7.94	4	124,846	4,220	5,698	42.55	57.45
12	19	2018	4	17	9,876	7.91	5	124,846	4,226	5,650	42.79	57.21
3	7	2018	4	17	9,869	7.90	6	124,846	3,958	5,911	40.11	59.89
2	27	2018	3	17	9,865	7.90	7	124,846	4,058	5,807	41.14	58.86
2	7	2018	4	17	9,848	7.89	8	124,846	4,103	5,745	41.66	58.34
2	15	2018	5	17	9,837	7.88	9	124,846	4,143	5,694	42.12	57.88
6	14	2018	5	17	9,804	7.85	10	124,846	4,223	5,581	43.07	56.93
5	1	2018	3	17	9,793	7.84	11	124,846	4,172	5,621	42.60	57.40
12	7	2018	6	17	9,792	7.84	12	124,846	4,213	5,579	43.02	56.98
3	15	2018	5	17	9,790	7.84	13	124,846	4,165	5,625	42.54	57.46
4	20	2018	6	17	9,783	7.84	14	124,846	4,128	5,655	42.20	57.80
2	13	2018	3	17	9,771	7.83	15	124,846	4,118	5,653	42.15	57.85

MO	DY	YR	DAY OF WK	HR	HR VOL	PERCENT OF AADT	HOUR NUMBER	AADT	EAST VOLUME	WEST VOLUME	PERCENT IS OF TOTAL VOLUME	PERCENT WEST IS OF TOTAL VOLUME
2	15	2018	5	18	9,769	7.82	16	124,846	4,070	5,699	41.66	58.34
3	20	2018	3	17	9,766	7.82	17	124,846	4,092	5,674	41.90	58.10
4	19	2018	5	17	9,763	7.82	18	124,846	4,083	5,680	41.82	58.18
4	18	2018	4	17	9,757	7.82	19	124,846	4,001	5,756	41.01	58.99
1	31	2018	4	17	9,741	7.80	20	124,846	3,940	5,801	40.45	59.55
3	1	2018	5	17	9,735	7.80	21	124,846	4,154	5,581	42.67	57.33
3	9	2018	6	17	9,731	7.79	22	124,846	4,120	5,611	42.34	57.66
4	3	2018	3	17	9,715	7.78	23	124,846	4,046	5,669	41.65	58.35
10	31	2018	4	17	9,714	7.78	24	124,846	3,877	5,837	39.91	60.09
11	29	2018	5	17	9,709	7.78	25	124,846	4,176	5,533	43.01	56.99
2	21	2018	4	17	9,708	7.78	26	124,846	4,033	5,675	41.54	58.46
12	6	2018	5	17	9,706	7.77	27	124,846	4,050	5,656	41.73	58.27
10	24	2018	4	17	9,698	7.77	28	124,846	3,927	5,771	40.49	59.51
4	3	2018	3	18	9,684	7.76	29	124,846	4,056	5,628	41.88	58.12
4	26	2018	5	17	9,675	7.75	30	124,846	3,898	5,777	40.29	59.71
3	5	2018	2	17	9,658	7.74	31	124,846	3,921	5,737	40.60	59.40
1	25	2018	5	17	9,654	7.73	32	124,846	3,900	5,754	40.40	59.60
6	5	2018	3	17	9,645	7.73	33	124,846	3,975	5,670	41.21	58.79
11	15	2018	5	17	9,643	7.72	34	124,846	3,923	5,720	40.68	59.32
3	12	2018	2	17	9,641	7.72	35	124,846	3,971	5,670	41.19	58.81
1	19	2018	6	17	9,640	7.72	36	124,846	4,111	5,529	42.65	57.35
3	15	2018	5	18	9,631	7.71	37	124,846	4,021	5,610	41.75	58.25
1	4	2018	5	17	9,629	7.71	38	124,846	4,000	5,629	41.54	58.46
10	30	2018	3	17	9,627	7.71	39	124,846	3,896	5,731	40.47	59.53
3	16	2018	6	17	9,626	7.71	40	124,846	3,902	5,724	40.54	59.46
3	19	2018	2	17	9,625	7.71	41	124,846	3,890	5,735	40.42	59.58
10	3	2018	4	17	9,617	7.70	42	124,846	3,763	5,854	39.13	60.87
2	14	2018	4	18	9,615	7.70	43	124,846	3,958	5,657	41.16	58.84
4	27	2018	6	17	9,612	7.70	44	124,846	3,919	5,693	40.77	59.23
3	14	2018	4	18	9,611	7.70	45	124,846	4,017	5,594	41.80	58.20
2	7	2018	4	18	9,610	7.70	46	124,846	4,004	5,606	41.66	58.34
12	10	2018	2	17	9,610	7.70	47	124,846	3,908	5,702	40.67	59.33
4	27	2018	6	16	9,596	7.69	48	124,846	4,109	5,487	42.82	57.18
12	14	2018	6	16	9,593	7.68	49	124,846	4,278	5,315	44.60	55.40
12	13	2018	5	16	9,588	7.68	50	124,846	4,209	5,379	43.90	56.10
12	4	2018	3	17	9,582	7.68	51	124,846	3,870	5,712	40.39	59.61
1	3	2018	4	17	9,580	7.67	52	124,846	3,959	5,621	41.33	58.67
3	8	2018	5	17	9,580	7.67	53	124,846	4,012	5,568	41.88	58.12
4	17	2018	3	17	9,578	7.67	54	124,846	3,920	5,658	40.93	59.07
12	19	2018	4	16	9,577	7.67	55	124,846	4,208	5,369	43.94	56.06
4	18	2018	4	18	9,570	7.67	56	124,846	3,934	5,636	41.11	58.89
4	12	2018	5	18	9,563	7.66	57	124,846	3,983	5,580	41.65	58.35
1	9	2018	3	17	9,555	7.65	58	124,846	3,989	5,566	41.75	58.25
4	17	2018	3	18	9,553	7.65	59	124,846	3,839	5,714	40.19	59.81
3	28	2018	4	18	9,552	7.65	60	124,846	3,957	5,595	41.43	58.57
2	27	2018	3	18	9,550	7.65	61	124,846	3,930	5,620	41.15	58.85
3	7	2018	4	18	9,546	7.65	62	124,846	3,888	5,658	40.73	59.27
6	6	2018	4	17	9,537	7.64	63	124,846	3,876	5,661	40.64	59.36
12	7	2018	6	16	9,535	7.64	64	124,846	4,155	5,380	43.58	56.42
3	14	2018	4	17	9,531	7.63	65	124,846	4,043	5,488	42.42	57.58

MO	DY	YR	DAY OF WK	HR	HR VOL	PERCENT OF AADT	HOUR NUMBER	AADT	EAST VOLUME	WEST VOLUME	PERCENT IS OF TOTAL VOLUME	PERCENT WEST IS OF TOTAL VOLUME
11	9	2018	6	17	9,531	7.63	66	124,846	4,037	5,494	42.36	57.64
11	20	2018	3	17	9,527	7.63	67	124,846	4,144	5,383	43.50	56.50
4	19	2018	5	18	9,524	7.63	68	124,846	3,872	5,652	40.66	59.34
4	2	2018	2	17	9,518	7.62	69	124,846	3,951	5,567	41.51	58.49
3	20	2018	3	18	9,511	7.62	70	124,846	3,922	5,589	41.24	58.76
2	14	2018	4	17	9,495	7.61	71	124,846	3,988	5,507	42.00	58.00
3	1	2018	5	18	9,495	7.61	72	124,846	3,962	5,533	41.73	58.27
5	16	2018	4	18	9,495	7.61	73	124,846	3,782	5,713	39.83	60.17
12	6	2018	5	18	9,494	7.60	74	124,846	4,017	5,477	42.31	57.69
3	9	2018	6	16	9,489	7.60	75	124,846	4,122	5,367	43.44	56.56
5	16	2018	4	17	9,487	7.60	76	124,846	3,803	5,684	40.09	59.91
10	3	2018	4	18	9,482	7.59	77	124,846	3,759	5,723	39.64	60.36
3	21	2018	4	16	9,479	7.59	78	124,846	4,147	5,332	43.75	56.25
5	1	2018	3	18	9,474	7.59	79	124,846	3,902	5,572	41.19	58.81
11	13	2018	3	17	9,467	7.58	80	124,846	3,825	5,642	40.40	59.60
3	28	2018	4	16	9,463	7.58	81	124,846	4,202	5,261	44.40	55.60
10	23	2018	3	17	9,462	7.58	82	124,846	3,738	5,724	39.51	60.49
3	2	2018	6	17	9,459	7.58	83	124,846	3,922	5,537	41.46	58.54
5	14	2018	2	17	9,458	7.58	84	124,846	3,754	5,704	39.69	60.31
2	8	2018	5	17	9,457	7.57	85	124,846	3,774	5,683	39.91	60.09
11	6	2018	3	17	9,456	7.57	86	124,846	3,729	5,727	39.44	60.56
2	12	2018	2	17	9,449	7.57	87	124,846	3,918	5,531	41.46	58.54
10	31	2018	4	16	9,444	7.56	88	124,846	3,881	5,563	41.09	58.91
10	9	2018	3	17	9,441	7.56	89	124,846	3,737	5,704	39.58	60.42
5	31	2018	5	18	9,436	7.56	90	124,846	3,801	5,635	40.28	59.72
2	13	2018	3	18	9,434	7.56	91	124,846	4,060	5,374	43.04	56.96
2	5	2018	2	17	9,433	7.56	92	124,846	3,908	5,525	41.43	58.57
3	21	2018	4	18	9,433	7.56	93	124,846	3,935	5,498	41.72	58.28
12	13	2018	5	17	9,433	7.56	94	124,846	3,997	5,436	42.37	57.63
12	21	2018	6	16	9,433	7.56	95	124,846	4,217	5,216	44.70	55.30
11	1	2018	5	17	9,432	7.55	96	124,846	3,806	5,626	40.35	59.65
2	2	2018	6	17	9,431	7.55	97	124,846	3,834	5,597	40.65	59.35
1	16	2018	3	17	9,430	7.55	98	124,846	3,926	5,504	41.63	58.37
10	11	2018	5	17	9,426	7.55	99	124,846	3,787	5,639	40.18	59.82
12	3	2018	2	17	9,422	7.55	100	124,846	3,807	5,615	40.41	59.59
11	16	2018	6	17	9,414	7.54	101	124,846	3,931	5,483	41.76	58.24
11	30	2018	6	17	9,414	7.54	102	124,846	4,034	5,380	42.85	57.15
1	2	2018	3	17	9,409	7.54	103	124,846	3,907	5,502	41.52	58.48
5	30	2018	4	18	9,407	7.53	104	124,846	3,935	5,472	41.83	58.17
2	2	2018	6	16	9,404	7.53	105	124,846	4,074	5,330	43.32	56.68
12	14	2018	6	17	9,402	7.53	106	124,846	4,044	5,358	43.01	56.99
3	6	2018	3	17	9,401	7.53	107	124,846	3,928	5,473	41.78	58.22
11	8	2018	5	17	9,401	7.53	108	124,846	3,830	5,571	40.74	59.26
2	26	2018	2	17	9,400	7.53	109	124,846	3,965	5,435	42.18	57.82
6	12	2018	3	18	9,400	7.53	110	124,846	4,320	5,080	45.96	54.04
3	15	2018	5	16	9,392	7.52	111	124,846	4,137	5,255	44.05	55.95
10	16	2018	3	17	9,391	7.52	112	124,846	3,775	5,616	40.20	59.80
11	29	2018	5	16	9,391	7.52	113	124,846	4,120	5,271	43.87	56.13
2	8	2018	5	18	9,390	7.52	114	124,846	3,897	5,493	41.50	58.50
4	20	2018	6	18	9,390	7.52	115	124,846	3,906	5,484	41.60	58.40

MO	DY	YR	DAY OF WK	HR	HR VOL	PERCENT OF AADT	HOUR NUMBER	AADT	EAST VOLUME	WEST VOLUME	PERCENT IS OF TOTAL VOLUME	PERCENT WEST IS OF TOTAL VOLUME
11	19	2018	2	17	9,390	7.52	116	124,846	3,909	5,481	41.63	58.37
11	30	2018	6	16	9,390	7.52	117	124,846	4,185	5,205	44.57	55.43
2	13	2018	3	16	9,387	7.52	118	124,846	4,185	5,202	44.58	55.42
5	3	2018	5	18	9,386	7.52	119	124,846	3,943	5,443	42.01	57.99
6	6	2018	4	18	9,384	7.52	120	124,846	3,816	5,568	40.66	59.34
2	14	2018	4	16	9,382	7.51	121	124,846	4,185	5,197	44.61	55.39
4	26	2018	5	18	9,379	7.51	122	124,846	3,886	5,493	41.43	58.57
5	1	2018	3	16	9,379	7.51	123	124,846	4,035	5,344	43.02	56.98
1	30	2018	3	18	9,378	7.51	124	124,846	3,764	5,614	40.14	59.86
4	26	2018	5	16	9,377	7.51	125	124,846	4,082	5,295	43.53	56.47
4	9	2018	2	17	9,375	7.51	126	124,846	3,800	5,575	40.53	59.47
5	3	2018	5	17	9,375	7.51	127	124,846	3,783	5,592	40.35	59.65
1	10	2018	4	17	9,373	7.51	128	124,846	3,894	5,479	41.54	58.46
3	30	2018	6	17	9,373	7.51	129	124,846	3,815	5,558	40.70	59.30
3	29	2018	5	16	9,372	7.51	130	124,846	4,229	5,143	45.12	54.88
10	29	2018	2	17	9,371	7.51	131	124,846	3,705	5,666	39.54	60.46
10	24	2018	4	18	9,369	7.50	132	124,846	3,737	5,632	39.89	60.11
1	5	2018	6	17	9,368	7.50	133	124,846	3,983	5,385	42.52	57.48
5	24	2018	5	17	9,368	7.50	134	124,846	3,752	5,616	40.05	59.95
5	2	2018	4	18	9,365	7.50	135	124,846	3,714	5,651	39.66	60.34
11	7	2018	4	17	9,365	7.50	136	124,846	3,748	5,617	40.02	59.98
1	8	2018	2	17	9,361	7.50	137	124,846	3,721	5,640	39.75	60.25
11	15	2018	5	16	9,360	7.50	138	124,846	3,972	5,388	42.44	57.56
4	11	2018	4	17	9,358	7.50	139	124,846	3,861	5,497	41.26	58.74
12	21	2018	6	17	9,358	7.50	140	124,846	4,058	5,300	43.36	56.64
10	26	2018	6	17	9,357	7.49	141	124,846	3,867	5,490	41.33	58.67
6	12	2018	3	17	9,351	7.49	142	124,846	4,073	5,278	43.56	56.44
5	17	2018	5	17	9,348	7.49	143	124,846	3,726	5,622	39.86	60.14
10	30	2018	3	18	9,346	7.49	144	124,846	3,819	5,527	40.86	59.14
3	12	2018	2	16	9,345	7.49	145	124,846	4,172	5,173	44.64	55.36
6	13	2018	4	17	9,345	7.49	146	124,846	3,736	5,609	39.98	60.02
8	16	2018	5	17	9,345	7.49	147	124,846	3,718	5,627	39.79	60.21
8	29	2018	4	18	9,341	7.48	148	124,846	3,701	5,640	39.62	60.38
3	20	2018	3	16	9,340	7.48	149	124,846	4,141	5,199	44.34	55.66
4	10	2018	3	17	9,338	7.48	150	124,846	3,998	5,340	42.81	57.19
12	12	2018	4	17	9,338	7.48	151	124,846	4,018	5,320	43.03	56.97
10	10	2018	4	17	9,337	7.48	152	124,846	3,751	5,586	40.17	59.83
1	19	2018	6	16	9,335	7.48	153	124,846	4,142	5,193	44.37	55.63
3	2	2018	6	18	9,335	7.48	154	124,846	4,007	5,328	42.92	57.08
3	16	2018	6	18	9,333	7.48	155	124,846	3,948	5,385	42.30	57.70
3	5	2018	2	18	9,318	7.46	156	124,846	3,787	5,531	40.64	59.36
4	9	2018	2	18	9,318	7.46	157	124,846	3,811	5,507	40.90	59.10
1	24	2018	4	17	9,317	7.46	158	124,846	3,813	5,504	40.93	59.07
2	28	2018	4	8	9,317	7.46	159	124,846	5,622	3,695	60.34	39.66
11	5	2018	2	17	9,316	7.46	160	124,846	3,743	5,573	40.18	59.82
6	1	2018	6	17	9,311	7.46	161	124,846	3,764	5,547	40.43	59.57
11	6	2018	3	18	9,308	7.46	162	124,846	3,886	5,422	41.75	58.25
6	4	2018	2	17	9,303	7.45	163	124,846	3,767	5,536	40.49	59.51
10	15	2018	2	17	9,303	7.45	164	124,846	3,700	5,603	39.77	60.23
12	27	2018	5	17	9,302	7.45	165	124,846	4,021	5,281	43.23	56.77

MO	DY	YR	DAY OF WK	HR	HR VOL	PERCENT OF AADT	HOUR NUMBER	AADT	EAST VOLUME	WEST VOLUME	PERCENT IS OF TOTAL VOLUME	PERCENT WEST IS OF TOTAL VOLUME
11	14	2018	4	17	9,299	7.45	166	124,846	3,767	5,532	40.51	59.49
8	23	2018	5	18	9,298	7.45	167	124,846	3,687	5,611	39.65	60.35
12	21	2018	6	15	9,298	7.45	168	124,846	4,379	4,919	47.10	52.90
5	30	2018	4	17	9,294	7.44	169	124,846	3,831	5,463	41.22	58.78
10	18	2018	5	17	9,292	7.44	170	124,846	3,729	5,563	40.13	59.87
2	9	2018	6	16	9,290	7.44	171	124,846	4,140	5,150	44.56	55.44
1	31	2018	4	18	9,289	7.44	172	124,846	3,884	5,405	41.81	58.19
2	6	2018	3	18	9,286	7.44	173	124,846	3,772	5,514	40.62	59.38
2	9	2018	6	18	9,286	7.44	174	124,846	3,999	5,287	43.06	56.94
3	16	2018	6	16	9,280	7.43	175	124,846	4,050	5,230	43.64	56.36
8	27	2018	2	17	9,279	7.43	176	124,846	3,558	5,721	38.34	61.66
3	9	2018	6	18	9,278	7.43	177	124,846	4,041	5,237	43.55	56.45
3	23	2018	6	17	9,278	7.43	178	124,846	3,889	5,389	41.92	58.08
1	5	2018	6	16	9,277	7.43	179	124,846	4,140	5,137	44.63	55.37
1	19	2018	6	18	9,275	7.43	180	124,846	4,022	5,253	43.36	56.64
6	7	2018	5	17	9,274	7.43	181	124,846	3,796	5,478	40.93	59.07
10	22	2018	2	17	9,270	7.43	182	124,846	3,666	5,604	39.55	60.45
12	7	2018	6	18	9,270	7.43	183	124,846	3,960	5,310	42.72	57.28
1	12	2018	6	16	9,269	7.42	184	124,846	4,108	5,161	44.32	55.68
2	15	2018	5	16	9,269	7.42	185	124,846	4,136	5,133	44.62	55.38
2	12	2018	2	18	9,265	7.42	186	124,846	3,746	5,519	40.43	59.57
11	9	2018	6	16	9,263	7.42	187	124,846	3,933	5,330	42.46	57.54
1	2	2018	3	16	9,262	7.42	188	124,846	4,129	5,133	44.58	55.42
11	20	2018	3	18	9,262	7.42	189	124,846	3,930	5,332	42.43	57.57
12	5	2018	4	18	9,259	7.42	190	124,846	3,814	5,445	41.19	58.81
12	10	2018	2	16	9,255	7.41	191	124,846	3,990	5,265	43.11	56.89
11	1	2018	5	18	9,248	7.41	192	124,846	3,895	5,353	42.12	57.88
10	19	2018	6	17	9,247	7.41	193	124,846	3,775	5,472	40.82	59.18
1	9	2018	3	18	9,245	7.41	194	124,846	3,726	5,519	40.30	59.70
11	8	2018	5	18	9,243	7.40	195	124,846	3,930	5,313	42.52	57.48
11	6	2018	3	8	9,242	7.40	196	124,846	5,299	3,943	57.34	42.66
3	6	2018	3	16	9,241	7.40	197	124,846	4,024	5,217	43.55	56.45
3	19	2018	2	18	9,239	7.40	198	124,846	3,776	5,463	40.87	59.13
1	30	2018	3	17	9,238	7.40	199	124,846	3,730	5,508	40.38	59.62
11	16	2018	6	16	9,238	7.40	200	124,846	4,087	5,151	44.24	55.76

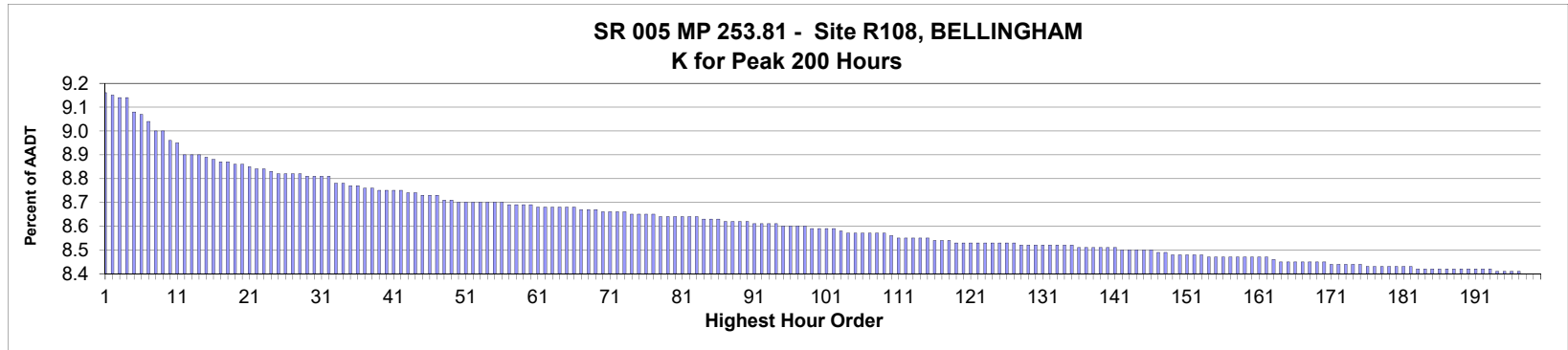

AADT= 82,751 K 30 FACTOR= 8.81 K 100 FACTOR= 8.59 K 200 FACTOR= 8.40 D 30 FACTOR= 51.17

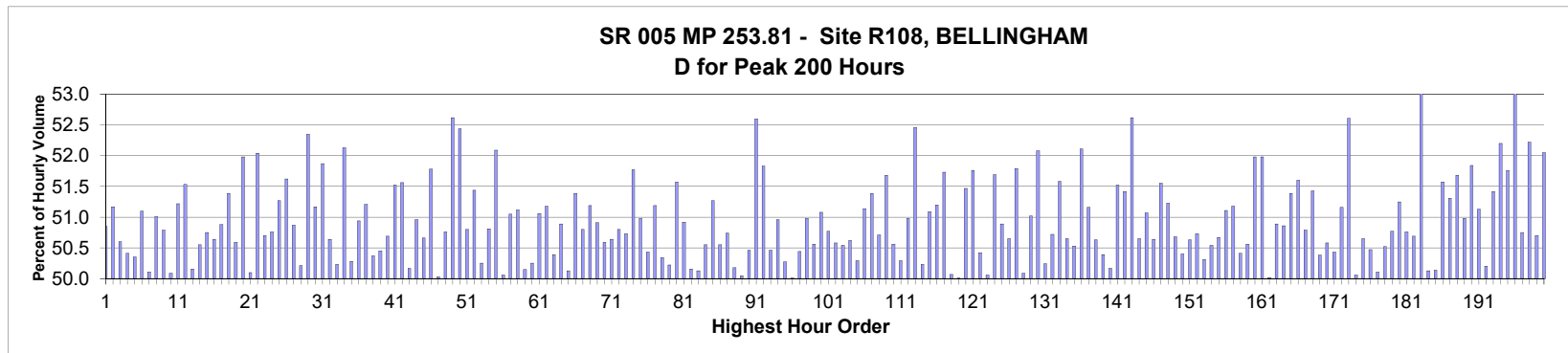

MO	DY	YR	DAY OF WK	HR	HR VOL	PERCENT OF AADT	HOUR NUMBER	AADT	NORTH VOLUME	SOUTH VOLUME	PERCENT NORTH IS OF TOTAL VOLUME	PERCENT SOUTH IS OF TOTAL VOLUME
3	30	2018	6	17	7,579	9.16	1	82,751	3,725	3,854	49.15	50.85
5	18	2018	6	17	7,573	9.15	2	82,751	3,698	3,875	48.83	51.17
3	23	2018	6	17	7,567	9.14	3	82,751	3,829	3,738	50.60	49.40
5	17	2018	5	18	7,566	9.14	4	82,751	3,814	3,752	50.41	49.59
5	17	2018	5	17	7,514	9.08	5	82,751	3,731	3,783	49.65	50.35
3	16	2018	6	17	7,509	9.07	6	82,751	3,672	3,837	48.90	51.10
5	10	2018	5	18	7,478	9.04	7	82,751	3,747	3,731	50.11	49.89
10	26	2018	6	17	7,446	9.00	8	82,751	3,798	3,648	51.01	48.99
3	9	2018	6	17	7,445	9.00	9	82,751	3,781	3,664	50.79	49.21
11	2	2018	6	17	7,418	8.96	10	82,751	3,702	3,716	49.91	50.09
4	19	2018	5	18	7,405	8.95	11	82,751	3,793	3,612	51.22	48.78
4	20	2018	6	17	7,361	8.90	12	82,751	3,793	3,568	51.53	48.47
5	3	2018	5	17	7,361	8.90	13	82,751	3,669	3,692	49.84	50.16
5	3	2018	5	18	7,361	8.90	14	82,751	3,721	3,640	50.55	49.45
3	15	2018	5	18	7,353	8.89	15	82,751	3,621	3,732	49.25	50.75

MO	DY	YR	DAY OF WK	HR	HR VOL	PERCENT OF AADT	HOUR NUMBER	AADT	NORTH VOLUME	SOUTH VOLUME	PERCENT IS OF TOTAL VOLUME	PERCENT SOUTH IS OF TOTAL VOLUME
5	16	2018	4	17	7,346	8.88	16	82,751	3,626	3,720	49.36	50.64
5	15	2018	3	18	7,341	8.87	17	82,751	3,735	3,606	50.88	49.12
3	21	2018	4	18	7,336	8.87	18	82,751	3,770	3,566	51.39	48.61
8	24	2018	6	17	7,333	8.86	19	82,751	3,623	3,710	49.41	50.59
5	18	2018	6	16	7,331	8.86	20	82,751	3,520	3,811	48.02	51.98
9	27	2018	5	17	7,323	8.85	21	82,751	3,654	3,669	49.90	50.10
10	8	2018	2	17	7,319	8.84	22	82,751	3,809	3,510	52.04	47.96
6	15	2018	6	17	7,316	8.84	23	82,751	3,709	3,607	50.70	49.30
9	14	2018	6	17	7,311	8.83	24	82,751	3,600	3,711	49.24	50.76
4	19	2018	5	17	7,299	8.82	25	82,751	3,742	3,557	51.27	48.73
5	18	2018	6	18	7,299	8.82	26	82,751	3,531	3,768	48.38	51.62
10	4	2018	5	17	7,299	8.82	27	82,751	3,713	3,586	50.87	49.13
4	26	2018	5	17	7,297	8.82	28	82,751	3,633	3,664	49.79	50.21
5	22	2018	3	18	7,293	8.81	29	82,751	3,818	3,475	52.35	47.65
10	2	2018	3	17	7,291	8.81	30	82,751	3,731	3,560	51.17	48.83
4	27	2018	6	17	7,290	8.81	31	82,751	3,781	3,509	51.87	48.13
3	15	2018	5	17	7,288	8.81	32	82,751	3,597	3,691	49.36	50.64
10	4	2018	5	18	7,265	8.78	33	82,751	3,649	3,616	50.23	49.77
9	28	2018	6	17	7,263	8.78	34	82,751	3,477	3,786	47.87	52.13
4	12	2018	5	18	7,259	8.77	35	82,751	3,650	3,609	50.28	49.72
3	20	2018	3	18	7,255	8.77	36	82,751	3,559	3,696	49.06	50.94
9	24	2018	2	17	7,253	8.76	37	82,751	3,714	3,539	51.21	48.79
3	30	2018	6	16	7,251	8.76	38	82,751	3,599	3,652	49.63	50.37
5	10	2018	5	17	7,243	8.75	39	82,751	3,654	3,589	50.45	49.55
10	11	2018	5	17	7,242	8.75	40	82,751	3,671	3,571	50.69	49.31
4	3	2018	3	18	7,238	8.75	41	82,751	3,729	3,509	51.52	48.48
5	2	2018	4	18	7,238	8.75	42	82,751	3,732	3,506	51.56	48.44
2	9	2018	6	17	7,233	8.74	43	82,751	3,604	3,629	49.83	50.17
2	16	2018	6	17	7,231	8.74	44	82,751	3,685	3,546	50.96	49.04
5	8	2018	3	18	7,225	8.73	45	82,751	3,660	3,565	50.66	49.34
4	24	2018	3	18	7,223	8.73	46	82,751	3,740	3,483	51.78	48.22
10	5	2018	6	17	7,222	8.73	47	82,751	3,609	3,613	49.97	50.03
3	19	2018	2	18	7,211	8.71	48	82,751	3,660	3,551	50.76	49.24
6	14	2018	5	18	7,207	8.71	49	82,751	3,792	3,415	52.62	47.38
6	7	2018	5	18	7,203	8.70	50	82,751	3,777	3,426	52.44	47.56
10	12	2018	6	17	7,201	8.70	51	82,751	3,543	3,658	49.20	50.80
5	9	2018	4	17	7,200	8.70	52	82,751	3,704	3,496	51.44	48.56
8	29	2018	4	18	7,200	8.70	53	82,751	3,618	3,582	50.25	49.75
4	26	2018	5	18	7,199	8.70	54	82,751	3,658	3,541	50.81	49.19
6	12	2018	3	18	7,199	8.70	55	82,751	3,750	3,449	52.09	47.91
8	24	2018	6	16	7,196	8.70	56	82,751	3,602	3,594	50.06	49.94
9	20	2018	5	18	7,195	8.69	57	82,751	3,522	3,673	48.95	51.05
11	8	2018	5	17	7,195	8.69	58	82,751	3,517	3,678	48.88	51.12
5	22	2018	3	17	7,193	8.69	59	82,751	3,607	3,586	50.15	49.85
2	15	2018	5	17	7,192	8.69	60	82,751	3,578	3,614	49.75	50.25
6	5	2018	3	18	7,186	8.68	61	82,751	3,669	3,517	51.06	48.94
10	9	2018	3	17	7,186	8.68	62	82,751	3,678	3,508	51.18	48.82
3	16	2018	6	16	7,184	8.68	63	82,751	3,620	3,564	50.39	49.61
10	24	2018	4	17	7,184	8.68	64	82,751	3,656	3,528	50.89	49.11
2	13	2018	3	17	7,183	8.68	65	82,751	3,601	3,582	50.13	49.87

MO	DY	YR	DAY OF WK	HR	HR VOL	PERCENT OF AADT	HOUR NUMBER	AADT	NORTH VOLUME	SOUTH VOLUME	PERCENT IS OF TOTAL VOLUME	PERCENT IS OF TOTAL VOLUME
11	12	2018	2	17	7,179	8.68	66	82,751	3,689	3,490	51.39	48.61
10	19	2018	6	17	7,177	8.67	67	82,751	3,531	3,646	49.20	50.80
2	2	2018	6	17	7,175	8.67	68	82,751	3,673	3,502	51.19	48.81
3	30	2018	6	18	7,173	8.67	69	82,751	3,521	3,652	49.09	50.91
4	12	2018	5	17	7,170	8.66	70	82,751	3,627	3,543	50.59	49.41
10	3	2018	4	18	7,168	8.66	71	82,751	3,630	3,538	50.64	49.36
3	6	2018	3	18	7,167	8.66	72	82,751	3,526	3,641	49.20	50.80
4	17	2018	3	18	7,166	8.66	73	82,751	3,635	3,531	50.73	49.27
2	16	2018	6	18	7,162	8.65	74	82,751	3,708	3,454	51.77	48.23
9	26	2018	4	17	7,160	8.65	75	82,751	3,650	3,510	50.98	49.02
10	3	2018	4	17	7,159	8.65	76	82,751	3,610	3,549	50.43	49.57
2	22	2018	5	17	7,157	8.65	77	82,751	3,493	3,664	48.81	51.19
3	12	2018	2	18	7,153	8.64	78	82,751	3,601	3,552	50.34	49.66
8	23	2018	5	18	7,152	8.64	79	82,751	3,560	3,592	49.78	50.22
10	30	2018	3	17	7,151	8.64	80	82,751	3,688	3,463	51.57	48.43
5	8	2018	3	17	7,150	8.64	81	82,751	3,641	3,509	50.92	49.08
2	22	2018	5	18	7,149	8.64	82	82,751	3,563	3,586	49.84	50.16
9	25	2018	3	17	7,146	8.64	83	82,751	3,582	3,564	50.13	49.87
8	17	2018	6	17	7,143	8.63	84	82,751	3,611	3,532	50.55	49.45
8	2	2018	5	17	7,140	8.63	85	82,751	3,661	3,479	51.27	48.73
3	21	2018	4	17	7,138	8.63	86	82,751	3,530	3,608	49.45	50.55
3	9	2018	6	18	7,135	8.62	87	82,751	3,620	3,515	50.74	49.26
10	18	2018	5	18	7,132	8.62	88	82,751	3,553	3,579	49.82	50.18
10	30	2018	3	18	7,131	8.62	89	82,751	3,562	3,569	49.95	50.05
5	16	2018	4	18	7,130	8.62	90	82,751	3,598	3,532	50.46	49.54
7	12	2018	5	18	7,128	8.61	91	82,751	3,749	3,379	52.60	47.40
9	6	2018	5	17	7,127	8.61	92	82,751	3,433	3,694	48.17	51.83
10	11	2018	5	18	7,122	8.61	93	82,751	3,528	3,594	49.54	50.46
5	2	2018	4	17	7,121	8.61	94	82,751	3,629	3,492	50.96	49.04
3	7	2018	4	18	7,120	8.60	95	82,751	3,579	3,541	50.27	49.73
2	14	2018	4	17	7,118	8.60	96	82,751	3,558	3,560	49.99	50.01
2	15	2018	5	18	7,116	8.60	97	82,751	3,527	3,589	49.56	50.44
4	27	2018	6	18	7,114	8.60	98	82,751	3,627	3,487	50.98	49.02
11	30	2018	6	17	7,110	8.59	99	82,751	3,595	3,515	50.56	49.44
10	24	2018	4	18	7,107	8.59	100	82,751	3,630	3,477	51.08	48.92
11	16	2018	6	17	7,107	8.59	101	82,751	3,499	3,608	49.23	50.77
9	5	2018	4	18	7,106	8.59	102	82,751	3,594	3,512	50.58	49.42
10	15	2018	2	17	7,098	8.58	103	82,751	3,587	3,511	50.54	49.46
6	13	2018	4	17	7,094	8.57	104	82,751	3,591	3,503	50.62	49.38
11	27	2018	3	17	7,093	8.57	105	82,751	3,526	3,567	49.71	50.29
6	14	2018	5	17	7,092	8.57	106	82,751	3,627	3,465	51.14	48.86
4	18	2018	4	17	7,091	8.57	107	82,751	3,644	3,447	51.39	48.61
9	25	2018	3	18	7,090	8.57	108	82,751	3,495	3,595	49.29	50.71
4	24	2018	3	17	7,088	8.57	109	82,751	3,663	3,425	51.68	48.32
8	3	2018	6	16	7,084	8.56	110	82,751	3,582	3,502	50.56	49.44
1	26	2018	6	17	7,079	8.55	111	82,751	3,519	3,560	49.71	50.29
8	23	2018	5	17	7,079	8.55	112	82,751	3,470	3,609	49.02	50.98
5	7	2018	2	18	7,078	8.55	113	82,751	3,713	3,365	52.46	47.54
10	9	2018	3	18	7,078	8.55	114	82,751	3,523	3,555	49.77	50.23
4	20	2018	6	16	7,076	8.55	115	82,751	3,615	3,461	51.09	48.91

MO	DY	YR	DAY OF WK	HR	HR VOL	PERCENT OF AADT	HOUR NUMBER	AADT	NORTH VOLUME	SOUTH VOLUME	PERCENT IS OF TOTAL VOLUME NORTH	PERCENT IS OF TOTAL VOLUME SOUTH
6	1	2018	6	17	7,067	8.54	116	82,751	3,618	3,449	51.20	48.80
6	7	2018	5	17	7,064	8.54	117	82,751	3,654	3,410	51.73	48.27
8	31	2018	6	16	7,064	8.54	118	82,751	3,537	3,527	50.07	49.93
9	6	2018	5	18	7,062	8.53	119	82,751	3,530	3,532	49.99	50.01
5	14	2018	2	18	7,061	8.53	120	82,751	3,634	3,427	51.47	48.53
6	5	2018	3	17	7,059	8.53	121	82,751	3,654	3,405	51.76	48.24
10	23	2018	3	17	7,059	8.53	122	82,751	3,500	3,559	49.58	50.42
10	26	2018	6	18	7,059	8.53	123	82,751	3,534	3,525	50.06	49.94
4	17	2018	3	17	7,057	8.53	124	82,751	3,648	3,409	51.69	48.31
6	15	2018	6	18	7,056	8.53	125	82,751	3,591	3,465	50.89	49.11
12	14	2018	6	16	7,056	8.53	126	82,751	3,574	3,482	50.65	49.35
8	27	2018	2	18	7,055	8.53	127	82,751	3,654	3,401	51.79	48.21
2	27	2018	3	18	7,054	8.52	128	82,751	3,521	3,533	49.91	50.09
7	12	2018	5	17	7,054	8.52	129	82,751	3,599	3,455	51.02	48.98
8	2	2018	5	18	7,054	8.52	130	82,751	3,674	3,380	52.08	47.92
8	29	2018	4	17	7,054	8.52	131	82,751	3,544	3,510	50.24	49.76
9	19	2018	4	18	7,054	8.52	132	82,751	3,476	3,578	49.28	50.72
3	23	2018	6	16	7,053	8.52	133	82,751	3,638	3,415	51.58	48.42
6	15	2018	6	16	7,053	8.52	134	82,751	3,572	3,481	50.65	49.35
9	18	2018	3	17	7,047	8.52	135	82,751	3,561	3,486	50.53	49.47
4	27	2018	6	16	7,045	8.51	136	82,751	3,671	3,374	52.11	47.89
7	27	2018	6	17	7,045	8.51	137	82,751	3,604	3,441	51.16	48.84
9	14	2018	6	18	7,045	8.51	138	82,751	3,567	3,478	50.63	49.37
10	31	2018	4	17	7,045	8.51	139	82,751	3,495	3,550	49.61	50.39
9	19	2018	4	17	7,040	8.51	140	82,751	3,508	3,532	49.83	50.17
3	27	2018	3	18	7,038	8.51	141	82,751	3,412	3,626	48.48	51.52
6	6	2018	4	17	7,036	8.50	142	82,751	3,618	3,418	51.42	48.58
7	2	2018	2	17	7,036	8.50	143	82,751	3,702	3,334	52.62	47.38
10	17	2018	4	17	7,036	8.50	144	82,751	3,564	3,472	50.65	49.35
6	12	2018	3	17	7,032	8.50	145	82,751	3,591	3,441	51.07	48.93
9	27	2018	5	18	7,032	8.50	146	82,751	3,561	3,471	50.64	49.36
6	28	2018	5	18	7,028	8.49	147	82,751	3,623	3,405	51.55	48.45
5	9	2018	4	18	7,027	8.49	148	82,751	3,600	3,427	51.23	48.77
8	3	2018	6	18	7,020	8.48	149	82,751	3,558	3,462	50.68	49.32
9	18	2018	3	18	7,018	8.48	150	82,751	3,481	3,537	49.60	50.40
11	9	2018	6	16	7,017	8.48	151	82,751	3,464	3,553	49.37	50.63
4	6	2018	6	17	7,014	8.48	152	82,751	3,558	3,456	50.73	49.27
4	20	2018	6	18	7,014	8.48	153	82,751	3,529	3,485	50.31	49.69
10	2	2018	3	18	7,010	8.47	154	82,751	3,543	3,467	50.54	49.46
10	26	2018	6	16	7,010	8.47	155	82,751	3,552	3,458	50.67	49.33
8	31	2018	6	17	7,009	8.47	156	82,751	3,427	3,582	48.89	51.11
10	5	2018	6	18	7,009	8.47	157	82,751	3,422	3,587	48.82	51.18
3	19	2018	2	17	7,006	8.47	158	82,751	3,474	3,532	49.59	50.41
11	13	2018	3	17	7,006	8.47	159	82,751	3,542	3,464	50.56	49.44
6	22	2018	6	17	7,005	8.47	160	82,751	3,641	3,364	51.98	48.02
7	17	2018	3	18	7,005	8.47	161	82,751	3,641	3,364	51.98	48.02
11	2	2018	6	18	7,005	8.47	162	82,751	3,501	3,504	49.98	50.02
12	7	2018	6	16	6,998	8.46	163	82,751	3,561	3,437	50.89	49.11
4	18	2018	4	18	6,996	8.45	164	82,751	3,558	3,438	50.86	49.14
6	6	2018	4	18	6,995	8.45	165	82,751	3,595	3,400	51.39	48.61

MO	DY	YR	DAY OF WK	HR	HR VOL	PERCENT OF AADT	HOUR NUMBER	AADT	NORTH VOLUME	SOUTH VOLUME	PERCENT NORTH IS OF TOTAL VOLUME	PERCENT SOUTH IS OF TOTAL VOLUME
8	15	2018	4	18	6,994	8.45	166	82,751	3,609	3,385	51.60	48.40
10	18	2018	5	17	6,994	8.45	167	82,751	3,552	3,442	50.79	49.21
6	21	2018	5	18	6,992	8.45	168	82,751	3,596	3,396	51.43	48.57
5	15	2018	3	17	6,991	8.45	169	82,751	3,469	3,522	49.62	50.38
5	4	2018	6	16	6,989	8.45	170	82,751	3,535	3,454	50.58	49.42
9	28	2018	6	16	6,988	8.44	171	82,751	3,524	3,464	50.43	49.57
7	25	2018	4	18	6,986	8.44	172	82,751	3,574	3,412	51.16	48.84
7	10	2018	3	17	6,985	8.44	173	82,751	3,675	3,310	52.61	47.39
5	4	2018	6	17	6,983	8.44	174	82,751	3,487	3,496	49.94	50.06
9	17	2018	2	17	6,981	8.44	175	82,751	3,536	3,445	50.65	49.35
9	13	2018	5	17	6,980	8.43	176	82,751	3,523	3,457	50.47	49.53
3	23	2018	6	18	6,977	8.43	177	82,751	3,496	3,481	50.11	49.89
3	20	2018	3	17	6,976	8.43	178	82,751	3,452	3,524	49.48	50.52
9	20	2018	5	17	6,976	8.43	179	82,751	3,434	3,542	49.23	50.77
11	14	2018	4	17	6,975	8.43	180	82,751	3,575	3,400	51.25	48.75
9	5	2018	4	17	6,974	8.43	181	82,751	3,434	3,540	49.24	50.76
11	7	2018	4	17	6,974	8.43	182	82,751	3,535	3,439	50.69	49.31
3	16	2018	6	18	6,971	8.42	183	82,751	3,263	3,708	46.81	53.19
8	3	2018	6	17	6,970	8.42	184	82,751	3,494	3,476	50.13	49.87
1	19	2018	6	17	6,969	8.42	185	82,751	3,475	3,494	49.86	50.14
7	10	2018	3	18	6,969	8.42	186	82,751	3,594	3,375	51.57	48.43
2	20	2018	3	18	6,968	8.42	187	82,751	3,393	3,575	48.69	51.31
7	9	2018	2	18	6,968	8.42	188	82,751	3,601	3,367	51.68	48.32
3	6	2018	3	17	6,967	8.42	189	82,751	3,415	3,552	49.02	50.98
7	19	2018	5	17	6,966	8.42	190	82,751	3,611	3,355	51.84	48.16
4	23	2018	2	18	6,965	8.42	191	82,751	3,561	3,404	51.13	48.87
9	26	2018	4	18	6,964	8.42	192	82,751	3,468	3,496	49.80	50.20
11	19	2018	2	17	6,964	8.42	193	82,751	3,581	3,383	51.42	48.58
4	2	2018	2	18	6,963	8.41	194	82,751	3,635	3,328	52.20	47.80
7	24	2018	3	18	6,963	8.41	195	82,751	3,604	3,359	51.76	48.24
4	2	2018	2	17	6,961	8.41	196	82,751	3,720	3,241	53.44	46.56
10	10	2018	4	17	6,958	8.41	197	82,751	3,427	3,531	49.25	50.75
2	16	2018	6	16	6,955	8.40	198	82,751	3,632	3,323	52.22	47.78
3	28	2018	4	18	6,954	8.40	199	82,751	3,526	3,428	50.70	49.30
10	8	2018	2	18	6,949	8.40	200	82,751	3,617	3,332	52.05	47.95

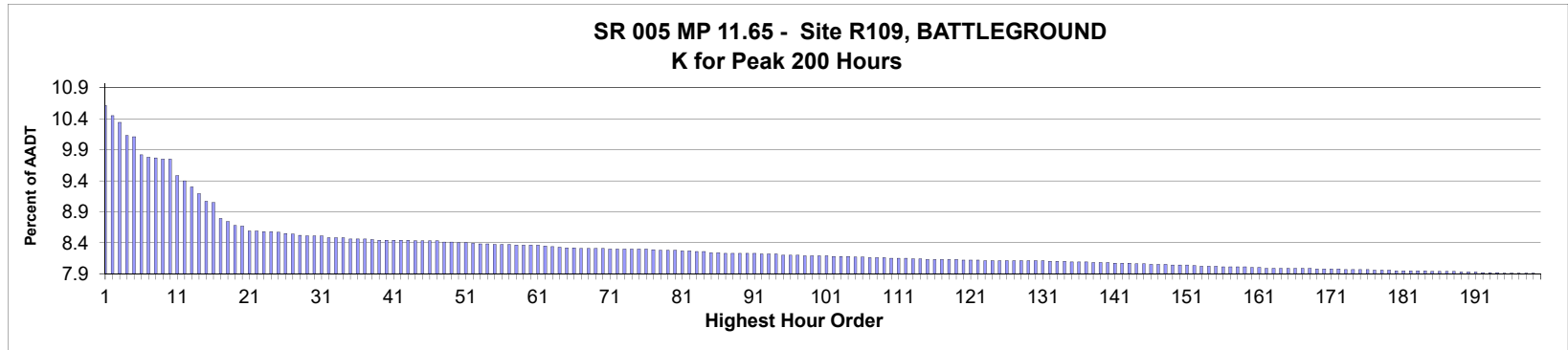

AADT= 104,064 K 30 FACTOR= 8.54 K 100 FACTOR= 8.22 K 200 FACTOR= 7.93 D 30 FACTOR= 52.91

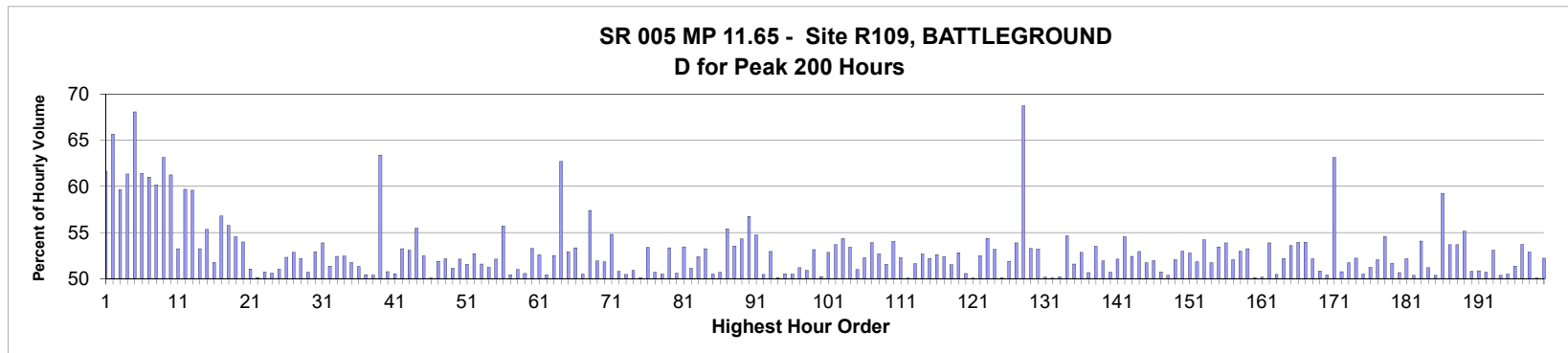

MO	DY	YR	DAY OF WK	HR	HR VOL	PERCENT OF AADT	HOUR NUMBER	AADT	NORTH VOLUME	SOUTH VOLUME	PERCENT NORTH IS OF TOTAL VOLUME	PERCENT SOUTH IS OF TOTAL VOLUME
7	15	2018	1	16	11,076	10.64	1	104,064	4,248	6,828	38.35	61.65
7	15	2018	1	19	10,910	10.48	2	104,064	3,748	7,162	34.35	65.65
7	15	2018	1	17	10,791	10.37	3	104,064	4,355	6,436	40.36	59.64
7	12	2018	5	17	10,575	10.16	4	104,064	4,088	6,487	38.66	61.34
7	15	2018	1	20	10,551	10.14	5	104,064	3,368	7,183	31.92	68.08
7	16	2018	2	17	10,254	9.85	6	104,064	3,958	6,296	38.60	61.40
7	15	2018	1	15	10,204	9.81	7	104,064	3,980	6,224	39.00	61.00
7	15	2018	1	18	10,200	9.80	8	104,064	4,062	6,138	39.82	60.18
7	16	2018	2	18	10,178	9.78	9	104,064	3,753	6,425	36.87	63.13
7	12	2018	5	18	10,177	9.78	10	104,064	3,943	6,234	38.74	61.26
7	13	2018	6	17	9,895	9.51	11	104,064	4,628	5,267	46.77	53.23
7	16	2018	2	16	9,817	9.43	12	104,064	3,956	5,861	40.30	59.70
7	12	2018	5	16	9,708	9.33	13	104,064	3,922	5,786	40.40	59.60
7	13	2018	6	16	9,591	9.22	14	104,064	4,484	5,107	46.75	53.25
7	15	2018	1	14	9,475	9.10	15	104,064	4,231	5,244	44.65	55.35

MO	DY	YR	DAY OF WK	HR	HR VOL	PERCENT OF AADT	HOUR NUMBER	AADT	NORTH VOLUME	SOUTH VOLUME	PERCENT IS OF TOTAL VOLUME	PERCENT SOUTH IS OF TOTAL VOLUME
7	13	2018	6	18	9,447	9.08	16	104,064	4,558	4,889	48.25	51.75
6	24	2018	1	18	9,180	8.82	17	104,064	3,965	5,215	43.19	56.81
6	20	2018	4	17	9,125	8.77	18	104,064	4,037	5,088	44.24	55.76
7	17	2018	3	17	9,059	8.71	19	104,064	4,119	4,940	45.47	54.53
8	12	2018	1	17	9,054	8.70	20	104,064	4,168	4,886	46.03	53.97
8	10	2018	6	16	8,972	8.62	21	104,064	4,580	4,392	51.05	48.95
9	28	2018	6	17	8,967	8.62	22	104,064	4,472	4,495	49.87	50.13
8	12	2018	1	16	8,961	8.61	23	104,064	4,415	4,546	49.27	50.73
8	12	2018	1	15	8,960	8.61	24	104,064	4,534	4,426	50.60	49.40
8	12	2018	1	14	8,952	8.60	25	104,064	4,566	4,386	51.01	48.99
9	21	2018	6	17	8,931	8.58	26	104,064	4,672	4,259	52.31	47.69
6	15	2018	6	17	8,921	8.57	27	104,064	4,716	4,205	52.86	47.14
11	9	2018	6	17	8,894	8.55	28	104,064	4,642	4,252	52.19	47.81
8	12	2018	1	13	8,892	8.54	29	104,064	4,508	4,384	50.70	49.30
6	30	2018	7	12	8,890	8.54	30	104,064	4,704	4,186	52.91	47.09
9	7	2018	6	17	8,884	8.54	31	104,064	4,787	4,097	53.88	46.12
7	27	2018	6	16	8,861	8.51	32	104,064	4,550	4,311	51.35	48.65
9	14	2018	6	17	8,860	8.51	33	104,064	4,643	4,217	52.40	47.60
8	10	2018	6	18	8,855	8.51	34	104,064	4,644	4,211	52.44	47.56
8	10	2018	6	17	8,831	8.49	35	104,064	4,570	4,261	51.75	48.25
7	20	2018	6	17	8,830	8.49	36	104,064	4,531	4,299	51.31	48.69
8	24	2018	6	17	8,830	8.49	37	104,064	4,453	4,377	50.43	49.57
5	11	2018	6	17	8,824	8.48	38	104,064	4,378	4,446	49.61	50.39
7	12	2018	5	19	8,816	8.47	39	104,064	3,226	5,590	36.59	63.41
7	20	2018	6	18	8,812	8.47	40	104,064	4,341	4,471	49.26	50.74
10	12	2018	6	17	8,811	8.47	41	104,064	4,452	4,359	50.53	49.47
5	18	2018	6	17	8,810	8.47	42	104,064	4,691	4,119	53.25	46.75
8	17	2018	6	18	8,810	8.47	43	104,064	4,675	4,135	53.06	46.94
6	20	2018	4	16	8,808	8.46	44	104,064	3,923	4,885	44.54	55.46
8	31	2018	6	16	8,806	8.46	45	104,064	4,622	4,184	52.49	47.51
8	5	2018	1	15	8,801	8.46	46	104,064	4,405	4,396	50.05	49.95
11	21	2018	4	16	8,801	8.46	47	104,064	4,567	4,234	51.89	48.11
8	17	2018	6	17	8,782	8.44	48	104,064	4,581	4,201	52.16	47.84
8	19	2018	1	14	8,782	8.44	49	104,064	4,293	4,489	48.88	51.12
7	27	2018	6	17	8,776	8.43	50	104,064	4,574	4,202	52.12	47.88
8	3	2018	6	16	8,776	8.43	51	104,064	4,525	4,251	51.56	48.44
6	15	2018	6	16	8,762	8.42	52	104,064	4,619	4,143	52.72	47.28
8	31	2018	6	17	8,754	8.41	53	104,064	4,515	4,239	51.58	48.42
9	28	2018	6	16	8,750	8.41	54	104,064	4,267	4,483	48.77	51.23
5	28	2018	2	16	8,740	8.40	55	104,064	4,555	4,185	52.12	47.88
7	16	2018	2	15	8,740	8.40	56	104,064	3,871	4,869	44.29	55.71
11	21	2018	4	15	8,737	8.40	57	104,064	4,404	4,333	50.41	49.59
8	26	2018	1	18	8,733	8.39	58	104,064	4,280	4,453	49.01	50.99
8	3	2018	6	15	8,730	8.39	59	104,064	4,412	4,318	50.54	49.46
8	3	2018	6	17	8,730	8.39	60	104,064	4,650	4,080	53.26	46.74
11	24	2018	7	15	8,726	8.39	61	104,064	4,139	4,587	47.43	52.57
8	24	2018	6	16	8,721	8.38	62	104,064	4,323	4,398	49.57	50.43
6	29	2018	6	16	8,708	8.37	63	104,064	4,572	4,136	52.50	47.50
7	14	2018	7	18	8,701	8.36	64	104,064	3,245	5,456	37.29	62.71
6	29	2018	6	17	8,688	8.35	65	104,064	4,597	4,091	52.91	47.09

MO	DY	YR	DAY OF WK	HR	HR VOL	PERCENT OF AADT	HOUR NUMBER	AADT	NORTH VOLUME	SOUTH VOLUME	PERCENT IS OF TOTAL VOLUME NORTH	PERCENT IS OF TOTAL VOLUME SOUTH
12	22	2018	7	13	8,688	8.35	66	104,064	4,055	4,633	46.67	53.33
8	19	2018	1	15	8,682	8.34	67	104,064	4,300	4,382	49.53	50.47
5	25	2018	6	18	8,679	8.34	68	104,064	4,982	3,697	57.40	42.60
8	11	2018	7	12	8,679	8.34	69	104,064	4,174	4,505	48.09	51.91
9	3	2018	2	15	8,674	8.34	70	104,064	4,180	4,494	48.19	51.81
6	15	2018	6	18	8,673	8.33	71	104,064	4,752	3,921	54.79	45.21
7	8	2018	1	16	8,673	8.33	72	104,064	4,269	4,404	49.22	50.78
5	25	2018	6	16	8,671	8.33	73	104,064	4,375	4,296	50.46	49.54
8	5	2018	1	14	8,670	8.33	74	104,064	4,413	4,257	50.90	49.10
8	19	2018	1	13	8,667	8.33	75	104,064	4,324	4,343	49.89	50.11
11	21	2018	4	17	8,664	8.33	76	104,064	4,625	4,039	53.38	46.62
7	8	2018	1	14	8,654	8.32	77	104,064	4,268	4,386	49.32	50.68
9	7	2018	6	16	8,648	8.31	78	104,064	4,367	4,281	50.50	49.50
7	29	2018	1	14	8,645	8.31	79	104,064	4,610	4,035	53.33	46.67
8	5	2018	1	17	8,644	8.31	80	104,064	4,273	4,371	49.43	50.57
8	17	2018	6	16	8,642	8.30	81	104,064	4,617	4,025	53.43	46.57
8	26	2018	1	14	8,635	8.30	82	104,064	4,221	4,414	48.88	51.12
9	21	2018	6	16	8,631	8.29	83	104,064	4,522	4,109	52.39	47.61
7	8	2018	1	17	8,627	8.29	84	104,064	4,033	4,594	46.75	53.25
6	1	2018	6	16	8,611	8.27	85	104,064	4,346	4,265	50.47	49.53
11	9	2018	6	16	8,609	8.27	86	104,064	4,365	4,244	50.70	49.30
6	24	2018	1	19	8,597	8.26	87	104,064	3,835	4,762	44.61	55.39
7	17	2018	3	18	8,597	8.26	88	104,064	3,993	4,604	46.45	53.55
6	29	2018	6	18	8,595	8.26	89	104,064	4,668	3,927	54.31	45.69
7	12	2018	5	15	8,594	8.26	90	104,064	3,715	4,879	43.23	56.77
9	3	2018	2	16	8,592	8.26	91	104,064	3,888	4,704	45.25	54.75
7	13	2018	6	15	8,589	8.25	92	104,064	4,332	4,257	50.44	49.56
11	16	2018	6	17	8,587	8.25	93	104,064	4,545	4,042	52.93	47.07
8	24	2018	6	15	8,581	8.25	94	104,064	4,279	4,302	49.87	50.13
10	5	2018	6	17	8,568	8.23	95	104,064	4,328	4,240	50.51	49.49
9	14	2018	6	16	8,567	8.23	96	104,064	4,324	4,243	50.47	49.53
8	31	2018	6	18	8,565	8.23	97	104,064	4,385	4,180	51.20	48.80
6	24	2018	1	17	8,556	8.22	98	104,064	4,201	4,355	49.10	50.90
3	9	2018	6	17	8,555	8.22	99	104,064	4,546	4,009	53.14	46.86
6	22	2018	6	16	8,555	8.22	100	104,064	4,296	4,259	50.22	49.78
7	20	2018	6	16	8,555	8.22	101	104,064	4,520	4,035	52.83	47.17
5	25	2018	6	17	8,546	8.21	102	104,064	4,587	3,959	53.67	46.33
9	7	2018	6	18	8,543	8.21	103	104,064	4,642	3,901	54.34	45.66
5	4	2018	6	17	8,540	8.21	104	104,064	4,562	3,978	53.42	46.58
4	20	2018	6	16	8,531	8.20	105	104,064	4,350	4,181	50.99	49.01
12	22	2018	7	14	8,530	8.20	106	104,064	4,075	4,455	47.77	52.23
11	2	2018	6	17	8,528	8.19	107	104,064	4,597	3,931	53.90	46.10
11	25	2018	1	15	8,527	8.19	108	104,064	4,491	4,036	52.67	47.33
8	10	2018	6	15	8,518	8.19	109	104,064	4,392	4,126	51.56	48.44
6	1	2018	6	17	8,513	8.18	110	104,064	4,600	3,913	54.04	45.96
7	22	2018	1	17	8,510	8.18	111	104,064	4,060	4,450	47.71	52.29
6	22	2018	6	17	8,508	8.18	112	104,064	4,257	4,251	50.04	49.96
8	26	2018	1	15	8,505	8.17	113	104,064	4,114	4,391	48.37	51.63
4	20	2018	6	17	8,501	8.17	114	104,064	4,479	4,022	52.69	47.31
11	24	2018	7	13	8,494	8.16	115	104,064	4,061	4,433	47.81	52.19

MO	DY	YR	DAY OF WK	HR	HR VOL	PERCENT OF AADT	HOUR NUMBER	AADT	NORTH VOLUME	SOUTH VOLUME	PERCENT IS OF TOTAL VOLUME	PERCENT IS OF TOTAL VOLUME
5	28	2018	2	14	8,491	8.16	116	104,064	4,468	4,023	52.62	47.38
11	24	2018	7	16	8,491	8.16	117	104,064	4,043	4,448	47.62	52.38
7	29	2018	1	16	8,489	8.16	118	104,064	4,374	4,115	51.53	48.47
12	21	2018	6	17	8,489	8.16	119	104,064	4,484	4,005	52.82	47.18
8	5	2018	1	16	8,483	8.15	120	104,064	4,289	4,194	50.56	49.44
7	6	2018	6	16	8,480	8.15	121	104,064	4,237	4,243	49.96	50.04
12	22	2018	7	12	8,477	8.15	122	104,064	4,028	4,449	47.52	52.48
7	17	2018	3	16	8,475	8.14	123	104,064	3,868	4,607	45.64	54.36
8	3	2018	6	18	8,474	8.14	124	104,064	4,507	3,967	53.19	46.81
7	8	2018	1	13	8,470	8.14	125	104,064	4,242	4,228	50.08	49.92
11	25	2018	1	14	8,469	8.14	126	104,064	4,394	4,075	51.88	48.12
6	15	2018	6	15	8,468	8.14	127	104,064	4,562	3,906	53.87	46.13
7	15	2018	1	21	8,468	8.14	128	104,064	2,646	5,822	31.25	68.75
9	21	2018	6	18	8,467	8.14	129	104,064	4,512	3,955	53.29	46.71
3	30	2018	6	18	8,466	8.14	130	104,064	4,506	3,960	53.22	46.78
5	18	2018	6	16	8,466	8.14	131	104,064	4,221	4,245	49.86	50.14
6	17	2018	1	17	8,464	8.13	132	104,064	4,226	4,238	49.93	50.07
7	8	2018	1	15	8,460	8.13	133	104,064	4,247	4,213	50.20	49.80
3	2	2018	6	17	8,459	8.13	134	104,064	4,623	3,836	54.65	45.35
7	27	2018	6	15	8,453	8.12	135	104,064	4,360	4,093	51.58	48.42
8	31	2018	6	15	8,449	8.12	136	104,064	4,465	3,984	52.85	47.15
8	25	2018	7	12	8,447	8.12	137	104,064	4,168	4,279	49.34	50.66
9	28	2018	6	18	8,443	8.11	138	104,064	4,517	3,926	53.50	46.50
7	29	2018	1	15	8,440	8.11	139	104,064	4,383	4,057	51.93	48.07
11	16	2018	6	16	8,435	8.11	140	104,064	4,276	4,159	50.69	49.31
10	26	2018	6	17	8,429	8.10	141	104,064	4,392	4,037	52.11	47.89
8	19	2018	1	17	8,427	8.10	142	104,064	3,831	4,596	45.46	54.54
8	31	2018	6	14	8,426	8.10	143	104,064	4,415	4,011	52.40	47.60
7	29	2018	1	13	8,421	8.09	144	104,064	4,460	3,961	52.96	47.04
8	3	2018	6	14	8,414	8.09	145	104,064	4,350	4,064	51.70	48.30
7	20	2018	6	15	8,411	8.08	146	104,064	4,369	4,042	51.94	48.06
4	13	2018	6	16	8,410	8.08	147	104,064	4,265	4,145	50.71	49.29
12	7	2018	6	17	8,410	8.08	148	104,064	4,234	4,176	50.34	49.66
7	15	2018	1	13	8,402	8.07	149	104,064	4,374	4,028	52.06	47.94
3	23	2018	6	17	8,401	8.07	150	104,064	4,450	3,951	52.97	47.03
8	26	2018	1	13	8,396	8.07	151	104,064	3,965	4,431	47.22	52.78
2	16	2018	6	17	8,390	8.06	152	104,064	4,348	4,042	51.82	48.18
7	22	2018	1	18	8,373	8.05	153	104,064	3,834	4,539	45.79	54.21
6	8	2018	6	16	8,372	8.05	154	104,064	4,331	4,041	51.73	48.27
6	19	2018	3	18	8,372	8.05	155	104,064	3,899	4,473	46.57	53.43
7	27	2018	6	18	8,370	8.04	156	104,064	4,508	3,862	53.86	46.14
10	19	2018	6	17	8,370	8.04	157	104,064	4,357	4,013	52.05	47.95
8	24	2018	6	18	8,369	8.04	158	104,064	4,434	3,935	52.98	47.02
8	17	2018	6	14	8,362	8.04	159	104,064	4,451	3,911	53.23	46.77
8	23	2018	5	17	8,361	8.03	160	104,064	4,170	4,191	49.87	50.13
9	1	2018	7	12	8,359	8.03	161	104,064	4,191	4,168	50.14	49.86
3	23	2018	6	16	8,351	8.02	162	104,064	4,498	3,853	53.86	46.14
8	5	2018	1	13	8,351	8.02	163	104,064	4,139	4,212	49.56	50.44
6	8	2018	6	17	8,348	8.02	164	104,064	4,357	3,991	52.19	47.81
8	17	2018	6	15	8,348	8.02	165	104,064	4,473	3,875	53.58	46.42

MO	DY	YR	DAY OF WK	HR	HR VOL	PERCENT OF AADT	HOUR NUMBER	AADT	NORTH VOLUME	SOUTH VOLUME	PERCENT NORTH IS OF TOTAL VOLUME	PERCENT SOUTH IS OF TOTAL VOLUME
5	18	2018	6	18	8,346	8.02	166	104,064	4,502	3,844	53.94	46.06
11	2	2018	6	18	8,346	8.02	167	104,064	4,502	3,844	53.94	46.06
8	19	2018	1	16	8,343	8.02	168	104,064	3,991	4,352	47.84	52.16
8	10	2018	6	14	8,336	8.01	169	104,064	4,236	4,100	50.82	49.18
12	14	2018	6	16	8,332	8.01	170	104,064	4,198	4,134	50.38	49.62
7	16	2018	2	19	8,331	8.01	171	104,064	3,070	5,261	36.85	63.15
9	3	2018	2	13	8,331	8.01	172	104,064	4,228	4,103	50.75	49.25
11	24	2018	7	14	8,330	8.00	173	104,064	4,309	4,021	51.73	48.27
7	6	2018	6	17	8,327	8.00	174	104,064	4,347	3,980	52.20	47.80
8	26	2018	1	16	8,325	8.00	175	104,064	4,202	4,123	50.47	49.53
10	12	2018	6	16	8,320	8.00	176	104,064	4,262	4,058	51.23	48.77
9	3	2018	2	14	8,314	7.99	177	104,064	4,328	3,986	52.06	47.94
8	12	2018	1	18	8,311	7.99	178	104,064	3,776	4,535	45.43	54.57
7	22	2018	1	13	8,310	7.99	179	104,064	4,291	4,019	51.64	48.36
7	6	2018	6	15	8,306	7.98	180	104,064	4,206	4,100	50.64	49.36
6	29	2018	6	15	8,303	7.98	181	104,064	4,328	3,975	52.13	47.87
11	21	2018	4	14	8,303	7.98	182	104,064	4,121	4,182	49.63	50.37
3	30	2018	6	16	8,302	7.98	183	104,064	3,812	4,490	45.92	54.08
10	5	2018	6	18	8,300	7.98	184	104,064	4,247	4,053	51.17	48.83
6	30	2018	7	13	8,298	7.97	185	104,064	4,178	4,120	50.35	49.65
7	14	2018	7	17	8,292	7.97	186	104,064	3,378	4,914	40.74	59.26
4	13	2018	6	17	8,290	7.97	187	104,064	4,450	3,840	53.68	46.32
8	19	2018	1	18	8,290	7.97	188	104,064	3,841	4,449	46.33	53.67
6	30	2018	7	11	8,282	7.96	189	104,064	4,567	3,715	55.14	44.86
5	4	2018	6	16	8,281	7.96	190	104,064	4,205	4,076	50.78	49.22
5	28	2018	2	15	8,281	7.96	191	104,064	4,070	4,211	49.15	50.85
9	21	2018	6	15	8,275	7.95	192	104,064	4,194	4,081	50.68	49.32
10	12	2018	6	18	8,274	7.95	193	104,064	4,392	3,882	53.08	46.92
7	1	2018	1	15	8,271	7.95	194	104,064	4,165	4,106	50.36	49.64
11	25	2018	1	16	8,266	7.94	195	104,064	4,172	4,094	50.47	49.53
11	2	2018	6	16	8,265	7.94	196	104,064	4,244	4,021	51.35	48.65
10	19	2018	6	18	8,264	7.94	197	104,064	4,439	3,825	53.71	46.29
6	17	2018	1	13	8,258	7.94	198	104,064	4,367	3,891	52.88	47.12
8	24	2018	6	14	8,258	7.94	199	104,064	4,135	4,123	50.07	49.93
12	23	2018	1	14	8,257	7.93	200	104,064	4,312	3,945	52.22	47.78

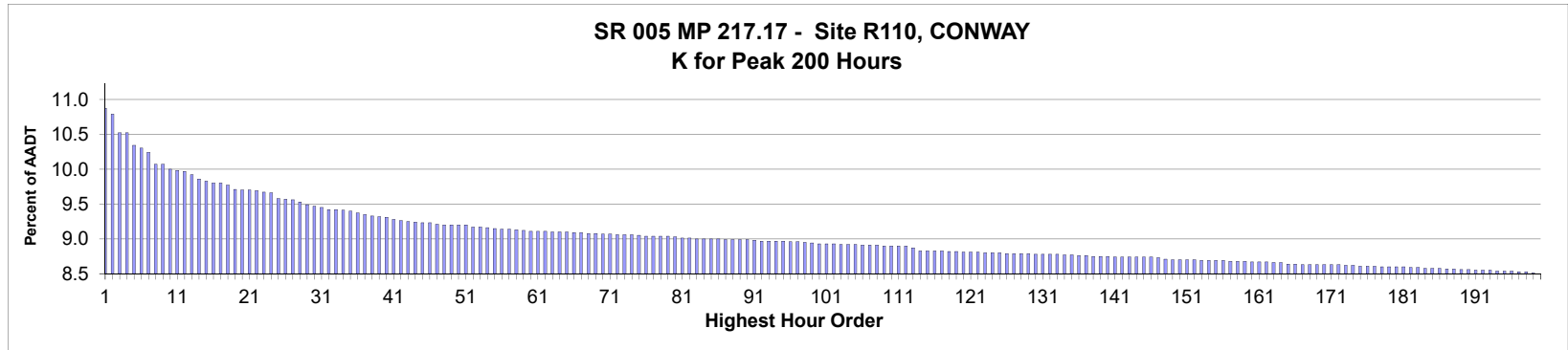

AADT= 66,513 K 30 FACTOR= 9.44 K 100 FACTOR= 8.90 K 200 FACTOR= 8.47 D 30 FACTOR= 54.79

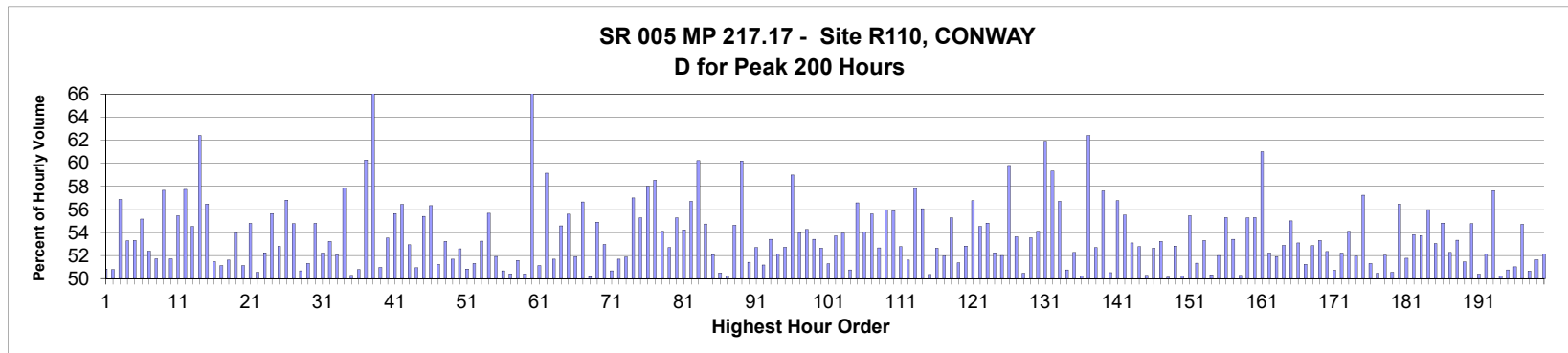

MO	DY	YR	DAY OF WK	HR	HR VOL	PERCENT OF AADT	HOUR NUMBER	AADT	NORTH VOLUME	SOUTH VOLUME	PERCENT NORTH IS OF TOTAL VOLUME	PERCENT SOUTH IS OF TOTAL VOLUME
4	22	2018	1	14	7,212	10.84	1	66,513	3,667	3,545	50.85	49.15
4	22	2018	1	15	7,160	10.76	2	66,513	3,523	3,637	49.20	50.80
4	21	2018	7	17	6,979	10.49	3	66,513	3,009	3,970	43.12	56.88
4	22	2018	1	16	6,976	10.49	4	66,513	3,259	3,717	46.72	53.28
8	5	2018	1	18	6,859	10.31	5	66,513	3,202	3,657	46.68	53.32
4	22	2018	1	13	6,829	10.27	6	66,513	3,768	3,061	55.18	44.82
8	4	2018	7	11	6,788	10.21	7	66,513	3,555	3,233	52.37	47.63
4	21	2018	7	16	6,680	10.04	8	66,513	3,225	3,455	48.28	51.72
4	22	2018	1	17	6,679	10.04	9	66,513	2,828	3,851	42.34	57.66
8	5	2018	1	19	6,634	9.97	10	66,513	3,203	3,431	48.28	51.72
8	19	2018	1	18	6,621	9.95	11	66,513	2,949	3,672	44.54	55.46
4	22	2018	1	12	6,609	9.94	12	66,513	3,817	2,792	57.75	42.25
8	5	2018	1	17	6,580	9.89	13	66,513	2,992	3,588	45.47	54.53
4	22	2018	1	18	6,535	9.83	14	66,513	2,455	4,080	37.57	62.43
8	19	2018	1	17	6,517	9.80	15	66,513	2,837	3,680	43.53	56.47

MO	DY	YR	DAY OF WK	HR	HR VOL	PERCENT OF AADT	HOUR NUMBER	AADT	NORTH VOLUME	SOUTH VOLUME	PERCENT IS OF TOTAL VOLUME NORTH	PERCENT IS OF TOTAL VOLUME SOUTH
4	21	2018	7	15	6,498	9.77	16	66,513	3,346	3,152	51.49	48.51
8	4	2018	7	16	6,498	9.77	17	66,513	3,176	3,322	48.88	51.12
8	4	2018	7	17	6,478	9.74	18	66,513	3,135	3,343	48.39	51.61
4	21	2018	7	14	6,438	9.68	19	66,513	3,475	2,963	53.98	46.02
8	4	2018	7	12	6,432	9.67	20	66,513	3,143	3,289	48.87	51.13
8	5	2018	1	16	6,429	9.67	21	66,513	2,906	3,523	45.20	54.80
8	4	2018	7	14	6,424	9.66	22	66,513	3,176	3,248	49.44	50.56
8	5	2018	1	12	6,414	9.64	23	66,513	3,063	3,351	47.75	52.25
9	23	2018	1	18	6,406	9.63	24	66,513	2,842	3,564	44.36	55.64
4	29	2018	1	16	6,354	9.55	25	66,513	2,999	3,355	47.20	52.80
8	19	2018	1	16	6,343	9.54	26	66,513	2,738	3,605	43.17	56.83
8	5	2018	1	15	6,338	9.53	27	66,513	2,867	3,471	45.24	54.76
8	3	2018	6	18	6,316	9.50	28	66,513	3,115	3,201	49.32	50.68
8	4	2018	7	13	6,289	9.46	29	66,513	3,062	3,227	48.69	51.31
4	29	2018	1	15	6,278	9.44	30	66,513	2,838	3,440	45.21	54.79
11	22	2018	5	12	6,267	9.42	31	66,513	3,272	2,995	52.21	47.79
6	16	2018	7	12	6,247	9.39	32	66,513	3,325	2,922	53.23	46.77
4	1	2018	1	18	6,246	9.39	33	66,513	3,252	2,994	52.07	47.93
4	29	2018	1	17	6,239	9.38	34	66,513	2,628	3,611	42.12	57.88
8	3	2018	6	17	6,234	9.37	35	66,513	3,100	3,134	49.73	50.27
8	4	2018	7	15	6,213	9.34	36	66,513	3,057	3,156	49.20	50.80
4	21	2018	7	18	6,197	9.32	37	66,513	2,460	3,737	39.70	60.30
4	22	2018	1	19	6,187	9.30	38	66,513	2,094	4,093	33.85	66.15
11	25	2018	1	16	6,181	9.29	39	66,513	3,030	3,151	49.02	50.98
5	13	2018	1	17	6,173	9.28	40	66,513	2,869	3,304	46.48	53.52
7	22	2018	1	18	6,152	9.25	41	66,513	2,728	3,424	44.34	55.66
7	29	2018	1	16	6,136	9.23	42	66,513	2,673	3,463	43.56	56.44
7	21	2018	7	12	6,135	9.22	43	66,513	3,247	2,888	52.93	47.07
8	18	2018	7	12	6,127	9.21	44	66,513	3,122	3,005	50.95	49.05
11	9	2018	6	18	6,120	9.20	45	66,513	2,729	3,391	44.59	55.41
4	21	2018	7	13	6,116	9.20	46	66,513	3,445	2,671	56.33	43.67
8	5	2018	1	13	6,105	9.18	47	66,513	3,128	2,977	51.24	48.76
6	17	2018	1	12	6,101	9.17	48	66,513	2,854	3,247	46.78	53.22
4	29	2018	1	14	6,100	9.17	49	66,513	2,946	3,154	48.30	51.70
4	1	2018	1	17	6,096	9.17	50	66,513	3,206	2,890	52.59	47.41
8	18	2018	7	16	6,096	9.17	51	66,513	2,997	3,099	49.16	50.84
8	25	2018	7	16	6,082	9.14	52	66,513	2,960	3,122	48.67	51.33
8	25	2018	7	15	6,080	9.14	53	66,513	2,841	3,239	46.73	53.27
4	15	2018	1	16	6,072	9.13	54	66,513	2,692	3,380	44.33	55.67
8	18	2018	7	13	6,065	9.12	55	66,513	3,149	2,916	51.92	48.08
8	3	2018	6	15	6,061	9.11	56	66,513	2,989	3,072	49.32	50.68
8	18	2018	7	17	6,059	9.11	57	66,513	3,055	3,004	50.42	49.58
11	22	2018	5	13	6,056	9.10	58	66,513	3,124	2,932	51.59	48.41
4	20	2018	6	17	6,046	9.09	59	66,513	3,048	2,998	50.41	49.59
4	22	2018	1	20	6,042	9.08	60	66,513	2,046	3,996	33.86	66.14
8	18	2018	7	11	6,040	9.08	61	66,513	2,952	3,088	48.87	51.13
9	23	2018	1	17	6,038	9.08	62	66,513	2,466	3,572	40.84	59.16
8	3	2018	6	16	6,035	9.07	63	66,513	3,120	2,915	51.70	48.30
8	5	2018	1	11	6,035	9.07	64	66,513	2,741	3,294	45.42	54.58
8	19	2018	1	15	6,031	9.07	65	66,513	2,678	3,353	44.40	55.60

MO	DY	YR	DAY OF WK	HR	HR VOL	PERCENT OF AADT	HOUR NUMBER	AADT	NORTH VOLUME	SOUTH VOLUME	PERCENT IS OF TOTAL VOLUME NORTH	PERCENT IS OF TOTAL VOLUME SOUTH
4	20	2018	6	16	6,028	9.06	66	66,513	2,900	3,128	48.11	51.89
7	29	2018	1	17	6,026	9.06	67	66,513	2,611	3,415	43.33	56.67
8	3	2018	6	14	6,020	9.05	68	66,513	2,999	3,021	49.82	50.18
6	17	2018	1	16	6,018	9.05	69	66,513	2,714	3,304	45.10	54.90
8	26	2018	1	17	6,014	9.04	70	66,513	2,829	3,185	47.04	52.96
8	18	2018	7	15	6,011	9.04	71	66,513	3,046	2,965	50.67	49.33
6	17	2018	1	13	6,004	9.03	72	66,513	2,901	3,103	48.32	51.68
7	22	2018	1	13	6,004	9.03	73	66,513	2,889	3,115	48.12	51.88
8	4	2018	7	10	6,004	9.03	74	66,513	3,423	2,581	57.01	42.99
6	17	2018	1	17	5,997	9.02	75	66,513	2,682	3,315	44.72	55.28
4	21	2018	7	12	5,994	9.01	76	66,513	3,478	2,516	58.02	41.98
7	15	2018	1	16	5,994	9.01	77	66,513	2,485	3,509	41.46	58.54
8	26	2018	1	15	5,991	9.01	78	66,513	2,749	3,242	45.89	54.11
7	22	2018	1	16	5,990	9.01	79	66,513	2,833	3,157	47.30	52.70
7	8	2018	1	15	5,983	9.00	80	66,513	2,675	3,308	44.71	55.29
7	8	2018	1	14	5,973	8.98	81	66,513	2,733	3,240	45.76	54.24
9	23	2018	1	16	5,971	8.98	82	66,513	2,584	3,387	43.28	56.72
4	29	2018	1	18	5,967	8.97	83	66,513	2,372	3,595	39.75	60.25
8	19	2018	1	13	5,967	8.97	84	66,513	2,700	3,267	45.25	54.75
9	1	2018	7	12	5,967	8.97	85	66,513	3,108	2,859	52.09	47.91
7	21	2018	7	16	5,965	8.97	86	66,513	2,953	3,012	49.51	50.49
3	30	2018	6	18	5,962	8.96	87	66,513	2,967	2,995	49.77	50.23
9	23	2018	1	15	5,962	8.96	88	66,513	2,705	3,257	45.37	54.63
4	21	2018	7	11	5,961	8.96	89	66,513	3,590	2,371	60.22	39.78
8	18	2018	7	14	5,959	8.96	90	66,513	3,065	2,894	51.43	48.57
7	22	2018	1	14	5,954	8.95	91	66,513	2,817	3,137	47.31	52.69
8	17	2018	6	17	5,948	8.94	92	66,513	3,045	2,903	51.19	48.81
6	16	2018	7	16	5,947	8.94	93	66,513	2,771	3,176	46.59	53.41
11	25	2018	1	15	5,946	8.94	94	66,513	2,847	3,099	47.88	52.12
6	16	2018	7	13	5,944	8.94	95	66,513	3,134	2,810	52.73	47.27
7	15	2018	1	17	5,941	8.93	96	66,513	2,436	3,505	41.00	59.00
6	17	2018	1	14	5,937	8.93	97	66,513	2,733	3,204	46.03	53.97
7	22	2018	1	15	5,930	8.92	98	66,513	2,712	3,218	45.73	54.27
7	27	2018	6	17	5,928	8.91	99	66,513	3,167	2,761	53.42	46.58
6	16	2018	7	11	5,920	8.90	100	66,513	3,116	2,804	52.64	47.36
7	20	2018	6	18	5,919	8.90	101	66,513	2,884	3,035	48.72	51.28
8	25	2018	7	17	5,918	8.90	102	66,513	2,740	3,178	46.30	53.70
8	31	2018	6	17	5,916	8.89	103	66,513	3,192	2,724	53.96	46.04
8	25	2018	7	14	5,913	8.89	104	66,513	3,001	2,912	50.75	49.25
9	23	2018	1	14	5,911	8.89	105	66,513	2,567	3,344	43.43	56.57
6	17	2018	1	15	5,909	8.88	106	66,513	2,715	3,194	45.95	54.05
8	19	2018	1	12	5,908	8.88	107	66,513	2,622	3,286	44.38	55.62
7	21	2018	7	11	5,905	8.88	108	66,513	3,110	2,795	52.67	47.33
4	6	2018	6	17	5,903	8.87	109	66,513	3,302	2,601	55.94	44.06
7	28	2018	7	12	5,900	8.87	110	66,513	3,297	2,603	55.88	44.12
7	29	2018	1	12	5,900	8.87	111	66,513	2,786	3,114	47.22	52.78
7	21	2018	7	14	5,899	8.87	112	66,513	3,044	2,855	51.60	48.40
5	13	2018	1	16	5,878	8.84	113	66,513	2,478	3,400	42.16	57.84
8	19	2018	1	14	5,854	8.80	114	66,513	2,571	3,283	43.92	56.08
4	20	2018	6	15	5,853	8.80	115	66,513	2,905	2,948	49.63	50.37

MO	DY	YR	DAY OF WK	HR	HR VOL	PERCENT OF AADT	HOUR NUMBER	AADT	NORTH VOLUME	SOUTH VOLUME	PERCENT IS OF TOTAL VOLUME NORTH	PERCENT IS OF TOTAL VOLUME SOUTH
7	27	2018	6	18	5,853	8.80	116	66,513	3,082	2,771	52.66	47.34
8	17	2018	6	16	5,852	8.80	117	66,513	3,041	2,811	51.97	48.03
9	3	2018	2	15	5,849	8.79	118	66,513	2,615	3,234	44.71	55.29
8	17	2018	6	15	5,846	8.79	119	66,513	3,003	2,843	51.37	48.63
7	27	2018	6	16	5,843	8.78	120	66,513	3,087	2,756	52.83	47.17
4	15	2018	1	17	5,840	8.78	121	66,513	2,525	3,315	43.24	56.76
8	26	2018	1	13	5,840	8.78	122	66,513	2,656	3,184	45.48	54.52
6	17	2018	1	18	5,836	8.77	123	66,513	2,636	3,200	45.17	54.83
6	17	2018	1	19	5,835	8.77	124	66,513	2,787	3,048	47.76	52.24
6	16	2018	7	17	5,831	8.77	125	66,513	2,798	3,033	47.98	52.02
5	26	2018	7	11	5,829	8.76	126	66,513	3,482	2,347	59.74	40.26
6	16	2018	7	15	5,828	8.76	127	66,513	2,703	3,125	46.38	53.62
8	26	2018	1	16	5,826	8.76	128	66,513	2,886	2,940	49.54	50.46
4	15	2018	1	15	5,825	8.76	129	66,513	2,705	3,120	46.44	53.56
7	22	2018	1	17	5,822	8.75	130	66,513	2,672	3,150	45.89	54.11
4	22	2018	1	11	5,820	8.75	131	66,513	3,604	2,216	61.92	38.08
8	4	2018	7	18	5,819	8.75	132	66,513	2,366	3,453	40.66	59.34
5	13	2018	1	18	5,818	8.75	133	66,513	2,518	3,300	43.28	56.72
6	16	2018	7	14	5,811	8.74	134	66,513	2,950	2,861	50.77	49.23
9	1	2018	7	11	5,810	8.74	135	66,513	3,037	2,773	52.27	47.73
4	27	2018	6	16	5,808	8.73	136	66,513	2,890	2,918	49.76	50.24
8	24	2018	6	19	5,806	8.73	137	66,513	3,624	2,182	62.42	37.58
7	22	2018	1	12	5,802	8.72	138	66,513	2,745	3,057	47.31	52.69
7	8	2018	1	18	5,798	8.72	139	66,513	2,458	3,340	42.39	57.61
8	3	2018	6	19	5,797	8.72	140	66,513	2,929	2,868	50.53	49.47
9	3	2018	2	14	5,796	8.71	141	66,513	2,506	3,290	43.24	56.76
7	29	2018	1	14	5,795	8.71	142	66,513	2,578	3,217	44.49	55.51
4	27	2018	6	17	5,794	8.71	143	66,513	3,076	2,718	53.09	46.91
7	21	2018	7	13	5,791	8.71	144	66,513	3,057	2,734	52.79	47.21
8	25	2018	7	13	5,791	8.71	145	66,513	2,880	2,911	49.73	50.27
7	28	2018	7	15	5,790	8.71	146	66,513	3,049	2,741	52.66	47.34
8	31	2018	6	15	5,785	8.70	147	66,513	3,079	2,706	53.22	46.78
6	15	2018	6	16	5,772	8.68	148	66,513	2,893	2,879	50.12	49.88
3	25	2018	1	16	5,770	8.67	149	66,513	2,722	3,048	47.18	52.82
8	19	2018	1	19	5,770	8.67	150	66,513	2,898	2,872	50.23	49.77
7	14	2018	7	11	5,767	8.67	151	66,513	3,199	2,568	55.47	44.53
7	8	2018	1	13	5,766	8.67	152	66,513	2,805	2,961	48.65	51.35
8	26	2018	1	14	5,763	8.66	153	66,513	2,690	3,073	46.68	53.32
9	28	2018	6	17	5,762	8.66	154	66,513	2,900	2,862	50.33	49.67
6	15	2018	6	18	5,761	8.66	155	66,513	2,996	2,765	52.00	48.00
8	31	2018	6	18	5,759	8.66	156	66,513	3,185	2,574	55.30	44.70
4	1	2018	1	16	5,754	8.65	157	66,513	3,073	2,681	53.41	46.59
6	15	2018	6	15	5,753	8.65	158	66,513	2,861	2,892	49.73	50.27
9	1	2018	7	13	5,753	8.65	159	66,513	3,180	2,573	55.28	44.72
3	25	2018	1	17	5,750	8.64	160	66,513	2,570	3,180	44.70	55.30
9	3	2018	2	17	5,749	8.64	161	66,513	2,241	3,508	38.98	61.02
5	11	2018	6	18	5,745	8.64	162	66,513	2,745	3,000	47.78	52.22
3	30	2018	6	17	5,743	8.63	163	66,513	2,762	2,981	48.09	51.91
7	21	2018	7	17	5,738	8.63	164	66,513	2,703	3,035	47.11	52.89
6	15	2018	6	17	5,728	8.61	165	66,513	3,151	2,577	55.01	44.99

MO	DY	YR	DAY OF WK	HR	HR VOL	PERCENT OF AADT	HOUR NUMBER	AADT	NORTH VOLUME	SOUTH VOLUME	PERCENT IS OF TOTAL VOLUME NORTH	PERCENT IS OF TOTAL VOLUME SOUTH
8	3	2018	6	13	5,725	8.61	166	66,513	3,040	2,685	53.10	46.90
8	17	2018	6	18	5,723	8.60	167	66,513	2,933	2,790	51.25	48.75
9	7	2018	6	17	5,723	8.60	168	66,513	3,026	2,697	52.87	47.13
10	21	2018	1	17	5,722	8.60	169	66,513	2,672	3,050	46.70	53.30
7	29	2018	1	13	5,720	8.60	170	66,513	2,725	2,995	47.64	52.36
3	30	2018	6	16	5,719	8.60	171	66,513	2,818	2,901	49.27	50.73
7	28	2018	7	16	5,718	8.60	172	66,513	2,986	2,732	52.22	47.78
6	24	2018	1	15	5,712	8.59	173	66,513	2,622	3,090	45.90	54.10
8	26	2018	1	18	5,711	8.59	174	66,513	2,744	2,967	48.05	51.95
6	24	2018	1	17	5,710	8.58	175	66,513	2,442	3,268	42.77	57.23
5	18	2018	6	17	5,708	8.58	176	66,513	2,779	2,929	48.69	51.31
5	18	2018	6	18	5,706	8.58	177	66,513	2,826	2,880	49.53	50.47
4	13	2018	6	16	5,702	8.57	178	66,513	2,735	2,967	47.97	52.03
4	29	2018	1	13	5,698	8.57	179	66,513	2,880	2,818	50.54	49.46
7	8	2018	1	17	5,697	8.57	180	66,513	2,480	3,217	43.53	56.47
7	14	2018	7	15	5,697	8.57	181	66,513	2,949	2,748	51.76	48.24
9	1	2018	7	14	5,692	8.56	182	66,513	3,063	2,629	53.81	46.19
4	15	2018	1	14	5,691	8.56	183	66,513	2,633	3,058	46.27	53.73
5	6	2018	1	17	5,688	8.55	184	66,513	2,503	3,185	44.00	56.00
7	7	2018	7	11	5,688	8.55	185	66,513	2,671	3,017	46.96	53.04
7	28	2018	7	11	5,685	8.55	186	66,513	3,117	2,568	54.83	45.17
4	27	2018	6	18	5,680	8.54	187	66,513	2,969	2,711	52.27	47.73
8	26	2018	1	12	5,679	8.54	188	66,513	2,650	3,029	46.66	53.34
8	25	2018	7	12	5,676	8.53	189	66,513	2,756	2,920	48.56	51.44
9	14	2018	6	17	5,674	8.53	190	66,513	3,108	2,566	54.78	45.22
4	20	2018	6	18	5,669	8.52	191	66,513	2,813	2,856	49.62	50.38
5	13	2018	1	12	5,665	8.52	192	66,513	2,953	2,712	52.13	47.87
7	8	2018	1	16	5,664	8.52	193	66,513	2,400	3,264	42.37	57.63
8	25	2018	7	11	5,661	8.51	194	66,513	2,843	2,818	50.22	49.78
8	5	2018	1	14	5,659	8.51	195	66,513	2,786	2,873	49.23	50.77
6	29	2018	6	17	5,657	8.51	196	66,513	2,887	2,770	51.03	48.97
9	1	2018	7	15	5,652	8.50	197	66,513	3,093	2,559	54.72	45.28
7	21	2018	7	15	5,651	8.50	198	66,513	2,789	2,862	49.35	50.65
6	16	2018	7	18	5,639	8.48	199	66,513	2,727	2,912	48.36	51.64
4	27	2018	6	15	5,633	8.47	200	66,513	2,938	2,695	52.16	47.84

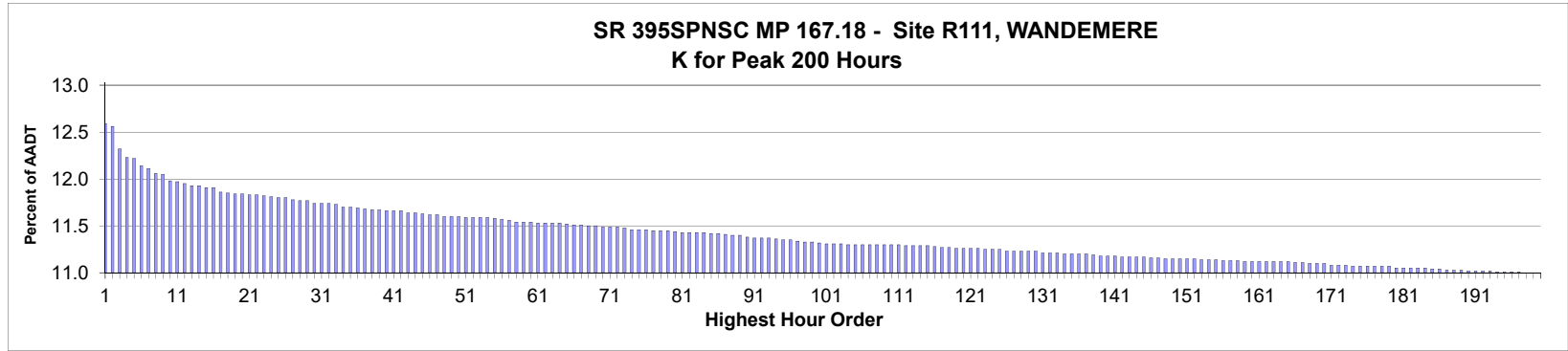

AADT= 9,388 K 30 FACTOR= 11.71 K 100 FACTOR= 11.29 K 200 FACTOR= 10.97 D 30 FACTOR= 66.79

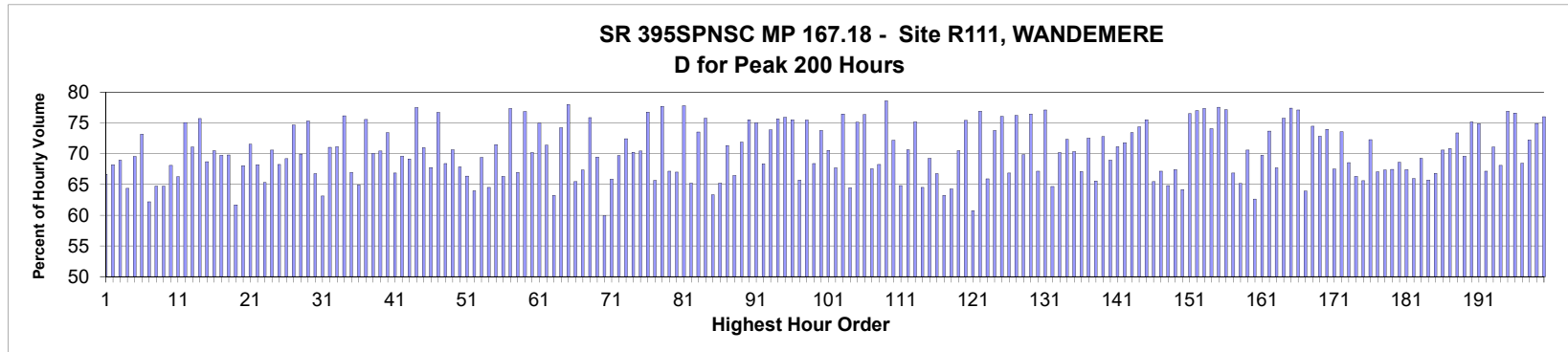

MO	DY	YR	DAY OF WK	HR	HR VOL	PERCENT OF AADT	HOUR NUMBER	AADT	NORTH VOLUME	SOUTH VOLUME	PERCENT NORTH IS OF TOTAL VOLUME	PERCENT SOUTH IS OF TOTAL VOLUME
10	18	2018	5	17	1,179	12.56	1	9,388	786	393	66.67	33.33
11	20	2018	3	17	1,176	12.53	2	9,388	802	374	68.20	31.80
9	13	2018	5	18	1,154	12.29	3	9,388	796	358	68.98	31.02
9	26	2018	4	17	1,145	12.20	4	9,388	737	408	64.37	35.63
10	18	2018	5	18	1,144	12.19	5	9,388	796	348	69.58	30.42
11	15	2018	5	8	1,137	12.11	6	9,388	305	832	26.82	73.18
12	7	2018	6	17	1,134	12.08	7	9,388	705	429	62.17	37.83
11	13	2018	3	17	1,129	12.03	8	9,388	731	398	64.75	35.25
9	12	2018	4	17	1,128	12.02	9	9,388	730	398	64.72	35.28
9	20	2018	5	17	1,122	11.95	10	9,388	764	358	68.09	31.91
9	13	2018	5	17	1,121	11.94	11	9,388	743	378	66.28	33.72
11	13	2018	3	8	1,119	11.92	12	9,388	279	840	24.93	75.07
9	5	2018	4	18	1,117	11.90	13	9,388	794	323	71.08	28.92
9	25	2018	3	8	1,117	11.90	14	9,388	271	846	24.26	75.74
10	23	2018	3	17	1,115	11.88	15	9,388	766	349	68.70	31.30

MO	DY	YR	DAY OF WK	HR	HR VOL	PERCENT OF AADT	HOUR NUMBER	AADT	NORTH VOLUME	SOUTH VOLUME	PERCENT IS OF TOTAL VOLUME NORTH	PERCENT IS OF TOTAL VOLUME SOUTH
11	7	2018	4	17	1,115	11.88	16	9,388	786	329	70.49	29.51
9	6	2018	5	18	1,111	11.83	17	9,388	775	336	69.76	30.24
10	16	2018	3	18	1,110	11.82	18	9,388	775	335	69.82	30.18
9	21	2018	6	17	1,109	11.81	19	9,388	684	425	61.68	38.32
11	8	2018	5	17	1,109	11.81	20	9,388	755	354	68.08	31.92
9	10	2018	2	18	1,108	11.80	21	9,388	793	315	71.57	28.43
11	14	2018	4	17	1,108	11.80	22	9,388	756	352	68.23	31.77
10	11	2018	5	17	1,107	11.79	23	9,388	723	384	65.31	34.69
10	31	2018	4	17	1,106	11.78	24	9,388	781	325	70.61	29.39
10	2	2018	3	17	1,105	11.77	25	9,388	754	351	68.24	31.76
10	25	2018	5	17	1,105	11.77	26	9,388	765	340	69.23	30.77
10	30	2018	3	18	1,103	11.75	27	9,388	824	279	74.71	25.29
8	29	2018	4	18	1,102	11.74	28	9,388	771	331	69.96	30.04
9	27	2018	5	8	1,102	11.74	29	9,388	272	830	24.68	75.32
9	11	2018	3	17	1,099	11.71	30	9,388	734	365	66.79	33.21
10	5	2018	6	17	1,099	11.71	31	9,388	694	405	63.15	36.85
10	10	2018	4	18	1,099	11.71	32	9,388	781	318	71.06	28.94
11	19	2018	2	17	1,098	11.70	33	9,388	781	317	71.13	28.87
5	8	2018	3	8	1,096	11.67	34	9,388	261	835	23.81	76.19
11	6	2018	3	17	1,096	11.67	35	9,388	734	362	66.97	33.03
10	8	2018	2	17	1,095	11.66	36	9,388	711	384	64.93	35.07
4	24	2018	3	8	1,094	11.65	37	9,388	267	827	24.41	75.59
9	18	2018	3	18	1,093	11.64	38	9,388	766	327	70.08	29.92
10	3	2018	4	18	1,093	11.64	39	9,388	770	323	70.45	29.55
8	1	2018	4	18	1,092	11.63	40	9,388	802	290	73.44	26.56
9	26	2018	4	18	1,092	11.63	41	9,388	730	362	66.85	33.15
10	4	2018	5	18	1,092	11.63	42	9,388	760	332	69.60	30.40
10	11	2018	5	18	1,090	11.61	43	9,388	754	336	69.17	30.83
11	7	2018	4	8	1,090	11.61	44	9,388	245	845	22.48	77.52
9	25	2018	3	18	1,089	11.60	45	9,388	773	316	70.98	29.02
10	4	2018	5	17	1,088	11.59	46	9,388	737	351	67.74	32.26
11	6	2018	3	8	1,088	11.59	47	9,388	253	835	23.25	76.75
9	27	2018	5	17	1,086	11.57	48	9,388	743	343	68.42	31.58
10	15	2018	2	18	1,086	11.57	49	9,388	767	319	70.63	29.37
12	17	2018	2	17	1,086	11.57	50	9,388	737	349	67.86	32.14
4	24	2018	3	17	1,085	11.56	51	9,388	720	365	66.36	33.64
5	31	2018	5	17	1,085	11.56	52	9,388	694	391	63.96	36.04
6	5	2018	3	18	1,085	11.56	53	9,388	753	332	69.40	30.60
8	30	2018	5	17	1,085	11.56	54	9,388	700	385	64.52	35.48
11	5	2018	2	17	1,084	11.55	55	9,388	775	309	71.49	28.51
10	15	2018	2	17	1,083	11.54	56	9,388	718	365	66.30	33.70
10	2	2018	3	8	1,082	11.53	57	9,388	245	837	22.64	77.36
10	3	2018	4	17	1,081	11.51	58	9,388	724	357	66.98	33.02
11	5	2018	2	8	1,081	11.51	59	9,388	250	831	23.13	76.87
11	28	2018	4	17	1,081	11.51	60	9,388	759	322	70.21	29.79
5	1	2018	3	8	1,080	11.50	61	9,388	270	810	25.00	75.00
6	12	2018	3	18	1,080	11.50	62	9,388	771	309	71.39	28.61
9	28	2018	6	17	1,080	11.50	63	9,388	683	397	63.24	36.76
10	1	2018	2	18	1,080	11.50	64	9,388	802	278	74.26	25.74
10	25	2018	5	8	1,079	11.49	65	9,388	237	842	21.96	78.04

MO	DY	YR	DAY OF WK	HR	HR VOL	PERCENT OF AADT	HOUR NUMBER	AADT	NORTH VOLUME	SOUTH VOLUME	PERCENT IS OF TOTAL VOLUME NORTH	PERCENT IS OF TOTAL VOLUME SOUTH
9	5	2018	4	17	1,078	11.48	66	9,388	706	372	65.49	34.51
10	22	2018	2	17	1,078	11.48	67	9,388	726	352	67.35	32.65
4	25	2018	4	8	1,077	11.47	68	9,388	260	817	24.14	75.86
9	20	2018	5	18	1,077	11.47	69	9,388	748	329	69.45	30.55
6	8	2018	6	17	1,076	11.46	70	9,388	645	431	59.94	40.06
9	25	2018	3	17	1,076	11.46	71	9,388	709	367	65.89	34.11
10	17	2018	4	17	1,076	11.46	72	9,388	750	326	69.70	30.30
5	22	2018	3	8	1,075	11.45	73	9,388	296	779	27.53	72.47
7	24	2018	3	18	1,073	11.43	74	9,388	754	319	70.27	29.73
9	27	2018	5	18	1,073	11.43	75	9,388	756	317	70.46	29.54
10	16	2018	3	8	1,073	11.43	76	9,388	249	824	23.21	76.79
9	19	2018	4	17	1,072	11.42	77	9,388	704	368	65.67	34.33
11	14	2018	4	8	1,072	11.42	78	9,388	239	833	22.29	77.71
11	15	2018	5	17	1,072	11.42	79	9,388	720	352	67.16	32.84
5	17	2018	5	17	1,071	11.41	80	9,388	718	353	67.04	32.96
5	23	2018	4	8	1,070	11.40	81	9,388	237	833	22.15	77.85
8	2	2018	5	17	1,070	11.40	82	9,388	698	372	65.23	34.77
9	12	2018	4	8	1,070	11.40	83	9,388	283	787	26.45	73.55
10	17	2018	4	8	1,070	11.40	84	9,388	259	811	24.21	75.79
5	11	2018	6	17	1,069	11.39	85	9,388	677	392	63.33	36.67
10	12	2018	6	17	1,069	11.39	86	9,388	697	372	65.20	34.80
10	9	2018	3	18	1,068	11.38	87	9,388	762	306	71.35	28.65
8	16	2018	5	17	1,067	11.37	88	9,388	709	358	66.45	33.55
10	4	2018	5	8	1,067	11.37	89	9,388	300	767	28.12	71.88
5	9	2018	4	8	1,066	11.35	90	9,388	261	805	24.48	75.52
4	19	2018	5	8	1,065	11.34	91	9,388	266	799	24.98	75.02
7	26	2018	5	18	1,065	11.34	92	9,388	728	337	68.36	31.64
8	28	2018	3	18	1,065	11.34	93	9,388	787	278	73.90	26.10
10	18	2018	5	8	1,064	11.33	94	9,388	259	805	24.34	75.66
5	15	2018	3	8	1,063	11.32	95	9,388	256	807	24.08	75.92
10	1	2018	2	8	1,063	11.32	96	9,388	260	803	24.46	75.54
6	21	2018	5	17	1,062	11.31	97	9,388	698	364	65.73	34.27
11	28	2018	4	8	1,061	11.30	98	9,388	260	801	24.51	75.49
12	4	2018	3	17	1,061	11.30	99	9,388	726	335	68.43	31.57
5	2	2018	4	8	1,060	11.29	100	9,388	278	782	26.23	73.77
5	30	2018	4	18	1,059	11.28	101	9,388	747	312	70.54	29.46
5	31	2018	5	18	1,059	11.28	102	9,388	717	342	67.71	32.29
10	30	2018	3	8	1,059	11.28	103	9,388	249	810	23.51	76.49
6	1	2018	6	17	1,058	11.27	104	9,388	682	376	64.46	35.54
9	20	2018	5	8	1,058	11.27	105	9,388	263	795	24.86	75.14
9	24	2018	2	8	1,058	11.27	106	9,388	250	808	23.63	76.37
10	16	2018	3	17	1,058	11.27	107	9,388	715	343	67.58	32.42
10	19	2018	6	18	1,058	11.27	108	9,388	722	336	68.24	31.76
10	24	2018	4	8	1,058	11.27	109	9,388	226	832	21.36	78.64
11	8	2018	5	18	1,058	11.27	110	9,388	764	294	72.21	27.79
11	16	2018	6	17	1,058	11.27	111	9,388	686	372	64.84	35.16
7	25	2018	4	18	1,057	11.26	112	9,388	747	310	70.67	29.33
10	23	2018	3	8	1,057	11.26	113	9,388	262	795	24.79	75.21
12	14	2018	6	17	1,057	11.26	114	9,388	682	375	64.52	35.48
12	19	2018	4	17	1,057	11.26	115	9,388	732	325	69.25	30.75

MO	DY	YR	DAY OF WK	HR	HR VOL	PERCENT OF AADT	HOUR NUMBER	AADT	NORTH VOLUME	SOUTH VOLUME	PERCENT IS OF TOTAL VOLUME	PERCENT IS OF TOTAL VOLUME
10	5	2018	6	18	1,056	11.25	116	9,388	705	351	66.76	33.24
9	14	2018	6	17	1,055	11.24	117	9,388	667	388	63.22	36.78
10	19	2018	6	17	1,055	11.24	118	9,388	678	377	64.27	35.73
5	9	2018	4	18	1,054	11.23	119	9,388	743	311	70.49	29.51
9	26	2018	4	8	1,054	11.23	120	9,388	259	795	24.57	75.43
10	5	2018	6	16	1,054	11.23	121	9,388	640	414	60.72	39.28
11	26	2018	2	8	1,054	11.23	122	9,388	243	811	23.06	76.94
4	27	2018	6	17	1,053	11.22	123	9,388	694	359	65.91	34.09
5	29	2018	3	8	1,053	11.22	124	9,388	276	777	26.21	73.79
9	19	2018	4	8	1,053	11.22	125	9,388	252	801	23.93	76.07
5	15	2018	3	17	1,051	11.20	126	9,388	703	348	66.89	33.11
9	5	2018	4	8	1,051	11.20	127	9,388	250	801	23.79	76.21
9	12	2018	4	18	1,051	11.20	128	9,388	734	317	69.84	30.16
10	10	2018	4	8	1,051	11.20	129	9,388	247	804	23.50	76.50
10	10	2018	4	17	1,051	11.20	130	9,388	706	345	67.17	32.83
5	16	2018	4	8	1,050	11.18	131	9,388	240	810	22.86	77.14
9	7	2018	6	17	1,050	11.18	132	9,388	679	371	64.67	35.33
10	17	2018	4	18	1,050	11.18	133	9,388	737	313	70.19	29.81
5	8	2018	3	18	1,049	11.17	134	9,388	759	290	72.35	27.65
6	4	2018	2	18	1,049	11.17	135	9,388	738	311	70.35	29.65
9	6	2018	5	17	1,049	11.17	136	9,388	704	345	67.11	32.89
9	24	2018	2	18	1,049	11.17	137	9,388	761	288	72.55	27.45
5	23	2018	4	17	1,048	11.16	138	9,388	687	361	65.55	34.45
9	17	2018	2	18	1,047	11.15	139	9,388	762	285	72.78	27.22
9	19	2018	4	18	1,047	11.15	140	9,388	722	325	68.96	31.04
11	13	2018	3	18	1,047	11.15	141	9,388	745	302	71.16	28.84
5	3	2018	5	8	1,046	11.14	142	9,388	295	751	28.20	71.80
5	22	2018	3	18	1,046	11.14	143	9,388	768	278	73.42	26.58
9	6	2018	5	8	1,046	11.14	144	9,388	268	778	25.62	74.38
10	8	2018	2	8	1,046	11.14	145	9,388	256	790	24.47	75.53
7	12	2018	5	18	1,045	11.13	146	9,388	684	361	65.45	34.55
8	15	2018	4	17	1,045	11.13	147	9,388	702	343	67.18	32.82
6	13	2018	4	17	1,044	11.12	148	9,388	677	367	64.85	35.15
7	24	2018	3	17	1,044	11.12	149	9,388	704	340	67.43	32.57
7	27	2018	6	17	1,044	11.12	150	9,388	670	374	64.18	35.82
10	15	2018	2	8	1,044	11.12	151	9,388	245	799	23.47	76.53
11	27	2018	3	8	1,044	11.12	152	9,388	240	804	22.99	77.01
4	26	2018	5	8	1,043	11.11	153	9,388	236	807	22.63	77.37
9	17	2018	2	8	1,043	11.11	154	9,388	270	773	25.89	74.11
10	29	2018	2	8	1,043	11.11	155	9,388	234	809	22.44	77.56
4	18	2018	4	8	1,042	11.10	156	9,388	238	804	22.84	77.16
6	5	2018	3	17	1,042	11.10	157	9,388	697	345	66.89	33.11
6	12	2018	3	17	1,042	11.10	158	9,388	679	363	65.16	34.84
5	15	2018	3	18	1,041	11.09	159	9,388	735	306	70.61	29.39
7	11	2018	4	17	1,041	11.09	160	9,388	652	389	62.63	37.37
10	25	2018	5	18	1,041	11.09	161	9,388	726	315	69.74	30.26
10	29	2018	2	18	1,041	11.09	162	9,388	767	274	73.68	26.32
11	1	2018	5	17	1,041	11.09	163	9,388	705	336	67.72	32.28
11	19	2018	2	8	1,041	11.09	164	9,388	252	789	24.21	75.79
11	20	2018	3	8	1,041	11.09	165	9,388	235	806	22.57	77.43

MO	DY	YR	DAY OF WK	HR	HR VOL	PERCENT OF AADT	HOUR NUMBER	AADT	NORTH VOLUME	SOUTH VOLUME	PERCENT IS OF TOTAL VOLUME NORTH	PERCENT IS OF TOTAL VOLUME SOUTH
5	10	2018	5	8	1,040	11.08	166	9,388	238	802	22.88	77.12
9	10	2018	2	17	1,040	11.08	167	9,388	665	375	63.94	36.06
6	5	2018	3	8	1,039	11.07	168	9,388	265	774	25.51	74.49
8	6	2018	2	18	1,039	11.07	169	9,388	757	282	72.86	27.14
9	11	2018	3	8	1,039	11.07	170	9,388	270	769	25.99	74.01
7	19	2018	5	18	1,037	11.05	171	9,388	700	337	67.50	32.50
10	23	2018	3	18	1,037	11.05	172	9,388	763	274	73.58	26.42
12	6	2018	5	17	1,037	11.05	173	9,388	711	326	68.56	31.44
5	14	2018	2	17	1,036	11.04	174	9,388	687	349	66.31	33.69
6	6	2018	4	17	1,036	11.04	175	9,388	680	356	65.64	34.36
7	3	2018	3	18	1,036	11.04	176	9,388	749	287	72.30	27.70
8	22	2018	4	17	1,036	11.04	177	9,388	695	341	67.08	32.92
9	17	2018	2	17	1,036	11.04	178	9,388	698	338	67.37	32.63
10	24	2018	4	17	1,036	11.04	179	9,388	699	337	67.47	32.53
4	24	2018	3	18	1,035	11.02	180	9,388	710	325	68.60	31.40
5	24	2018	5	17	1,035	11.02	181	9,388	698	337	67.44	32.56
9	11	2018	3	18	1,035	11.02	182	9,388	683	352	65.99	34.01
10	29	2018	2	17	1,035	11.02	183	9,388	717	318	69.28	30.72
12	13	2018	5	17	1,035	11.02	184	9,388	680	355	65.70	34.30
6	11	2018	2	17	1,034	11.01	185	9,388	691	343	66.83	33.17
9	24	2018	2	17	1,034	11.01	186	9,388	730	304	70.60	29.40
8	14	2018	3	18	1,033	11.00	187	9,388	732	301	70.86	29.14
11	5	2018	2	18	1,033	11.00	188	9,388	758	275	73.38	26.62
11	27	2018	3	17	1,033	11.00	189	9,388	719	314	69.60	30.40
5	14	2018	2	8	1,032	10.99	190	9,388	256	776	24.81	75.19
9	13	2018	5	8	1,032	10.99	191	9,388	259	773	25.10	74.90
9	14	2018	6	18	1,032	10.99	192	9,388	693	339	67.15	32.85
10	2	2018	3	18	1,032	10.99	193	9,388	734	298	71.12	28.88
10	1	2018	2	17	1,031	10.98	194	9,388	702	329	68.09	31.91
10	22	2018	2	8	1,031	10.98	195	9,388	238	793	23.08	76.92
11	29	2018	5	8	1,031	10.98	196	9,388	241	790	23.38	76.62
12	5	2018	4	17	1,031	10.98	197	9,388	706	325	68.48	31.52
4	17	2018	3	18	1,030	10.97	198	9,388	744	286	72.23	27.77
10	11	2018	5	8	1,030	10.97	199	9,388	258	772	25.05	74.95
12	6	2018	5	8	1,030	10.97	200	9,388	247	783	23.98	76.02

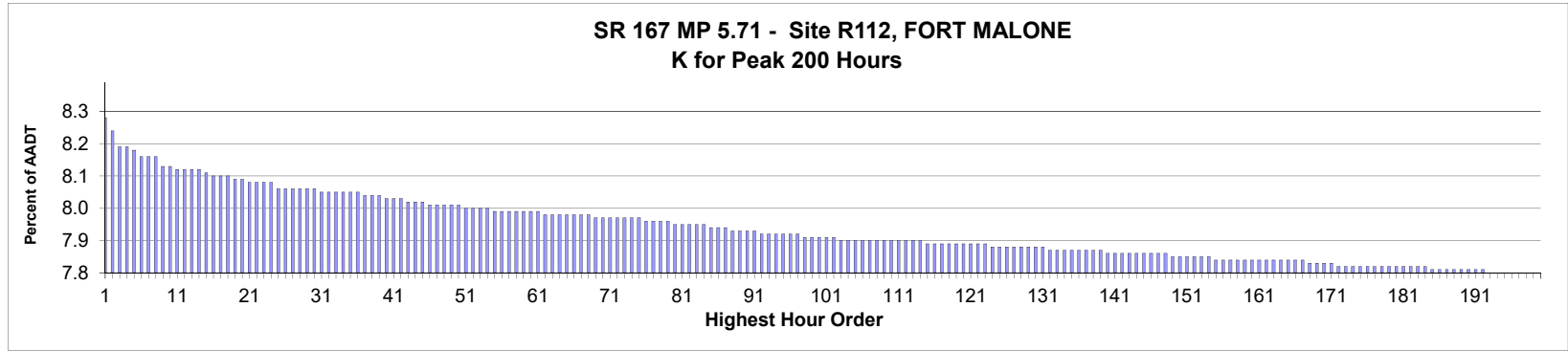

AADT= 44,995 K 30 FACTOR= 8.07 K 100 FACTOR= 7.92 K 200 FACTOR= 7.81 D 30 FACTOR= 58.69

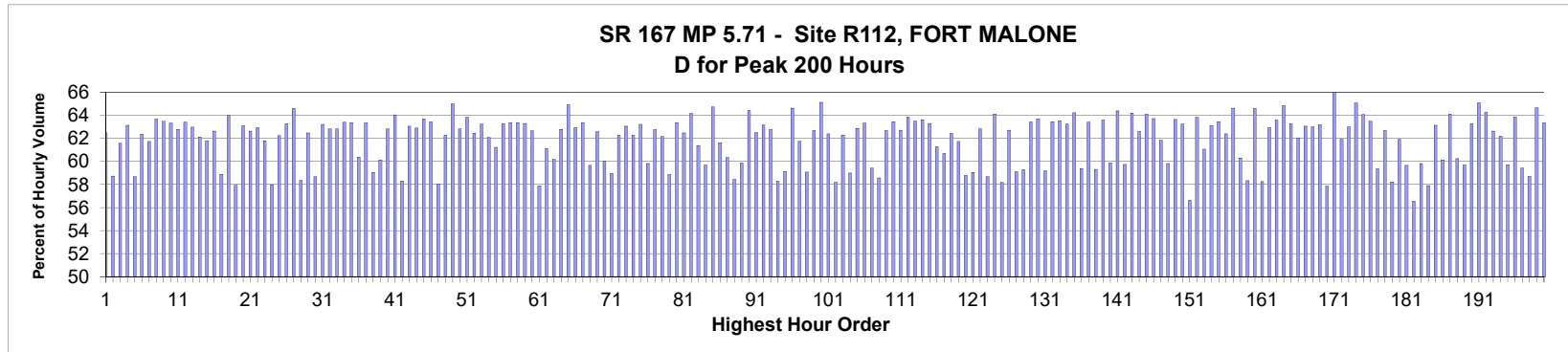

MO	DY	YR	DAY OF WK	HR	HR VOL	PERCENT OF AADT	HOUR NUMBER	AADT	NORTH VOLUME	SOUTH VOLUME	PERCENT NORTH IS OF TOTAL VOLUME	PERCENT SOUTH IS OF TOTAL VOLUME
3	27	2018	3	17	3,728	8.29	1	44,995	2,330	1,398	62.50	37.50
4	24	2018	3	16	3,710	8.25	2	44,995	2,179	1,531	58.73	41.27
4	26	2018	5	17	3,691	8.20	3	44,995	2,272	1,419	61.56	38.44
10	4	2018	5	17	3,691	8.20	4	44,995	2,330	1,361	63.13	36.87
12	19	2018	4	16	3,683	8.19	5	44,995	2,161	1,522	58.67	41.33
6	14	2018	5	17	3,678	8.17	6	44,995	2,294	1,384	62.37	37.63
3	22	2018	5	17	3,676	8.17	7	44,995	2,269	1,407	61.72	38.28
10	24	2018	4	17	3,674	8.17	8	44,995	2,339	1,335	63.66	36.34
3	21	2018	4	17	3,664	8.14	9	44,995	2,326	1,338	63.48	36.52
4	2	2018	2	17	3,662	8.14	10	44,995	2,319	1,343	63.33	36.67
3	5	2018	2	17	3,660	8.13	11	44,995	2,298	1,362	62.79	37.21
10	23	2018	3	17	3,659	8.13	12	44,995	2,320	1,339	63.41	36.59
3	8	2018	5	17	3,658	8.13	13	44,995	2,304	1,354	62.99	37.01
4	19	2018	5	17	3,657	8.13	14	44,995	2,272	1,385	62.13	37.87
7	10	2018	3	17	3,653	8.12	15	44,995	2,257	1,396	61.78	38.22

MO	DY	YR	DAY OF WK	HR	HR VOL	PERCENT OF AADT	HOUR NUMBER	AADT	NORTH VOLUME	SOUTH VOLUME	PERCENT IS OF TOTAL VOLUME NORTH	PERCENT IS OF TOTAL VOLUME SOUTH
4	10	2018	3	17	3,651	8.11	16	44,995	2,287	1,364	62.64	37.36
3	7	2018	4	16	3,650	8.11	17	44,995	2,150	1,500	58.90	41.10
5	15	2018	3	17	3,647	8.11	18	44,995	2,334	1,313	64.00	36.00
4	19	2018	5	16	3,644	8.10	19	44,995	2,111	1,533	57.93	42.07
6	19	2018	3	17	3,643	8.10	20	44,995	2,298	1,345	63.08	36.92
1	8	2018	2	17	3,642	8.09	21	44,995	2,281	1,361	62.63	37.37
6	13	2018	4	17	3,642	8.09	22	44,995	2,292	1,350	62.93	37.07
6	27	2018	4	17	3,642	8.09	23	44,995	2,250	1,392	61.78	38.22
3	5	2018	2	16	3,640	8.09	24	44,995	2,111	1,529	57.99	42.01
6	21	2018	5	17	3,633	8.07	25	44,995	2,261	1,372	62.24	37.76
7	17	2018	3	17	3,633	8.07	26	44,995	2,299	1,334	63.28	36.72
7	26	2018	5	18	3,633	8.07	27	44,995	2,347	1,286	64.60	35.40
5	1	2018	3	16	3,632	8.07	28	44,995	2,120	1,512	58.37	41.63
10	17	2018	4	17	3,632	8.07	29	44,995	2,269	1,363	62.47	37.53
5	24	2018	5	16	3,629	8.07	30	44,995	2,130	1,499	58.69	41.31
1	31	2018	4	17	3,628	8.06	31	44,995	2,294	1,334	63.23	36.77
2	7	2018	4	17	3,628	8.06	32	44,995	2,279	1,349	62.82	37.18
5	7	2018	2	17	3,627	8.06	33	44,995	2,279	1,348	62.83	37.17
5	14	2018	2	17	3,627	8.06	34	44,995	2,300	1,327	63.41	36.59
7	12	2018	5	17	3,627	8.06	35	44,995	2,299	1,328	63.39	36.61
6	12	2018	3	16	3,626	8.06	36	44,995	2,189	1,437	60.37	39.63
10	18	2018	5	17	3,624	8.05	37	44,995	2,296	1,328	63.36	36.64
5	15	2018	3	16	3,622	8.05	38	44,995	2,139	1,483	59.06	40.94
11	15	2018	5	16	3,620	8.05	39	44,995	2,177	1,443	60.14	39.86
6	11	2018	2	17	3,619	8.04	40	44,995	2,273	1,346	62.81	37.19
7	24	2018	3	17	3,618	8.04	41	44,995	2,317	1,301	64.04	35.96
10	3	2018	4	16	3,616	8.04	42	44,995	2,108	1,508	58.30	41.70
11	15	2018	5	17	3,615	8.03	43	44,995	2,280	1,335	63.07	36.93
7	11	2018	4	17	3,614	8.03	44	44,995	2,273	1,341	62.89	37.11
3	23	2018	6	17	3,611	8.03	45	44,995	2,300	1,311	63.69	36.31
6	12	2018	3	17	3,610	8.02	46	44,995	2,290	1,320	63.43	36.57
6	28	2018	5	16	3,610	8.02	47	44,995	2,095	1,515	58.03	41.97
4	25	2018	4	18	3,609	8.02	48	44,995	2,247	1,362	62.26	37.74
6	13	2018	4	18	3,609	8.02	49	44,995	2,346	1,263	65.00	35.00
3	14	2018	4	17	3,607	8.02	50	44,995	2,266	1,341	62.82	37.18
6	7	2018	5	17	3,606	8.01	51	44,995	2,302	1,304	63.84	36.16
6	20	2018	4	17	3,604	8.01	52	44,995	2,251	1,353	62.46	37.54
2	27	2018	3	17	3,603	8.01	53	44,995	2,279	1,324	63.25	36.75
10	30	2018	3	17	3,602	8.01	54	44,995	2,236	1,366	62.08	37.92
3	13	2018	3	17	3,601	8.00	55	44,995	2,205	1,396	61.23	38.77
7	25	2018	4	17	3,601	8.00	56	44,995	2,278	1,323	63.26	36.74
12	10	2018	2	17	3,600	8.00	57	44,995	2,282	1,318	63.39	36.61
3	6	2018	3	17	3,598	8.00	58	44,995	2,280	1,318	63.37	36.63
3	20	2018	3	17	3,598	8.00	59	44,995	2,278	1,320	63.31	36.69
4	3	2018	3	17	3,598	8.00	60	44,995	2,254	1,344	62.65	37.35
4	5	2018	5	16	3,598	8.00	61	44,995	2,083	1,515	57.89	42.11
1	24	2018	4	17	3,597	7.99	62	44,995	2,198	1,399	61.11	38.89
2	27	2018	3	16	3,597	7.99	63	44,995	2,165	1,432	60.19	39.81
4	10	2018	3	18	3,596	7.99	64	44,995	2,258	1,338	62.79	37.21
4	12	2018	5	18	3,596	7.99	65	44,995	2,335	1,261	64.93	35.07

MO	DY	YR	DAY OF WK	HR	HR VOL	PERCENT OF AADT	HOUR NUMBER	AADT	NORTH VOLUME	SOUTH VOLUME	PERCENT IS OF TOTAL VOLUME NORTH	PERCENT IS OF TOTAL VOLUME SOUTH
11	20	2018	3	17	3,596	7.99	66	44,995	2,263	1,333	62.93	37.07
12	13	2018	5	17	3,595	7.99	67	44,995	2,278	1,317	63.37	36.63
11	7	2018	4	16	3,594	7.99	68	44,995	2,144	1,450	59.65	40.35
4	19	2018	5	18	3,592	7.98	69	44,995	2,248	1,344	62.58	37.42
6	6	2018	4	16	3,592	7.98	70	44,995	2,156	1,436	60.02	39.98
3	21	2018	4	16	3,591	7.98	71	44,995	2,116	1,475	58.93	41.07
3	28	2018	4	17	3,591	7.98	72	44,995	2,236	1,355	62.27	37.73
4	24	2018	3	17	3,591	7.98	73	44,995	2,265	1,326	63.07	36.93
11	16	2018	6	17	3,590	7.98	74	44,995	2,235	1,355	62.26	37.74
2	14	2018	4	18	3,589	7.98	75	44,995	2,269	1,320	63.22	36.78
3	23	2018	6	16	3,588	7.97	76	44,995	2,146	1,442	59.81	40.19
1	4	2018	5	17	3,587	7.97	77	44,995	2,252	1,335	62.78	37.22
7	9	2018	2	17	3,587	7.97	78	44,995	2,230	1,357	62.17	37.83
11	27	2018	3	16	3,586	7.97	79	44,995	2,111	1,475	58.87	41.13
11	1	2018	5	17	3,583	7.96	80	44,995	2,271	1,312	63.38	36.62
5	21	2018	2	17	3,582	7.96	81	44,995	2,238	1,344	62.48	37.52
11	14	2018	4	17	3,582	7.96	82	44,995	2,299	1,283	64.18	35.82
5	10	2018	5	17	3,581	7.96	83	44,995	2,198	1,383	61.38	38.62
12	13	2018	5	16	3,581	7.96	84	44,995	2,138	1,443	59.70	40.30
5	8	2018	3	18	3,578	7.95	85	44,995	2,316	1,262	64.73	35.27
4	9	2018	2	17	3,576	7.95	86	44,995	2,204	1,372	61.63	38.37
10	30	2018	3	16	3,575	7.95	87	44,995	2,158	1,417	60.36	39.64
3	8	2018	5	16	3,574	7.94	88	44,995	2,089	1,485	58.45	41.55
3	29	2018	5	17	3,572	7.94	89	44,995	2,139	1,433	59.88	40.12
5	15	2018	3	18	3,572	7.94	90	44,995	2,301	1,271	64.42	35.58
5	2	2018	4	17	3,571	7.94	91	44,995	2,232	1,339	62.50	37.50
3	7	2018	4	17	3,570	7.93	92	44,995	2,255	1,315	63.17	36.83
4	26	2018	5	18	3,570	7.93	93	44,995	2,241	1,329	62.77	37.23
6	11	2018	2	16	3,570	7.93	94	44,995	2,081	1,489	58.29	41.71
4	11	2018	4	16	3,569	7.93	95	44,995	2,110	1,459	59.12	40.88
6	26	2018	3	17	3,568	7.93	96	44,995	2,306	1,262	64.63	35.37
6	25	2018	2	17	3,566	7.93	97	44,995	2,202	1,364	61.75	38.25
4	2	2018	2	16	3,565	7.92	98	44,995	2,106	1,459	59.07	40.93
4	18	2018	4	17	3,564	7.92	99	44,995	2,234	1,330	62.68	37.32
5	8	2018	3	17	3,564	7.92	100	44,995	2,321	1,243	65.12	34.88
6	18	2018	2	17	3,563	7.92	101	44,995	2,223	1,340	62.39	37.61
10	17	2018	4	16	3,562	7.92	102	44,995	2,073	1,489	58.20	41.80
3	12	2018	2	17	3,561	7.91	103	44,995	2,218	1,343	62.29	37.71
4	18	2018	4	16	3,561	7.91	104	44,995	2,101	1,460	59.00	41.00
6	4	2018	2	17	3,561	7.91	105	44,995	2,239	1,322	62.88	37.12
6	14	2018	5	18	3,561	7.91	106	44,995	2,255	1,306	63.32	36.68
4	25	2018	4	16	3,560	7.91	107	44,995	2,115	1,445	59.41	40.59
5	16	2018	4	16	3,559	7.91	108	44,995	2,085	1,474	58.58	41.42
2	26	2018	2	17	3,558	7.91	109	44,995	2,231	1,327	62.70	37.30
5	3	2018	5	17	3,558	7.91	110	44,995	2,258	1,300	63.46	36.54
1	10	2018	4	17	3,557	7.91	111	44,995	2,231	1,326	62.72	37.28
1	26	2018	6	17	3,557	7.91	112	44,995	2,271	1,286	63.85	36.15
7	18	2018	4	17	3,557	7.91	113	44,995	2,258	1,299	63.48	36.52
7	19	2018	5	18	3,557	7.91	114	44,995	2,263	1,294	63.62	36.38
4	11	2018	4	17	3,556	7.90	115	44,995	2,251	1,305	63.30	36.70

MO	DY	YR	DAY OF WK	HR	HR VOL	PERCENT OF AADT	HOUR NUMBER	AADT	NORTH VOLUME	SOUTH VOLUME	PERCENT IS OF TOTAL VOLUME NORTH	PERCENT IS OF TOTAL VOLUME SOUTH
10	11	2018	5	16	3,556	7.90	116	44,995	2,179	1,377	61.28	38.72
2	2	2018	6	16	3,555	7.90	117	44,995	2,158	1,397	60.70	39.30
5	30	2018	4	17	3,555	7.90	118	44,995	2,219	1,336	62.42	37.58
5	30	2018	4	18	3,555	7.90	119	44,995	2,195	1,360	61.74	38.26
3	15	2018	5	16	3,554	7.90	120	44,995	2,089	1,465	58.78	41.22
4	26	2018	5	16	3,554	7.90	121	44,995	2,099	1,455	59.06	40.94
5	9	2018	4	18	3,553	7.90	122	44,995	2,232	1,321	62.82	37.18
6	14	2018	5	16	3,553	7.90	123	44,995	2,085	1,468	58.68	41.32
3	19	2018	2	17	3,551	7.89	124	44,995	2,277	1,274	64.12	35.88
6	20	2018	4	16	3,551	7.89	125	44,995	2,066	1,485	58.18	41.82
3	28	2018	4	18	3,549	7.89	126	44,995	2,226	1,323	62.72	37.28
5	3	2018	5	16	3,549	7.89	127	44,995	2,097	1,452	59.09	40.91
6	5	2018	3	16	3,549	7.89	128	44,995	2,104	1,445	59.28	40.72
7	2	2018	2	17	3,548	7.89	129	44,995	2,250	1,298	63.42	36.58
7	16	2018	2	17	3,548	7.89	130	44,995	2,260	1,288	63.70	36.30
12	20	2018	5	16	3,548	7.89	131	44,995	2,100	1,448	59.19	40.81
3	15	2018	5	17	3,547	7.88	132	44,995	2,251	1,296	63.46	36.54
7	30	2018	2	17	3,547	7.88	133	44,995	2,254	1,293	63.55	36.45
5	17	2018	5	18	3,546	7.88	134	44,995	2,243	1,303	63.25	36.75
10	3	2018	4	18	3,546	7.88	135	44,995	2,278	1,268	64.24	35.76
11	20	2018	3	16	3,546	7.88	136	44,995	2,106	1,440	59.39	40.61
10	10	2018	4	17	3,545	7.88	137	44,995	2,248	1,297	63.41	36.59
10	26	2018	6	16	3,545	7.88	138	44,995	2,103	1,442	59.32	40.68
4	11	2018	4	18	3,544	7.88	139	44,995	2,254	1,290	63.60	36.40
5	17	2018	5	16	3,542	7.87	140	44,995	2,121	1,421	59.88	40.12
2	20	2018	3	17	3,541	7.87	141	44,995	2,280	1,261	64.39	35.61
6	27	2018	4	16	3,541	7.87	142	44,995	2,115	1,426	59.73	40.27
5	22	2018	3	17	3,540	7.87	143	44,995	2,273	1,267	64.21	35.79
11	9	2018	6	17	3,540	7.87	144	44,995	2,216	1,324	62.60	37.40
3	20	2018	3	18	3,539	7.87	145	44,995	2,268	1,271	64.09	35.91
7	26	2018	5	17	3,539	7.87	146	44,995	2,255	1,284	63.72	36.28
11	2	2018	6	16	3,539	7.87	147	44,995	2,189	1,350	61.85	38.15
11	13	2018	3	16	3,539	7.87	148	44,995	2,117	1,422	59.82	40.18
6	5	2018	3	18	3,537	7.86	149	44,995	2,251	1,286	63.64	36.36
4	27	2018	6	18	3,536	7.86	150	44,995	2,236	1,300	63.24	36.76
5	21	2018	2	16	3,536	7.86	151	44,995	2,002	1,534	56.62	43.38
5	21	2018	2	18	3,536	7.86	152	44,995	2,257	1,279	63.83	36.17
4	12	2018	5	17	3,535	7.86	153	44,995	2,159	1,376	61.07	38.93
10	11	2018	5	17	3,535	7.86	154	44,995	2,231	1,304	63.11	36.89
3	26	2018	2	17	3,534	7.85	155	44,995	2,243	1,291	63.47	36.53
5	9	2018	4	17	3,534	7.85	156	44,995	2,205	1,329	62.39	37.61
6	12	2018	3	18	3,534	7.85	157	44,995	2,284	1,250	64.63	35.37
6	19	2018	3	16	3,534	7.85	158	44,995	2,131	1,403	60.30	39.70
6	21	2018	5	16	3,533	7.85	159	44,995	2,061	1,472	58.34	41.66
7	10	2018	3	18	3,533	7.85	160	44,995	2,282	1,251	64.59	35.41
7	11	2018	4	16	3,533	7.85	161	44,995	2,058	1,475	58.25	41.75
11	19	2018	2	17	3,533	7.85	162	44,995	2,223	1,310	62.92	37.08
1	30	2018	3	17	3,532	7.85	163	44,995	2,246	1,286	63.59	36.41
7	12	2018	5	18	3,532	7.85	164	44,995	2,290	1,242	64.84	35.16
1	9	2018	3	17	3,531	7.85	165	44,995	2,234	1,297	63.27	36.73

MO	DY	YR	DAY OF WK	HR	HR VOL	PERCENT OF AADT	HOUR NUMBER	AADT	NORTH VOLUME	SOUTH VOLUME	PERCENT IS OF TOTAL VOLUME NORTH	PERCENT IS OF TOTAL VOLUME SOUTH
2	6	2018	3	17	3,530	7.85	166	44,995	2,190	1,340	62.04	37.96
5	1	2018	3	17	3,530	7.85	167	44,995	2,226	1,304	63.06	36.94
1	2	2018	3	17	3,529	7.84	168	44,995	2,224	1,305	63.02	36.98
7	25	2018	4	18	3,529	7.84	169	44,995	2,230	1,299	63.19	36.81
5	10	2018	5	16	3,528	7.84	170	44,995	2,041	1,487	57.85	42.15
6	19	2018	3	18	3,526	7.84	171	44,995	2,326	1,200	65.97	34.03
4	20	2018	6	16	3,525	7.83	172	44,995	2,183	1,342	61.93	38.07
10	16	2018	3	17	3,525	7.83	173	44,995	2,221	1,304	63.01	36.99
10	19	2018	6	17	3,525	7.83	174	44,995	2,294	1,231	65.08	34.92
12	6	2018	5	17	3,525	7.83	175	44,995	2,258	1,267	64.06	35.94
2	12	2018	2	17	3,524	7.83	176	44,995	2,237	1,287	63.48	36.52
5	30	2018	4	16	3,524	7.83	177	44,995	2,092	1,432	59.36	40.64
5	24	2018	5	17	3,523	7.83	178	44,995	2,209	1,314	62.70	37.30
7	18	2018	4	16	3,523	7.83	179	44,995	2,051	1,472	58.22	41.78
11	12	2018	2	17	3,523	7.83	180	44,995	2,181	1,342	61.91	38.09
3	6	2018	3	16	3,522	7.83	181	44,995	2,101	1,421	59.65	40.35
7	2	2018	2	16	3,522	7.83	182	44,995	1,992	1,530	56.56	43.44
2	28	2018	4	16	3,521	7.83	183	44,995	2,106	1,415	59.81	40.19
6	18	2018	2	16	3,521	7.83	184	44,995	2,039	1,482	57.91	42.09
5	24	2018	5	18	3,520	7.82	185	44,995	2,222	1,298	63.13	36.88
10	15	2018	2	16	3,520	7.82	186	44,995	2,117	1,403	60.14	39.86
6	27	2018	4	18	3,519	7.82	187	44,995	2,256	1,263	64.11	35.89
10	18	2018	5	16	3,519	7.82	188	44,995	2,120	1,399	60.24	39.76
4	9	2018	2	16	3,518	7.82	189	44,995	2,100	1,418	59.69	40.31
5	1	2018	3	18	3,518	7.82	190	44,995	2,226	1,292	63.27	36.73
11	6	2018	3	17	3,518	7.82	191	44,995	2,289	1,229	65.07	34.93
10	22	2018	2	17	3,517	7.82	192	44,995	2,260	1,257	64.26	35.74
5	10	2018	5	18	3,516	7.81	193	44,995	2,202	1,314	62.63	37.37
4	30	2018	2	17	3,515	7.81	194	44,995	2,186	1,329	62.19	37.81
5	29	2018	3	16	3,515	7.81	195	44,995	2,099	1,416	59.72	40.28
10	12	2018	6	17	3,515	7.81	196	44,995	2,245	1,270	63.87	36.13
1	19	2018	6	16	3,513	7.81	197	44,995	2,087	1,426	59.41	40.59
4	23	2018	2	16	3,513	7.81	198	44,995	2,062	1,451	58.70	41.30
10	23	2018	3	18	3,513	7.81	199	44,995	2,271	1,242	64.65	35.35
5	29	2018	3	17	3,512	7.81	200	44,995	2,225	1,287	63.35	36.65

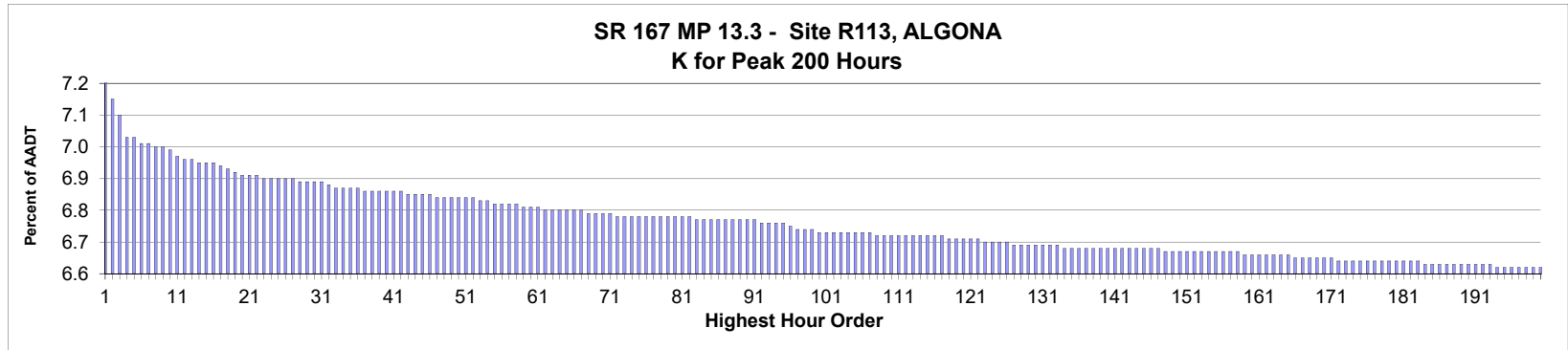

AADT= 105,764 K 30 FACTOR= 6.89 K 100 FACTOR= 6.73 K 200 FACTOR= 6.62 D 30 FACTOR= 51.79

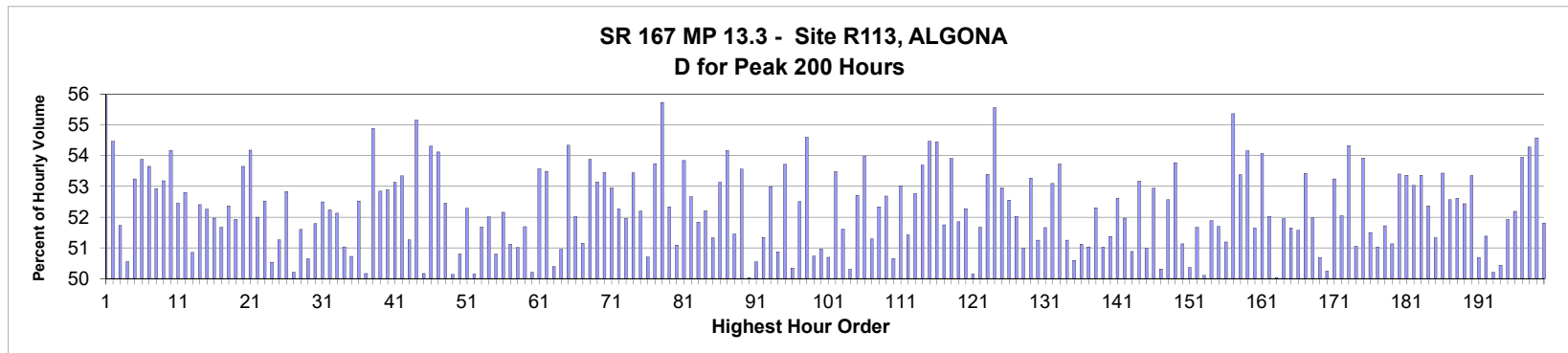

MO	DY	YR	DAY OF WK	HR	HR VOL	PERCENT OF AADT	HOUR NUMBER	AADT	NORTH VOLUME	SOUTH VOLUME	PERCENT NORTH IS OF TOTAL VOLUME	PERCENT SOUTH IS OF TOTAL VOLUME
11	22	2018	5	13	7,622	7.21	1	105,764	3,342	4,280	43.85	56.15
4	6	2018	6	14	7,567	7.15	2	105,764	3,445	4,122	45.53	54.47
3	3	2018	7	17	7,514	7.10	3	105,764	3,627	3,887	48.27	51.73
9	8	2018	7	14	7,432	7.03	4	105,764	3,675	3,757	49.45	50.55
6	23	2018	7	14	7,431	7.03	5	105,764	3,475	3,956	46.76	53.24
3	16	2018	6	14	7,415	7.01	6	105,764	3,420	3,995	46.12	53.88
5	12	2018	7	13	7,415	7.01	7	105,764	3,437	3,978	46.35	53.65
8	25	2018	7	15	7,402	7.00	8	105,764	3,484	3,918	47.07	52.93
4	20	2018	6	14	7,400	7.00	9	105,764	3,465	3,935	46.82	53.18
2	19	2018	2	15	7,392	6.99	10	105,764	3,388	4,004	45.83	54.17
12	24	2018	2	16	7,377	6.97	11	105,764	3,507	3,870	47.54	52.46
3	10	2018	7	16	7,360	6.96	12	105,764	3,473	3,887	47.19	52.81
9	8	2018	7	13	7,359	6.96	13	105,764	3,617	3,742	49.15	50.85
7	21	2018	7	11	7,355	6.95	14	105,764	3,500	3,855	47.59	52.41
7	21	2018	7	13	7,351	6.95	15	105,764	3,509	3,842	47.74	52.26

MO	DY	YR	DAY OF WK	HR	HR VOL	PERCENT OF AADT	HOUR NUMBER	AADT	NORTH VOLUME	SOUTH VOLUME	PERCENT IS OF TOTAL VOLUME	PERCENT SOUTH IS OF TOTAL VOLUME
9	8	2018	7	16	7,348	6.95	16	105,764	3,529	3,819	48.03	51.97
3	3	2018	7	18	7,337	6.94	17	105,764	3,546	3,791	48.33	51.67
9	29	2018	7	13	7,330	6.93	18	105,764	3,491	3,839	47.63	52.37
12	8	2018	7	16	7,324	6.92	19	105,764	3,521	3,803	48.07	51.93
3	10	2018	7	15	7,308	6.91	20	105,764	3,387	3,921	46.35	53.65
12	14	2018	6	14	7,307	6.91	21	105,764	3,348	3,959	45.82	54.18
10	6	2018	7	14	7,304	6.91	22	105,764	3,506	3,798	48.00	52.00
3	30	2018	6	14	7,300	6.90	23	105,764	3,465	3,835	47.47	52.53
2	10	2018	7	15	7,295	6.90	24	105,764	3,609	3,686	49.47	50.53
3	10	2018	7	14	7,294	6.90	25	105,764	3,555	3,739	48.74	51.26
3	29	2018	5	15	7,294	6.90	26	105,764	3,440	3,854	47.16	52.84
6	30	2018	7	17	7,293	6.90	27	105,764	3,662	3,631	50.21	49.79
12	8	2018	7	15	7,289	6.89	28	105,764	3,528	3,761	48.40	51.60
12	15	2018	7	17	7,289	6.89	29	105,764	3,598	3,691	49.36	50.64
8	11	2018	7	12	7,283	6.89	30	105,764	3,511	3,772	48.21	51.79
4	27	2018	6	14	7,282	6.89	31	105,764	3,459	3,823	47.50	52.50
4	3	2018	3	15	7,274	6.88	32	105,764	3,474	3,800	47.76	52.24
6	16	2018	7	16	7,269	6.87	33	105,764	3,480	3,789	47.87	52.13
12	22	2018	7	16	7,266	6.87	34	105,764	3,558	3,708	48.97	51.03
2	10	2018	7	16	7,262	6.87	35	105,764	3,579	3,683	49.28	50.72
4	21	2018	7	16	7,261	6.87	36	105,764	3,447	3,814	47.47	52.53
12	15	2018	7	15	7,260	6.86	37	105,764	3,642	3,618	50.17	49.83
4	21	2018	7	14	7,258	6.86	38	105,764	3,274	3,984	45.11	54.89
9	8	2018	7	15	7,258	6.86	39	105,764	3,422	3,836	47.15	52.85
11	17	2018	7	15	7,255	6.86	40	105,764	3,417	3,838	47.10	52.90
1	15	2018	2	15	7,252	6.86	41	105,764	3,399	3,853	46.87	53.13
11	10	2018	7	16	7,252	6.86	42	105,764	3,384	3,868	46.66	53.34
3	3	2018	7	16	7,246	6.85	43	105,764	3,532	3,714	48.74	51.26
12	7	2018	6	14	7,246	6.85	44	105,764	3,249	3,997	44.84	55.16
12	15	2018	7	14	7,245	6.85	45	105,764	3,635	3,610	50.17	49.83
12	19	2018	4	14	7,244	6.85	46	105,764	3,310	3,934	45.69	54.31
4	21	2018	7	15	7,239	6.84	47	105,764	3,321	3,918	45.88	54.12
3	3	2018	7	15	7,234	6.84	48	105,764	3,439	3,795	47.54	52.46
9	29	2018	7	17	7,234	6.84	49	105,764	3,607	3,627	49.86	50.14
3	24	2018	7	15	7,232	6.84	50	105,764	3,558	3,674	49.20	50.80
3	17	2018	7	15	7,231	6.84	51	105,764	3,450	3,781	47.71	52.29
12	22	2018	7	14	7,229	6.84	52	105,764	3,604	3,625	49.85	50.15
12	15	2018	7	18	7,223	6.83	53	105,764	3,490	3,733	48.32	51.68
4	21	2018	7	13	7,220	6.83	54	105,764	3,465	3,755	47.99	52.01
8	25	2018	7	13	7,216	6.82	55	105,764	3,550	3,666	49.20	50.80
11	10	2018	7	17	7,214	6.82	56	105,764	3,451	3,763	47.84	52.16
10	20	2018	7	18	7,213	6.82	57	105,764	3,526	3,687	48.88	51.12
11	15	2018	5	15	7,209	6.82	58	105,764	3,532	3,677	48.99	51.01
5	12	2018	7	17	7,203	6.81	59	105,764	3,480	3,723	48.31	51.69
12	8	2018	7	13	7,202	6.81	60	105,764	3,616	3,586	50.21	49.79
2	16	2018	6	14	7,198	6.81	61	105,764	3,342	3,856	46.43	53.57
3	9	2018	6	14	7,194	6.80	62	105,764	3,346	3,848	46.51	53.49
2	10	2018	7	17	7,192	6.80	63	105,764	3,568	3,624	49.61	50.39
9	9	2018	1	13	7,190	6.80	64	105,764	3,527	3,663	49.05	50.95
11	10	2018	7	15	7,190	6.80	65	105,764	3,283	3,907	45.66	54.34

MO	DY	YR	DAY OF WK	HR	HR VOL	PERCENT OF AADT	HOUR NUMBER	AADT	NORTH VOLUME	SOUTH VOLUME	PERCENT IS OF TOTAL VOLUME	PERCENT IS OF TOTAL VOLUME
5	5	2018	7	15	7,187	6.80	66	105,764	3,448	3,739	47.98	52.02
11	17	2018	7	17	7,187	6.80	67	105,764	3,511	3,676	48.85	51.15
11	16	2018	6	14	7,186	6.79	68	105,764	3,314	3,872	46.12	53.88
2	16	2018	6	13	7,185	6.79	69	105,764	3,367	3,818	46.86	53.14
5	19	2018	7	14	7,183	6.79	70	105,764	3,344	3,839	46.55	53.45
7	21	2018	7	15	7,177	6.79	71	105,764	3,376	3,801	47.04	52.96
1	12	2018	6	14	7,176	6.78	72	105,764	3,425	3,751	47.73	52.27
5	24	2018	5	14	7,176	6.78	73	105,764	3,447	3,729	48.04	51.96
12	20	2018	5	14	7,176	6.78	74	105,764	3,341	3,835	46.56	53.44
10	6	2018	7	16	7,174	6.78	75	105,764	3,429	3,745	47.80	52.20
12	8	2018	7	14	7,173	6.78	76	105,764	3,536	3,637	49.30	50.70
7	14	2018	7	13	7,172	6.78	77	105,764	3,318	3,854	46.26	53.74
12	24	2018	2	15	7,172	6.78	78	105,764	3,175	3,997	44.27	55.73
11	10	2018	7	14	7,169	6.78	79	105,764	3,417	3,752	47.66	52.34
12	22	2018	7	17	7,168	6.78	80	105,764	3,506	3,662	48.91	51.09
5	19	2018	7	15	7,167	6.78	81	105,764	3,308	3,859	46.16	53.84
3	17	2018	7	13	7,166	6.78	82	105,764	3,774	3,392	52.67	47.33
6	16	2018	7	18	7,165	6.77	83	105,764	3,451	3,714	48.16	51.84
7	21	2018	7	14	7,165	6.77	84	105,764	3,424	3,741	47.79	52.21
1	20	2018	7	14	7,162	6.77	85	105,764	3,676	3,486	51.33	48.67
6	16	2018	7	17	7,162	6.77	86	105,764	3,357	3,805	46.87	53.13
8	18	2018	7	14	7,161	6.77	87	105,764	3,282	3,879	45.83	54.17
9	1	2018	7	12	7,161	6.77	88	105,764	3,477	3,684	48.55	51.45
5	12	2018	7	15	7,158	6.77	89	105,764	3,324	3,834	46.44	53.56
10	27	2018	7	14	7,158	6.77	90	105,764	3,576	3,582	49.96	50.04
4	3	2018	3	14	7,157	6.77	91	105,764	3,540	3,617	49.46	50.54
5	5	2018	7	16	7,152	6.76	92	105,764	3,480	3,672	48.66	51.34
6	23	2018	7	15	7,151	6.76	93	105,764	3,362	3,789	47.01	52.99
8	18	2018	7	12	7,146	6.76	94	105,764	3,511	3,635	49.13	50.87
9	22	2018	7	13	7,145	6.76	95	105,764	3,307	3,838	46.28	53.72
8	4	2018	7	12	7,144	6.75	96	105,764	3,597	3,547	50.35	49.65
3	23	2018	6	14	7,125	6.74	97	105,764	3,384	3,741	47.49	52.51
2	9	2018	6	14	7,124	6.74	98	105,764	3,234	3,890	45.40	54.60
6	30	2018	7	13	7,124	6.74	99	105,764	3,510	3,614	49.27	50.73
9	8	2018	7	12	7,121	6.73	100	105,764	3,492	3,629	49.04	50.96
6	23	2018	7	13	7,120	6.73	101	105,764	3,511	3,609	49.31	50.69
7	20	2018	6	13	7,120	6.73	102	105,764	3,312	3,808	46.52	53.48
11	17	2018	7	14	7,119	6.73	103	105,764	3,445	3,674	48.39	51.61
12	8	2018	7	17	7,118	6.73	104	105,764	3,537	3,581	49.69	50.31
6	30	2018	7	14	7,115	6.73	105	105,764	3,365	3,750	47.29	52.71
10	6	2018	7	15	7,115	6.73	106	105,764	3,274	3,841	46.02	53.98
8	25	2018	7	16	7,113	6.73	107	105,764	3,465	3,648	48.71	51.29
9	29	2018	7	14	7,111	6.72	108	105,764	3,389	3,722	47.66	52.34
3	17	2018	7	16	7,110	6.72	109	105,764	3,364	3,746	47.31	52.69
3	17	2018	7	17	7,110	6.72	110	105,764	3,509	3,601	49.35	50.65
4	21	2018	7	17	7,108	6.72	111	105,764	3,339	3,769	46.98	53.02
4	22	2018	1	14	7,108	6.72	112	105,764	3,453	3,655	48.58	51.42
8	25	2018	7	14	7,108	6.72	113	105,764	3,357	3,751	47.23	52.77
9	19	2018	4	14	7,108	6.72	114	105,764	3,292	3,816	46.31	53.69
12	24	2018	2	14	7,108	6.72	115	105,764	3,236	3,872	45.53	54.47

MO	DY	YR	DAY OF WK	HR	HR VOL	PERCENT OF AADT	HOUR NUMBER	AADT	NORTH VOLUME	SOUTH VOLUME	PERCENT IS OF TOTAL VOLUME	PERCENT IS OF TOTAL VOLUME
12	27	2018	5	15	7,107	6.72	116	105,764	3,237	3,870	45.55	54.45
12	22	2018	7	13	7,104	6.72	117	105,764	3,676	3,428	51.75	48.25
11	30	2018	6	14	7,102	6.71	118	105,764	3,273	3,829	46.09	53.91
6	16	2018	7	13	7,099	6.71	119	105,764	3,418	3,681	48.15	51.85
5	12	2018	7	16	7,096	6.71	120	105,764	3,386	3,710	47.72	52.28
4	1	2018	1	14	7,095	6.71	121	105,764	3,558	3,537	50.15	49.85
9	22	2018	7	17	7,095	6.71	122	105,764	3,429	3,666	48.33	51.67
2	23	2018	6	14	7,087	6.70	123	105,764	3,303	3,784	46.61	53.39
3	28	2018	4	15	7,085	6.70	124	105,764	3,148	3,937	44.43	55.57
4	19	2018	5	14	7,083	6.70	125	105,764	3,332	3,751	47.04	52.96
8	18	2018	7	16	7,081	6.70	126	105,764	3,359	3,722	47.44	52.56
7	28	2018	7	14	7,078	6.69	127	105,764	3,395	3,683	47.97	52.03
11	17	2018	7	13	7,078	6.69	128	105,764	3,469	3,609	49.01	50.99
7	14	2018	7	14	7,077	6.69	129	105,764	3,307	3,770	46.73	53.27
7	21	2018	7	17	7,075	6.69	130	105,764	3,449	3,626	48.75	51.25
11	15	2018	5	14	7,073	6.69	131	105,764	3,419	3,654	48.34	51.66
12	27	2018	5	14	7,073	6.69	132	105,764	3,318	3,755	46.91	53.09
9	20	2018	5	14	7,071	6.69	133	105,764	3,272	3,799	46.27	53.73
5	19	2018	7	17	7,069	6.68	134	105,764	3,446	3,623	48.75	51.25
6	23	2018	7	17	7,069	6.68	135	105,764	3,576	3,493	50.59	49.41
11	10	2018	7	13	7,069	6.68	136	105,764	3,455	3,614	48.88	51.12
3	1	2018	5	14	7,068	6.68	137	105,764	3,461	3,607	48.97	51.03
12	21	2018	6	13	7,068	6.68	138	105,764	3,371	3,697	47.69	52.31
2	10	2018	7	14	7,066	6.68	139	105,764	3,461	3,605	48.98	51.02
10	20	2018	7	15	7,066	6.68	140	105,764	3,436	3,630	48.63	51.37
12	10	2018	2	15	7,066	6.68	141	105,764	3,348	3,718	47.38	52.62
8	18	2018	7	13	7,065	6.68	142	105,764	3,393	3,672	48.03	51.97
7	21	2018	7	12	7,063	6.68	143	105,764	3,594	3,469	50.88	49.12
6	7	2018	5	14	7,062	6.68	144	105,764	3,307	3,755	46.83	53.17
9	23	2018	1	18	7,062	6.68	145	105,764	3,462	3,600	49.02	50.98
1	15	2018	2	14	7,061	6.68	146	105,764	3,322	3,739	47.05	52.95
2	24	2018	7	16	7,061	6.68	147	105,764	3,508	3,553	49.68	50.32
7	28	2018	7	15	7,059	6.67	148	105,764	3,348	3,711	47.43	52.57
4	28	2018	7	17	7,058	6.67	149	105,764	3,263	3,795	46.23	53.77
4	10	2018	3	14	7,057	6.67	150	105,764	3,449	3,608	48.87	51.13
1	20	2018	7	17	7,056	6.67	151	105,764	3,554	3,502	50.37	49.63
8	18	2018	7	17	7,056	6.67	152	105,764	3,410	3,646	48.33	51.67
10	20	2018	7	17	7,055	6.67	153	105,764	3,520	3,535	49.89	50.11
12	22	2018	7	15	7,055	6.67	154	105,764	3,394	3,661	48.11	51.89
7	28	2018	7	12	7,052	6.67	155	105,764	3,406	3,646	48.30	51.70
11	22	2018	5	14	7,052	6.67	156	105,764	3,442	3,610	48.81	51.19
4	10	2018	3	15	7,051	6.67	157	105,764	3,147	3,904	44.63	55.37
5	17	2018	5	15	7,051	6.67	158	105,764	3,287	3,764	46.62	53.38
8	27	2018	2	14	7,048	6.66	159	105,764	3,231	3,817	45.84	54.16
3	29	2018	5	14	7,044	6.66	160	105,764	3,406	3,638	48.35	51.65
9	17	2018	2	14	7,044	6.66	161	105,764	3,235	3,809	45.93	54.07
9	23	2018	1	14	7,044	6.66	162	105,764	3,379	3,665	47.97	52.03
9	9	2018	1	18	7,043	6.66	163	105,764	3,524	3,519	50.04	49.96
1	13	2018	7	17	7,042	6.66	164	105,764	3,384	3,658	48.05	51.95
5	26	2018	7	13	7,041	6.66	165	105,764	3,637	3,404	51.65	48.35

MO	DY	YR	DAY OF WK	HR	HR VOL	PERCENT OF AADT	HOUR NUMBER	AADT	NORTH VOLUME	SOUTH VOLUME	PERCENT NORTH IS OF TOTAL VOLUME	PERCENT SOUTH IS OF TOTAL VOLUME
12	15	2018	7	13	7,035	6.65	166	105,764	3,628	3,407	51.57	48.43
10	26	2018	6	14	7,033	6.65	167	105,764	3,276	3,757	46.58	53.42
3	31	2018	7	16	7,031	6.65	168	105,764	3,376	3,655	48.02	51.98
6	16	2018	7	12	7,031	6.65	169	105,764	3,563	3,468	50.68	49.32
10	13	2018	7	13	7,031	6.65	170	105,764	3,498	3,533	49.75	50.25
6	22	2018	6	13	7,029	6.65	171	105,764	3,287	3,742	46.76	53.24
3	23	2018	6	13	7,028	6.64	172	105,764	3,370	3,658	47.95	52.05
4	19	2018	5	15	7,028	6.64	173	105,764	3,210	3,818	45.67	54.33
2	10	2018	7	18	7,027	6.64	174	105,764	3,587	3,440	51.05	48.95
6	20	2018	4	14	7,025	6.64	175	105,764	3,237	3,788	46.08	53.92
7	28	2018	7	13	7,025	6.64	176	105,764	3,407	3,618	48.50	51.50
8	18	2018	7	18	7,025	6.64	177	105,764	3,440	3,585	48.97	51.03
11	17	2018	7	16	7,023	6.64	178	105,764	3,391	3,632	48.28	51.72
4	6	2018	6	15	7,022	6.64	179	105,764	3,432	3,590	48.87	51.13
10	27	2018	7	15	7,022	6.64	180	105,764	3,272	3,750	46.60	53.40
11	2	2018	6	14	7,022	6.64	181	105,764	3,275	3,747	46.64	53.36
12	13	2018	5	14	7,020	6.64	182	105,764	3,297	3,723	46.97	53.03
12	21	2018	6	14	7,019	6.64	183	105,764	3,274	3,745	46.64	53.36
6	9	2018	7	15	7,017	6.63	184	105,764	3,342	3,675	47.63	52.37
6	17	2018	1	14	7,017	6.63	185	105,764	3,415	3,602	48.67	51.33
9	28	2018	6	13	7,017	6.63	186	105,764	3,268	3,749	46.57	53.43
6	12	2018	3	14	7,016	6.63	187	105,764	3,328	3,688	47.43	52.57
11	12	2018	2	15	7,016	6.63	188	105,764	3,324	3,692	47.38	52.62
11	29	2018	5	14	7,015	6.63	189	105,764	3,336	3,679	47.56	52.44
6	27	2018	4	15	7,014	6.63	190	105,764	3,272	3,742	46.65	53.35
8	4	2018	7	13	7,014	6.63	191	105,764	3,459	3,555	49.32	50.68
6	23	2018	7	16	7,013	6.63	192	105,764	3,410	3,603	48.62	51.38
3	17	2018	7	14	7,008	6.63	193	105,764	3,519	3,489	50.21	49.79
6	30	2018	7	18	7,006	6.62	194	105,764	3,473	3,533	49.57	50.43
9	22	2018	7	16	7,005	6.62	195	105,764	3,367	3,638	48.07	51.93
3	15	2018	5	14	7,003	6.62	196	105,764	3,348	3,655	47.81	52.19
9	15	2018	7	15	7,003	6.62	197	105,764	3,225	3,778	46.05	53.95
7	14	2018	7	15	7,002	6.62	198	105,764	3,201	3,801	45.72	54.28
12	6	2018	5	14	6,999	6.62	199	105,764	3,179	3,820	45.42	54.58
7	28	2018	7	16	6,997	6.62	200	105,764	3,372	3,625	48.19	51.81

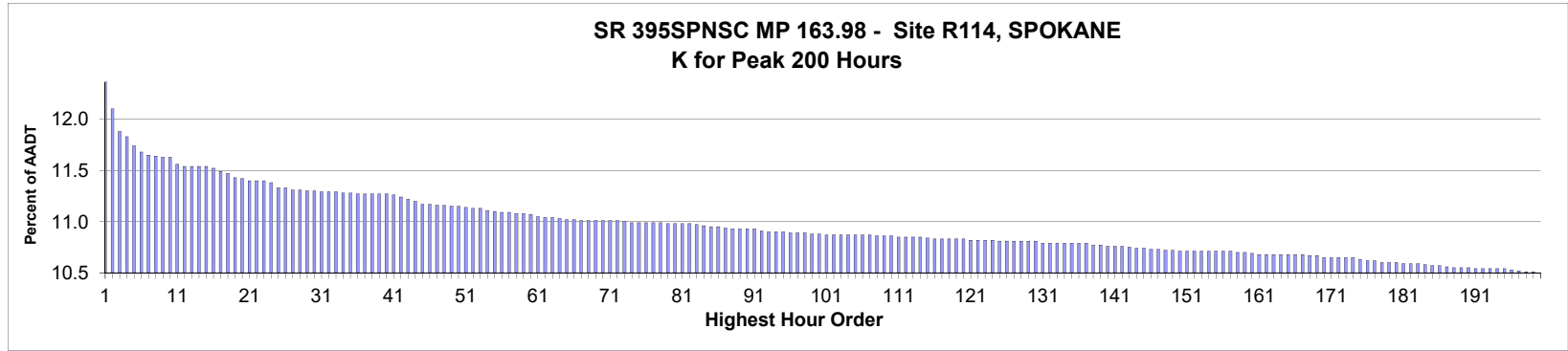

AADT= 13,578 K 30 FACTOR= 11.34 K 100 FACTOR= 10.92 K 200 FACTOR= 10.54 D 30 FACTOR= 59.94

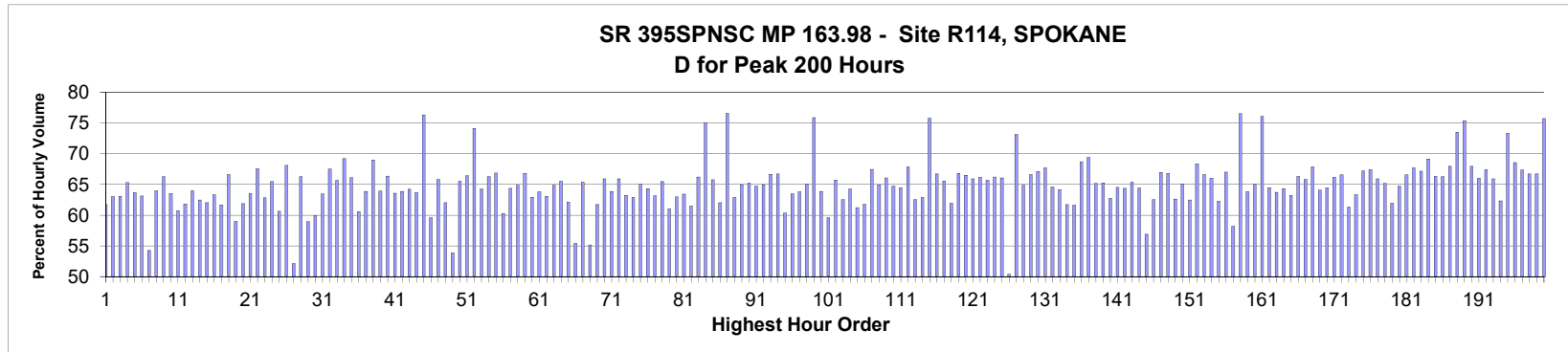

MO	DY	YR	DAY OF WK	HR	HR VOL	PERCENT OF AADT	HOUR NUMBER	AADT	NORTH VOLUME	SOUTH VOLUME	PERCENT NORTH IS OF TOTAL VOLUME	PERCENT SOUTH IS OF TOTAL VOLUME
7	24	2018	3	17	1,688	12.43	1	13,578	1,042	646	61.73	38.27
7	25	2018	4	18	1,649	12.14	2	13,578	1,039	610	63.01	36.99
10	8	2018	2	17	1,619	11.92	3	13,578	1,021	598	63.06	36.94
7	24	2018	3	18	1,612	11.87	4	13,578	1,053	559	65.32	34.68
9	13	2018	5	17	1,599	11.78	5	13,578	1,018	581	63.66	36.34
6	26	2018	3	17	1,592	11.72	6	13,578	1,005	587	63.13	36.87
6	8	2018	6	17	1,587	11.69	7	13,578	861	726	54.25	45.75
7	19	2018	5	17	1,586	11.68	8	13,578	1,015	571	64.00	36.00
7	19	2018	5	18	1,584	11.67	9	13,578	1,050	534	66.29	33.71
7	26	2018	5	18	1,584	11.67	10	13,578	1,006	578	63.51	36.49
6	1	2018	6	17	1,575	11.60	11	13,578	957	618	60.76	39.24
7	25	2018	4	17	1,573	11.58	12	13,578	973	600	61.86	38.14
7	20	2018	6	17	1,572	11.58	13	13,578	1,006	566	63.99	36.01
9	12	2018	4	17	1,572	11.58	14	13,578	982	590	62.47	37.53
9	20	2018	5	18	1,572	11.58	15	13,578	975	597	62.02	37.98

MO	DY	YR	DAY OF WK	HR	HR VOL	PERCENT OF AADT	HOUR NUMBER	AADT	NORTH VOLUME	SOUTH VOLUME	PERCENT IS OF TOTAL VOLUME NORTH	PERCENT IS OF TOTAL VOLUME SOUTH
6	12	2018	3	18	1,569	11.56	16	13,578	994	575	63.35	36.65
7	23	2018	2	17	1,566	11.53	17	13,578	966	600	61.69	38.31
9	20	2018	5	17	1,563	11.51	18	13,578	1,041	522	66.60	33.40
9	14	2018	6	17	1,557	11.47	19	13,578	919	638	59.02	40.98
7	18	2018	4	17	1,556	11.46	20	13,578	963	593	61.89	38.11
5	23	2018	4	17	1,554	11.44	21	13,578	987	567	63.51	36.49
11	6	2018	3	17	1,554	11.44	22	13,578	1,050	504	67.57	32.43
5	31	2018	5	17	1,553	11.44	23	13,578	976	577	62.85	37.15
5	24	2018	5	17	1,550	11.42	24	13,578	1,015	535	65.48	34.52
8	2	2018	5	17	1,544	11.37	25	13,578	936	608	60.62	39.38
10	8	2018	2	18	1,544	11.37	26	13,578	1,052	492	68.13	31.87
6	8	2018	6	16	1,541	11.35	27	13,578	738	803	47.89	52.11
11	20	2018	3	17	1,541	11.35	28	13,578	1,021	520	66.26	33.74
5	11	2018	6	17	1,540	11.34	29	13,578	908	632	58.96	41.04
7	11	2018	4	17	1,540	11.34	30	13,578	923	617	59.94	40.06
5	22	2018	3	17	1,539	11.33	31	13,578	977	562	63.48	36.52
9	5	2018	4	18	1,539	11.33	32	13,578	1,039	500	67.51	32.49
7	18	2018	4	18	1,538	11.33	33	13,578	1,010	528	65.67	34.33
8	1	2018	4	18	1,537	11.32	34	13,578	1,064	473	69.23	30.77
9	27	2018	5	17	1,537	11.32	35	13,578	1,016	521	66.10	33.90
9	28	2018	6	17	1,536	11.31	36	13,578	931	605	60.61	39.39
10	11	2018	5	17	1,536	11.31	37	13,578	981	555	63.87	36.13
5	8	2018	3	18	1,535	11.31	38	13,578	1,059	476	68.99	31.01
7	26	2018	5	17	1,535	11.31	39	13,578	981	554	63.91	36.09
9	13	2018	5	18	1,535	11.31	40	13,578	1,019	516	66.38	33.62
6	20	2018	4	17	1,534	11.30	41	13,578	975	559	63.56	36.44
8	30	2018	5	17	1,531	11.28	42	13,578	978	553	63.88	36.12
10	4	2018	5	18	1,529	11.26	43	13,578	982	547	64.22	35.78
6	27	2018	4	17	1,526	11.24	44	13,578	972	554	63.70	36.30
5	2	2018	4	8	1,522	11.21	45	13,578	360	1,162	23.65	76.35
6	28	2018	5	17	1,522	11.21	46	13,578	907	615	59.59	40.41
4	24	2018	3	17	1,521	11.20	47	13,578	1,001	520	65.81	34.19
8	15	2018	4	17	1,521	11.20	48	13,578	944	577	62.06	37.94
5	4	2018	6	16	1,520	11.19	49	13,578	819	701	53.88	46.12
11	14	2018	4	17	1,520	11.19	50	13,578	996	524	65.53	34.47
10	11	2018	5	18	1,518	11.18	51	13,578	1,008	510	66.40	33.60
5	29	2018	3	8	1,517	11.17	52	13,578	392	1,125	25.84	74.16
9	4	2018	3	17	1,517	11.17	53	13,578	975	542	64.27	35.73
6	5	2018	3	18	1,514	11.15	54	13,578	1,003	511	66.25	33.75
7	17	2018	3	18	1,512	11.14	55	13,578	1,011	501	66.87	33.13
7	13	2018	6	17	1,511	11.13	56	13,578	911	600	60.29	39.71
9	19	2018	4	17	1,511	11.13	57	13,578	973	538	64.39	35.61
7	12	2018	5	18	1,510	11.12	58	13,578	980	530	64.90	35.10
11	8	2018	5	17	1,510	11.12	59	13,578	1,009	501	66.82	33.18
9	26	2018	4	17	1,508	11.11	60	13,578	949	559	62.93	37.07
9	12	2018	4	18	1,506	11.09	61	13,578	961	545	63.81	36.19
6	7	2018	5	17	1,504	11.08	62	13,578	949	555	63.10	36.90
10	23	2018	3	17	1,504	11.08	63	13,578	976	528	64.89	35.11
9	17	2018	2	17	1,503	11.07	64	13,578	985	518	65.54	34.46
8	16	2018	5	17	1,502	11.06	65	13,578	933	569	62.12	37.88

MO	DY	YR	DAY OF WK	HR	HR VOL	PERCENT OF AADT	HOUR NUMBER	AADT	NORTH VOLUME	SOUTH VOLUME	PERCENT IS OF TOTAL VOLUME NORTH	PERCENT IS OF TOTAL VOLUME SOUTH
9	14	2018	6	16	1,502	11.06	66	13,578	832	670	55.39	44.61
7	20	2018	6	18	1,501	11.05	67	13,578	981	520	65.36	34.64
10	5	2018	6	16	1,501	11.05	68	13,578	828	673	55.16	44.84
5	14	2018	2	17	1,500	11.05	69	13,578	926	574	61.73	38.27
5	15	2018	3	17	1,500	11.05	70	13,578	989	511	65.93	34.07
9	18	2018	3	17	1,500	11.05	71	13,578	958	542	63.87	36.13
9	24	2018	2	17	1,500	11.05	72	13,578	989	511	65.93	34.07
7	10	2018	3	17	1,499	11.04	73	13,578	948	551	63.24	36.76
6	21	2018	5	17	1,498	11.03	74	13,578	942	556	62.88	37.12
9	25	2018	3	17	1,498	11.03	75	13,578	974	524	65.02	34.98
10	9	2018	3	17	1,498	11.03	76	13,578	964	534	64.35	35.65
5	3	2018	5	17	1,497	11.03	77	13,578	946	551	63.19	36.81
5	15	2018	3	18	1,497	11.03	78	13,578	980	517	65.46	34.54
5	10	2018	5	17	1,496	11.02	79	13,578	913	583	61.03	38.97
6	13	2018	4	17	1,496	11.02	80	13,578	942	554	62.97	37.03
8	1	2018	4	17	1,496	11.02	81	13,578	949	547	63.44	36.56
10	12	2018	6	17	1,496	11.02	82	13,578	920	576	61.50	38.50
5	2	2018	4	18	1,495	11.01	83	13,578	990	505	66.22	33.78
5	8	2018	3	8	1,494	11.00	84	13,578	373	1,121	24.97	75.03
4	18	2018	4	18	1,492	10.99	85	13,578	981	511	65.75	34.25
8	24	2018	6	17	1,492	10.99	86	13,578	926	566	62.06	37.94
4	30	2018	2	8	1,491	10.98	87	13,578	349	1,142	23.41	76.59
6	19	2018	3	17	1,490	10.97	88	13,578	937	553	62.89	37.11
7	31	2018	3	17	1,490	10.97	89	13,578	968	522	64.97	35.03
5	17	2018	5	17	1,489	10.97	90	13,578	971	518	65.21	34.79
6	12	2018	3	17	1,489	10.97	91	13,578	964	525	64.74	35.26
10	3	2018	4	17	1,487	10.95	92	13,578	966	521	64.96	35.04
5	7	2018	2	17	1,485	10.94	93	13,578	990	495	66.67	33.33
8	28	2018	3	18	1,485	10.94	94	13,578	991	494	66.73	33.27
10	5	2018	6	17	1,485	10.94	95	13,578	896	589	60.34	39.66
8	23	2018	5	17	1,484	10.93	96	13,578	942	542	63.48	36.52
9	19	2018	4	18	1,484	10.93	97	13,578	947	537	63.81	36.19
10	18	2018	5	17	1,484	10.93	98	13,578	965	519	65.03	34.97
5	1	2018	3	8	1,483	10.92	99	13,578	358	1,125	24.14	75.86
10	4	2018	5	17	1,483	10.92	100	13,578	947	536	63.86	36.14
10	19	2018	6	17	1,482	10.91	101	13,578	883	599	59.58	40.42
7	23	2018	2	18	1,481	10.91	102	13,578	973	508	65.70	34.30
7	27	2018	6	17	1,481	10.91	103	13,578	926	555	62.53	37.47
9	5	2018	4	17	1,481	10.91	104	13,578	952	529	64.28	35.72
9	21	2018	6	17	1,481	10.91	105	13,578	907	574	61.24	38.76
10	12	2018	6	18	1,481	10.91	106	13,578	915	566	61.78	38.22
11	5	2018	2	17	1,481	10.91	107	13,578	999	482	67.45	32.55
8	13	2018	2	17	1,480	10.90	108	13,578	961	519	64.93	35.07
10	2	2018	3	17	1,480	10.90	109	13,578	978	502	66.08	33.92
10	10	2018	4	17	1,480	10.90	110	13,578	958	522	64.73	35.27
8	29	2018	4	17	1,479	10.89	111	13,578	954	525	64.50	35.50
4	26	2018	5	17	1,478	10.89	112	13,578	1,003	475	67.86	32.14
6	14	2018	5	17	1,478	10.89	113	13,578	924	554	62.52	37.48
7	17	2018	3	17	1,478	10.89	114	13,578	929	549	62.86	37.14
5	15	2018	3	8	1,477	10.88	115	13,578	358	1,119	24.24	75.76

MO	DY	YR	DAY OF WK	HR	HR VOL	PERCENT OF AADT	HOUR NUMBER	AADT	NORTH VOLUME	SOUTH VOLUME	PERCENT IS OF TOTAL VOLUME NORTH	PERCENT IS OF TOTAL VOLUME SOUTH
5	31	2018	5	18	1,476	10.87	116	13,578	985	491	66.73	33.27
7	10	2018	3	18	1,476	10.87	117	13,578	968	508	65.58	34.42
7	12	2018	5	17	1,476	10.87	118	13,578	914	562	61.92	38.08
10	3	2018	4	18	1,476	10.87	119	13,578	986	490	66.80	33.20
10	9	2018	3	18	1,476	10.87	120	13,578	982	494	66.53	33.47
11	29	2018	5	17	1,475	10.86	121	13,578	972	503	65.90	34.10
5	1	2018	3	17	1,474	10.86	122	13,578	975	499	66.15	33.85
6	7	2018	5	18	1,474	10.86	123	13,578	968	506	65.67	34.33
7	3	2018	3	17	1,474	10.86	124	13,578	976	498	66.21	33.79
5	9	2018	4	17	1,473	10.85	125	13,578	973	500	66.06	33.94
5	11	2018	6	16	1,473	10.85	126	13,578	742	731	50.37	49.63
5	22	2018	3	8	1,473	10.85	127	13,578	396	1,077	26.88	73.12
6	19	2018	3	18	1,473	10.85	128	13,578	956	517	64.90	35.10
10	17	2018	4	17	1,473	10.85	129	13,578	981	492	66.60	33.40
10	25	2018	5	17	1,473	10.85	130	13,578	989	484	67.14	32.86
4	11	2018	4	18	1,471	10.83	131	13,578	996	475	67.71	32.29
6	4	2018	2	17	1,471	10.83	132	13,578	950	521	64.58	35.42
6	6	2018	4	17	1,471	10.83	133	13,578	944	527	64.17	35.83
8	3	2018	6	17	1,471	10.83	134	13,578	908	563	61.73	38.27
11	16	2018	6	17	1,471	10.83	135	13,578	907	564	61.66	38.34
6	26	2018	3	18	1,470	10.83	136	13,578	1,010	460	68.71	31.29
11	19	2018	2	17	1,470	10.83	137	13,578	1,020	450	69.39	30.61
6	5	2018	3	17	1,468	10.81	138	13,578	957	511	65.19	34.81
9	26	2018	4	18	1,468	10.81	139	13,578	958	510	65.26	34.74
6	22	2018	6	17	1,467	10.80	140	13,578	920	547	62.71	37.29
11	15	2018	5	17	1,467	10.80	141	13,578	947	520	64.55	35.45
5	16	2018	4	17	1,466	10.80	142	13,578	944	522	64.39	35.61
10	1	2018	2	17	1,465	10.79	143	13,578	958	507	65.39	34.61
6	29	2018	6	17	1,464	10.78	144	13,578	943	521	64.41	35.59
9	28	2018	6	16	1,464	10.78	145	13,578	833	631	56.90	43.10
6	25	2018	2	17	1,463	10.77	146	13,578	915	548	62.54	37.46
10	2	2018	3	18	1,462	10.77	147	13,578	979	483	66.96	33.04
6	6	2018	4	18	1,461	10.76	148	13,578	976	485	66.80	33.20
7	16	2018	2	17	1,461	10.76	149	13,578	915	546	62.63	37.37
4	25	2018	4	18	1,460	10.75	150	13,578	950	510	65.07	34.93
6	28	2018	5	18	1,460	10.75	151	13,578	912	548	62.47	37.53
7	9	2018	2	18	1,460	10.75	152	13,578	998	462	68.36	31.64
5	2	2018	4	17	1,459	10.75	153	13,578	972	487	66.62	33.38
5	3	2018	5	18	1,459	10.75	154	13,578	963	496	66.00	34.00
5	4	2018	6	17	1,459	10.75	155	13,578	909	550	62.30	37.70
11	28	2018	4	17	1,459	10.75	156	13,578	978	481	67.03	32.97
12	7	2018	6	17	1,459	10.75	157	13,578	849	610	58.19	41.81
5	16	2018	4	8	1,458	10.74	158	13,578	342	1,116	23.46	76.54
8	14	2018	3	17	1,458	10.74	159	13,578	931	527	63.85	36.15
10	18	2018	5	18	1,457	10.73	160	13,578	947	510	65.00	35.00
5	24	2018	5	8	1,456	10.72	161	13,578	348	1,108	23.90	76.10
8	7	2018	3	17	1,456	10.72	162	13,578	939	517	64.49	35.51
4	27	2018	6	17	1,455	10.72	163	13,578	927	528	63.71	36.29
6	13	2018	4	18	1,455	10.72	164	13,578	936	519	64.33	35.67
8	22	2018	4	17	1,455	10.72	165	13,578	920	535	63.23	36.77

MO	DY	YR	DAY OF WK	HR	HR VOL	PERCENT OF AADT	HOUR NUMBER	AADT	NORTH VOLUME	SOUTH VOLUME	PERCENT IS OF TOTAL VOLUME NORTH	PERCENT IS OF TOTAL VOLUME SOUTH
10	10	2018	4	18	1,455	10.72	166	13,578	965	490	66.32	33.68
11	13	2018	3	17	1,455	10.72	167	13,578	958	497	65.84	34.16
5	22	2018	3	18	1,454	10.71	168	13,578	987	467	67.88	32.12
10	22	2018	2	17	1,454	10.71	169	13,578	932	522	64.10	35.90
4	26	2018	5	18	1,452	10.69	170	13,578	936	516	64.46	35.54
5	9	2018	4	18	1,451	10.69	171	13,578	960	491	66.16	33.84
5	30	2018	4	17	1,451	10.69	172	13,578	966	485	66.57	33.43
7	11	2018	4	18	1,451	10.69	173	13,578	890	561	61.34	38.66
8	23	2018	5	18	1,451	10.69	174	13,578	919	532	63.34	36.66
10	30	2018	3	18	1,449	10.67	175	13,578	974	475	67.22	32.78
5	21	2018	2	18	1,448	10.66	176	13,578	976	472	67.40	32.60
5	24	2018	5	18	1,447	10.66	177	13,578	954	493	65.93	34.07
4	30	2018	2	17	1,445	10.64	178	13,578	942	503	65.19	34.81
5	18	2018	6	17	1,445	10.64	179	13,578	895	550	61.94	38.06
9	18	2018	3	18	1,445	10.64	180	13,578	935	510	64.71	35.29
8	2	2018	5	18	1,444	10.63	181	13,578	961	483	66.55	33.45
5	30	2018	4	18	1,443	10.63	182	13,578	977	466	67.71	32.29
6	11	2018	2	17	1,443	10.63	183	13,578	969	474	67.15	32.85
11	27	2018	3	17	1,442	10.62	184	13,578	997	445	69.14	30.86
9	27	2018	5	18	1,441	10.61	185	13,578	956	485	66.34	33.66
5	10	2018	5	18	1,440	10.61	186	13,578	954	486	66.25	33.75
10	31	2018	4	17	1,439	10.60	187	13,578	978	461	67.96	32.04
9	5	2018	4	8	1,438	10.59	188	13,578	381	1,057	26.50	73.50
9	19	2018	4	8	1,438	10.59	189	13,578	354	1,084	24.62	75.38
10	1	2018	2	18	1,438	10.59	190	13,578	977	461	67.94	32.06
5	21	2018	2	17	1,437	10.58	191	13,578	949	488	66.04	33.96
6	11	2018	2	18	1,437	10.58	192	13,578	969	468	67.43	32.57
6	14	2018	5	18	1,437	10.58	193	13,578	947	490	65.90	34.10
8	9	2018	5	17	1,436	10.58	194	13,578	895	541	62.33	37.67
9	27	2018	5	8	1,436	10.58	195	13,578	383	1,053	26.67	73.33
5	7	2018	2	18	1,435	10.57	196	13,578	984	451	68.57	31.43
4	18	2018	4	17	1,434	10.56	197	13,578	966	468	67.36	32.64
5	8	2018	3	17	1,433	10.55	198	13,578	956	477	66.71	33.29
9	4	2018	3	18	1,433	10.55	199	13,578	956	477	66.71	33.29
5	23	2018	4	8	1,431	10.54	200	13,578	347	1,084	24.25	75.75

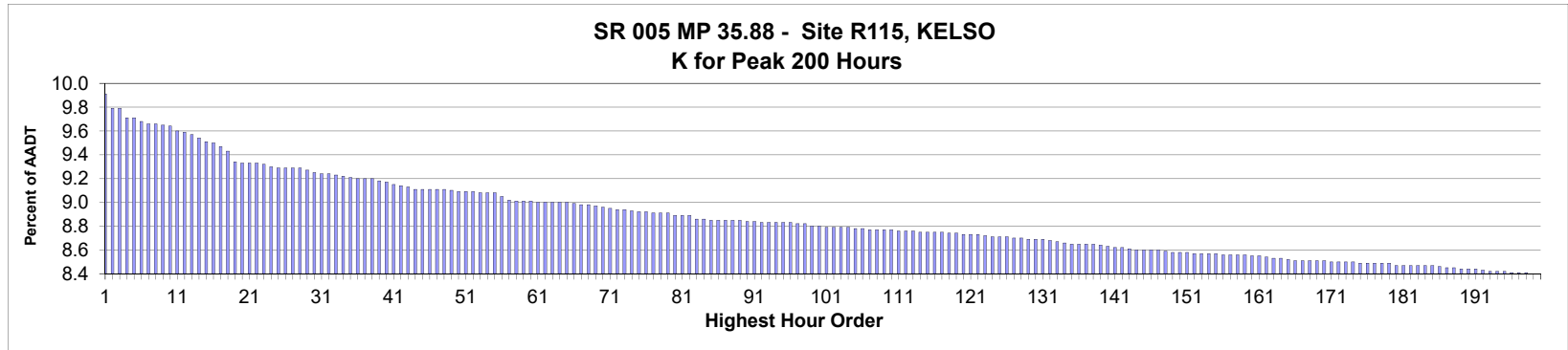

AADT= 72,419 K 30 FACTOR= 9.25 K 100 FACTOR= 8.80 K 200 FACTOR= 8.40 D 30 FACTOR= 50.04

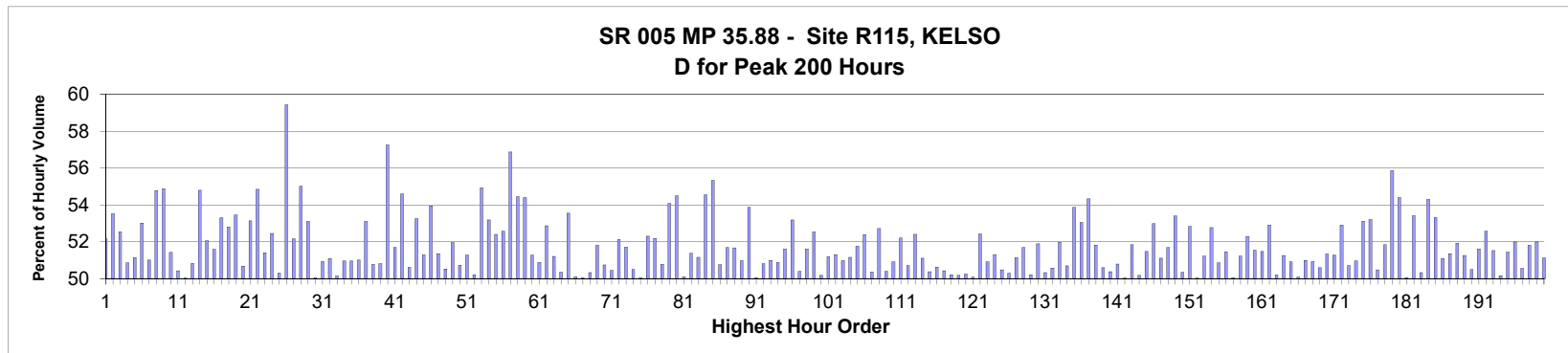

MO	DY	YR	DAY OF WK	HR	HR VOL	PERCENT OF AADT	HOUR NUMBER	AADT	NORTH VOLUME	SOUTH VOLUME	PERCENT NORTH IS OF TOTAL VOLUME	PERCENT SOUTH IS OF TOTAL VOLUME
8	12	2018	1	16	7,179	9.91	1	72,419	3,435	3,744	47.85	52.15
8	26	2018	1	15	7,091	9.79	2	72,419	3,296	3,795	46.48	53.52
8	19	2018	1	14	7,088	9.79	3	72,419	3,364	3,724	47.46	52.54
8	12	2018	1	14	7,031	9.71	4	72,419	3,455	3,576	49.14	50.86
8	12	2018	1	15	7,031	9.71	5	72,419	3,435	3,596	48.86	51.14
11	24	2018	7	15	7,011	9.68	6	72,419	3,294	3,717	46.98	53.02
8	19	2018	1	15	6,997	9.66	7	72,419	3,428	3,569	48.99	51.01
8	26	2018	1	16	6,993	9.66	8	72,419	3,162	3,831	45.22	54.78
7	22	2018	1	16	6,992	9.65	9	72,419	3,837	3,155	54.88	45.12
7	29	2018	1	14	6,980	9.64	10	72,419	3,590	3,390	51.43	48.57
11	22	2018	5	12	6,951	9.60	11	72,419	3,446	3,505	49.58	50.42
8	12	2018	1	13	6,943	9.59	12	72,419	3,470	3,473	49.98	50.02
7	22	2018	1	17	6,930	9.57	13	72,419	3,522	3,408	50.82	49.18
7	6	2018	6	13	6,909	9.54	14	72,419	3,786	3,123	54.80	45.20
8	19	2018	1	13	6,888	9.51	15	72,419	3,302	3,586	47.94	52.06

MO	DY	YR	DAY OF WK	HR	HR VOL	PERCENT OF AADT	HOUR NUMBER	AADT	NORTH VOLUME	SOUTH VOLUME	PERCENT IS OF TOTAL VOLUME	PERCENT IS OF TOTAL VOLUME
8	19	2018	1	16	6,883	9.50	16	72,419	3,333	3,550	48.42	51.58
8	12	2018	1	17	6,860	9.47	17	72,419	3,204	3,656	46.71	53.29
7	8	2018	1	14	6,826	9.43	18	72,419	3,222	3,604	47.20	52.80
7	8	2018	1	16	6,761	9.34	19	72,419	3,147	3,614	46.55	53.45
8	5	2018	1	15	6,759	9.33	20	72,419	3,334	3,425	49.33	50.67
7	8	2018	1	15	6,758	9.33	21	72,419	3,167	3,591	46.86	53.14
8	19	2018	1	17	6,757	9.33	22	72,419	3,051	3,706	45.15	54.85
11	22	2018	5	11	6,751	9.32	23	72,419	3,470	3,281	51.40	48.60
8	18	2018	7	12	6,732	9.30	24	72,419	3,531	3,201	52.45	47.55
7	29	2018	1	13	6,731	9.29	25	72,419	3,385	3,346	50.29	49.71
5	20	2018	1	18	6,729	9.29	26	72,419	3,999	2,730	59.43	40.57
8	26	2018	1	13	6,728	9.29	27	72,419	3,219	3,509	47.84	52.16
6	16	2018	7	12	6,725	9.29	28	72,419	3,699	3,026	55.00	45.00
8	5	2018	1	14	6,712	9.27	29	72,419	3,148	3,564	46.90	53.10
8	10	2018	6	16	6,699	9.25	30	72,419	3,347	3,352	49.96	50.04
7	15	2018	1	13	6,694	9.24	31	72,419	3,285	3,409	49.07	50.93
8	5	2018	1	16	6,688	9.24	32	72,419	3,271	3,417	48.91	51.09
11	25	2018	1	14	6,684	9.23	33	72,419	3,332	3,352	49.85	50.15
7	29	2018	1	15	6,676	9.22	34	72,419	3,274	3,402	49.04	50.96
11	24	2018	7	13	6,668	9.21	35	72,419	3,270	3,398	49.04	50.96
7	7	2018	7	12	6,665	9.20	36	72,419	3,399	3,266	51.00	49.00
7	8	2018	1	13	6,663	9.20	37	72,419	3,125	3,538	46.90	53.10
11	24	2018	7	12	6,659	9.20	38	72,419	3,278	3,381	49.23	50.77
6	30	2018	7	12	6,650	9.18	39	72,419	3,271	3,379	49.19	50.81
7	26	2018	5	15	6,644	9.17	40	72,419	3,804	2,840	57.25	42.75
6	24	2018	1	17	6,623	9.15	41	72,419	3,200	3,423	48.32	51.68
8	19	2018	1	18	6,621	9.14	42	72,419	3,006	3,615	45.40	54.60
8	5	2018	1	18	6,615	9.13	43	72,419	3,267	3,348	49.39	50.61
7	15	2018	1	18	6,600	9.11	44	72,419	3,086	3,514	46.76	53.24
6	15	2018	6	16	6,598	9.11	45	72,419	3,384	3,214	51.29	48.71
8	26	2018	1	14	6,597	9.11	46	72,419	3,038	3,559	46.05	53.95
7	8	2018	1	17	6,594	9.11	47	72,419	3,207	3,387	48.64	51.36
8	19	2018	1	12	6,594	9.11	48	72,419	3,262	3,332	49.47	50.53
8	5	2018	1	13	6,590	9.10	49	72,419	3,166	3,424	48.04	51.96
6	29	2018	6	17	6,585	9.09	50	72,419	3,245	3,340	49.28	50.72
11	25	2018	1	15	6,585	9.09	51	72,419	3,377	3,208	51.28	48.72
7	29	2018	1	16	6,581	9.09	52	72,419	3,277	3,304	49.79	50.21
2	19	2018	2	17	6,578	9.08	53	72,419	2,965	3,613	45.07	54.93
8	26	2018	1	17	6,576	9.08	54	72,419	3,079	3,497	46.82	53.18
6	15	2018	6	15	6,573	9.08	55	72,419	3,444	3,129	52.40	47.60
8	12	2018	1	18	6,556	9.05	56	72,419	3,110	3,446	47.44	52.56
7	22	2018	1	15	6,531	9.02	57	72,419	3,714	2,817	56.87	43.13
7	15	2018	1	15	6,527	9.01	58	72,419	2,974	3,553	45.56	54.44
11	24	2018	7	16	6,526	9.01	59	72,419	2,976	3,550	45.60	54.40
8	3	2018	6	15	6,522	9.01	60	72,419	3,344	3,178	51.27	48.73
7	29	2018	1	17	6,521	9.00	61	72,419	3,204	3,317	49.13	50.87
5	28	2018	2	14	6,520	9.00	62	72,419	3,073	3,447	47.13	52.87
8	5	2018	1	17	6,517	9.00	63	72,419	3,180	3,337	48.80	51.20
8	3	2018	6	14	6,516	9.00	64	72,419	3,236	3,280	49.66	50.34
7	20	2018	6	17	6,515	9.00	65	72,419	3,026	3,489	46.45	53.55

MO	DY	YR	DAY OF WK	HR	HR VOL	PERCENT OF AADT	HOUR NUMBER	AADT	NORTH VOLUME	SOUTH VOLUME	PERCENT IS OF TOTAL VOLUME	PERCENT SOUTH IS OF TOTAL VOLUME
5	25	2018	6	16	6,513	8.99	66	72,419	3,250	3,263	49.90	50.10
6	17	2018	1	17	6,503	8.98	67	72,419	3,249	3,254	49.96	50.04
7	15	2018	1	14	6,503	8.98	68	72,419	3,231	3,272	49.68	50.32
5	28	2018	2	16	6,499	8.97	69	72,419	3,132	3,367	48.19	51.81
8	10	2018	6	15	6,488	8.96	70	72,419	3,292	3,196	50.74	49.26
7	27	2018	6	16	6,483	8.95	71	72,419	3,270	3,213	50.44	49.56
6	22	2018	6	17	6,477	8.94	72	72,419	3,101	3,376	47.88	52.12
8	24	2018	6	15	6,476	8.94	73	72,419	3,128	3,348	48.30	51.70
8	17	2018	6	17	6,469	8.93	74	72,419	3,203	3,266	49.51	50.49
6	17	2018	1	19	6,457	8.92	75	72,419	3,225	3,232	49.95	50.05
8	25	2018	7	12	6,457	8.92	76	72,419	3,080	3,377	47.70	52.30
6	22	2018	6	16	6,454	8.91	77	72,419	3,086	3,368	47.82	52.18
7	1	2018	1	14	6,452	8.91	78	72,419	3,276	3,176	50.77	49.23
5	25	2018	6	18	6,451	8.91	79	72,419	3,489	2,962	54.08	45.92
8	17	2018	6	12	6,438	8.89	80	72,419	3,508	2,930	54.49	45.51
8	10	2018	6	14	6,437	8.89	81	72,419	3,212	3,225	49.90	50.10
6	22	2018	6	15	6,436	8.89	82	72,419	3,129	3,307	48.62	51.38
8	11	2018	7	12	6,418	8.86	83	72,419	3,135	3,283	48.85	51.15
8	17	2018	6	15	6,415	8.86	84	72,419	3,499	2,916	54.54	45.46
5	20	2018	1	17	6,411	8.85	85	72,419	3,547	2,864	55.33	44.67
11	24	2018	7	14	6,411	8.85	86	72,419	3,157	3,254	49.24	50.76
8	10	2018	6	12	6,410	8.85	87	72,419	3,313	3,097	51.68	48.32
8	17	2018	6	18	6,410	8.85	88	72,419	3,098	3,312	48.33	51.67
6	29	2018	6	15	6,408	8.85	89	72,419	3,267	3,141	50.98	49.02
8	18	2018	7	11	6,403	8.84	90	72,419	3,449	2,954	53.87	46.13
8	24	2018	6	14	6,400	8.84	91	72,419	3,203	3,197	50.05	49.95
8	3	2018	6	17	6,398	8.83	92	72,419	3,250	3,148	50.80	49.20
7	6	2018	6	15	6,397	8.83	93	72,419	3,135	3,262	49.01	50.99
11	21	2018	4	15	6,396	8.83	94	72,419	3,142	3,254	49.12	50.88
8	17	2018	6	16	6,394	8.83	95	72,419	3,299	3,095	51.60	48.40
5	25	2018	6	15	6,393	8.83	96	72,419	3,400	2,993	53.18	46.82
5	28	2018	2	17	6,389	8.82	97	72,419	3,169	3,220	49.60	50.40
3	30	2018	6	18	6,388	8.82	98	72,419	3,296	3,092	51.60	48.40
7	29	2018	1	12	6,376	8.80	99	72,419	3,350	3,026	52.54	47.46
6	22	2018	6	14	6,375	8.80	100	72,419	3,199	3,176	50.18	49.82
7	13	2018	6	17	6,369	8.79	101	72,419	3,109	3,260	48.81	51.19
8	3	2018	6	16	6,368	8.79	102	72,419	3,101	3,267	48.70	51.30
7	1	2018	1	13	6,366	8.79	103	72,419	3,245	3,121	50.97	49.03
7	20	2018	6	12	6,363	8.79	104	72,419	3,255	3,108	51.16	48.84
6	24	2018	1	13	6,359	8.78	105	72,419	3,291	3,068	51.75	48.25
7	22	2018	1	19	6,359	8.78	106	72,419	3,331	3,028	52.38	47.62
6	24	2018	1	16	6,354	8.77	107	72,419	3,154	3,200	49.64	50.36
7	22	2018	1	12	6,352	8.77	108	72,419	3,349	3,003	52.72	47.28
7	20	2018	6	16	6,351	8.77	109	72,419	3,200	3,151	50.39	49.61
11	25	2018	1	16	6,350	8.77	110	72,419	3,232	3,118	50.90	49.10
8	24	2018	6	16	6,345	8.76	111	72,419	3,032	3,313	47.79	52.21
5	28	2018	2	13	6,344	8.76	112	72,419	3,127	3,217	49.29	50.71
7	22	2018	1	18	6,343	8.76	113	72,419	3,019	3,324	47.60	52.40
6	17	2018	1	13	6,337	8.75	114	72,419	3,099	3,238	48.90	51.10
6	17	2018	1	15	6,336	8.75	115	72,419	3,144	3,192	49.62	50.38

MO	DY	YR	DAY OF WK	HR	HR VOL	PERCENT OF AADT	HOUR NUMBER	AADT	NORTH VOLUME	SOUTH VOLUME	PERCENT IS OF TOTAL VOLUME	PERCENT IS OF TOTAL VOLUME
7	15	2018	1	12	6,334	8.75	116	72,419	3,206	3,128	50.62	49.38
7	20	2018	6	15	6,334	8.75	117	72,419	3,140	3,194	49.57	50.43
8	10	2018	6	18	6,331	8.74	118	72,419	3,179	3,152	50.21	49.79
6	24	2018	1	15	6,327	8.74	119	72,419	3,152	3,175	49.82	50.18
7	27	2018	6	15	6,324	8.73	120	72,419	3,147	3,177	49.76	50.24
6	15	2018	6	17	6,323	8.73	121	72,419	3,166	3,157	50.07	49.93
5	26	2018	7	11	6,321	8.73	122	72,419	3,313	3,008	52.41	47.59
7	27	2018	6	17	6,317	8.72	123	72,419	3,101	3,216	49.09	50.91
8	25	2018	7	13	6,309	8.71	124	72,419	3,072	3,237	48.69	51.31
11	21	2018	4	16	6,309	8.71	125	72,419	3,125	3,184	49.53	50.47
8	12	2018	1	12	6,305	8.71	126	72,419	3,171	3,134	50.29	49.71
6	24	2018	1	14	6,304	8.70	127	72,419	3,224	3,080	51.14	48.86
6	30	2018	7	13	6,299	8.70	128	72,419	3,043	3,256	48.31	51.69
8	4	2018	7	11	6,296	8.69	129	72,419	3,135	3,161	49.79	50.21
7	13	2018	6	15	6,295	8.69	130	72,419	3,266	3,029	51.88	48.12
7	27	2018	6	14	6,291	8.69	131	72,419	3,166	3,125	50.33	49.67
8	24	2018	6	13	6,283	8.68	132	72,419	3,178	3,105	50.58	49.42
8	10	2018	6	17	6,282	8.67	133	72,419	3,017	3,265	48.03	51.97
5	26	2018	7	12	6,271	8.66	134	72,419	3,092	3,179	49.31	50.69
7	26	2018	5	16	6,264	8.65	135	72,419	3,374	2,890	53.86	46.14
8	19	2018	1	19	6,264	8.65	136	72,419	2,941	3,323	46.95	53.05
7	15	2018	1	19	6,263	8.65	137	72,419	2,861	3,402	45.68	54.32
8	18	2018	7	13	6,262	8.65	138	72,419	3,245	3,017	51.82	48.18
7	22	2018	1	13	6,259	8.64	139	72,419	3,092	3,167	49.40	50.60
11	21	2018	4	17	6,248	8.63	140	72,419	3,101	3,147	49.63	50.37
8	5	2018	1	12	6,242	8.62	141	72,419	3,072	3,170	49.21	50.79
8	10	2018	6	13	6,239	8.62	142	72,419	3,121	3,118	50.02	49.98
5	25	2018	6	17	6,236	8.61	143	72,419	3,232	3,004	51.83	48.17
6	29	2018	6	16	6,231	8.60	144	72,419	3,104	3,127	49.82	50.18
8	25	2018	7	11	6,231	8.60	145	72,419	3,023	3,208	48.52	51.48
7	7	2018	7	11	6,230	8.60	146	72,419	3,301	2,929	52.99	47.01
7	8	2018	1	12	6,228	8.60	147	72,419	3,183	3,045	51.11	48.89
8	18	2018	7	14	6,223	8.59	148	72,419	3,216	3,007	51.68	48.32
8	17	2018	6	14	6,216	8.58	149	72,419	3,319	2,897	53.39	46.61
5	18	2018	6	17	6,214	8.58	150	72,419	3,128	3,086	50.34	49.66
8	17	2018	6	13	6,212	8.58	151	72,419	3,282	2,930	52.83	47.17
6	22	2018	6	13	6,209	8.57	152	72,419	3,105	3,104	50.01	49.99
7	1	2018	1	18	6,207	8.57	153	72,419	3,179	3,028	51.22	48.78
7	27	2018	6	12	6,207	8.57	154	72,419	3,275	2,932	52.76	47.24
7	20	2018	6	14	6,206	8.57	155	72,419	3,050	3,156	49.15	50.85
4	20	2018	6	16	6,202	8.56	156	72,419	3,011	3,191	48.55	51.45
11	25	2018	1	13	6,198	8.56	157	72,419	3,102	3,096	50.05	49.95
7	13	2018	6	16	6,197	8.56	158	72,419	3,175	3,022	51.23	48.77
7	20	2018	6	13	6,196	8.56	159	72,419	2,957	3,239	47.72	52.28
7	28	2018	7	12	6,190	8.55	160	72,419	3,190	3,000	51.53	48.47
7	8	2018	1	18	6,189	8.55	161	72,419	3,003	3,186	48.52	51.48
6	10	2018	1	14	6,181	8.54	162	72,419	3,270	2,911	52.90	47.10
8	24	2018	6	12	6,175	8.53	163	72,419	3,099	3,076	50.19	49.81
7	28	2018	7	11	6,174	8.53	164	72,419	3,165	3,009	51.26	48.74
6	17	2018	1	18	6,172	8.52	165	72,419	3,142	3,030	50.91	49.09

MO	DY	YR	DAY OF WK	HR	HR VOL	PERCENT OF AADT	HOUR NUMBER	AADT	NORTH VOLUME	SOUTH VOLUME	PERCENT IS OF TOTAL VOLUME NORTH	PERCENT IS OF TOTAL VOLUME SOUTH
7	27	2018	6	13	6,166	8.51	166	72,419	3,078	3,088	49.92	50.08
6	29	2018	6	14	6,164	8.51	167	72,419	3,021	3,143	49.01	50.99
7	6	2018	6	16	6,163	8.51	168	72,419	3,024	3,139	49.07	50.93
8	11	2018	7	11	6,163	8.51	169	72,419	3,045	3,118	49.41	50.59
5	18	2018	6	16	6,161	8.51	170	72,419	2,998	3,163	48.66	51.34
7	6	2018	6	14	6,157	8.50	171	72,419	3,000	3,157	48.73	51.27
11	22	2018	5	13	6,155	8.50	172	72,419	2,899	3,256	47.10	52.90
6	30	2018	7	11	6,153	8.50	173	72,419	3,120	3,033	50.71	49.29
7	1	2018	1	15	6,153	8.50	174	72,419	3,018	3,135	49.05	50.95
7	28	2018	7	15	6,151	8.49	175	72,419	3,267	2,884	53.11	46.89
7	15	2018	1	17	6,149	8.49	176	72,419	3,271	2,878	53.20	46.80
7	21	2018	7	11	6,149	8.49	177	72,419	3,104	3,045	50.48	49.52
7	29	2018	1	18	6,148	8.49	178	72,419	2,961	3,187	48.16	51.84
5	28	2018	2	15	6,147	8.49	179	72,419	2,713	3,434	44.14	55.86
3	30	2018	6	16	6,137	8.47	180	72,419	2,799	3,338	45.61	54.39
8	3	2018	6	12	6,137	8.47	181	72,419	3,072	3,065	50.06	49.94
3	30	2018	6	15	6,136	8.47	182	72,419	2,859	3,277	46.59	53.41
6	17	2018	1	14	6,136	8.47	183	72,419	3,088	3,048	50.33	49.67
7	20	2018	6	18	6,136	8.47	184	72,419	2,805	3,331	45.71	54.29
11	21	2018	4	14	6,136	8.47	185	72,419	2,865	3,271	46.69	53.31
11	23	2018	6	12	6,130	8.46	186	72,419	2,998	3,132	48.91	51.09
7	27	2018	6	18	6,119	8.45	187	72,419	2,977	3,142	48.65	51.35
8	24	2018	6	18	6,119	8.45	188	72,419	2,942	3,177	48.08	51.92
8	25	2018	7	15	6,115	8.44	189	72,419	2,981	3,134	48.75	51.25
6	17	2018	1	20	6,111	8.44	190	72,419	3,025	3,086	49.50	50.50
6	16	2018	7	13	6,109	8.44	191	72,419	3,152	2,957	51.60	48.40
8	24	2018	6	17	6,102	8.43	192	72,419	2,895	3,207	47.44	52.56
11	9	2018	6	16	6,099	8.42	193	72,419	2,957	3,142	48.48	51.52
2	16	2018	6	17	6,095	8.42	194	72,419	3,038	3,057	49.84	50.16
11	21	2018	4	13	6,095	8.42	195	72,419	2,960	3,135	48.56	51.44
12	29	2018	7	12	6,093	8.41	196	72,419	2,926	3,167	48.02	51.98
6	22	2018	6	12	6,092	8.41	197	72,419	3,080	3,012	50.56	49.44
6	23	2018	7	12	6,090	8.41	198	72,419	2,935	3,155	48.19	51.81
3	23	2018	6	17	6,086	8.40	199	72,419	3,164	2,922	51.99	48.01
8	11	2018	7	13	6,084	8.40	200	72,419	2,974	3,110	48.88	51.12

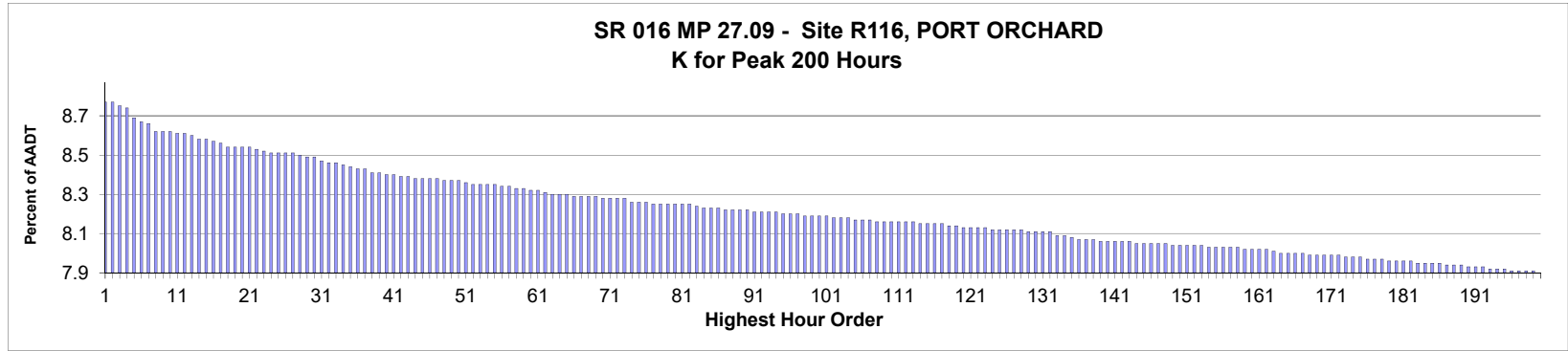

AADT= 57,859 K 30 FACTOR= 8.52 K 100 FACTOR= 8.22 K 200 FACTOR= 7.93 D 30 FACTOR= 60.61

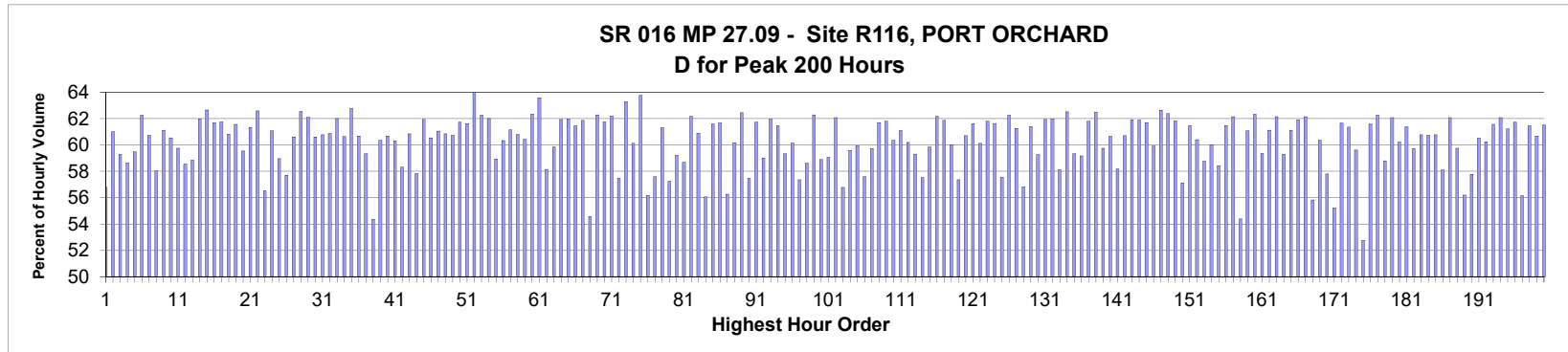

MO	DY	YR	DAY OF WK	HR	HR VOL	PERCENT OF AADT	HOUR NUMBER	AADT	EAST VOLUME	WEST VOLUME	PERCENT EAST IS OF TOTAL VOLUME	PERCENT WEST IS OF TOTAL VOLUME
5	18	2018	6	17	5,092	8.80	1	57,859	2,892	2,200	56.79	43.21
2	13	2018	3	17	5,089	8.80	2	57,859	3,105	1,984	61.01	38.99
9	7	2018	6	17	5,081	8.78	3	57,859	3,012	2,069	59.28	40.72
2	9	2018	6	17	5,072	8.77	4	57,859	2,974	2,098	58.64	41.36
8	23	2018	5	17	5,046	8.72	5	57,859	3,001	2,045	59.47	40.53
3	7	2018	4	17	5,034	8.70	6	57,859	3,134	1,900	62.26	37.74
11	9	2018	6	17	5,027	8.69	7	57,859	3,053	1,974	60.73	39.27
10	12	2018	6	17	5,007	8.65	8	57,859	2,906	2,101	58.04	41.96
9	13	2018	5	17	5,006	8.65	9	57,859	3,060	1,946	61.13	38.87
8	30	2018	5	17	5,003	8.65	10	57,859	3,029	1,974	60.54	39.46
5	11	2018	6	17	5,001	8.64	11	57,859	2,988	2,013	59.75	40.25
3	9	2018	6	17	5,000	8.64	12	57,859	2,927	2,073	58.54	41.46
4	20	2018	6	17	4,993	8.63	13	57,859	2,938	2,055	58.84	41.16
2	15	2018	5	17	4,982	8.61	14	57,859	3,088	1,894	61.98	38.02
3	28	2018	4	17	4,979	8.61	15	57,859	3,120	1,859	62.66	37.34

MO	DY	YR	DAY OF WK	HR	HR VOL	PERCENT OF AADT	HOUR NUMBER	AADT	EAST VOLUME	WEST VOLUME	PERCENT IS OF TOTAL VOLUME	PERCENT WEST IS OF TOTAL VOLUME
5	9	2018	4	17	4,978	8.60	16	57,859	3,072	1,906	61.71	38.29
5	17	2018	5	17	4,968	8.59	17	57,859	3,068	1,900	61.76	38.24
2	14	2018	4	17	4,960	8.57	18	57,859	3,017	1,943	60.83	39.17
8	28	2018	3	17	4,960	8.57	19	57,859	3,054	1,906	61.57	38.43
9	28	2018	6	17	4,959	8.57	20	57,859	2,953	2,006	59.55	40.45
9	20	2018	5	17	4,958	8.57	21	57,859	3,041	1,917	61.34	38.66
8	29	2018	4	17	4,953	8.56	22	57,859	3,100	1,853	62.59	37.41
8	24	2018	6	17	4,946	8.55	23	57,859	2,796	2,150	56.53	43.47
9	19	2018	4	17	4,944	8.54	24	57,859	3,020	1,924	61.08	38.92
4	27	2018	6	17	4,942	8.54	25	57,859	2,914	2,028	58.96	41.04
9	14	2018	6	17	4,941	8.54	26	57,859	2,852	2,089	57.72	42.28
5	16	2018	4	17	4,939	8.54	27	57,859	2,994	1,945	60.62	39.38
4	12	2018	5	18	4,935	8.53	28	57,859	3,087	1,848	62.55	37.45
2	6	2018	3	17	4,932	8.52	29	57,859	3,063	1,869	62.10	37.90
8	21	2018	3	17	4,928	8.52	30	57,859	2,987	1,941	60.61	39.39
4	26	2018	5	17	4,917	8.50	31	57,859	2,988	1,929	60.77	39.23
4	19	2018	5	17	4,913	8.49	32	57,859	2,991	1,922	60.88	39.12
11	29	2018	5	17	4,910	8.49	33	57,859	3,045	1,865	62.02	37.98
5	2	2018	4	17	4,908	8.48	34	57,859	2,976	1,932	60.64	39.36
3	21	2018	4	17	4,902	8.47	35	57,859	3,077	1,825	62.77	37.23
5	3	2018	5	17	4,895	8.46	36	57,859	2,971	1,924	60.69	39.31
9	21	2018	6	17	4,893	8.46	37	57,859	2,903	1,990	59.33	40.67
8	31	2018	6	16	4,886	8.44	38	57,859	2,656	2,230	54.36	45.64
9	26	2018	4	17	4,882	8.44	39	57,859	2,947	1,935	60.36	39.64
8	22	2018	4	17	4,880	8.43	40	57,859	2,961	1,919	60.68	39.32
3	16	2018	6	17	4,875	8.43	41	57,859	2,940	1,935	60.31	39.69
12	7	2018	6	17	4,873	8.42	42	57,859	2,842	2,031	58.32	41.68
9	12	2018	4	17	4,869	8.42	43	57,859	2,963	1,906	60.85	39.15
5	4	2018	6	17	4,868	8.41	44	57,859	2,815	2,053	57.83	42.17
9	4	2018	3	17	4,868	8.41	45	57,859	3,015	1,853	61.94	38.06
9	27	2018	5	17	4,866	8.41	46	57,859	2,946	1,920	60.54	39.46
4	10	2018	3	17	4,864	8.41	47	57,859	2,970	1,894	61.06	38.94
9	18	2018	3	17	4,863	8.40	48	57,859	2,959	1,904	60.85	39.15
4	18	2018	4	17	4,859	8.40	49	57,859	2,951	1,908	60.73	39.27
3	15	2018	5	17	4,858	8.40	50	57,859	2,999	1,859	61.73	38.27
10	11	2018	5	17	4,852	8.39	51	57,859	2,990	1,862	61.62	38.38
5	1	2018	3	17	4,848	8.38	52	57,859	3,104	1,744	64.03	35.97
4	17	2018	3	17	4,847	8.38	53	57,859	3,018	1,829	62.27	37.73
10	4	2018	5	17	4,847	8.38	54	57,859	3,006	1,841	62.02	37.98
1	19	2018	6	17	4,846	8.38	55	57,859	2,856	1,990	58.94	41.06
11	15	2018	5	17	4,843	8.37	56	57,859	2,922	1,921	60.33	39.67
9	5	2018	4	17	4,841	8.37	57	57,859	2,960	1,881	61.14	38.86
5	3	2018	5	18	4,838	8.36	58	57,859	2,942	1,896	60.81	39.19
1	5	2018	6	17	4,836	8.36	59	57,859	2,922	1,914	60.42	39.58
11	13	2018	3	17	4,831	8.35	60	57,859	3,012	1,819	62.35	37.65
3	5	2018	2	17	4,830	8.35	61	57,859	3,071	1,759	63.58	36.42
5	18	2018	6	16	4,826	8.34	62	57,859	2,807	2,019	58.16	41.84
3	30	2018	6	17	4,819	8.33	63	57,859	2,884	1,935	59.85	40.15
11	20	2018	3	17	4,819	8.33	64	57,859	2,985	1,834	61.94	38.06
5	8	2018	3	17	4,817	8.33	65	57,859	2,986	1,831	61.99	38.01

MO	DY	YR	DAY OF WK	HR	HR VOL	PERCENT OF AADT	HOUR NUMBER	AADT	EAST VOLUME	WEST VOLUME	PERCENT IS OF TOTAL VOLUME	PERCENT WEST IS OF TOTAL VOLUME
1	4	2018	5	17	4,816	8.32	66	57,859	2,959	1,857	61.44	38.56
5	15	2018	3	17	4,815	8.32	67	57,859	2,979	1,836	61.87	38.13
8	17	2018	6	16	4,813	8.32	68	57,859	2,626	2,187	54.56	45.44
3	29	2018	5	17	4,811	8.32	69	57,859	2,997	1,814	62.29	37.71
1	9	2018	3	17	4,808	8.31	70	57,859	2,969	1,839	61.75	38.25
10	3	2018	4	17	4,808	8.31	71	57,859	2,990	1,818	62.19	37.81
2	2	2018	6	17	4,806	8.31	72	57,859	2,762	2,044	57.47	42.53
4	24	2018	3	17	4,806	8.31	73	57,859	3,041	1,765	63.28	36.72
9	19	2018	4	18	4,795	8.29	74	57,859	2,883	1,912	60.13	39.87
3	19	2018	2	17	4,794	8.29	75	57,859	3,057	1,737	63.77	36.23
5	11	2018	6	18	4,794	8.29	76	57,859	2,693	2,101	56.17	43.83
2	16	2018	6	17	4,792	8.28	77	57,859	2,760	2,032	57.60	42.40
5	14	2018	2	17	4,791	8.28	78	57,859	2,938	1,853	61.32	38.68
10	19	2018	6	17	4,791	8.28	79	57,859	2,743	2,048	57.25	42.75
11	16	2018	6	17	4,791	8.28	80	57,859	2,837	1,954	59.22	40.78
9	14	2018	6	16	4,789	8.28	81	57,859	2,810	1,979	58.68	41.32
11	1	2018	5	17	4,788	8.28	82	57,859	2,977	1,811	62.18	37.82
4	23	2018	2	17	4,783	8.27	83	57,859	2,913	1,870	60.90	39.10
8	17	2018	6	17	4,782	8.26	84	57,859	2,681	2,101	56.06	43.94
10	23	2018	3	17	4,778	8.26	85	57,859	2,943	1,835	61.59	38.41
10	10	2018	4	17	4,777	8.26	86	57,859	2,947	1,830	61.69	38.31
5	4	2018	6	16	4,774	8.25	87	57,859	2,686	2,088	56.26	43.74
8	16	2018	5	17	4,773	8.25	88	57,859	2,872	1,901	60.17	39.83
4	3	2018	3	17	4,772	8.25	89	57,859	2,980	1,792	62.45	37.55
5	11	2018	6	16	4,772	8.25	90	57,859	2,743	2,029	57.48	42.52
3	20	2018	3	17	4,768	8.24	91	57,859	2,943	1,825	61.72	38.28
3	23	2018	6	17	4,768	8.24	92	57,859	2,813	1,955	59.00	41.00
2	27	2018	3	17	4,767	8.24	93	57,859	2,954	1,813	61.97	38.03
8	14	2018	3	17	4,767	8.24	94	57,859	2,929	1,838	61.44	38.56
9	25	2018	3	17	4,764	8.23	95	57,859	2,827	1,937	59.34	40.66
11	19	2018	2	18	4,762	8.23	96	57,859	2,864	1,898	60.14	39.86
12	7	2018	6	16	4,760	8.23	97	57,859	2,731	2,029	57.37	42.63
11	16	2018	6	18	4,758	8.22	98	57,859	2,789	1,969	58.62	41.38
10	31	2018	4	17	4,756	8.22	99	57,859	2,962	1,794	62.28	37.72
10	12	2018	6	16	4,754	8.22	100	57,859	2,800	1,954	58.90	41.10
11	30	2018	6	17	4,754	8.22	101	57,859	2,807	1,947	59.05	40.95
5	7	2018	2	17	4,753	8.21	102	57,859	2,951	1,802	62.09	37.91
10	12	2018	6	18	4,751	8.21	103	57,859	2,697	2,054	56.77	43.23
11	2	2018	6	18	4,751	8.21	104	57,859	2,831	1,920	59.59	40.41
3	2	2018	6	17	4,747	8.20	105	57,859	2,846	1,901	59.95	40.05
10	26	2018	6	17	4,745	8.20	106	57,859	2,733	2,012	57.60	42.40
1	12	2018	6	17	4,744	8.20	107	57,859	2,833	1,911	59.72	40.28
1	25	2018	5	17	4,740	8.19	108	57,859	2,925	1,815	61.71	38.29
12	3	2018	2	17	4,740	8.19	109	57,859	2,930	1,810	61.81	38.19
1	8	2018	2	17	4,738	8.19	110	57,859	2,860	1,878	60.36	39.64
3	6	2018	3	17	4,738	8.19	111	57,859	2,895	1,843	61.10	38.90
2	15	2018	5	18	4,736	8.19	112	57,859	2,851	1,885	60.20	39.80
8	9	2018	5	17	4,736	8.19	113	57,859	2,809	1,927	59.31	40.69
1	26	2018	6	17	4,735	8.18	114	57,859	2,724	2,011	57.53	42.47
9	24	2018	2	17	4,733	8.18	115	57,859	2,832	1,901	59.84	40.16

MO	DY	YR	DAY OF WK	HR	HR VOL	PERCENT OF AADT	HOUR NUMBER	AADT	EAST VOLUME	WEST VOLUME	PERCENT IS OF TOTAL VOLUME	PERCENT WEST IS OF TOTAL VOLUME
4	25	2018	4	17	4,732	8.18	116	57,859	2,942	1,790	62.17	37.83
3	27	2018	3	17	4,730	8.18	117	57,859	2,926	1,804	61.86	38.14
10	16	2018	3	17	4,729	8.17	118	57,859	2,839	1,890	60.03	39.97
8	10	2018	6	17	4,727	8.17	119	57,859	2,712	2,015	57.37	42.63
1	31	2018	4	17	4,723	8.16	120	57,859	2,867	1,856	60.70	39.30
12	6	2018	5	17	4,723	8.16	121	57,859	2,910	1,813	61.61	38.39
9	6	2018	5	17	4,722	8.16	122	57,859	2,839	1,883	60.12	39.88
4	12	2018	5	17	4,720	8.16	123	57,859	2,917	1,803	61.80	38.20
10	24	2018	4	17	4,717	8.15	124	57,859	2,907	1,810	61.63	38.37
12	14	2018	6	16	4,717	8.15	125	57,859	2,714	2,003	57.54	42.46
3	22	2018	5	17	4,716	8.15	126	57,859	2,936	1,780	62.26	37.74
1	10	2018	4	17	4,715	8.15	127	57,859	2,889	1,826	61.27	38.73
9	7	2018	6	16	4,715	8.15	128	57,859	2,679	2,036	56.82	43.18
1	11	2018	5	17	4,712	8.14	129	57,859	2,893	1,819	61.40	38.60
4	6	2018	6	17	4,711	8.14	130	57,859	2,792	1,919	59.27	40.73
5	10	2018	5	17	4,709	8.14	131	57,859	2,917	1,792	61.95	38.05
12	4	2018	3	17	4,707	8.14	132	57,859	2,918	1,789	61.99	38.01
9	28	2018	6	16	4,700	8.12	133	57,859	2,732	1,968	58.13	41.87
10	2	2018	3	17	4,700	8.12	134	57,859	2,939	1,761	62.53	37.47
3	9	2018	6	16	4,695	8.11	135	57,859	2,786	1,909	59.34	40.66
10	26	2018	6	16	4,688	8.10	136	57,859	2,774	1,914	59.17	40.83
10	9	2018	3	17	4,685	8.10	137	57,859	2,895	1,790	61.79	38.21
4	30	2018	2	17	4,684	8.10	138	57,859	2,927	1,757	62.49	37.51
2	8	2018	5	18	4,681	8.09	139	57,859	2,797	1,884	59.75	40.25
8	27	2018	2	17	4,680	8.09	140	57,859	2,839	1,841	60.66	39.34
8	23	2018	5	16	4,679	8.09	141	57,859	2,722	1,957	58.17	41.83
11	8	2018	5	17	4,679	8.09	142	57,859	2,840	1,839	60.70	39.30
9	17	2018	2	17	4,678	8.09	143	57,859	2,896	1,782	61.91	38.09
2	21	2018	4	17	4,677	8.08	144	57,859	2,895	1,782	61.90	38.10
11	14	2018	4	17	4,676	8.08	145	57,859	2,885	1,791	61.70	38.30
12	19	2018	4	17	4,676	8.08	146	57,859	2,802	1,874	59.92	40.08
4	9	2018	2	17	4,673	8.08	147	57,859	2,927	1,746	62.64	37.36
5	21	2018	2	17	4,673	8.08	148	57,859	2,915	1,758	62.38	37.62
8	15	2018	4	17	4,671	8.07	149	57,859	2,888	1,783	61.83	38.17
3	16	2018	6	18	4,670	8.07	150	57,859	2,668	2,002	57.13	42.87
5	9	2018	4	18	4,669	8.07	151	57,859	2,870	1,799	61.47	38.53
11	30	2018	6	16	4,668	8.07	152	57,859	2,820	1,848	60.41	39.59
4	20	2018	6	16	4,667	8.07	153	57,859	2,743	1,924	58.77	41.23
5	10	2018	5	18	4,666	8.06	154	57,859	2,801	1,865	60.03	39.97
3	30	2018	6	16	4,665	8.06	155	57,859	2,726	1,939	58.44	41.56
8	20	2018	2	17	4,665	8.06	156	57,859	2,868	1,797	61.48	38.52
8	13	2018	2	17	4,662	8.06	157	57,859	2,898	1,764	62.16	37.84
5	18	2018	6	18	4,661	8.06	158	57,859	2,535	2,126	54.39	45.61
2	5	2018	2	17	4,660	8.05	159	57,859	2,846	1,814	61.07	38.93
9	10	2018	2	17	4,658	8.05	160	57,859	2,904	1,754	62.34	37.66
2	7	2018	4	18	4,657	8.05	161	57,859	2,765	1,892	59.37	40.63
8	28	2018	3	18	4,656	8.05	162	57,859	2,846	1,810	61.13	38.87
3	12	2018	2	17	4,649	8.04	163	57,859	2,890	1,759	62.16	37.84
12	14	2018	6	17	4,647	8.03	164	57,859	2,755	1,892	59.29	40.71
1	22	2018	2	17	4,646	8.03	165	57,859	2,840	1,806	61.13	38.87

MO	DY	YR	DAY OF WK	HR	HR VOL	PERCENT OF AADT	HOUR NUMBER	AADT	EAST VOLUME	WEST VOLUME	PERCENT IS OF TOTAL VOLUME	PERCENT WEST IS OF TOTAL VOLUME
1	18	2018	5	17	4,645	8.03	166	57,859	2,876	1,769	61.92	38.08
4	2	2018	2	17	4,645	8.03	167	57,859	2,887	1,758	62.15	37.85
9	14	2018	6	18	4,643	8.02	168	57,859	2,592	2,051	55.83	44.17
9	21	2018	6	16	4,643	8.02	169	57,859	2,803	1,840	60.37	39.63
8	24	2018	6	16	4,642	8.02	170	57,859	2,683	1,959	57.80	42.20
8	31	2018	6	17	4,642	8.02	171	57,859	2,564	2,078	55.23	44.77
12	10	2018	2	17	4,641	8.02	172	57,859	2,862	1,779	61.67	38.33
1	30	2018	3	18	4,636	8.01	173	57,859	2,844	1,792	61.35	38.65
10	18	2018	5	17	4,636	8.01	174	57,859	2,764	1,872	59.62	40.38
8	31	2018	6	15	4,635	8.01	175	57,859	2,445	2,190	52.75	47.25
9	18	2018	3	18	4,631	8.00	176	57,859	2,852	1,779	61.58	38.42
3	14	2018	4	17	4,630	8.00	177	57,859	2,883	1,747	62.27	37.73
2	16	2018	6	16	4,627	8.00	178	57,859	2,720	1,907	58.79	41.21
1	3	2018	4	17	4,623	7.99	179	57,859	2,870	1,753	62.08	37.92
10	30	2018	3	17	4,623	7.99	180	57,859	2,784	1,839	60.22	39.78
2	14	2018	4	18	4,621	7.99	181	57,859	2,837	1,784	61.39	38.61
11	2	2018	6	17	4,621	7.99	182	57,859	2,760	1,861	59.73	40.27
9	12	2018	4	18	4,619	7.98	183	57,859	2,807	1,812	60.77	39.23
2	7	2018	4	17	4,618	7.98	184	57,859	2,804	1,814	60.72	39.28
3	1	2018	5	17	4,616	7.98	185	57,859	2,805	1,811	60.77	39.23
2	2	2018	6	16	4,615	7.98	186	57,859	2,682	1,933	58.11	41.89
4	4	2018	4	17	4,614	7.97	187	57,859	2,864	1,750	62.07	37.93
5	16	2018	4	18	4,614	7.97	188	57,859	2,757	1,857	59.75	40.25
9	7	2018	6	18	4,613	7.97	189	57,859	2,592	2,021	56.19	43.81
8	30	2018	5	16	4,607	7.96	190	57,859	2,662	1,945	57.78	42.22
9	6	2018	5	18	4,605	7.96	191	57,859	2,787	1,818	60.52	39.48
11	6	2018	3	17	4,603	7.96	192	57,859	2,773	1,830	60.24	39.76
9	11	2018	3	18	4,602	7.95	193	57,859	2,833	1,769	61.56	38.44
10	3	2018	4	16	4,600	7.95	194	57,859	2,856	1,744	62.09	37.91
9	26	2018	4	18	4,599	7.95	195	57,859	2,815	1,784	61.21	38.79
2	28	2018	4	17	4,595	7.94	196	57,859	2,837	1,758	61.74	38.26
3	16	2018	6	16	4,593	7.94	197	57,859	2,579	2,014	56.15	43.85
10	15	2018	2	17	4,593	7.94	198	57,859	2,823	1,770	61.46	38.54
9	20	2018	5	16	4,592	7.94	199	57,859	2,787	1,805	60.69	39.31
1	24	2018	4	17	4,590	7.93	200	57,859	2,824	1,766	61.53	38.47

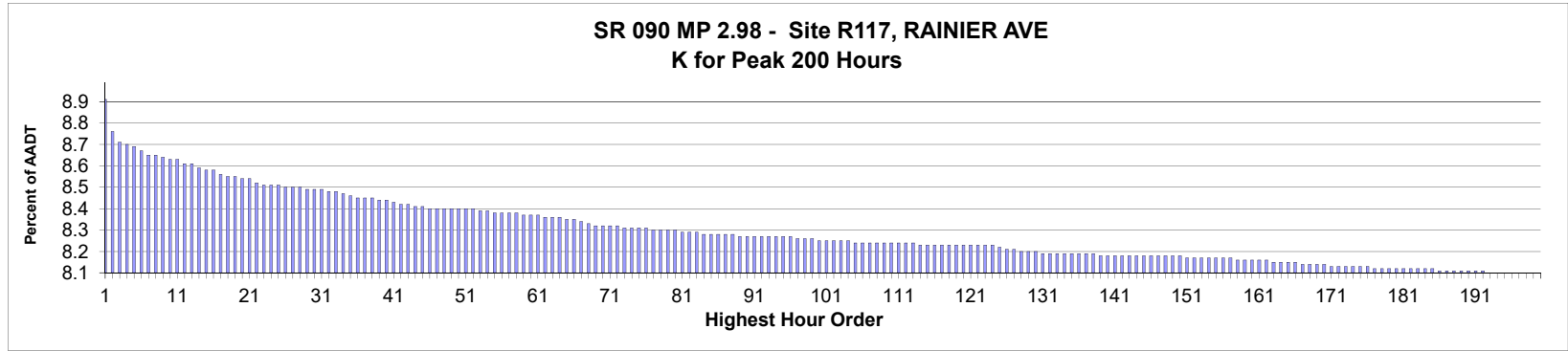

AADT= 122,131 K 30 FACTOR= 8.50 K 100 FACTOR= 8.26 K 200 FACTOR= 8.11 D 30 FACTOR= 53.13

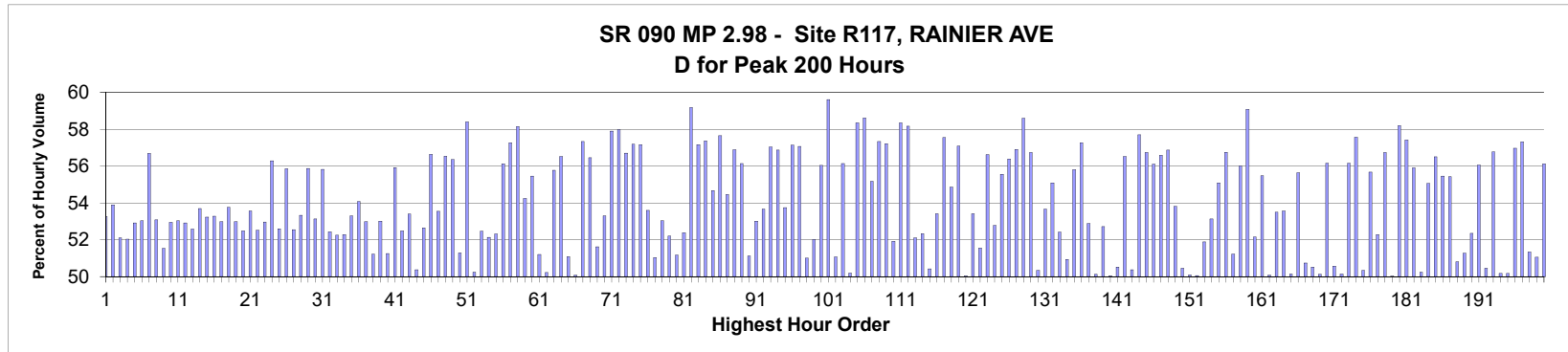

MO	DY	YR	DAY OF WK	HR	HR VOL	PERCENT OF AADT	HOUR NUMBER	AADT	EAST VOLUME	WEST VOLUME	PERCENT EAST IS OF TOTAL VOLUME	PERCENT WEST IS OF TOTAL VOLUME
4	3	2018	3	8	10,891	8.92	1	122,131	5,090	5,801	46.74	53.26
3	28	2018	4	8	10,713	8.77	2	122,131	4,940	5,773	46.11	53.89
2	28	2018	4	8	10,649	8.72	3	122,131	5,101	5,548	47.90	52.10
4	17	2018	3	8	10,642	8.71	4	122,131	5,104	5,538	47.96	52.04
3	29	2018	5	8	10,624	8.70	5	122,131	5,003	5,621	47.09	52.91
3	1	2018	5	8	10,597	8.68	6	122,131	4,976	5,621	46.96	53.04
2	9	2018	6	17	10,571	8.66	7	122,131	5,993	4,578	56.69	43.31
4	18	2018	4	8	10,571	8.66	8	122,131	4,960	5,611	46.92	53.08
3	7	2018	4	8	10,568	8.65	9	122,131	5,121	5,447	48.46	51.54
3	9	2018	6	8	10,556	8.64	10	122,131	4,967	5,589	47.05	52.95
4	5	2018	5	8	10,554	8.64	11	122,131	4,957	5,597	46.97	53.03
2	13	2018	3	8	10,530	8.62	12	122,131	4,957	5,573	47.08	52.92
4	19	2018	5	8	10,523	8.62	13	122,131	4,989	5,534	47.41	52.59
4	2	2018	2	8	10,501	8.60	14	122,131	4,863	5,638	46.31	53.69
4	4	2018	4	8	10,493	8.59	15	122,131	4,908	5,585	46.77	53.23

MO	DY	YR	DAY OF WK	HR	HR VOL	PERCENT OF AADT	HOUR NUMBER	AADT	EAST VOLUME	WEST VOLUME	PERCENT IS OF TOTAL VOLUME	PERCENT WEST IS OF TOTAL VOLUME
3	27	2018	3	8	10,491	8.59	16	122,131	4,901	5,590	46.72	53.28
1	10	2018	4	8	10,470	8.57	17	122,131	4,922	5,548	47.01	52.99
3	7	2018	4	18	10,459	8.56	18	122,131	5,623	4,836	53.76	46.24
2	8	2018	5	8	10,451	8.56	19	122,131	4,913	5,538	47.01	52.99
3	15	2018	5	8	10,446	8.55	20	122,131	4,963	5,483	47.51	52.49
2	21	2018	4	8	10,445	8.55	21	122,131	4,851	5,594	46.44	53.56
2	6	2018	3	8	10,416	8.53	22	122,131	4,947	5,469	47.49	52.51
1	19	2018	6	8	10,411	8.52	23	122,131	4,896	5,515	47.03	52.97
3	30	2018	6	17	10,411	8.52	24	122,131	5,860	4,551	56.29	43.71
2	12	2018	2	8	10,410	8.52	25	122,131	4,934	5,476	47.40	52.60
3	2	2018	6	17	10,398	8.51	26	122,131	5,807	4,591	55.85	44.15
3	2	2018	6	8	10,392	8.51	27	122,131	4,931	5,461	47.45	52.55
4	12	2018	5	8	10,392	8.51	28	122,131	4,850	5,542	46.67	53.33
4	3	2018	3	17	10,384	8.50	29	122,131	5,802	4,582	55.87	44.13
2	9	2018	6	8	10,381	8.50	30	122,131	4,866	5,515	46.87	53.13
2	2	2018	6	17	10,376	8.50	31	122,131	5,792	4,584	55.82	44.18
2	7	2018	4	8	10,370	8.49	32	122,131	4,932	5,438	47.56	52.44
2	27	2018	3	8	10,367	8.49	33	122,131	4,949	5,418	47.74	52.26
3	5	2018	2	8	10,351	8.48	34	122,131	4,938	5,413	47.71	52.29
3	19	2018	2	8	10,341	8.47	35	122,131	4,829	5,512	46.70	53.30
2	15	2018	5	8	10,334	8.46	36	122,131	4,745	5,589	45.92	54.08
2	5	2018	2	8	10,329	8.46	37	122,131	4,856	5,473	47.01	52.99
8	9	2018	5	8	10,328	8.46	38	122,131	5,038	5,290	48.78	51.22
4	6	2018	6	8	10,321	8.45	39	122,131	4,849	5,472	46.98	53.02
5	30	2018	4	8	10,320	8.45	40	122,131	5,030	5,290	48.74	51.26
4	20	2018	6	17	10,302	8.44	41	122,131	5,761	4,541	55.92	44.08
1	30	2018	3	8	10,297	8.43	42	122,131	4,892	5,405	47.51	52.49
3	12	2018	2	8	10,293	8.43	43	122,131	4,797	5,496	46.60	53.40
11	8	2018	5	8	10,281	8.42	44	122,131	5,180	5,101	50.38	49.62
4	16	2018	2	8	10,279	8.42	45	122,131	4,867	5,412	47.35	52.65
3	23	2018	6	17	10,276	8.41	46	122,131	5,820	4,456	56.64	43.36
3	20	2018	3	8	10,275	8.41	47	122,131	4,774	5,501	46.46	53.54
3	14	2018	4	17	10,272	8.41	48	122,131	5,807	4,465	56.53	43.47
3	26	2018	2	17	10,271	8.41	49	122,131	5,788	4,483	56.35	43.65
9	13	2018	5	8	10,269	8.41	50	122,131	5,002	5,267	48.71	51.29
3	19	2018	2	17	10,267	8.41	51	122,131	5,996	4,271	58.40	41.60
6	12	2018	3	8	10,267	8.41	52	122,131	5,109	5,158	49.76	50.24
1	25	2018	5	8	10,256	8.40	53	122,131	4,875	5,381	47.53	52.47
2	1	2018	5	8	10,256	8.40	54	122,131	4,910	5,346	47.87	52.13
3	26	2018	2	8	10,251	8.39	55	122,131	4,888	5,363	47.68	52.32
1	31	2018	4	17	10,248	8.39	56	122,131	5,751	4,497	56.12	43.88
4	2	2018	2	17	10,245	8.39	57	122,131	5,867	4,378	57.27	42.73
4	2	2018	2	18	10,245	8.39	58	122,131	5,957	4,288	58.15	41.85
3	7	2018	4	17	10,239	8.38	59	122,131	5,554	4,685	54.24	45.76
4	18	2018	4	18	10,233	8.38	60	122,131	5,674	4,559	55.45	44.55
6	14	2018	5	8	10,232	8.38	61	122,131	4,993	5,239	48.80	51.20
11	5	2018	2	8	10,225	8.37	62	122,131	5,136	5,089	50.23	49.77
3	1	2018	5	17	10,219	8.37	63	122,131	5,699	4,520	55.77	44.23
3	6	2018	3	17	10,218	8.37	64	122,131	5,775	4,443	56.52	43.48
6	5	2018	3	8	10,211	8.36	65	122,131	4,994	5,217	48.91	51.09

MO	DY	YR	DAY OF WK	HR	HR VOL	PERCENT OF AADT	HOUR NUMBER	AADT	EAST VOLUME	WEST VOLUME	PERCENT IS OF TOTAL VOLUME	PERCENT WEST IS OF TOTAL VOLUME
11	6	2018	3	8	10,208	8.36	66	122,131	5,111	5,097	50.07	49.93
1	30	2018	3	17	10,195	8.35	67	122,131	5,845	4,350	57.33	42.67
1	19	2018	6	17	10,189	8.34	68	122,131	5,752	4,437	56.45	43.55
3	21	2018	4	8	10,176	8.33	69	122,131	4,923	5,253	48.38	51.62
4	9	2018	2	8	10,175	8.33	70	122,131	4,753	5,422	46.71	53.29
6	4	2018	2	17	10,175	8.33	71	122,131	5,891	4,284	57.90	42.10
2	13	2018	3	17	10,170	8.33	72	122,131	5,897	4,273	57.98	42.02
10	24	2018	4	17	10,166	8.32	73	122,131	5,764	4,402	56.70	43.30
3	16	2018	6	17	10,160	8.32	74	122,131	5,811	4,349	57.19	42.81
5	29	2018	3	17	10,158	8.32	75	122,131	5,806	4,352	57.16	42.84
3	6	2018	3	8	10,157	8.32	76	122,131	4,713	5,444	46.40	53.60
6	6	2018	4	8	10,155	8.31	77	122,131	4,972	5,183	48.96	51.04
12	19	2018	4	8	10,155	8.31	78	122,131	4,770	5,385	46.97	53.03
6	4	2018	2	8	10,147	8.31	79	122,131	4,849	5,298	47.79	52.21
1	22	2018	2	8	10,143	8.31	80	122,131	4,952	5,191	48.82	51.18
2	26	2018	2	8	10,133	8.30	81	122,131	4,825	5,308	47.62	52.38
1	22	2018	2	18	10,132	8.30	82	122,131	5,996	4,136	59.18	40.82
1	2	2018	3	17	10,131	8.30	83	122,131	5,792	4,339	57.17	42.83
7	9	2018	2	17	10,129	8.29	84	122,131	5,811	4,318	57.37	42.63
4	11	2018	4	8	10,128	8.29	85	122,131	4,590	5,538	45.32	54.68
4	30	2018	2	17	10,126	8.29	86	122,131	5,837	4,289	57.64	42.36
3	30	2018	6	8	10,119	8.29	87	122,131	4,608	5,511	45.54	54.46
10	26	2018	6	17	10,119	8.29	88	122,131	5,757	4,362	56.89	43.11
2	6	2018	3	17	10,118	8.28	89	122,131	5,680	4,438	56.14	43.86
9	10	2018	2	8	10,116	8.28	90	122,131	4,944	5,172	48.87	51.13
8	8	2018	4	8	10,111	8.28	91	122,131	4,750	5,361	46.98	53.02
8	21	2018	3	8	10,111	8.28	92	122,131	4,684	5,427	46.33	53.67
4	18	2018	4	17	10,109	8.28	93	122,131	5,766	4,343	57.04	42.96
3	27	2018	3	17	10,108	8.28	94	122,131	5,747	4,361	56.86	43.14
3	1	2018	5	18	10,107	8.28	95	122,131	5,431	4,676	53.74	46.26
4	27	2018	6	17	10,107	8.28	96	122,131	5,775	4,332	57.14	42.86
3	15	2018	5	17	10,105	8.27	97	122,131	5,766	4,339	57.06	42.94
5	16	2018	4	8	10,102	8.27	98	122,131	5,153	4,949	51.01	48.99
8	30	2018	5	8	10,100	8.27	99	122,131	4,846	5,254	47.98	52.02
2	15	2018	5	17	10,091	8.26	100	122,131	5,654	4,437	56.03	43.97
3	26	2018	2	18	10,089	8.26	101	122,131	6,013	4,076	59.60	40.40
6	21	2018	5	8	10,086	8.26	102	122,131	4,935	5,151	48.93	51.07
6	6	2018	4	17	10,085	8.26	103	122,131	5,661	4,424	56.13	43.87
11	15	2018	5	8	10,082	8.26	104	122,131	5,060	5,022	50.19	49.81
6	18	2018	2	18	10,081	8.25	105	122,131	5,881	4,200	58.34	41.66
2	12	2018	2	18	10,078	8.25	106	122,131	5,907	4,171	58.61	41.39
6	29	2018	6	17	10,076	8.25	107	122,131	5,559	4,517	55.17	44.83
3	21	2018	4	17	10,075	8.25	108	122,131	5,777	4,298	57.34	42.66
11	2	2018	6	17	10,074	8.25	109	122,131	5,763	4,311	57.21	42.79
8	15	2018	4	8	10,072	8.25	110	122,131	4,843	5,229	48.08	51.92
4	30	2018	2	18	10,071	8.25	111	122,131	5,876	4,195	58.35	41.65
1	8	2018	2	17	10,070	8.25	112	122,131	5,858	4,212	58.17	41.83
1	17	2018	4	8	10,070	8.25	113	122,131	4,823	5,247	47.89	52.11
1	16	2018	3	8	10,069	8.24	114	122,131	4,799	5,270	47.66	52.34
9	19	2018	4	8	10,069	8.24	115	122,131	4,992	5,077	49.58	50.42

MO	DY	YR	DAY OF WK	HR	HR VOL	PERCENT OF AADT	HOUR NUMBER	AADT	EAST VOLUME	WEST VOLUME	PERCENT IS OF TOTAL VOLUME	PERCENT WEST IS OF TOTAL VOLUME
1	18	2018	5	8	10,067	8.24	116	122,131	4,689	5,378	46.58	53.42
3	5	2018	2	17	10,067	8.24	117	122,131	5,794	4,273	57.55	42.45
5	3	2018	5	17	10,065	8.24	118	122,131	5,522	4,543	54.86	45.14
1	16	2018	3	17	10,064	8.24	119	122,131	5,745	4,319	57.08	42.92
9	11	2018	3	8	10,064	8.24	120	122,131	5,027	5,037	49.95	50.05
6	28	2018	5	8	10,063	8.24	121	122,131	4,687	5,376	46.58	53.42
9	12	2018	4	8	10,062	8.24	122	122,131	4,875	5,187	48.45	51.55
1	26	2018	6	17	10,061	8.24	123	122,131	5,697	4,364	56.62	43.38
1	9	2018	3	8	10,060	8.24	124	122,131	4,750	5,310	47.22	52.78
5	22	2018	3	17	10,046	8.23	125	122,131	5,581	4,465	55.55	44.45
11	6	2018	3	17	10,042	8.22	126	122,131	5,662	4,380	56.38	43.62
6	20	2018	4	17	10,034	8.22	127	122,131	5,709	4,325	56.90	43.10
5	7	2018	2	17	10,033	8.21	128	122,131	5,879	4,154	58.60	41.40
10	23	2018	3	17	10,033	8.21	129	122,131	5,692	4,341	56.73	43.27
9	6	2018	5	8	10,030	8.21	130	122,131	5,049	4,981	50.34	49.66
2	16	2018	6	8	10,018	8.20	131	122,131	4,641	5,377	46.33	53.67
3	29	2018	5	17	10,017	8.20	132	122,131	5,518	4,499	55.09	44.91
12	6	2018	5	8	10,017	8.20	133	122,131	4,766	5,251	47.58	52.42
8	29	2018	4	8	10,016	8.20	134	122,131	4,914	5,102	49.06	50.94
2	7	2018	4	17	10,015	8.20	135	122,131	5,589	4,426	55.81	44.19
3	12	2018	2	17	10,015	8.20	136	122,131	5,736	4,279	57.27	42.73
7	10	2018	3	8	10,014	8.20	137	122,131	4,718	5,296	47.11	52.89
9	27	2018	5	8	10,009	8.20	138	122,131	5,018	4,991	50.13	49.87
3	8	2018	5	8	10,007	8.19	139	122,131	4,731	5,276	47.28	52.72
5	3	2018	5	8	10,007	8.19	140	122,131	4,998	5,009	49.95	50.05
6	7	2018	5	8	10,006	8.19	141	122,131	4,950	5,056	49.47	50.53
2	15	2018	5	18	10,005	8.19	142	122,131	5,655	4,350	56.52	43.48
9	17	2018	2	8	10,005	8.19	143	122,131	4,964	5,041	49.62	50.38
9	5	2018	4	18	10,004	8.19	144	122,131	5,772	4,232	57.70	42.30
6	18	2018	2	17	10,002	8.19	145	122,131	5,675	4,327	56.74	43.26
11	1	2018	5	17	10,001	8.19	146	122,131	5,611	4,390	56.10	43.90
2	21	2018	4	17	10,000	8.19	147	122,131	5,658	4,342	56.58	43.42
7	19	2018	5	17	10,000	8.19	148	122,131	5,687	4,313	56.87	43.13
2	20	2018	3	8	9,999	8.19	149	122,131	4,619	5,380	46.19	53.81
9	5	2018	4	8	9,998	8.19	150	122,131	4,953	5,045	49.54	50.46
11	29	2018	5	8	9,994	8.18	151	122,131	4,988	5,006	49.91	50.09
5	9	2018	4	8	9,992	8.18	152	122,131	4,990	5,002	49.94	50.06
5	11	2018	6	8	9,992	8.18	153	122,131	4,808	5,184	48.12	51.88
1	3	2018	4	8	9,987	8.18	154	122,131	4,680	5,307	46.86	53.14
8	21	2018	3	17	9,987	8.18	155	122,131	5,502	4,485	55.09	44.91
9	20	2018	5	17	9,986	8.18	156	122,131	5,667	4,319	56.75	43.25
9	7	2018	6	8	9,985	8.18	157	122,131	4,871	5,114	48.78	51.22
4	6	2018	6	17	9,983	8.17	158	122,131	5,590	4,393	56.00	44.00
10	24	2018	4	18	9,983	8.17	159	122,131	5,897	4,086	59.07	40.93
8	22	2018	4	8	9,981	8.17	160	122,131	4,775	5,206	47.84	52.16
5	8	2018	3	17	9,979	8.17	161	122,131	5,535	4,444	55.47	44.53
5	17	2018	5	8	9,972	8.17	162	122,131	4,979	4,993	49.93	50.07
2	2	2018	6	8	9,970	8.16	163	122,131	4,637	5,333	46.51	53.49
3	29	2018	5	18	9,966	8.16	164	122,131	5,338	4,628	53.56	46.44
5	8	2018	3	8	9,966	8.16	165	122,131	4,998	4,968	50.15	49.85

MO	DY	YR	DAY OF WK	HR	HR VOL	PERCENT OF AADT	HOUR NUMBER	AADT	EAST VOLUME	WEST VOLUME	PERCENT IS OF TOTAL VOLUME	PERCENT WEST IS OF TOTAL VOLUME
7	24	2018	3	17	9,960	8.16	166	122,131	5,542	4,418	55.64	44.36
9	20	2018	5	8	9,958	8.15	167	122,131	5,053	4,905	50.74	49.26
10	4	2018	5	8	9,958	8.15	168	122,131	5,031	4,927	50.52	49.48
5	21	2018	2	8	9,953	8.15	169	122,131	4,965	4,988	49.88	50.12
11	29	2018	5	17	9,950	8.15	170	122,131	5,587	4,363	56.15	43.85
5	15	2018	3	8	9,944	8.14	171	122,131	5,029	4,915	50.57	49.43
5	4	2018	6	8	9,943	8.14	172	122,131	4,957	4,986	49.85	50.15
9	24	2018	2	17	9,940	8.14	173	122,131	5,582	4,358	56.16	43.84
4	16	2018	2	18	9,937	8.14	174	122,131	5,720	4,217	57.56	42.44
10	17	2018	4	8	9,937	8.14	175	122,131	5,003	4,934	50.35	49.65
6	11	2018	2	18	9,936	8.14	176	122,131	5,531	4,405	55.67	44.33
6	8	2018	6	8	9,935	8.13	177	122,131	4,740	5,195	47.71	52.29
6	5	2018	3	17	9,934	8.13	178	122,131	5,637	4,297	56.74	43.26
10	18	2018	5	8	9,933	8.13	179	122,131	4,964	4,969	49.97	50.03
2	14	2018	4	17	9,931	8.13	180	122,131	5,779	4,152	58.19	41.81
1	3	2018	4	17	9,930	8.13	181	122,131	5,701	4,229	57.41	42.59
2	20	2018	3	17	9,929	8.13	182	122,131	5,551	4,378	55.91	44.09
4	20	2018	6	8	9,927	8.13	183	122,131	4,940	4,987	49.76	50.24
6	12	2018	3	18	9,926	8.13	184	122,131	5,464	4,462	55.05	44.95
9	28	2018	6	17	9,926	8.13	185	122,131	5,608	4,318	56.50	43.50
5	18	2018	6	17	9,922	8.12	186	122,131	5,503	4,419	55.46	44.54
4	4	2018	4	17	9,920	8.12	187	122,131	5,499	4,421	55.43	44.57
4	30	2018	2	8	9,918	8.12	188	122,131	5,038	4,880	50.80	49.20
5	10	2018	5	8	9,918	8.12	189	122,131	5,086	4,832	51.28	48.72
6	15	2018	6	8	9,918	8.12	190	122,131	4,726	5,192	47.65	52.35
10	3	2018	4	17	9,914	8.12	191	122,131	5,558	4,356	56.06	43.94
10	29	2018	2	8	9,913	8.12	192	122,131	5,002	4,911	50.46	49.54
9	11	2018	3	18	9,910	8.11	193	122,131	5,626	4,284	56.77	43.23
5	2	2018	4	8	9,909	8.11	194	122,131	4,971	4,938	50.17	49.83
5	31	2018	5	8	9,909	8.11	195	122,131	4,938	4,971	49.83	50.17
10	9	2018	3	17	9,905	8.11	196	122,131	5,642	4,263	56.96	43.04
8	7	2018	3	17	9,904	8.11	197	122,131	5,676	4,228	57.31	42.69
3	14	2018	4	8	9,903	8.11	198	122,131	4,819	5,084	48.66	51.34
8	27	2018	2	8	9,901	8.11	199	122,131	4,847	5,054	48.95	51.05
11	13	2018	3	17	9,900	8.11	200	122,131	5,556	4,344	56.12	43.88

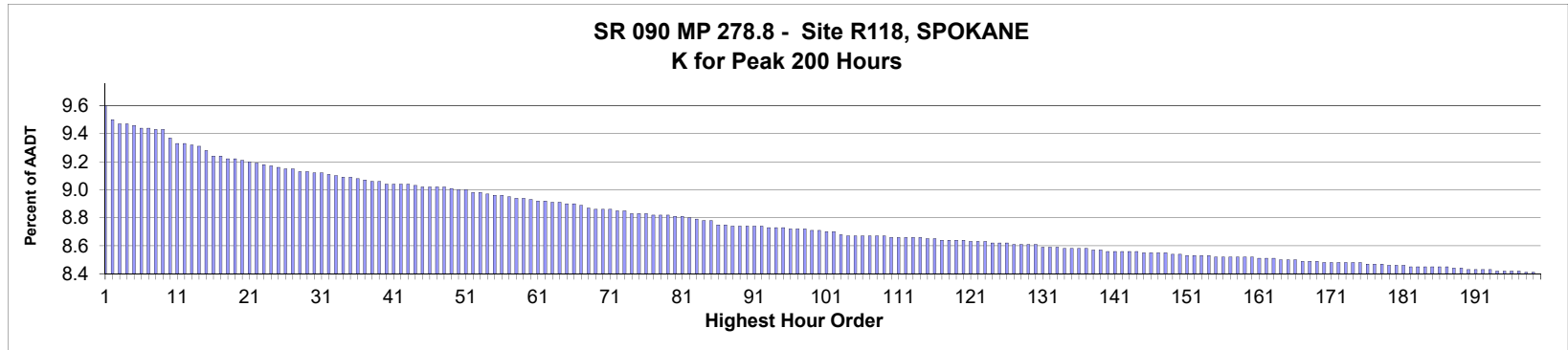

AADT= 86,616 K 30 FACTOR= 9.16 K 100 FACTOR= 8.75 K 200 FACTOR= 8.44 D 30 FACTOR= 54.94

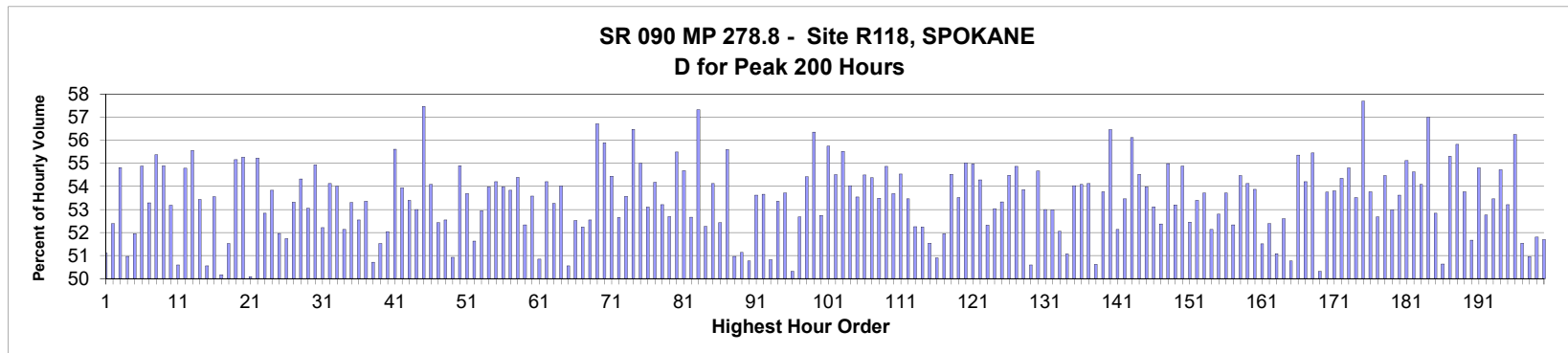

MO	DY	YR	DAY OF WK	HR	HR VOL	PERCENT OF AADT	HOUR NUMBER	AADT	EAST VOLUME	WEST VOLUME	PERCENT EAST IS OF TOTAL VOLUME	PERCENT WEST IS OF TOTAL VOLUME
8	10	2018	6	17	8,348	9.64	1	86,616	4,267	4,081	51.11	48.89
8	10	2018	6	16	8,267	9.54	2	86,616	4,331	3,936	52.39	47.61
10	5	2018	6	16	8,240	9.51	3	86,616	4,517	3,723	54.82	45.18
8	31	2018	6	16	8,238	9.51	4	86,616	4,199	4,039	50.97	49.03
10	5	2018	6	17	8,225	9.50	5	86,616	4,273	3,952	51.95	48.05
10	12	2018	6	16	8,215	9.48	6	86,616	4,508	3,707	54.88	45.12
9	14	2018	6	17	8,214	9.48	7	86,616	4,377	3,837	53.29	46.71
6	29	2018	6	16	8,202	9.47	8	86,616	4,542	3,660	55.38	44.62
6	29	2018	6	17	8,201	9.47	9	86,616	4,502	3,699	54.90	45.10
10	19	2018	6	17	8,151	9.41	10	86,616	4,335	3,816	53.18	46.82
5	4	2018	6	17	8,117	9.37	11	86,616	4,106	4,011	50.59	49.41
6	8	2018	6	16	8,114	9.37	12	86,616	4,446	3,668	54.79	45.21
3	16	2018	6	17	8,105	9.36	13	86,616	4,503	3,602	55.56	44.44
11	21	2018	4	16	8,099	9.35	14	86,616	4,328	3,771	53.44	46.56
8	17	2018	6	17	8,073	9.32	15	86,616	4,081	3,992	50.55	49.45

MO	DY	YR	DAY OF WK	HR	HR VOL	PERCENT OF AADT	HOUR NUMBER	AADT	EAST VOLUME	WEST VOLUME	PERCENT IS OF TOTAL VOLUME	PERCENT WEST IS OF TOTAL VOLUME
9	14	2018	6	16	8,039	9.28	16	86,616	4,305	3,734	53.55	46.45
5	11	2018	6	17	8,038	9.28	17	86,616	4,005	4,033	49.83	50.17
8	3	2018	6	17	8,024	9.26	18	86,616	4,134	3,890	51.52	48.48
11	21	2018	4	15	8,022	9.26	19	86,616	4,425	3,597	55.16	44.84
9	28	2018	6	16	8,011	9.25	20	86,616	4,428	3,583	55.27	44.73
9	21	2018	6	17	8,005	9.24	21	86,616	4,010	3,995	50.09	49.91
9	21	2018	6	16	7,997	9.23	22	86,616	4,417	3,580	55.23	44.77
8	3	2018	6	16	7,988	9.22	23	86,616	4,221	3,767	52.84	47.16
10	19	2018	6	16	7,976	9.21	24	86,616	4,294	3,682	53.84	46.16
4	20	2018	6	17	7,967	9.20	25	86,616	4,140	3,827	51.96	48.04
6	8	2018	6	17	7,963	9.19	26	86,616	4,119	3,844	51.73	48.27
7	27	2018	6	16	7,961	9.19	27	86,616	4,245	3,716	53.32	46.68
10	11	2018	5	17	7,944	9.17	28	86,616	4,315	3,629	54.32	45.68
11	16	2018	6	17	7,939	9.17	29	86,616	4,212	3,727	53.05	46.95
10	4	2018	5	17	7,938	9.16	30	86,616	4,361	3,577	54.94	45.06
8	17	2018	6	16	7,930	9.16	31	86,616	4,141	3,789	52.22	47.78
6	29	2018	6	15	7,924	9.15	32	86,616	4,289	3,635	54.13	45.87
6	15	2018	6	16	7,921	9.14	33	86,616	4,277	3,644	54.00	46.00
10	26	2018	6	17	7,911	9.13	34	86,616	4,125	3,786	52.14	47.86
11	20	2018	3	17	7,905	9.13	35	86,616	4,213	3,692	53.30	46.70
8	15	2018	4	17	7,901	9.12	36	86,616	4,151	3,750	52.54	47.46
6	28	2018	5	17	7,891	9.11	37	86,616	4,211	3,680	53.36	46.64
8	31	2018	6	17	7,886	9.10	38	86,616	3,887	3,999	49.29	50.71
6	22	2018	6	17	7,881	9.10	39	86,616	4,060	3,821	51.52	48.48
3	23	2018	6	17	7,869	9.08	40	86,616	4,095	3,774	52.04	47.96
5	24	2018	5	16	7,866	9.08	41	86,616	4,374	3,492	55.61	44.39
8	30	2018	5	17	7,865	9.08	42	86,616	4,242	3,623	53.94	46.06
6	22	2018	6	16	7,862	9.08	43	86,616	4,198	3,664	53.40	46.60
6	1	2018	6	17	7,856	9.07	44	86,616	4,164	3,692	53.00	47.00
3	16	2018	6	16	7,851	9.06	45	86,616	4,512	3,339	57.47	42.53
10	26	2018	6	16	7,851	9.06	46	86,616	4,246	3,605	54.08	45.92
9	7	2018	6	17	7,847	9.06	47	86,616	4,114	3,733	52.43	47.57
5	31	2018	5	17	7,844	9.06	48	86,616	4,121	3,723	52.54	47.46
9	28	2018	6	17	7,836	9.05	49	86,616	3,991	3,845	50.93	49.07
10	18	2018	5	17	7,832	9.04	50	86,616	4,299	3,533	54.89	45.11
5	11	2018	6	16	7,829	9.04	51	86,616	4,203	3,626	53.69	46.31
5	24	2018	5	17	7,815	9.02	52	86,616	4,035	3,780	51.63	48.37
11	2	2018	6	17	7,813	9.02	53	86,616	4,136	3,677	52.94	47.06
8	2	2018	5	17	7,807	9.01	54	86,616	4,214	3,593	53.98	46.02
8	16	2018	5	17	7,797	9.00	55	86,616	4,227	3,570	54.21	45.79
11	16	2018	6	16	7,796	9.00	56	86,616	4,208	3,588	53.98	46.02
9	13	2018	5	17	7,788	8.99	57	86,616	4,192	3,596	53.83	46.17
8	23	2018	5	17	7,779	8.98	58	86,616	4,231	3,548	54.39	45.61
5	25	2018	6	16	7,776	8.98	59	86,616	4,069	3,707	52.33	47.67
9	27	2018	5	17	7,769	8.97	60	86,616	4,163	3,606	53.58	46.42
8	24	2018	6	17	7,764	8.96	61	86,616	3,948	3,816	50.85	49.15
11	2	2018	6	16	7,757	8.96	62	86,616	4,204	3,553	54.20	45.80
7	27	2018	6	17	7,753	8.95	63	86,616	4,129	3,624	53.26	46.74
5	17	2018	5	17	7,752	8.95	64	86,616	4,188	3,564	54.02	45.98
12	21	2018	6	16	7,747	8.94	65	86,616	3,916	3,831	50.55	49.45

MO	DY	YR	DAY OF WK	HR	HR VOL	PERCENT OF AADT	HOUR NUMBER	AADT	EAST VOLUME	WEST VOLUME	PERCENT IS OF TOTAL VOLUME	PERCENT WEST IS OF TOTAL VOLUME
7	20	2018	6	16	7,746	8.94	66	86,616	4,068	3,678	52.52	47.48
8	9	2018	5	17	7,732	8.93	67	86,616	4,039	3,693	52.24	47.76
6	28	2018	5	16	7,717	8.91	68	86,616	4,055	3,662	52.55	47.45
7	19	2018	5	17	7,708	8.90	69	86,616	4,372	3,336	56.72	43.28
10	4	2018	5	16	7,708	8.90	70	86,616	4,308	3,400	55.89	44.11
5	4	2018	6	16	7,706	8.90	71	86,616	4,195	3,511	54.44	45.56
8	10	2018	6	15	7,704	8.89	72	86,616	4,056	3,648	52.65	47.35
4	20	2018	6	16	7,696	8.89	73	86,616	4,123	3,573	53.57	46.43
6	7	2018	5	16	7,687	8.87	74	86,616	4,342	3,345	56.48	43.52
6	1	2018	6	16	7,683	8.87	75	86,616	4,226	3,457	55.00	45.00
4	26	2018	5	17	7,679	8.87	76	86,616	4,078	3,601	53.11	46.89
4	6	2018	6	17	7,673	8.86	77	86,616	4,157	3,516	54.18	45.82
8	3	2018	6	15	7,673	8.86	78	86,616	4,083	3,590	53.21	46.79
7	13	2018	6	16	7,670	8.86	79	86,616	4,041	3,629	52.69	47.31
10	5	2018	6	15	7,664	8.85	80	86,616	4,253	3,411	55.49	44.51
11	7	2018	4	17	7,662	8.85	81	86,616	4,190	3,472	54.69	45.31
8	24	2018	6	16	7,656	8.84	82	86,616	4,032	3,624	52.66	47.34
9	20	2018	5	16	7,644	8.83	83	86,616	4,382	3,262	57.33	42.67
5	16	2018	4	17	7,639	8.82	84	86,616	3,992	3,647	52.26	47.74
8	13	2018	2	17	7,637	8.82	85	86,616	4,133	3,504	54.12	45.88
7	13	2018	6	17	7,612	8.79	86	86,616	3,990	3,622	52.42	47.58
10	11	2018	5	16	7,612	8.79	87	86,616	4,232	3,380	55.60	44.40
10	12	2018	6	17	7,608	8.78	88	86,616	3,878	3,730	50.97	49.03
3	9	2018	6	17	7,607	8.78	89	86,616	3,890	3,717	51.14	48.86
8	31	2018	6	15	7,604	8.78	90	86,616	3,860	3,744	50.76	49.24
9	21	2018	6	15	7,603	8.78	91	86,616	4,077	3,526	53.62	46.38
11	8	2018	5	17	7,601	8.78	92	86,616	4,079	3,522	53.66	46.34
4	27	2018	6	17	7,597	8.77	93	86,616	3,861	3,736	50.82	49.18
8	14	2018	3	17	7,597	8.77	94	86,616	4,053	3,544	53.35	46.65
11	9	2018	6	16	7,593	8.77	95	86,616	4,079	3,514	53.72	46.28
6	15	2018	6	17	7,591	8.76	96	86,616	3,819	3,772	50.31	49.69
5	10	2018	5	17	7,588	8.76	97	86,616	3,997	3,591	52.68	47.32
8	1	2018	4	17	7,586	8.76	98	86,616	4,128	3,458	54.42	45.58
12	7	2018	6	16	7,581	8.75	99	86,616	4,273	3,308	56.36	43.64
11	21	2018	4	17	7,575	8.75	100	86,616	3,995	3,580	52.74	47.26
7	23	2018	2	17	7,572	8.74	101	86,616	4,221	3,351	55.74	44.26
10	3	2018	4	17	7,571	8.74	102	86,616	4,127	3,444	54.51	45.49
10	24	2018	4	17	7,551	8.72	103	86,616	4,192	3,359	55.52	44.48
9	6	2018	5	17	7,548	8.71	104	86,616	4,078	3,470	54.03	45.97
4	12	2018	5	17	7,546	8.71	105	86,616	4,040	3,506	53.54	46.46
6	14	2018	5	17	7,543	8.71	106	86,616	4,111	3,432	54.50	45.50
10	31	2018	4	17	7,542	8.71	107	86,616	4,101	3,441	54.38	45.62
10	25	2018	5	17	7,541	8.71	108	86,616	4,034	3,507	53.49	46.51
6	8	2018	6	15	7,540	8.71	109	86,616	4,137	3,403	54.87	45.13
9	19	2018	4	17	7,536	8.70	110	86,616	4,046	3,490	53.69	46.31
8	8	2018	4	17	7,534	8.70	111	86,616	4,109	3,425	54.54	45.46
12	14	2018	6	16	7,534	8.70	112	86,616	4,028	3,506	53.46	46.54
3	29	2018	5	17	7,533	8.70	113	86,616	3,936	3,597	52.25	47.75
3	30	2018	6	16	7,533	8.70	114	86,616	3,935	3,598	52.24	47.76
3	30	2018	6	17	7,528	8.69	115	86,616	3,879	3,649	51.53	48.47

MO	DY	YR	DAY OF WK	HR	HR VOL	PERCENT OF AADT	HOUR NUMBER	AADT	EAST VOLUME	WEST VOLUME	PERCENT IS OF TOTAL VOLUME	PERCENT WEST IS OF TOTAL VOLUME
11	21	2018	4	14	7,527	8.69	116	86,616	3,831	3,696	50.90	49.10
8	10	2018	6	18	7,520	8.68	117	86,616	3,613	3,907	48.05	51.95
8	23	2018	5	16	7,517	8.68	118	86,616	4,098	3,419	54.52	45.48
3	22	2018	5	17	7,516	8.68	119	86,616	4,022	3,494	53.51	46.49
9	25	2018	3	17	7,516	8.68	120	86,616	4,135	3,381	55.02	44.98
7	26	2018	5	16	7,513	8.67	121	86,616	4,131	3,382	54.98	45.02
6	21	2018	5	17	7,512	8.67	122	86,616	4,078	3,434	54.29	45.71
3	9	2018	6	16	7,511	8.67	123	86,616	3,930	3,581	52.32	47.68
9	17	2018	2	17	7,504	8.66	124	86,616	3,980	3,524	53.04	46.96
8	28	2018	3	17	7,502	8.66	125	86,616	4,001	3,501	53.33	46.67
7	25	2018	4	17	7,498	8.66	126	86,616	4,085	3,413	54.48	45.52
5	11	2018	6	15	7,492	8.65	127	86,616	4,111	3,381	54.87	45.13
11	15	2018	5	17	7,492	8.65	128	86,616	4,035	3,457	53.86	46.14
5	25	2018	6	17	7,490	8.65	129	86,616	3,701	3,789	49.41	50.59
10	19	2018	6	15	7,490	8.65	130	86,616	4,095	3,395	54.67	45.33
8	27	2018	2	17	7,478	8.63	131	86,616	3,963	3,515	53.00	47.00
9	18	2018	3	17	7,477	8.63	132	86,616	3,961	3,516	52.98	47.02
5	3	2018	5	17	7,472	8.63	133	86,616	3,890	3,582	52.06	47.94
7	20	2018	6	17	7,470	8.62	134	86,616	3,815	3,655	51.07	48.93
4	27	2018	6	16	7,464	8.62	135	86,616	4,033	3,431	54.03	45.97
6	4	2018	2	17	7,464	8.62	136	86,616	4,037	3,427	54.09	45.91
10	17	2018	4	17	7,463	8.62	137	86,616	4,040	3,423	54.13	45.87
5	22	2018	3	17	7,461	8.61	138	86,616	3,684	3,777	49.38	50.62
5	29	2018	3	17	7,458	8.61	139	86,616	4,010	3,448	53.77	46.23
11	8	2018	5	16	7,451	8.60	140	86,616	4,207	3,244	56.46	43.54
12	14	2018	6	17	7,451	8.60	141	86,616	3,884	3,567	52.13	47.87
5	25	2018	6	15	7,450	8.60	142	86,616	3,983	3,467	53.46	46.54
10	18	2018	5	16	7,446	8.60	143	86,616	4,179	3,267	56.12	43.88
11	1	2018	5	17	7,445	8.60	144	86,616	4,059	3,386	54.52	45.48
6	25	2018	2	17	7,444	8.59	145	86,616	4,018	3,426	53.98	46.02
7	10	2018	3	17	7,444	8.59	146	86,616	3,954	3,490	53.12	46.88
5	18	2018	6	16	7,438	8.59	147	86,616	3,895	3,543	52.37	47.63
9	24	2018	2	17	7,438	8.59	148	86,616	4,090	3,348	54.99	45.01
7	12	2018	5	16	7,434	8.58	149	86,616	3,955	3,479	53.20	46.80
10	30	2018	3	17	7,429	8.58	150	86,616	4,077	3,352	54.88	45.12
7	17	2018	3	17	7,424	8.57	151	86,616	3,894	3,530	52.45	47.55
8	16	2018	5	16	7,422	8.57	152	86,616	3,963	3,459	53.40	46.60
10	12	2018	6	15	7,420	8.57	153	86,616	3,986	3,434	53.72	46.28
6	6	2018	4	17	7,419	8.57	154	86,616	3,868	3,551	52.14	47.86
5	30	2018	4	17	7,418	8.56	155	86,616	3,917	3,501	52.80	47.20
9	4	2018	3	17	7,414	8.56	156	86,616	3,983	3,431	53.72	46.28
5	2	2018	4	17	7,413	8.56	157	86,616	3,879	3,534	52.33	47.67
10	10	2018	4	17	7,412	8.56	158	86,616	4,037	3,375	54.47	45.53
10	15	2018	2	17	7,412	8.56	159	86,616	4,012	3,400	54.13	45.87
6	27	2018	4	17	7,411	8.56	160	86,616	3,993	3,418	53.88	46.12
4	18	2018	4	17	7,405	8.55	161	86,616	3,814	3,591	51.51	48.49
3	23	2018	6	16	7,404	8.55	162	86,616	3,879	3,525	52.39	47.61
12	21	2018	6	17	7,403	8.55	163	86,616	3,782	3,621	51.09	48.91
7	27	2018	6	15	7,397	8.54	164	86,616	3,891	3,506	52.60	47.40
4	25	2018	4	17	7,394	8.54	165	86,616	3,753	3,641	50.76	49.24

MO	DY	YR	DAY OF WK	HR	HR VOL	PERCENT OF AADT	HOUR NUMBER	AADT	EAST VOLUME	WEST VOLUME	PERCENT IS OF TOTAL VOLUME	PERCENT WEST IS OF TOTAL VOLUME
10	25	2018	5	16	7,393	8.54	166	86,616	4,093	3,300	55.36	44.64
4	19	2018	5	17	7,391	8.53	167	86,616	4,007	3,384	54.21	45.79
9	27	2018	5	16	7,390	8.53	168	86,616	4,098	3,292	55.45	44.55
5	23	2018	4	17	7,389	8.53	169	86,616	3,718	3,671	50.32	49.68
6	5	2018	3	17	7,381	8.52	170	86,616	3,967	3,414	53.75	46.25
8	9	2018	5	16	7,381	8.52	171	86,616	3,972	3,409	53.81	46.19
10	1	2018	2	17	7,380	8.52	172	86,616	4,011	3,369	54.35	45.65
6	14	2018	5	16	7,377	8.52	173	86,616	4,043	3,334	54.81	45.19
6	20	2018	4	17	7,377	8.52	174	86,616	3,948	3,429	53.52	46.48
3	16	2018	6	15	7,376	8.52	175	86,616	4,256	3,120	57.70	42.30
9	7	2018	6	16	7,370	8.51	176	86,616	3,963	3,407	53.77	46.23
6	22	2018	6	15	7,369	8.51	177	86,616	3,882	3,487	52.68	47.32
6	26	2018	3	17	7,367	8.51	178	86,616	4,013	3,354	54.47	45.53
6	18	2018	2	17	7,361	8.50	179	86,616	3,900	3,461	52.98	47.02
11	6	2018	3	17	7,361	8.50	180	86,616	3,947	3,414	53.62	46.38
9	12	2018	4	17	7,359	8.50	181	86,616	4,056	3,303	55.12	44.88
11	20	2018	3	16	7,358	8.49	182	86,616	4,020	3,338	54.63	45.37
7	18	2018	4	17	7,355	8.49	183	86,616	3,978	3,377	54.09	45.91
9	24	2018	2	16	7,354	8.49	184	86,616	4,191	3,163	56.99	43.01
9	28	2018	6	15	7,352	8.49	185	86,616	3,885	3,467	52.84	47.16
10	5	2018	6	18	7,352	8.49	186	86,616	3,630	3,722	49.37	50.63
4	6	2018	6	16	7,351	8.49	187	86,616	4,066	3,285	55.31	44.69
9	19	2018	4	16	7,345	8.48	188	86,616	4,101	3,244	55.83	44.17
8	21	2018	3	17	7,341	8.48	189	86,616	3,947	3,394	53.77	46.23
7	20	2018	6	15	7,339	8.47	190	86,616	3,792	3,547	51.67	48.33
7	19	2018	5	16	7,338	8.47	191	86,616	4,022	3,316	54.81	45.19
7	30	2018	2	17	7,333	8.47	192	86,616	3,869	3,464	52.76	47.24
9	26	2018	4	17	7,333	8.47	193	86,616	3,920	3,413	53.46	46.54
4	11	2018	4	17	7,332	8.46	194	86,616	4,013	3,319	54.73	45.27
10	29	2018	2	17	7,329	8.46	195	86,616	3,900	3,429	53.21	46.79
9	26	2018	4	16	7,326	8.46	196	86,616	4,121	3,205	56.25	43.75
8	17	2018	6	18	7,324	8.46	197	86,616	3,549	3,775	48.46	51.54
11	9	2018	6	17	7,323	8.45	198	86,616	3,592	3,731	49.05	50.95
7	26	2018	5	17	7,316	8.45	199	86,616	3,790	3,526	51.80	48.20
9	28	2018	6	18	7,314	8.44	200	86,616	3,533	3,781	48.30	51.70

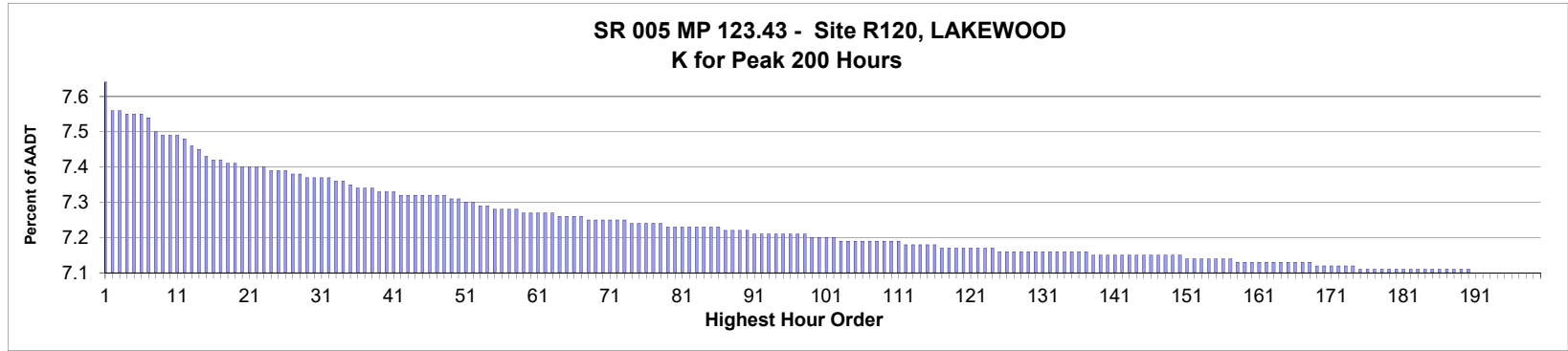

AADT= 140,095 K 30 FACTOR= 7.33 K 100 FACTOR= 7.16 K 200 FACTOR= 7.06 D 30 FACTOR= 50.57

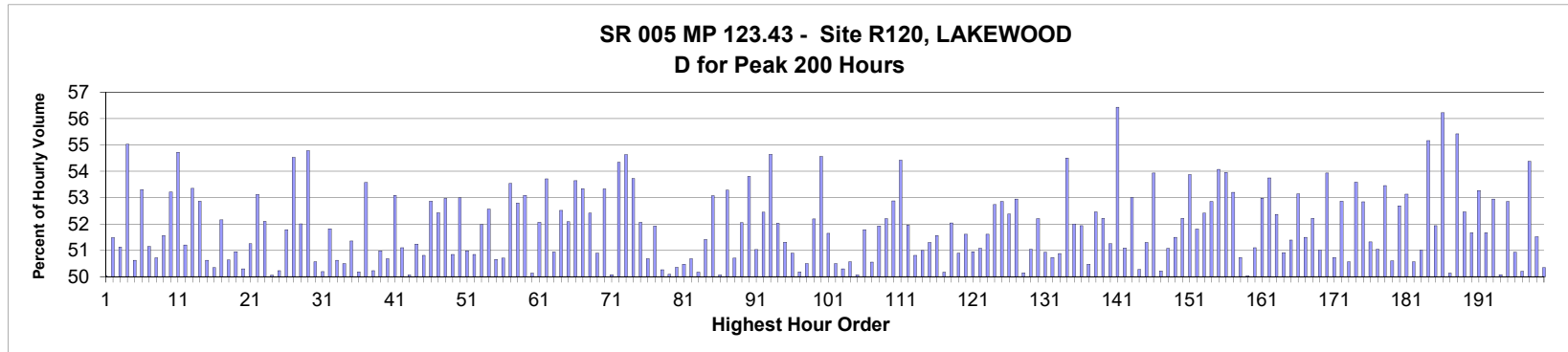

MO	DY	YR	DAY OF WK	HR	HR VOL	PERCENT OF AADT	HOUR NUMBER	AADT	NORTH VOLUME	SOUTH VOLUME	PERCENT NORTH IS OF TOTAL VOLUME	PERCENT SOUTH IS OF TOTAL VOLUME
8	18	2018	7	11	10,675	7.62	1	140,095	5,333	5,342	49.96	50.04
12	22	2018	7	12	10,541	7.52	2	140,095	5,115	5,426	48.52	51.48
11	24	2018	7	14	10,537	7.52	3	140,095	5,387	5,150	51.12	48.88
11	30	2018	6	16	10,527	7.51	4	140,095	5,793	4,734	55.03	44.97
6	23	2018	7	12	10,524	7.51	5	140,095	5,327	5,197	50.62	49.38
10	31	2018	4	16	10,524	7.51	6	140,095	5,610	4,914	53.31	46.69
11	24	2018	7	13	10,514	7.50	7	140,095	5,378	5,136	51.15	48.85
3	24	2018	7	12	10,447	7.46	8	140,095	5,299	5,148	50.72	49.28
12	7	2018	6	15	10,440	7.45	9	140,095	5,383	5,057	51.56	48.44
3	28	2018	4	17	10,436	7.45	10	140,095	5,553	4,883	53.21	46.79
12	7	2018	6	16	10,433	7.45	11	140,095	5,710	4,723	54.73	45.27
8	12	2018	1	13	10,417	7.44	12	140,095	5,335	5,082	51.21	48.79
8	30	2018	5	15	10,389	7.42	13	140,095	5,544	4,845	53.36	46.64
7	7	2018	7	12	10,362	7.41	14	140,095	5,489	4,893	52.87	47.13
8	26	2018	1	12	10,348	7.39	15	140,095	5,238	5,110	50.62	49.38

MO	DY	YR	DAY OF WK	HR	HR VOL	PERCENT OF AADT	HOUR NUMBER	AADT	NORTH VOLUME	SOUTH VOLUME	PERCENT IS OF TOTAL VOLUME NORTH	PERCENT IS OF TOTAL VOLUME SOUTH
7	7	2018	7	11	10,335	7.38	16	140,095	5,131	5,204	49.65	50.35
9	13	2018	5	16	10,333	7.38	17	140,095	5,390	4,943	52.16	47.84
4	6	2018	6	14	10,326	7.37	18	140,095	5,229	5,097	50.64	49.36
8	19	2018	1	12	10,319	7.37	19	140,095	5,258	5,061	50.95	49.05
5	12	2018	7	12	10,315	7.36	20	140,095	5,188	5,127	50.30	49.70
4	19	2018	5	16	10,312	7.36	21	140,095	5,285	5,027	51.25	48.75
3	24	2018	7	13	10,308	7.36	22	140,095	5,476	4,832	53.12	46.88
12	27	2018	5	16	10,307	7.36	23	140,095	5,370	4,937	52.10	47.90
3	23	2018	6	14	10,301	7.35	24	140,095	5,156	5,145	50.05	49.95
3	7	2018	4	8	10,296	7.35	25	140,095	5,172	5,124	50.23	49.77
10	26	2018	6	15	10,291	7.35	26	140,095	5,329	4,962	51.78	48.22
2	9	2018	6	16	10,288	7.34	27	140,095	5,610	4,678	54.53	45.47
12	14	2018	6	15	10,286	7.34	28	140,095	5,350	4,936	52.01	47.99
3	29	2018	5	16	10,268	7.33	29	140,095	5,626	4,642	54.79	45.21
3	6	2018	3	8	10,266	7.33	30	140,095	5,074	5,192	49.43	50.57
3	3	2018	7	13	10,264	7.33	31	140,095	5,113	5,151	49.81	50.19
3	31	2018	7	13	10,264	7.33	32	140,095	4,945	5,319	48.18	51.82
11	6	2018	3	8	10,260	7.32	33	140,095	5,194	5,066	50.62	49.38
9	14	2018	6	13	10,253	7.32	34	140,095	5,177	5,076	50.49	49.51
4	2	2018	2	16	10,235	7.31	35	140,095	5,256	4,979	51.35	48.65
3	31	2018	7	12	10,230	7.30	36	140,095	5,097	5,133	49.82	50.18
1	31	2018	4	17	10,229	7.30	37	140,095	5,480	4,749	53.57	46.43
8	31	2018	6	12	10,226	7.30	38	140,095	5,137	5,089	50.23	49.77
12	21	2018	6	13	10,219	7.29	39	140,095	5,210	5,009	50.98	49.02
9	28	2018	6	13	10,213	7.29	40	140,095	5,037	5,176	49.32	50.68
8	18	2018	7	12	10,208	7.29	41	140,095	5,419	4,789	53.09	46.91
3	30	2018	6	13	10,203	7.28	42	140,095	5,214	4,989	51.10	48.90
12	22	2018	7	13	10,199	7.28	43	140,095	5,092	5,107	49.93	50.07
3	10	2018	7	12	10,198	7.28	44	140,095	5,225	4,973	51.24	48.76
8	26	2018	1	13	10,197	7.28	45	140,095	5,181	5,016	50.81	49.19
1	19	2018	6	16	10,195	7.28	46	140,095	5,390	4,805	52.87	47.13
7	22	2018	1	12	10,194	7.28	47	140,095	5,345	4,849	52.43	47.57
7	1	2018	1	13	10,193	7.28	48	140,095	5,399	4,794	52.97	47.03
5	4	2018	6	14	10,189	7.27	49	140,095	5,181	5,008	50.85	49.15
12	21	2018	6	15	10,178	7.27	50	140,095	5,393	4,785	52.99	47.01
11	16	2018	6	15	10,177	7.26	51	140,095	5,188	4,989	50.98	49.02
3	28	2018	4	16	10,165	7.26	52	140,095	5,169	4,996	50.85	49.15
11	24	2018	7	12	10,162	7.25	53	140,095	4,880	5,282	48.02	51.98
6	23	2018	7	13	10,150	7.25	54	140,095	5,336	4,814	52.57	47.43
7	8	2018	1	12	10,148	7.24	55	140,095	5,141	5,007	50.66	49.34
8	19	2018	1	13	10,145	7.24	56	140,095	5,001	5,144	49.30	50.70
7	2	2018	2	17	10,140	7.24	57	140,095	5,429	4,711	53.54	46.46
9	21	2018	6	15	10,139	7.24	58	140,095	5,353	4,786	52.80	47.20
10	24	2018	4	17	10,135	7.23	59	140,095	5,381	4,754	53.09	46.91
3	24	2018	7	16	10,132	7.23	60	140,095	5,079	5,053	50.13	49.87
3	9	2018	6	14	10,123	7.23	61	140,095	4,852	5,271	47.93	52.07
4	3	2018	3	17	10,123	7.23	62	140,095	5,437	4,686	53.71	46.29
5	10	2018	5	16	10,122	7.23	63	140,095	5,156	4,966	50.94	49.06
7	21	2018	7	12	10,121	7.22	64	140,095	5,316	4,805	52.52	47.48
7	8	2018	1	13	10,114	7.22	65	140,095	5,268	4,846	52.09	47.91

MO	DY	YR	DAY OF WK	HR	HR VOL	PERCENT OF AADT	HOUR NUMBER	AADT	NORTH VOLUME	SOUTH VOLUME	PERCENT IS OF TOTAL VOLUME NORTH	PERCENT IS OF TOTAL VOLUME SOUTH
10	30	2018	3	17	10,114	7.22	66	140,095	5,426	4,688	53.65	46.35
3	3	2018	7	12	10,109	7.22	67	140,095	5,392	4,717	53.34	46.66
8	12	2018	1	12	10,107	7.21	68	140,095	5,297	4,810	52.41	47.59
7	8	2018	1	14	10,106	7.21	69	140,095	4,963	5,143	49.11	50.89
9	8	2018	7	13	10,104	7.21	70	140,095	5,388	4,716	53.33	46.67
4	19	2018	5	8	10,103	7.21	71	140,095	5,060	5,043	50.08	49.92
6	30	2018	7	13	10,101	7.21	72	140,095	5,489	4,612	54.34	45.66
9	8	2018	7	12	10,101	7.21	73	140,095	5,518	4,583	54.63	45.37
9	29	2018	7	12	10,091	7.20	74	140,095	5,422	4,669	53.73	46.27
5	3	2018	5	16	10,090	7.20	75	140,095	5,253	4,837	52.06	47.94
5	1	2018	3	8	10,083	7.20	76	140,095	4,973	5,110	49.32	50.68
6	23	2018	7	11	10,082	7.20	77	140,095	4,847	5,235	48.08	51.92
12	22	2018	7	14	10,082	7.20	78	140,095	5,015	5,067	49.74	50.26
11	10	2018	7	12	10,078	7.19	79	140,095	5,048	5,030	50.09	49.91
8	16	2018	5	13	10,075	7.19	80	140,095	5,001	5,074	49.64	50.36
1	16	2018	3	8	10,073	7.19	81	140,095	4,989	5,084	49.53	50.47
8	30	2018	5	16	10,072	7.19	82	140,095	5,104	4,968	50.68	49.32
3	30	2018	6	12	10,071	7.19	83	140,095	5,053	5,018	50.17	49.83
2	27	2018	3	8	10,070	7.19	84	140,095	4,893	5,177	48.59	51.41
8	24	2018	6	12	10,069	7.19	85	140,095	5,344	4,725	53.07	46.93
10	3	2018	4	8	10,067	7.19	86	140,095	5,027	5,040	49.94	50.06
4	11	2018	4	17	10,060	7.18	87	140,095	5,361	4,699	53.29	46.71
6	17	2018	1	12	10,058	7.18	88	140,095	5,099	4,959	50.70	49.30
3	21	2018	4	16	10,055	7.18	89	140,095	5,234	4,821	52.05	47.95
7	9	2018	2	17	10,054	7.18	90	140,095	5,410	4,644	53.81	46.19
4	29	2018	1	14	10,050	7.17	91	140,095	5,129	4,921	51.03	48.97
4	27	2018	6	15	10,048	7.17	92	140,095	5,270	4,778	52.45	47.55
5	9	2018	4	17	10,047	7.17	93	140,095	5,490	4,557	54.64	45.36
8	2	2018	5	15	10,047	7.17	94	140,095	5,227	4,820	52.03	47.97
3	14	2018	4	16	10,043	7.17	95	140,095	5,153	4,890	51.31	48.69
3	31	2018	7	14	10,043	7.17	96	140,095	5,111	4,932	50.89	49.11
8	9	2018	5	12	10,040	7.17	97	140,095	5,002	5,038	49.82	50.18
3	14	2018	4	8	10,038	7.17	98	140,095	4,970	5,068	49.51	50.49
8	5	2018	1	12	10,027	7.16	99	140,095	5,233	4,794	52.19	47.81
11	15	2018	5	17	10,027	7.16	100	140,095	5,471	4,556	54.56	45.44
8	30	2018	5	14	10,026	7.16	101	140,095	5,178	4,848	51.65	48.35
7	24	2018	3	8	10,024	7.16	102	140,095	5,061	4,963	50.49	49.51
8	2	2018	5	16	10,023	7.15	103	140,095	5,042	4,981	50.30	49.70
5	3	2018	5	8	10,021	7.15	104	140,095	4,954	5,067	49.44	50.56
5	12	2018	7	14	10,020	7.15	105	140,095	5,003	5,017	49.93	50.07
12	21	2018	6	14	10,019	7.15	106	140,095	5,188	4,831	51.78	48.22
8	31	2018	6	14	10,018	7.15	107	140,095	5,064	4,954	50.55	49.45
9	12	2018	4	8	10,018	7.15	108	140,095	4,817	5,201	48.08	51.92
9	20	2018	5	16	10,018	7.15	109	140,095	5,229	4,789	52.20	47.80
12	13	2018	5	16	10,017	7.15	110	140,095	5,297	4,720	52.88	47.12
10	26	2018	6	16	10,011	7.15	111	140,095	5,448	4,563	54.42	45.58
8	25	2018	7	14	10,004	7.14	112	140,095	5,198	4,806	51.96	48.04
12	19	2018	4	16	10,004	7.14	113	140,095	5,083	4,921	50.81	49.19
5	8	2018	3	8	10,001	7.14	114	140,095	5,101	4,900	51.00	49.00
3	27	2018	3	16	9,997	7.14	115	140,095	5,128	4,869	51.30	48.70

MO	DY	YR	DAY OF WK	HR	HR VOL	PERCENT OF AADT	HOUR NUMBER	AADT	NORTH VOLUME	SOUTH VOLUME	PERCENT IS OF TOTAL VOLUME NORTH	PERCENT IS OF TOTAL VOLUME SOUTH
8	27	2018	2	16	9,997	7.14	116	140,095	5,154	4,843	51.56	48.44
6	12	2018	3	8	9,995	7.13	117	140,095	4,981	5,014	49.83	50.17
4	30	2018	2	17	9,989	7.13	118	140,095	5,198	4,791	52.04	47.96
5	9	2018	4	16	9,984	7.13	119	140,095	5,081	4,903	50.89	49.11
3	29	2018	5	15	9,983	7.13	120	140,095	5,152	4,831	51.61	48.39
4	21	2018	7	12	9,983	7.13	121	140,095	4,897	5,086	49.05	50.95
6	15	2018	6	11	9,982	7.13	122	140,095	4,883	5,099	48.92	51.08
7	26	2018	5	8	9,982	7.13	123	140,095	4,830	5,152	48.39	51.61
9	12	2018	4	17	9,982	7.13	124	140,095	5,265	4,717	52.74	47.26
11	30	2018	6	15	9,981	7.12	125	140,095	5,275	4,706	52.85	47.15
3	29	2018	5	8	9,979	7.12	126	140,095	4,752	5,227	47.62	52.38
9	22	2018	7	12	9,977	7.12	127	140,095	5,283	4,694	52.95	47.05
4	26	2018	5	8	9,976	7.12	128	140,095	4,973	5,003	49.85	50.15
8	5	2018	1	13	9,976	7.12	129	140,095	5,092	4,884	51.04	48.96
9	21	2018	6	18	9,975	7.12	130	140,095	5,207	4,768	52.20	47.80
3	16	2018	6	14	9,973	7.12	131	140,095	4,894	5,079	49.07	50.93
8	30	2018	5	13	9,973	7.12	132	140,095	5,059	4,914	50.73	49.27
5	4	2018	6	13	9,971	7.12	133	140,095	4,898	5,073	49.12	50.88
8	19	2018	1	11	9,971	7.12	134	140,095	5,434	4,537	54.50	45.50
8	31	2018	6	16	9,970	7.12	135	140,095	5,183	4,787	51.99	48.01
11	29	2018	5	16	9,970	7.12	136	140,095	5,178	4,792	51.94	48.06
11	13	2018	3	8	9,969	7.12	137	140,095	5,031	4,938	50.47	49.53
3	5	2018	2	17	9,965	7.11	138	140,095	5,228	4,737	52.46	47.54
3	16	2018	6	15	9,965	7.11	139	140,095	5,204	4,761	52.22	47.78
5	12	2018	7	11	9,965	7.11	140	140,095	4,858	5,107	48.75	51.25
1	9	2018	3	17	9,963	7.11	141	140,095	5,622	4,341	56.43	43.57
12	21	2018	6	12	9,963	7.11	142	140,095	5,090	4,873	51.09	48.91
6	15	2018	6	12	9,962	7.11	143	140,095	5,281	4,681	53.01	46.99
10	19	2018	6	13	9,962	7.11	144	140,095	4,953	5,009	49.72	50.28
3	9	2018	6	15	9,961	7.11	145	140,095	5,110	4,851	51.30	48.70
9	13	2018	5	17	9,961	7.11	146	140,095	5,372	4,589	53.93	46.07
5	9	2018	4	8	9,957	7.11	147	140,095	4,957	5,000	49.78	50.22
6	20	2018	4	8	9,956	7.11	148	140,095	4,870	5,086	48.92	51.08
5	14	2018	2	8	9,954	7.11	149	140,095	5,126	4,828	51.50	48.50
9	29	2018	7	15	9,954	7.11	150	140,095	5,198	4,756	52.22	47.78
2	7	2018	4	17	9,953	7.10	151	140,095	5,363	4,590	53.88	46.12
5	1	2018	3	16	9,952	7.10	152	140,095	5,156	4,796	51.81	48.19
5	13	2018	1	13	9,952	7.10	153	140,095	5,216	4,736	52.41	47.59
5	7	2018	2	17	9,946	7.10	154	140,095	5,256	4,690	52.85	47.15
10	3	2018	4	17	9,942	7.10	155	140,095	5,376	4,566	54.07	45.93
4	10	2018	3	17	9,941	7.10	156	140,095	5,364	4,577	53.96	46.04
6	30	2018	7	12	9,941	7.10	157	140,095	5,289	4,652	53.20	46.80
3	31	2018	7	15	9,938	7.09	158	140,095	5,042	4,896	50.73	49.27
8	30	2018	5	12	9,937	7.09	159	140,095	4,971	4,966	50.03	49.97
3	10	2018	7	11	9,936	7.09	160	140,095	5,077	4,859	51.10	48.90
7	29	2018	1	12	9,936	7.09	161	140,095	5,264	4,672	52.98	47.02
8	3	2018	6	14	9,935	7.09	162	140,095	5,340	4,595	53.75	46.25
5	12	2018	7	13	9,931	7.09	163	140,095	5,201	4,730	52.37	47.63
4	18	2018	4	8	9,930	7.09	164	140,095	4,875	5,055	49.09	50.91
4	2	2018	2	17	9,928	7.09	165	140,095	5,102	4,826	51.39	48.61

MO	DY	YR	DAY OF WK	HR	HR VOL	PERCENT OF AADT	HOUR NUMBER	AADT	NORTH VOLUME	SOUTH VOLUME	PERCENT IS OF TOTAL VOLUME NORTH	PERCENT IS OF TOTAL VOLUME SOUTH
6	23	2018	7	14	9,928	7.09	166	140,095	5,276	4,652	53.14	46.86
5	2	2018	4	16	9,926	7.09	167	140,095	5,112	4,814	51.50	48.50
8	8	2018	4	8	9,926	7.09	168	140,095	4,743	5,183	47.78	52.22
5	8	2018	3	16	9,922	7.08	169	140,095	5,061	4,861	51.01	48.99
2	27	2018	3	17	9,916	7.08	170	140,095	5,349	4,567	53.94	46.06
8	1	2018	4	16	9,916	7.08	171	140,095	5,030	4,886	50.73	49.27
9	29	2018	7	14	9,916	7.08	172	140,095	5,243	4,673	52.87	47.13
8	31	2018	6	11	9,915	7.08	173	140,095	4,902	5,013	49.44	50.56
7	1	2018	1	14	9,913	7.08	174	140,095	5,312	4,601	53.59	46.41
4	18	2018	4	17	9,911	7.07	175	140,095	5,237	4,674	52.84	47.16
2	10	2018	7	13	9,910	7.07	176	140,095	5,086	4,824	51.32	48.68
1	10	2018	4	8	9,909	7.07	177	140,095	4,851	5,058	48.96	51.04
7	20	2018	6	13	9,907	7.07	178	140,095	5,296	4,611	53.46	46.54
3	16	2018	6	13	9,906	7.07	179	140,095	4,894	5,012	49.40	50.60
3	27	2018	3	17	9,904	7.07	180	140,095	5,218	4,686	52.69	47.31
10	16	2018	3	17	9,904	7.07	181	140,095	5,262	4,642	53.13	46.87
10	19	2018	6	14	9,904	7.07	182	140,095	4,897	5,007	49.44	50.56
6	7	2018	5	8	9,903	7.07	183	140,095	4,851	5,052	48.99	51.01
2	21	2018	4	17	9,902	7.07	184	140,095	5,463	4,439	55.17	44.83
10	25	2018	5	16	9,902	7.07	185	140,095	5,143	4,759	51.94	48.06
2	14	2018	4	17	9,900	7.07	186	140,095	5,566	4,334	56.22	43.78
9	14	2018	6	14	9,900	7.07	187	140,095	4,936	4,964	49.86	50.14
10	31	2018	4	17	9,899	7.07	188	140,095	5,486	4,413	55.42	44.58
11	2	2018	6	13	9,899	7.07	189	140,095	4,706	5,193	47.54	52.46
3	10	2018	7	13	9,898	7.07	190	140,095	5,114	4,784	51.67	48.33
10	26	2018	6	17	9,895	7.06	191	140,095	5,271	4,624	53.27	46.73
8	15	2018	4	8	9,893	7.06	192	140,095	4,781	5,112	48.33	51.67
6	5	2018	3	17	9,892	7.06	193	140,095	5,238	4,654	52.95	47.05
5	12	2018	7	15	9,891	7.06	194	140,095	4,953	4,938	50.08	49.92
6	27	2018	4	17	9,891	7.06	195	140,095	5,228	4,663	52.86	47.14
7	15	2018	1	13	9,891	7.06	196	140,095	5,037	4,854	50.93	49.07
7	17	2018	3	8	9,891	7.06	197	140,095	4,925	4,966	49.79	50.21
1	4	2018	5	17	9,890	7.06	198	140,095	5,378	4,512	54.38	45.62
3	17	2018	7	13	9,890	7.06	199	140,095	5,095	4,795	51.52	48.48
7	15	2018	1	14	9,889	7.06	200	140,095	4,911	4,978	49.66	50.34

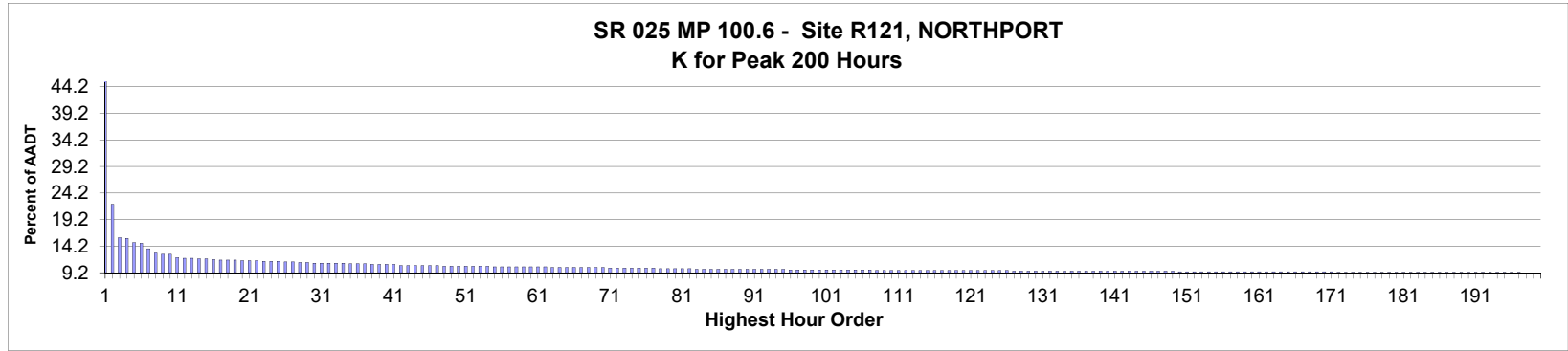

AADT= 879 K 30 FACTOR= 11.04 K 100 FACTOR= 9.78 K 200 FACTOR= 9.22 D 30 FACTOR= 73.20

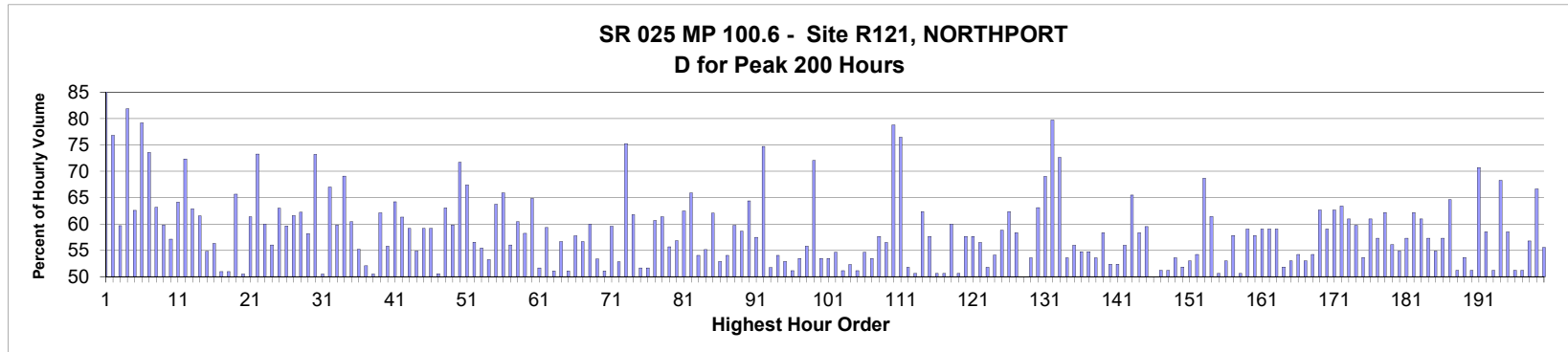

MO	DY	YR	DAY OF WK	HR	HR VOL	PERCENT OF AADT	HOUR NUMBER	AADT	NORTH VOLUME	SOUTH VOLUME	PERCENT NORTH IS OF TOTAL VOLUME	PERCENT SOUTH IS OF TOTAL VOLUME
3	9	2018	6	17	408	46.42	1	879	47	361	11.52	88.48
5	4	2018	6	17	194	22.07	2	879	45	149	23.20	76.80
9	22	2018	7	16	139	15.81	3	879	83	56	59.71	40.29
9	22	2018	7	18	138	15.70	4	879	25	113	18.12	81.88
9	27	2018	5	15	131	14.90	5	879	49	82	37.40	62.60
6	3	2018	1	17	130	14.79	6	879	103	27	79.23	20.77
10	6	2018	7	11	121	13.77	7	879	32	89	26.45	73.55
10	8	2018	2	16	114	12.97	8	879	72	42	63.16	36.84
5	21	2018	2	14	112	12.74	9	879	67	45	59.82	40.18
10	6	2018	7	14	112	12.74	10	879	48	64	42.86	57.14
10	6	2018	7	13	106	12.06	11	879	38	68	35.85	64.15
10	6	2018	7	10	105	11.95	12	879	29	76	27.62	72.38
10	6	2018	7	17	105	11.95	13	879	66	39	62.86	37.14
6	8	2018	6	14	104	11.83	14	879	40	64	38.46	61.54
6	17	2018	1	13	104	11.83	15	879	57	47	54.81	45.19

MO	DY	YR	DAY OF WK	HR	HR VOL	PERCENT OF AADT	HOUR NUMBER	AADT	NORTH VOLUME	SOUTH VOLUME	PERCENT NORTH IS OF TOTAL VOLUME	PERCENT SOUTH IS OF TOTAL VOLUME
6	6	2018	4	15	103	11.72	16	879	45	58	43.69	56.31
2	9	2018	6	16	102	11.60	17	879	50	52	49.02	50.98
6	29	2018	6	16	102	11.60	18	879	52	50	50.98	49.02
12	7	2018	6	16	102	11.60	19	879	67	35	65.69	34.31
6	29	2018	6	14	101	11.49	20	879	50	51	49.50	50.50
7	20	2018	6	16	101	11.49	21	879	62	39	61.39	38.61
10	6	2018	7	12	101	11.49	22	879	27	74	26.73	73.27
6	29	2018	6	13	100	11.38	23	879	60	40	60.00	40.00
6	29	2018	6	15	100	11.38	24	879	44	56	44.00	56.00
7	12	2018	5	17	100	11.38	25	879	63	37	63.00	37.00
4	27	2018	6	14	99	11.26	26	879	59	40	59.60	40.40
4	27	2018	6	18	99	11.26	27	879	38	61	38.38	61.62
10	6	2018	7	15	98	11.15	28	879	61	37	62.24	37.76
10	21	2018	1	14	98	11.15	29	879	41	57	41.84	58.16
2	12	2018	2	16	97	11.04	30	879	71	26	73.20	26.80
2	21	2018	4	17	97	11.04	31	879	48	49	49.48	50.52
5	21	2018	2	16	97	11.04	32	879	65	32	67.01	32.99
6	17	2018	1	14	97	11.04	33	879	58	39	59.79	40.21
10	8	2018	2	11	97	11.04	34	879	30	67	30.93	69.07
2	16	2018	6	16	96	10.92	35	879	58	38	60.42	39.58
5	21	2018	2	12	96	10.92	36	879	43	53	44.79	55.21
7	2	2018	2	14	96	10.92	37	879	50	46	52.08	47.92
4	27	2018	6	16	95	10.81	38	879	48	47	50.53	49.47
5	26	2018	7	12	95	10.81	39	879	59	36	62.11	37.89
6	12	2018	3	16	95	10.81	40	879	53	42	55.79	44.21
10	6	2018	7	16	95	10.81	41	879	61	34	64.21	35.79
1	26	2018	6	16	93	10.58	42	879	57	36	61.29	38.71
5	25	2018	6	17	93	10.58	43	879	55	38	59.14	40.86
6	17	2018	1	11	93	10.58	44	879	51	42	54.84	45.16
6	27	2018	4	15	93	10.58	45	879	55	38	59.14	40.86
6	29	2018	6	18	93	10.58	46	879	55	38	59.14	40.86
10	19	2018	6	17	93	10.58	47	879	46	47	49.46	50.54
3	28	2018	4	16	92	10.47	48	879	58	34	63.04	36.96
6	9	2018	7	12	92	10.47	49	879	55	37	59.78	40.22
6	30	2018	7	11	92	10.47	50	879	66	26	71.74	28.26
7	27	2018	6	12	92	10.47	51	879	30	62	32.61	67.39
9	28	2018	6	17	92	10.47	52	879	52	40	56.52	43.48
10	10	2018	4	16	92	10.47	53	879	41	51	44.57	55.43
10	14	2018	1	15	92	10.47	54	879	43	49	46.74	53.26
2	19	2018	2	12	91	10.35	55	879	33	58	36.26	63.74
5	11	2018	6	15	91	10.35	56	879	31	60	34.07	65.93
5	30	2018	4	17	91	10.35	57	879	51	40	56.04	43.96
7	2	2018	2	13	91	10.35	58	879	36	55	39.56	60.44
7	5	2018	5	12	91	10.35	59	879	38	53	41.76	58.24
7	27	2018	6	13	91	10.35	60	879	32	59	35.16	64.84
9	20	2018	5	16	91	10.35	61	879	47	44	51.65	48.35
12	28	2018	6	15	91	10.35	62	879	54	37	59.34	40.66
1	19	2018	6	16	90	10.24	63	879	46	44	51.11	48.89
1	30	2018	3	16	90	10.24	64	879	51	39	56.67	43.33
4	25	2018	4	16	90	10.24	65	879	44	46	48.89	51.11

MO	DY	YR	DAY OF WK	HR	HR VOL	PERCENT OF AADT	HOUR NUMBER	AADT	NORTH VOLUME	SOUTH VOLUME	PERCENT NORTH IS OF TOTAL VOLUME	PERCENT SOUTH IS OF TOTAL VOLUME
6	5	2018	3	16	90	10.24	66	879	38	52	42.22	57.78
7	15	2018	1	14	90	10.24	67	879	39	51	43.33	56.67
7	20	2018	6	14	90	10.24	68	879	54	36	60.00	40.00
7	23	2018	2	12	90	10.24	69	879	42	48	46.67	53.33
9	28	2018	6	16	90	10.24	70	879	46	44	51.11	48.89
3	30	2018	6	16	89	10.13	71	879	53	36	59.55	40.45
5	15	2018	3	17	89	10.13	72	879	47	42	52.81	47.19
6	17	2018	1	20	89	10.13	73	879	22	67	24.72	75.28
7	4	2018	4	14	89	10.13	74	879	55	34	61.80	38.20
7	16	2018	2	16	89	10.13	75	879	46	43	51.69	48.31
7	27	2018	6	15	89	10.13	76	879	43	46	48.31	51.69
10	6	2018	7	18	89	10.13	77	879	54	35	60.67	39.33
1	25	2018	5	17	88	10.01	78	879	54	34	61.36	38.64
5	29	2018	3	17	88	10.01	79	879	49	39	55.68	44.32
5	30	2018	4	16	88	10.01	80	879	38	50	43.18	56.82
7	6	2018	6	13	88	10.01	81	879	33	55	37.50	62.50
10	14	2018	1	16	88	10.01	82	879	58	30	65.91	34.09
4	26	2018	5	15	87	9.90	83	879	40	47	45.98	54.02
4	27	2018	6	13	87	9.90	84	879	39	48	44.83	55.17
5	6	2018	1	15	87	9.90	85	879	54	33	62.07	37.93
5	31	2018	5	17	87	9.90	86	879	46	41	52.87	47.13
6	14	2018	5	17	87	9.90	87	879	40	47	45.98	54.02
6	29	2018	6	10	87	9.90	88	879	35	52	40.23	59.77
6	30	2018	7	13	87	9.90	89	879	51	36	58.62	41.38
7	2	2018	2	12	87	9.90	90	879	31	56	35.63	64.37
7	7	2018	7	15	87	9.90	91	879	50	37	57.47	42.53
7	15	2018	1	11	87	9.90	92	879	22	65	25.29	74.71
10	13	2018	7	15	87	9.90	93	879	45	42	51.72	48.28
10	25	2018	5	15	87	9.90	94	879	40	47	45.98	54.02
12	7	2018	6	14	87	9.90	95	879	41	46	47.13	52.87
2	19	2018	2	17	86	9.78	96	879	44	42	51.16	48.84
3	5	2018	2	17	86	9.78	97	879	46	40	53.49	46.51
3	21	2018	4	16	86	9.78	98	879	48	38	55.81	44.19
3	30	2018	6	11	86	9.78	99	879	24	62	27.91	72.09
5	4	2018	6	16	86	9.78	100	879	40	46	46.51	53.49
5	8	2018	3	16	86	9.78	101	879	40	46	46.51	53.49
6	9	2018	7	15	86	9.78	102	879	39	47	45.35	54.65
6	30	2018	7	12	86	9.78	103	879	44	42	51.16	48.84
9	18	2018	3	16	86	9.78	104	879	41	45	47.67	52.33
9	20	2018	5	17	86	9.78	105	879	42	44	48.84	51.16
10	17	2018	4	12	86	9.78	106	879	39	47	45.35	54.65
10	24	2018	4	15	86	9.78	107	879	46	40	53.49	46.51
1	26	2018	6	15	85	9.67	108	879	49	36	57.65	42.35
2	9	2018	6	17	85	9.67	109	879	48	37	56.47	43.53
2	12	2018	2	17	85	9.67	110	879	67	18	78.82	21.18
3	30	2018	6	10	85	9.67	111	879	20	65	23.53	76.47
4	30	2018	2	17	85	9.67	112	879	44	41	51.76	48.24
5	7	2018	2	16	85	9.67	113	879	43	42	50.59	49.41
5	18	2018	6	16	85	9.67	114	879	32	53	37.65	62.35
5	21	2018	2	15	85	9.67	115	879	49	36	57.65	42.35

MO	DY	YR	DAY OF WK	HR	HR VOL	PERCENT OF AADT	HOUR NUMBER	AADT	NORTH VOLUME	SOUTH VOLUME	PERCENT NORTH IS OF TOTAL VOLUME	PERCENT SOUTH IS OF TOTAL VOLUME
5	22	2018	3	11	85	9.67	116	879	42	43	49.41	50.59
6	28	2018	5	16	85	9.67	117	879	42	43	49.41	50.59
6	29	2018	6	12	85	9.67	118	879	34	51	40.00	60.00
7	6	2018	6	14	85	9.67	119	879	43	42	50.59	49.41
7	9	2018	2	13	85	9.67	120	879	36	49	42.35	57.65
7	11	2018	4	16	85	9.67	121	879	36	49	42.35	57.65
7	13	2018	6	15	85	9.67	122	879	48	37	56.47	43.53
7	15	2018	1	13	85	9.67	123	879	44	41	51.76	48.24
7	18	2018	4	17	85	9.67	124	879	46	39	54.12	45.88
10	16	2018	3	16	85	9.67	125	879	35	50	41.18	58.82
12	3	2018	2	15	85	9.67	126	879	53	32	62.35	37.65
1	4	2018	5	16	84	9.56	127	879	49	35	58.33	41.67
2	8	2018	5	16	84	9.56	128	879	42	42	50.00	50.00
2	13	2018	3	17	84	9.56	129	879	45	39	53.57	46.43
3	28	2018	4	17	84	9.56	130	879	53	31	63.10	36.90
3	30	2018	6	12	84	9.56	131	879	26	58	30.95	69.05
4	14	2018	7	11	84	9.56	132	879	17	67	20.24	79.76
5	18	2018	6	12	84	9.56	133	879	23	61	27.38	72.62
6	1	2018	6	17	84	9.56	134	879	45	39	53.57	46.43
6	6	2018	4	14	84	9.56	135	879	37	47	44.05	55.95
6	8	2018	6	16	84	9.56	136	879	46	38	54.76	45.24
6	14	2018	5	12	84	9.56	137	879	38	46	45.24	54.76
6	14	2018	5	14	84	9.56	138	879	45	39	53.57	46.43
6	18	2018	2	13	84	9.56	139	879	35	49	41.67	58.33
6	18	2018	2	15	84	9.56	140	879	44	40	52.38	47.62
6	27	2018	4	17	84	9.56	141	879	44	40	52.38	47.62
6	28	2018	5	12	84	9.56	142	879	37	47	44.05	55.95
7	2	2018	2	16	84	9.56	143	879	55	29	65.48	34.52
7	13	2018	6	14	84	9.56	144	879	35	49	41.67	58.33
7	28	2018	7	12	84	9.56	145	879	50	34	59.52	40.48
10	12	2018	6	15	84	9.56	146	879	42	42	50.00	50.00
10	17	2018	4	16	84	9.56	147	879	41	43	48.81	51.19
10	19	2018	6	15	84	9.56	148	879	43	41	51.19	48.81
10	29	2018	2	16	84	9.56	149	879	45	39	53.57	46.43
1	3	2018	4	17	83	9.44	150	879	40	43	48.19	51.81
1	18	2018	5	17	83	9.44	151	879	39	44	46.99	53.01
3	6	2018	3	17	83	9.44	152	879	45	38	54.22	45.78
3	17	2018	7	12	83	9.44	153	879	26	57	31.33	68.67
4	6	2018	6	12	83	9.44	154	879	32	51	38.55	61.45
4	24	2018	3	17	83	9.44	155	879	41	42	49.40	50.60
5	22	2018	3	17	83	9.44	156	879	39	44	46.99	53.01
5	25	2018	6	13	83	9.44	157	879	48	35	57.83	42.17
5	31	2018	5	16	83	9.44	158	879	42	41	50.60	49.40
6	7	2018	5	16	83	9.44	159	879	34	49	40.96	59.04
6	12	2018	3	17	83	9.44	160	879	48	35	57.83	42.17
7	3	2018	3	15	83	9.44	161	879	49	34	59.04	40.96
7	3	2018	3	17	83	9.44	162	879	49	34	59.04	40.96
7	9	2018	2	16	83	9.44	163	879	49	34	59.04	40.96
7	19	2018	5	14	83	9.44	164	879	43	40	51.81	48.19
7	19	2018	5	17	83	9.44	165	879	39	44	46.99	53.01

MO	DY	YR	DAY OF WK	HR	HR VOL	PERCENT OF AADT	HOUR NUMBER	AADT	NORTH VOLUME	SOUTH VOLUME	PERCENT NORTH IS OF TOTAL VOLUME	PERCENT SOUTH IS OF TOTAL VOLUME
7	20	2018	6	12	83	9.44	166	879	38	45	45.78	54.22
7	26	2018	5	16	83	9.44	167	879	39	44	46.99	53.01
9	14	2018	6	14	83	9.44	168	879	45	38	54.22	45.78
9	18	2018	3	17	83	9.44	169	879	52	31	62.65	37.35
9	21	2018	6	16	83	9.44	170	879	49	34	59.04	40.96
12	3	2018	2	13	83	9.44	171	879	52	31	62.65	37.35
1	15	2018	2	12	82	9.33	172	879	30	52	36.59	63.41
1	26	2018	6	17	82	9.33	173	879	50	32	60.98	39.02
2	1	2018	5	16	82	9.33	174	879	49	33	59.76	40.24
2	23	2018	6	18	82	9.33	175	879	44	38	53.66	46.34
3	20	2018	3	17	82	9.33	176	879	50	32	60.98	39.02
4	3	2018	3	17	82	9.33	177	879	47	35	57.32	42.68
4	25	2018	4	13	82	9.33	178	879	31	51	37.80	62.20
4	26	2018	5	16	82	9.33	179	879	36	46	43.90	56.10
5	1	2018	3	16	82	9.33	180	879	37	45	45.12	54.88
5	3	2018	5	17	82	9.33	181	879	47	35	57.32	42.68
5	30	2018	4	11	82	9.33	182	879	31	51	37.80	62.20
6	1	2018	6	12	82	9.33	183	879	32	50	39.02	60.98
6	4	2018	2	17	82	9.33	184	879	47	35	57.32	42.68
6	12	2018	3	10	82	9.33	185	879	37	45	45.12	54.88
6	13	2018	4	12	82	9.33	186	879	35	47	42.68	57.32
6	24	2018	1	13	82	9.33	187	879	29	53	35.37	64.63
6	29	2018	6	11	82	9.33	188	879	40	42	48.78	51.22
6	29	2018	6	17	82	9.33	189	879	44	38	53.66	46.34
7	5	2018	5	15	82	9.33	190	879	42	40	51.22	48.78
7	19	2018	5	11	82	9.33	191	879	24	58	29.27	70.73
7	19	2018	5	15	82	9.33	192	879	34	48	41.46	58.54
10	7	2018	1	13	82	9.33	193	879	40	42	48.78	51.22
10	20	2018	7	11	82	9.33	194	879	26	56	31.71	68.29
10	24	2018	4	14	82	9.33	195	879	34	48	41.46	58.54
10	24	2018	4	16	82	9.33	196	879	40	42	48.78	51.22
12	28	2018	6	14	82	9.33	197	879	40	42	48.78	51.22
2	2	2018	6	17	81	9.22	198	879	46	35	56.79	43.21
2	16	2018	6	17	81	9.22	199	879	54	27	66.67	33.33
3	30	2018	6	14	81	9.22	200	879	36	45	44.44	55.56

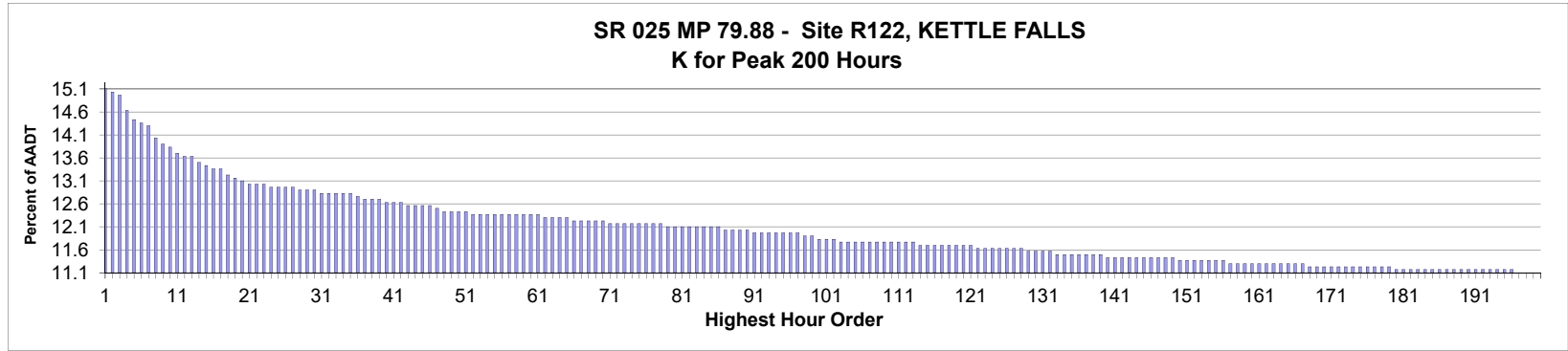

AADT= 1,501 K 30 FACTOR= 12.86 K 100 FACTOR= 11.79 K 200 FACTOR= 11.06 D 30 FACTOR= 56.99

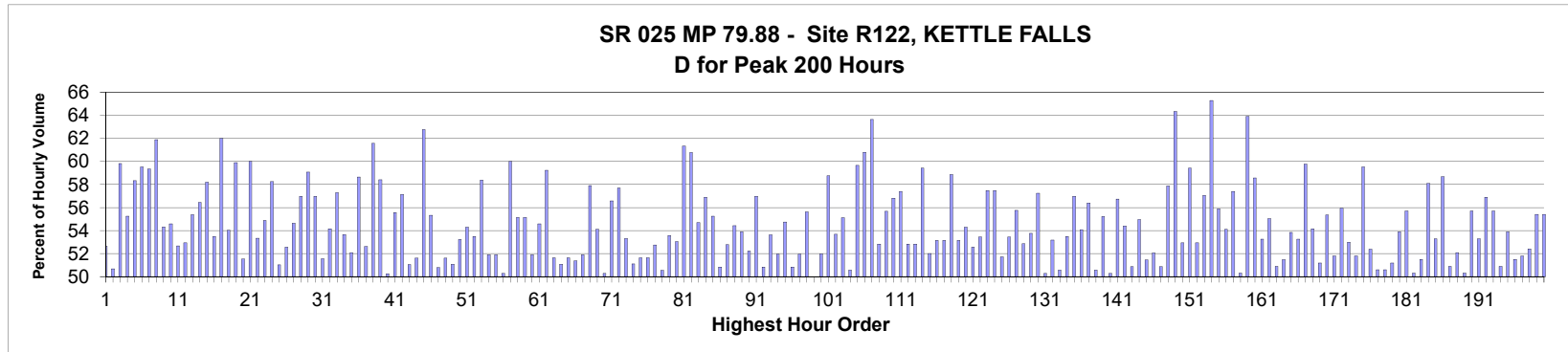

MO	DY	YR	DAY OF WK	HR	HR VOL	PERCENT OF AADT	HOUR NUMBER	AADT	NORTH VOLUME	SOUTH VOLUME	PERCENT NORTH IS OF TOTAL VOLUME	PERCENT SOUTH IS OF TOTAL VOLUME
7	20	2018	6	14	226	15.06	1	1,501	107	119	47.35	52.65
7	6	2018	6	13	225	14.99	2	1,501	111	114	49.33	50.67
6	2	2018	7	13	224	14.92	3	1,501	90	134	40.18	59.82
7	14	2018	7	15	219	14.59	4	1,501	121	98	55.25	44.75
7	28	2018	7	13	216	14.39	5	1,501	90	126	41.67	58.33
7	28	2018	7	12	215	14.32	6	1,501	87	128	40.47	59.53
7	28	2018	7	15	214	14.26	7	1,501	87	127	40.65	59.35
9	8	2018	7	15	210	13.99	8	1,501	80	130	38.10	61.90
7	28	2018	7	14	208	13.86	9	1,501	95	113	45.67	54.33
7	28	2018	7	11	207	13.79	10	1,501	94	113	45.41	54.59
7	7	2018	7	13	205	13.66	11	1,501	97	108	47.32	52.68
7	17	2018	3	15	204	13.59	12	1,501	96	108	47.06	52.94
8	4	2018	7	13	204	13.59	13	1,501	91	113	44.61	55.39
8	15	2018	4	12	202	13.46	14	1,501	114	88	56.44	43.56
7	6	2018	6	16	201	13.39	15	1,501	84	117	41.79	58.21

MO	DY	YR	DAY OF WK	HR	HR VOL	PERCENT OF AADT	HOUR NUMBER	AADT	NORTH VOLUME	SOUTH VOLUME	PERCENT IS OF TOTAL VOLUME NORTH	PERCENT IS OF TOTAL VOLUME SOUTH
7	20	2018	6	17	200	13.32	16	1,501	107	93	53.50	46.50
7	21	2018	7	13	200	13.32	17	1,501	76	124	38.00	62.00
7	21	2018	7	12	198	13.19	18	1,501	91	107	45.96	54.04
7	18	2018	4	15	197	13.12	19	1,501	79	118	40.10	59.90
8	14	2018	3	12	196	13.06	20	1,501	101	95	51.53	48.47
7	5	2018	5	14	195	12.99	21	1,501	78	117	40.00	60.00
7	5	2018	5	16	195	12.99	22	1,501	91	104	46.67	53.33
10	27	2018	7	13	195	12.99	23	1,501	88	107	45.13	54.87
5	26	2018	7	12	194	12.92	24	1,501	113	81	58.25	41.75
7	7	2018	7	12	194	12.92	25	1,501	95	99	48.97	51.03
7	12	2018	5	16	194	12.92	26	1,501	92	102	47.42	52.58
8	10	2018	6	17	194	12.92	27	1,501	88	106	45.36	54.64
7	6	2018	6	12	193	12.86	28	1,501	83	110	43.01	56.99
7	21	2018	7	15	193	12.86	29	1,501	79	114	40.93	59.07
8	9	2018	5	17	193	12.86	30	1,501	83	110	43.01	56.99
6	24	2018	1	16	192	12.79	31	1,501	93	99	48.44	51.56
7	5	2018	5	15	192	12.79	32	1,501	88	104	45.83	54.17
7	28	2018	7	17	192	12.79	33	1,501	110	82	57.29	42.71
8	15	2018	4	17	192	12.79	34	1,501	89	103	46.35	53.65
8	18	2018	7	14	192	12.79	35	1,501	92	100	47.92	52.08
7	7	2018	7	15	191	12.72	36	1,501	79	112	41.36	58.64
7	5	2018	5	13	190	12.66	37	1,501	90	100	47.37	52.63
7	7	2018	7	14	190	12.66	38	1,501	73	117	38.42	61.58
7	25	2018	4	16	190	12.66	39	1,501	79	111	41.58	58.42
7	6	2018	6	11	189	12.59	40	1,501	94	95	49.74	50.26
7	6	2018	6	14	189	12.59	41	1,501	84	105	44.44	55.56
8	1	2018	4	16	189	12.59	42	1,501	81	108	42.86	57.14
7	17	2018	3	16	188	12.52	43	1,501	92	96	48.94	51.06
7	21	2018	7	16	188	12.52	44	1,501	91	97	48.40	51.60
8	10	2018	6	14	188	12.52	45	1,501	70	118	37.23	62.77
10	6	2018	7	15	188	12.52	46	1,501	84	104	44.68	55.32
7	14	2018	7	12	187	12.46	47	1,501	92	95	49.20	50.80
6	29	2018	6	13	186	12.39	48	1,501	96	90	51.61	48.39
7	20	2018	6	12	186	12.39	49	1,501	95	91	51.08	48.92
9	4	2018	3	11	186	12.39	50	1,501	99	87	53.23	46.77
10	12	2018	6	16	186	12.39	51	1,501	85	101	45.70	54.30
6	20	2018	4	15	185	12.33	52	1,501	86	99	46.49	53.51
6	22	2018	6	14	185	12.33	53	1,501	77	108	41.62	58.38
7	3	2018	3	13	185	12.33	54	1,501	96	89	51.89	48.11
7	5	2018	5	11	185	12.33	55	1,501	89	96	48.11	51.89
7	6	2018	6	15	185	12.33	56	1,501	92	93	49.73	50.27
7	8	2018	1	14	185	12.33	57	1,501	74	111	40.00	60.00
7	14	2018	7	14	185	12.33	58	1,501	83	102	44.86	55.14
7	21	2018	7	11	185	12.33	59	1,501	83	102	44.86	55.14
8	10	2018	6	13	185	12.33	60	1,501	89	96	48.11	51.89
8	15	2018	4	13	185	12.33	61	1,501	84	101	45.41	54.59
6	9	2018	7	13	184	12.26	62	1,501	75	109	40.76	59.24
7	12	2018	5	17	184	12.26	63	1,501	95	89	51.63	48.37
7	12	2018	5	18	184	12.26	64	1,501	90	94	48.91	51.09
8	4	2018	7	14	184	12.26	65	1,501	95	89	51.63	48.37

MO	DY	YR	DAY OF WK	HR	HR VOL	PERCENT OF AADT	HOUR NUMBER	AADT	NORTH VOLUME	SOUTH VOLUME	PERCENT IS OF TOTAL VOLUME NORTH	PERCENT IS OF TOTAL VOLUME SOUTH
6	30	2018	7	15	183	12.19	66	1,501	89	94	48.63	51.37
7	7	2018	7	11	183	12.19	67	1,501	88	95	48.09	51.91
7	17	2018	3	14	183	12.19	68	1,501	77	106	42.08	57.92
8	15	2018	4	18	183	12.19	69	1,501	84	99	45.90	54.10
8	31	2018	6	16	183	12.19	70	1,501	91	92	49.73	50.27
5	2	2018	4	16	182	12.13	71	1,501	79	103	43.41	56.59
7	3	2018	3	14	182	12.13	72	1,501	105	77	57.69	42.31
7	28	2018	7	16	182	12.13	73	1,501	97	85	53.30	46.70
8	14	2018	3	14	182	12.13	74	1,501	93	89	51.10	48.90
8	16	2018	5	14	182	12.13	75	1,501	94	88	51.65	48.35
10	12	2018	6	15	182	12.13	76	1,501	88	94	48.35	51.65
11	20	2018	3	16	182	12.13	77	1,501	86	96	47.25	52.75
11	21	2018	4	12	182	12.13	78	1,501	92	90	50.55	49.45
6	23	2018	7	14	181	12.06	79	1,501	84	97	46.41	53.59
7	17	2018	3	17	181	12.06	80	1,501	85	96	46.96	53.04
7	18	2018	4	17	181	12.06	81	1,501	70	111	38.67	61.33
7	24	2018	3	17	181	12.06	82	1,501	71	110	39.23	60.77
8	4	2018	7	15	181	12.06	83	1,501	82	99	45.30	54.70
8	12	2018	1	15	181	12.06	84	1,501	103	78	56.91	43.09
8	13	2018	2	14	181	12.06	85	1,501	81	100	44.75	55.25
9	4	2018	3	14	181	12.06	86	1,501	92	89	50.83	49.17
5	12	2018	7	16	180	11.99	87	1,501	95	85	52.78	47.22
7	5	2018	5	12	180	11.99	88	1,501	82	98	45.56	54.44
7	24	2018	3	16	180	11.99	89	1,501	83	97	46.11	53.89
9	1	2018	7	12	180	11.99	90	1,501	86	94	47.78	52.22
5	26	2018	7	16	179	11.93	91	1,501	77	102	43.02	56.98
7	8	2018	1	15	179	11.93	92	1,501	88	91	49.16	50.84
7	20	2018	6	15	179	11.93	93	1,501	83	96	46.37	53.63
8	3	2018	6	12	179	11.93	94	1,501	93	86	51.96	48.04
8	13	2018	2	15	179	11.93	95	1,501	81	98	45.25	54.75
8	31	2018	6	14	179	11.93	96	1,501	88	91	49.16	50.84
9	7	2018	6	12	179	11.93	97	1,501	93	86	51.96	48.04
5	29	2018	3	16	178	11.86	98	1,501	79	99	44.38	55.62
7	7	2018	7	16	178	11.86	99	1,501	89	89	50.00	50.00
7	18	2018	4	16	177	11.79	100	1,501	85	92	48.02	51.98
7	27	2018	6	14	177	11.79	101	1,501	73	104	41.24	58.76
8	10	2018	6	15	177	11.79	102	1,501	82	95	46.33	53.67
4	27	2018	6	14	176	11.73	103	1,501	79	97	44.89	55.11
5	25	2018	6	16	176	11.73	104	1,501	87	89	49.43	50.57
6	2	2018	7	16	176	11.73	105	1,501	71	105	40.34	59.66
6	24	2018	1	13	176	11.73	106	1,501	69	107	39.20	60.80
6	24	2018	1	14	176	11.73	107	1,501	64	112	36.36	63.64
6	30	2018	7	14	176	11.73	108	1,501	93	83	52.84	47.16
7	11	2018	4	15	176	11.73	109	1,501	78	98	44.32	55.68
7	12	2018	5	14	176	11.73	110	1,501	76	100	43.18	56.82
7	14	2018	7	13	176	11.73	111	1,501	75	101	42.61	57.39
8	7	2018	3	11	176	11.73	112	1,501	93	83	52.84	47.16
8	8	2018	4	15	176	11.73	113	1,501	83	93	47.16	52.84
3	31	2018	7	14	175	11.66	114	1,501	71	104	40.57	59.43
5	5	2018	7	15	175	11.66	115	1,501	91	84	52.00	48.00

MO	DY	YR	DAY OF WK	HR	HR VOL	PERCENT OF AADT	HOUR NUMBER	AADT	NORTH VOLUME	SOUTH VOLUME	PERCENT IS OF TOTAL VOLUME NORTH	PERCENT IS OF TOTAL VOLUME SOUTH
5	25	2018	6	15	175	11.66	116	1,501	82	93	46.86	53.14
7	21	2018	7	14	175	11.66	117	1,501	82	93	46.86	53.14
7	21	2018	7	17	175	11.66	118	1,501	72	103	41.14	58.86
8	14	2018	3	15	175	11.66	119	1,501	82	93	46.86	53.14
9	1	2018	7	14	175	11.66	120	1,501	80	95	45.71	54.29
9	19	2018	4	14	175	11.66	121	1,501	92	83	52.57	47.43
3	31	2018	7	12	174	11.59	122	1,501	93	81	53.45	46.55
5	5	2018	7	11	174	11.59	123	1,501	74	100	42.53	57.47
6	16	2018	7	13	174	11.59	124	1,501	74	100	42.53	57.47
6	29	2018	6	12	174	11.59	125	1,501	90	84	51.72	48.28
7	7	2018	7	17	174	11.59	126	1,501	93	81	53.45	46.55
7	19	2018	5	18	174	11.59	127	1,501	77	97	44.25	55.75
8	16	2018	5	12	174	11.59	128	1,501	82	92	47.13	52.87
5	26	2018	7	13	173	11.53	129	1,501	80	93	46.24	53.76
7	30	2018	2	17	173	11.53	130	1,501	74	99	42.77	57.23
9	14	2018	6	13	173	11.53	131	1,501	87	86	50.29	49.71
10	13	2018	7	13	173	11.53	132	1,501	92	81	53.18	46.82
6	26	2018	3	16	172	11.46	133	1,501	85	87	49.42	50.58
7	5	2018	5	17	172	11.46	134	1,501	80	92	46.51	53.49
7	13	2018	6	16	172	11.46	135	1,501	74	98	43.02	56.98
7	26	2018	5	16	172	11.46	136	1,501	79	93	45.93	54.07
8	2	2018	5	13	172	11.46	137	1,501	75	97	43.60	56.40
8	15	2018	4	16	172	11.46	138	1,501	85	87	49.42	50.58
9	25	2018	3	15	172	11.46	139	1,501	77	95	44.77	55.23
5	5	2018	7	12	171	11.39	140	1,501	86	85	50.29	49.71
7	17	2018	3	13	171	11.39	141	1,501	74	97	43.27	56.73
7	19	2018	5	16	171	11.39	142	1,501	78	93	45.61	54.39
7	24	2018	3	13	171	11.39	143	1,501	84	87	49.12	50.88
8	7	2018	3	12	171	11.39	144	1,501	77	94	45.03	54.97
8	11	2018	7	16	171	11.39	145	1,501	88	83	51.46	48.54
8	14	2018	3	13	171	11.39	146	1,501	82	89	47.95	52.05
8	17	2018	6	15	171	11.39	147	1,501	84	87	49.12	50.88
11	3	2018	7	14	171	11.39	148	1,501	99	72	57.89	42.11
11	10	2018	7	11	171	11.39	149	1,501	110	61	64.33	35.67
5	25	2018	6	12	170	11.33	150	1,501	90	80	52.94	47.06
6	1	2018	6	16	170	11.33	151	1,501	69	101	40.59	59.41
7	14	2018	7	16	170	11.33	152	1,501	80	90	47.06	52.94
7	15	2018	1	15	170	11.33	153	1,501	73	97	42.94	57.06
7	22	2018	1	14	170	11.33	154	1,501	59	111	34.71	65.29
8	2	2018	5	15	170	11.33	155	1,501	75	95	44.12	55.88
8	7	2018	3	14	170	11.33	156	1,501	78	92	45.88	54.12
5	5	2018	7	13	169	11.26	157	1,501	97	72	57.40	42.60
5	26	2018	7	15	169	11.26	158	1,501	85	84	50.30	49.70
6	2	2018	7	11	169	11.26	159	1,501	108	61	63.91	36.09
6	27	2018	4	15	169	11.26	160	1,501	70	99	41.42	58.58
7	8	2018	1	16	169	11.26	161	1,501	90	79	53.25	46.75
7	11	2018	4	16	169	11.26	162	1,501	76	93	44.97	55.03
7	12	2018	5	15	169	11.26	163	1,501	83	86	49.11	50.89
7	15	2018	1	16	169	11.26	164	1,501	82	87	48.52	51.48
8	9	2018	5	12	169	11.26	165	1,501	78	91	46.15	53.85

MO	DY	YR	DAY OF WK	HR	HR VOL	PERCENT OF AADT	HOUR NUMBER	AADT	NORTH VOLUME	SOUTH VOLUME	PERCENT NORTH IS OF TOTAL VOLUME	PERCENT SOUTH IS OF TOTAL VOLUME
9	8	2018	7	12	169	11.26	166	1,501	90	79	53.25	46.75
9	28	2018	6	16	169	11.26	167	1,501	68	101	40.24	59.76
3	31	2018	7	15	168	11.19	168	1,501	77	91	45.83	54.17
4	27	2018	6	15	168	11.19	169	1,501	82	86	48.81	51.19
5	1	2018	3	16	168	11.19	170	1,501	75	93	44.64	55.36
6	22	2018	6	15	168	11.19	171	1,501	81	87	48.21	51.79
6	30	2018	7	12	168	11.19	172	1,501	94	74	55.95	44.05
7	13	2018	6	15	168	11.19	173	1,501	79	89	47.02	52.98
7	14	2018	7	11	168	11.19	174	1,501	87	81	51.79	48.21
7	15	2018	1	14	168	11.19	175	1,501	68	100	40.48	59.52
7	27	2018	6	12	168	11.19	176	1,501	88	80	52.38	47.62
8	7	2018	3	13	168	11.19	177	1,501	85	83	50.60	49.40
8	11	2018	7	17	168	11.19	178	1,501	85	83	50.60	49.40
10	19	2018	6	15	168	11.19	179	1,501	82	86	48.81	51.19
6	9	2018	7	15	167	11.13	180	1,501	77	90	46.11	53.89
6	23	2018	7	13	167	11.13	181	1,501	74	93	44.31	55.69
6	29	2018	6	15	167	11.13	182	1,501	84	83	50.30	49.70
7	6	2018	6	18	167	11.13	183	1,501	86	81	51.50	48.50
7	8	2018	1	17	167	11.13	184	1,501	97	70	58.08	41.92
7	10	2018	3	14	167	11.13	185	1,501	78	89	46.71	53.29
7	10	2018	3	17	167	11.13	186	1,501	69	98	41.32	58.68
7	18	2018	4	13	167	11.13	187	1,501	82	85	49.10	50.90
7	26	2018	5	14	167	11.13	188	1,501	80	87	47.90	52.10
8	4	2018	7	17	167	11.13	189	1,501	83	84	49.70	50.30
8	8	2018	4	11	167	11.13	190	1,501	93	74	55.69	44.31
8	11	2018	7	13	167	11.13	191	1,501	78	89	46.71	53.29
8	14	2018	3	16	167	11.13	192	1,501	72	95	43.11	56.89
8	15	2018	4	15	167	11.13	193	1,501	74	93	44.31	55.69
8	16	2018	5	13	167	11.13	194	1,501	82	85	49.10	50.90
8	31	2018	6	12	167	11.13	195	1,501	90	77	53.89	46.11
9	5	2018	4	16	167	11.13	196	1,501	81	86	48.50	51.50
5	26	2018	7	14	166	11.06	197	1,501	80	86	48.19	51.81
6	7	2018	5	14	166	11.06	198	1,501	87	79	52.41	47.59
6	20	2018	4	17	166	11.06	199	1,501	74	92	44.58	55.42
7	13	2018	6	12	166	11.06	200	1,501	74	92	44.58	55.42

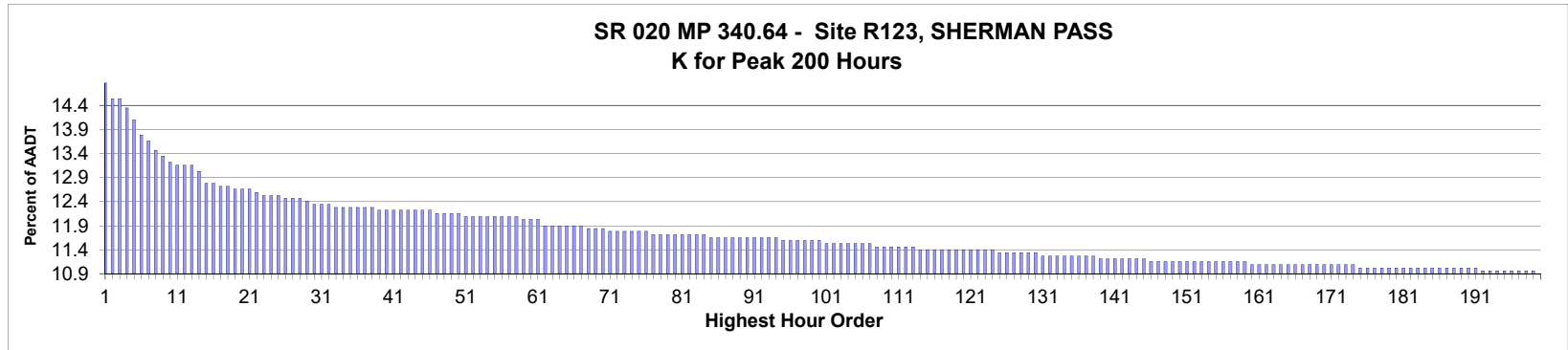

AADT= 1,591 K 30 FACTOR= 12.38 K 100 FACTOR= 11.63 K 200 FACTOR= 10.94 D 30 FACTOR= 51.78

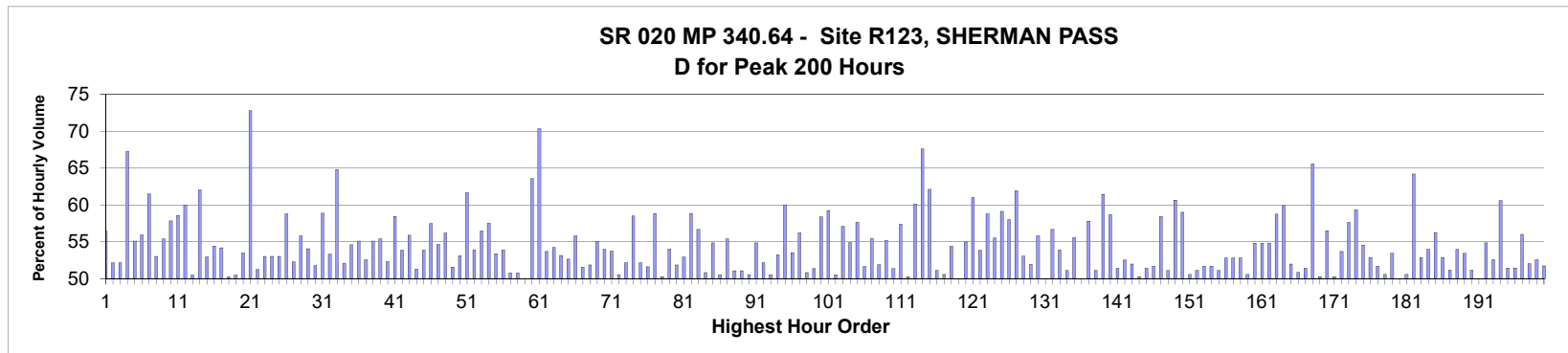

MO	DY	YR	DAY OF WK	HR	HR VOL	PERCENT OF AADT	HOUR NUMBER	AADT	EAST VOLUME	WEST VOLUME	PERCENT EAST IS OF TOTAL VOLUME	PERCENT WEST IS OF TOTAL VOLUME
7	20	2018	6	15	241	15.15	1	1,591	105	136	43.57	56.43
8	3	2018	6	14	232	14.58	2	1,591	121	111	52.16	47.84
8	31	2018	6	14	232	14.58	3	1,591	111	121	47.84	52.16
10	21	2018	1	13	229	14.39	4	1,591	154	75	67.25	32.75
10	19	2018	6	15	225	14.14	5	1,591	101	124	44.89	55.11
8	3	2018	6	16	220	13.83	6	1,591	97	123	44.09	55.91
10	21	2018	1	15	218	13.70	7	1,591	134	84	61.47	38.53
7	27	2018	6	13	215	13.51	8	1,591	101	114	46.98	53.02
10	19	2018	6	17	213	13.39	9	1,591	95	118	44.60	55.40
7	27	2018	6	14	211	13.26	10	1,591	122	89	57.82	42.18
6	22	2018	6	15	210	13.20	11	1,591	87	123	41.43	58.57
7	11	2018	4	16	210	13.20	12	1,591	126	84	60.00	40.00
8	31	2018	6	15	210	13.20	13	1,591	104	106	49.52	50.48
5	25	2018	6	16	208	13.07	14	1,591	79	129	37.98	62.02
10	12	2018	6	15	204	12.82	15	1,591	96	108	47.06	52.94

MO	DY	YR	DAY OF WK	HR	HR VOL	PERCENT OF AADT	HOUR NUMBER	AADT	EAST VOLUME	WEST VOLUME	PERCENT IS OF TOTAL VOLUME EAST	PERCENT IS OF TOTAL VOLUME WEST
10	19	2018	6	13	204	12.82	16	1,591	93	111	45.59	54.41
7	20	2018	6	13	203	12.76	17	1,591	110	93	54.19	45.81
7	25	2018	4	14	203	12.76	18	1,591	101	102	49.75	50.25
7	3	2018	3	15	202	12.70	19	1,591	102	100	50.50	49.50
7	10	2018	3	16	202	12.70	20	1,591	108	94	53.47	46.53
10	21	2018	1	16	202	12.70	21	1,591	147	55	72.77	27.23
9	28	2018	6	15	201	12.63	22	1,591	103	98	51.24	48.76
7	5	2018	5	13	200	12.57	23	1,591	106	94	53.00	47.00
8	3	2018	6	13	200	12.57	24	1,591	106	94	53.00	47.00
10	17	2018	4	17	200	12.57	25	1,591	106	94	53.00	47.00
7	11	2018	4	17	199	12.51	26	1,591	117	82	58.79	41.21
8	31	2018	6	16	199	12.51	27	1,591	95	104	47.74	52.26
10	12	2018	6	16	199	12.51	28	1,591	88	111	44.22	55.78
7	5	2018	5	12	198	12.45	29	1,591	107	91	54.04	45.96
7	2	2018	2	15	197	12.38	30	1,591	102	95	51.78	48.22
7	12	2018	5	17	197	12.38	31	1,591	116	81	58.88	41.12
10	19	2018	6	16	197	12.38	32	1,591	92	105	46.70	53.30
5	28	2018	2	12	196	12.32	33	1,591	127	69	64.80	35.20
7	3	2018	3	16	196	12.32	34	1,591	94	102	47.96	52.04
7	19	2018	5	13	196	12.32	35	1,591	107	89	54.59	45.41
8	2	2018	5	15	196	12.32	36	1,591	108	88	55.10	44.90
9	3	2018	2	12	196	12.32	37	1,591	103	93	52.55	47.45
10	19	2018	6	14	196	12.32	38	1,591	88	108	44.90	55.10
6	15	2018	6	15	195	12.26	39	1,591	87	108	44.62	55.38
6	29	2018	6	15	195	12.26	40	1,591	93	102	47.69	52.31
7	3	2018	3	14	195	12.26	41	1,591	81	114	41.54	58.46
7	13	2018	6	16	195	12.26	42	1,591	105	90	53.85	46.15
7	23	2018	2	13	195	12.26	43	1,591	86	109	44.10	55.90
7	25	2018	4	15	195	12.26	44	1,591	100	95	51.28	48.72
9	14	2018	6	16	195	12.26	45	1,591	105	90	53.85	46.15
10	5	2018	6	15	195	12.26	46	1,591	112	83	57.44	42.56
6	19	2018	3	17	194	12.19	47	1,591	106	88	54.64	45.36
6	29	2018	6	12	194	12.19	48	1,591	109	85	56.19	43.81
7	13	2018	6	14	194	12.19	49	1,591	100	94	51.55	48.45
8	3	2018	6	12	194	12.19	50	1,591	103	91	53.09	46.91
5	25	2018	6	17	193	12.13	51	1,591	74	119	38.34	61.66
7	6	2018	6	16	193	12.13	52	1,591	104	89	53.89	46.11
7	29	2018	1	13	193	12.13	53	1,591	109	84	56.48	43.52
8	3	2018	6	15	193	12.13	54	1,591	111	82	57.51	42.49
8	17	2018	6	16	193	12.13	55	1,591	90	103	46.63	53.37
9	4	2018	3	14	193	12.13	56	1,591	104	89	53.89	46.11
9	6	2018	5	13	193	12.13	57	1,591	98	95	50.78	49.22
10	12	2018	6	14	193	12.13	58	1,591	95	98	49.22	50.78
7	6	2018	6	14	192	12.07	59	1,591	96	96	50.00	50.00
8	31	2018	6	17	192	12.07	60	1,591	70	122	36.46	63.54
10	21	2018	1	17	192	12.07	61	1,591	135	57	70.31	29.69
6	21	2018	5	13	190	11.94	62	1,591	102	88	53.68	46.32
7	6	2018	6	13	190	11.94	63	1,591	103	87	54.21	45.79
7	19	2018	5	12	190	11.94	64	1,591	89	101	46.84	53.16
7	22	2018	1	12	190	11.94	65	1,591	100	90	52.63	47.37

MO	DY	YR	DAY OF WK	HR	HR VOL	PERCENT OF AADT	HOUR NUMBER	AADT	EAST VOLUME	WEST VOLUME	PERCENT EAST IS OF TOTAL VOLUME	PERCENT WEST IS OF TOTAL VOLUME
7	24	2018	3	14	190	11.94	66	1,591	106	84	55.79	44.21
8	24	2018	6	15	190	11.94	67	1,591	98	92	51.58	48.42
7	3	2018	3	13	189	11.88	68	1,591	98	91	51.85	48.15
7	20	2018	6	14	189	11.88	69	1,591	85	104	44.97	55.03
10	18	2018	5	15	189	11.88	70	1,591	87	102	46.03	53.97
6	22	2018	6	17	188	11.82	71	1,591	87	101	46.28	53.72
6	29	2018	6	16	188	11.82	72	1,591	95	93	50.53	49.47
7	5	2018	5	14	188	11.82	73	1,591	98	90	52.13	47.87
7	21	2018	7	12	188	11.82	74	1,591	110	78	58.51	41.49
8	31	2018	6	13	188	11.82	75	1,591	98	90	52.13	47.87
9	4	2018	3	16	188	11.82	76	1,591	97	91	51.60	48.40
5	28	2018	2	14	187	11.75	77	1,591	110	77	58.82	41.18
6	22	2018	6	14	187	11.75	78	1,591	94	93	50.27	49.73
7	2	2018	2	16	187	11.75	79	1,591	101	86	54.01	45.99
7	11	2018	4	14	187	11.75	80	1,591	97	90	51.87	48.13
8	2	2018	5	16	187	11.75	81	1,591	99	88	52.94	47.06
8	5	2018	1	13	187	11.75	82	1,591	110	77	58.82	41.18
8	6	2018	2	13	187	11.75	83	1,591	106	81	56.68	43.32
11	15	2018	5	14	187	11.75	84	1,591	95	92	50.80	49.20
5	25	2018	6	13	186	11.69	85	1,591	84	102	45.16	54.84
6	22	2018	6	13	186	11.69	86	1,591	92	94	49.46	50.54
6	26	2018	3	13	186	11.69	87	1,591	103	83	55.38	44.62
6	27	2018	4	15	186	11.69	88	1,591	95	91	51.08	48.92
6	29	2018	6	14	186	11.69	89	1,591	95	91	51.08	48.92
7	2	2018	2	12	186	11.69	90	1,591	94	92	50.54	49.46
7	3	2018	3	17	186	11.69	91	1,591	102	84	54.84	45.16
7	22	2018	1	14	186	11.69	92	1,591	97	89	52.15	47.85
8	10	2018	6	15	186	11.69	93	1,591	92	94	49.46	50.54
10	26	2018	6	16	186	11.69	94	1,591	99	87	53.23	46.77
7	8	2018	1	15	185	11.63	95	1,591	111	74	60.00	40.00
7	21	2018	7	15	185	11.63	96	1,591	99	86	53.51	46.49
8	29	2018	4	16	185	11.63	97	1,591	104	81	56.22	43.78
8	30	2018	5	16	185	11.63	98	1,591	94	91	50.81	49.19
9	2	2018	1	13	185	11.63	99	1,591	95	90	51.35	48.65
11	21	2018	4	13	185	11.63	100	1,591	108	77	58.38	41.62
7	12	2018	5	15	184	11.57	101	1,591	109	75	59.24	40.76
7	12	2018	5	16	184	11.57	102	1,591	91	93	49.46	50.54
7	16	2018	2	12	184	11.57	103	1,591	105	79	57.07	42.93
7	27	2018	6	12	184	11.57	104	1,591	83	101	45.11	54.89
8	7	2018	3	16	184	11.57	105	1,591	78	106	42.39	57.61
10	16	2018	3	16	184	11.57	106	1,591	89	95	48.37	51.63
10	18	2018	5	16	184	11.57	107	1,591	82	102	44.57	55.43
6	26	2018	3	16	183	11.50	108	1,591	88	95	48.09	51.91
7	4	2018	4	13	183	11.50	109	1,591	82	101	44.81	55.19
7	5	2018	5	16	183	11.50	110	1,591	94	89	51.37	48.63
7	17	2018	3	15	183	11.50	111	1,591	105	78	57.38	42.62
7	31	2018	3	17	183	11.50	112	1,591	92	91	50.27	49.73
9	3	2018	2	13	183	11.50	113	1,591	110	73	60.11	39.89
5	28	2018	2	13	182	11.44	114	1,591	123	59	67.58	32.42
6	22	2018	6	11	182	11.44	115	1,591	113	69	62.09	37.91

MO	DY	YR	DAY OF WK	HR	HR VOL	PERCENT OF AADT	HOUR NUMBER	AADT	EAST VOLUME	WEST VOLUME	PERCENT EAST IS OF TOTAL VOLUME	PERCENT WEST IS OF TOTAL VOLUME
7	6	2018	6	12	182	11.44	116	1,591	89	93	48.90	51.10
7	10	2018	3	17	182	11.44	117	1,591	92	90	50.55	49.45
8	6	2018	2	14	182	11.44	118	1,591	83	99	45.60	54.40
8	6	2018	2	15	182	11.44	119	1,591	91	91	50.00	50.00
8	6	2018	2	17	182	11.44	120	1,591	100	82	54.95	45.05
9	6	2018	5	14	182	11.44	121	1,591	71	111	39.01	60.99
10	11	2018	5	17	182	11.44	122	1,591	98	84	53.85	46.15
10	18	2018	5	17	182	11.44	123	1,591	107	75	58.79	41.21
10	19	2018	6	12	182	11.44	124	1,591	81	101	44.51	55.49
5	26	2018	7	14	181	11.38	125	1,591	74	107	40.88	59.12
6	4	2018	2	17	181	11.38	126	1,591	105	76	58.01	41.99
7	2	2018	2	11	181	11.38	127	1,591	112	69	61.88	38.12
7	13	2018	6	13	181	11.38	128	1,591	96	85	53.04	46.96
7	27	2018	6	16	181	11.38	129	1,591	87	94	48.07	51.93
8	30	2018	5	14	181	11.38	130	1,591	101	80	55.80	44.20
5	25	2018	6	12	180	11.31	131	1,591	90	90	50.00	50.00
5	27	2018	1	13	180	11.31	132	1,591	78	102	43.33	56.67
6	22	2018	6	16	180	11.31	133	1,591	83	97	46.11	53.89
7	10	2018	3	13	180	11.31	134	1,591	92	88	51.11	48.89
7	15	2018	1	14	180	11.31	135	1,591	100	80	55.56	44.44
7	27	2018	6	17	180	11.31	136	1,591	90	90	50.00	50.00
8	3	2018	6	17	180	11.31	137	1,591	76	104	42.22	57.78
8	9	2018	5	14	180	11.31	138	1,591	88	92	48.89	51.11
5	21	2018	2	17	179	11.25	139	1,591	110	69	61.45	38.55
6	21	2018	5	14	179	11.25	140	1,591	105	74	58.66	41.34
7	19	2018	5	15	179	11.25	141	1,591	92	87	51.40	48.60
7	24	2018	3	16	179	11.25	142	1,591	85	94	47.49	52.51
8	7	2018	3	12	179	11.25	143	1,591	86	93	48.04	51.96
8	31	2018	6	12	179	11.25	144	1,591	90	89	50.28	49.72
10	3	2018	4	17	179	11.25	145	1,591	87	92	48.60	51.40
5	25	2018	6	14	178	11.19	146	1,591	86	92	48.31	51.69
5	25	2018	6	15	178	11.19	147	1,591	74	104	41.57	58.43
6	14	2018	5	16	178	11.19	148	1,591	87	91	48.88	51.12
6	26	2018	3	17	178	11.19	149	1,591	108	70	60.67	39.33
6	28	2018	5	12	178	11.19	150	1,591	105	73	58.99	41.01
6	28	2018	5	15	178	11.19	151	1,591	88	90	49.44	50.56
7	17	2018	3	17	178	11.19	152	1,591	91	87	51.12	48.88
7	18	2018	4	16	178	11.19	153	1,591	92	86	51.69	48.31
7	20	2018	6	16	178	11.19	154	1,591	86	92	48.31	51.69
7	26	2018	5	15	178	11.19	155	1,591	87	91	48.88	51.12
8	10	2018	6	16	178	11.19	156	1,591	84	94	47.19	52.81
9	28	2018	6	16	178	11.19	157	1,591	94	84	52.81	47.19
10	5	2018	6	14	178	11.19	158	1,591	94	84	52.81	47.19
10	5	2018	6	17	178	11.19	159	1,591	88	90	49.44	50.56
5	27	2018	1	14	177	11.13	160	1,591	97	80	54.80	45.20
5	31	2018	5	16	177	11.13	161	1,591	97	80	54.80	45.20
6	23	2018	7	14	177	11.13	162	1,591	80	97	45.20	54.80
7	10	2018	3	14	177	11.13	163	1,591	104	73	58.76	41.24
7	12	2018	5	11	177	11.13	164	1,591	106	71	59.89	40.11
7	12	2018	5	14	177	11.13	165	1,591	92	85	51.98	48.02

MO	DY	YR	DAY OF WK	HR	HR VOL	PERCENT OF AADT	HOUR NUMBER	AADT	EAST VOLUME	WEST VOLUME	PERCENT EAST IS OF TOTAL VOLUME	PERCENT WEST IS OF TOTAL VOLUME
7	13	2018	6	11	177	11.13	166	1,591	90	87	50.85	49.15
7	26	2018	5	13	177	11.13	167	1,591	91	86	51.41	48.59
7	28	2018	7	11	177	11.13	168	1,591	116	61	65.54	34.46
8	10	2018	6	14	177	11.13	169	1,591	89	88	50.28	49.72
8	23	2018	5	12	177	11.13	170	1,591	100	77	56.50	43.50
9	27	2018	5	12	177	11.13	171	1,591	88	89	49.72	50.28
10	5	2018	6	16	177	11.13	172	1,591	82	95	46.33	53.67
10	11	2018	5	14	177	11.13	173	1,591	102	75	57.63	42.37
10	11	2018	5	16	177	11.13	174	1,591	105	72	59.32	40.68
7	2	2018	2	13	176	11.06	175	1,591	96	80	54.55	45.45
7	5	2018	5	11	176	11.06	176	1,591	93	83	52.84	47.16
7	9	2018	2	17	176	11.06	177	1,591	91	85	51.70	48.30
7	11	2018	4	10	176	11.06	178	1,591	89	87	50.57	49.43
7	16	2018	2	14	176	11.06	179	1,591	82	94	46.59	53.41
7	16	2018	2	16	176	11.06	180	1,591	88	88	50.00	50.00
7	24	2018	3	15	176	11.06	181	1,591	89	87	50.57	49.43
7	27	2018	6	10	176	11.06	182	1,591	113	63	64.20	35.80
7	31	2018	3	15	176	11.06	183	1,591	83	93	47.16	52.84
8	21	2018	3	17	176	11.06	184	1,591	95	81	53.98	46.02
9	1	2018	7	12	176	11.06	185	1,591	77	99	43.75	56.25
9	5	2018	4	16	176	11.06	186	1,591	93	83	52.84	47.16
9	7	2018	6	17	176	11.06	187	1,591	90	86	51.14	48.86
9	14	2018	6	15	176	11.06	188	1,591	95	81	53.98	46.02
9	26	2018	4	16	176	11.06	189	1,591	94	82	53.41	46.59
9	28	2018	6	14	176	11.06	190	1,591	86	90	48.86	51.14
10	12	2018	6	12	176	11.06	191	1,591	88	88	50.00	50.00
6	6	2018	4	17	175	11.00	192	1,591	96	79	54.86	45.14
6	21	2018	5	15	175	11.00	193	1,591	92	83	52.57	47.43
6	28	2018	5	14	175	11.00	194	1,591	69	106	39.43	60.57
7	12	2018	5	13	175	11.00	195	1,591	85	90	48.57	51.43
7	13	2018	6	15	175	11.00	196	1,591	85	90	48.57	51.43
7	20	2018	6	17	175	11.00	197	1,591	77	98	44.00	56.00
8	1	2018	4	16	175	11.00	198	1,591	84	91	48.00	52.00
8	5	2018	1	14	175	11.00	199	1,591	92	83	52.57	47.43
6	22	2018	6	12	174	10.94	200	1,591	84	90	48.28	51.72

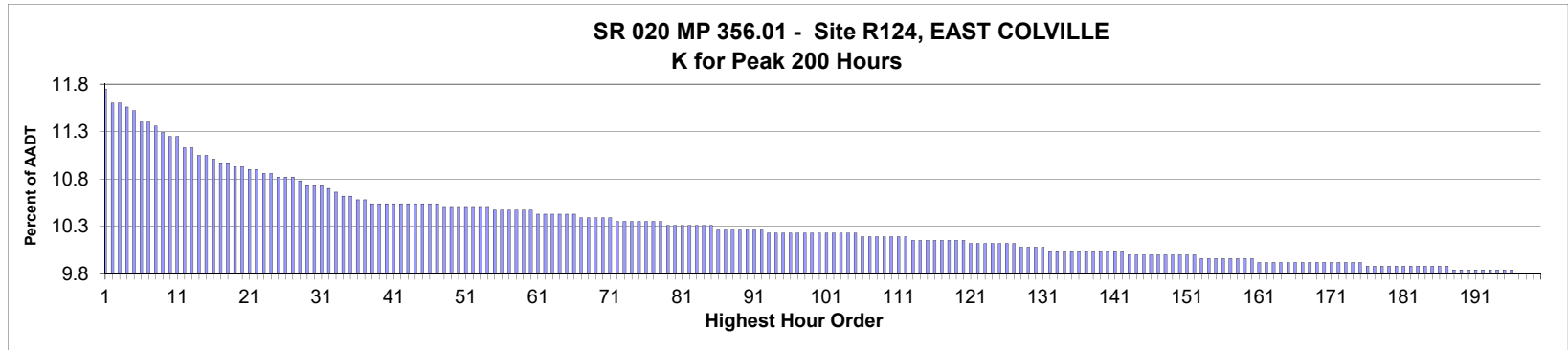

AADT= 2,563 K 30 FACTOR= 10.73 K 100 FACTOR= 10.22 K 200 FACTOR= 9.79 D 30 FACTOR= 54.18

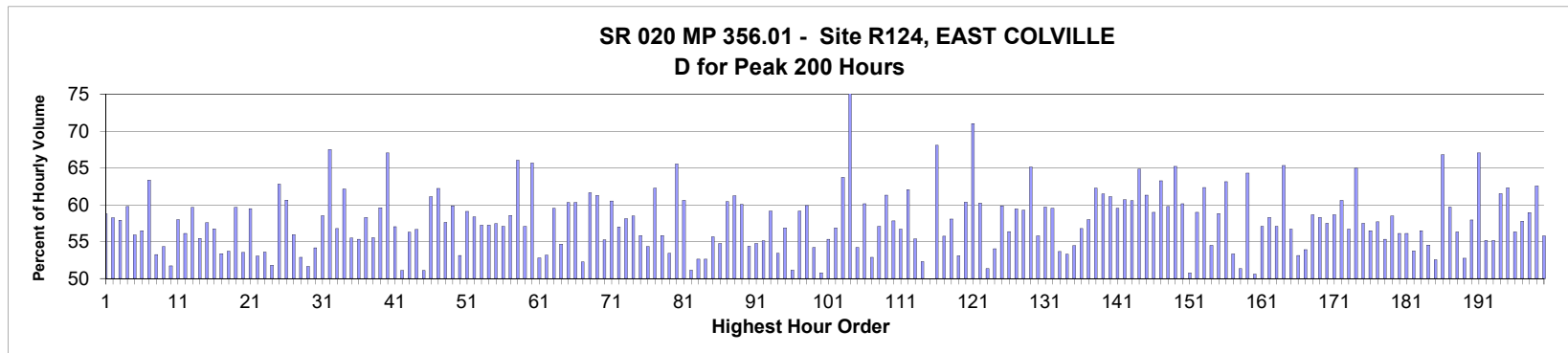

MO	DY	YR	DAY OF WK	HR	HR VOL	PERCENT OF AADT	HOUR NUMBER	AADT	EAST VOLUME	WEST VOLUME	PERCENT EAST IS OF TOTAL VOLUME	PERCENT WEST IS OF TOTAL VOLUME
5	24	2018	5	17	301	11.74	1	2,563	177	124	58.80	41.20
6	26	2018	3	17	297	11.59	2	2,563	173	124	58.25	41.75
11	8	2018	5	17	297	11.59	3	2,563	172	125	57.91	42.09
10	10	2018	4	18	296	11.55	4	2,563	177	119	59.80	40.20
10	18	2018	5	17	295	11.51	5	2,563	165	130	55.93	44.07
6	7	2018	5	17	292	11.39	6	2,563	165	127	56.51	43.49
9	14	2018	6	16	292	11.39	7	2,563	185	107	63.36	36.64
6	27	2018	4	17	291	11.35	8	2,563	155	136	53.26	46.74
7	3	2018	3	12	289	11.28	9	2,563	132	157	45.67	54.33
10	11	2018	5	17	288	11.24	10	2,563	149	139	51.74	48.26
11	15	2018	5	17	288	11.24	11	2,563	167	121	57.99	42.01
9	13	2018	5	17	285	11.12	12	2,563	160	125	56.14	43.86
10	12	2018	6	16	285	11.12	13	2,563	170	115	59.65	40.35
7	26	2018	5	17	283	11.04	14	2,563	157	126	55.48	44.52
8	1	2018	4	17	283	11.04	15	2,563	163	120	57.60	42.40

MO	DY	YR	DAY OF WK	HR	HR VOL	PERCENT OF AADT	HOUR NUMBER	AADT	EAST VOLUME	WEST VOLUME	PERCENT IS OF TOTAL VOLUME EAST	PERCENT IS OF TOTAL VOLUME WEST
8	7	2018	3	17	282	11.00	16	2,563	160	122	56.74	43.26
7	9	2018	2	17	281	10.96	17	2,563	150	131	53.38	46.62
10	17	2018	4	17	281	10.96	18	2,563	151	130	53.74	46.26
7	3	2018	3	17	280	10.92	19	2,563	167	113	59.64	40.36
9	11	2018	3	17	280	10.92	20	2,563	150	130	53.57	46.43
7	23	2018	2	17	279	10.89	21	2,563	166	113	59.50	40.50
9	4	2018	3	17	279	10.89	22	2,563	148	131	53.05	46.95
6	18	2018	2	17	278	10.85	23	2,563	149	129	53.60	46.40
10	15	2018	2	17	278	10.85	24	2,563	144	134	51.80	48.20
5	25	2018	6	17	277	10.81	25	2,563	174	103	62.82	37.18
6	8	2018	6	17	277	10.81	26	2,563	168	109	60.65	39.35
7	24	2018	3	17	277	10.81	27	2,563	155	122	55.96	44.04
6	28	2018	5	17	276	10.77	28	2,563	146	130	52.90	47.10
4	26	2018	5	17	275	10.73	29	2,563	142	133	51.64	48.36
6	25	2018	2	17	275	10.73	30	2,563	149	126	54.18	45.82
10	24	2018	4	17	275	10.73	31	2,563	161	114	58.55	41.45
5	25	2018	6	16	274	10.69	32	2,563	185	89	67.52	32.48
9	28	2018	6	16	273	10.65	33	2,563	155	118	56.78	43.22
7	3	2018	3	16	272	10.61	34	2,563	169	103	62.13	37.87
10	4	2018	5	17	272	10.61	35	2,563	151	121	55.51	44.49
8	22	2018	4	17	271	10.57	36	2,563	150	121	55.35	44.65
10	29	2018	2	17	271	10.57	37	2,563	158	113	58.30	41.70
4	12	2018	5	17	270	10.53	38	2,563	150	120	55.56	44.44
5	24	2018	5	18	270	10.53	39	2,563	161	109	59.63	40.37
6	1	2018	6	16	270	10.53	40	2,563	181	89	67.04	32.96
7	20	2018	6	15	270	10.53	41	2,563	154	116	57.04	42.96
8	3	2018	6	16	270	10.53	42	2,563	138	132	51.11	48.89
9	17	2018	2	17	270	10.53	43	2,563	152	118	56.30	43.70
9	20	2018	5	15	270	10.53	44	2,563	153	117	56.67	43.33
9	27	2018	5	17	270	10.53	45	2,563	138	132	51.11	48.89
10	5	2018	6	16	270	10.53	46	2,563	165	105	61.11	38.89
10	19	2018	6	17	270	10.53	47	2,563	168	102	62.22	37.78
1	18	2018	5	17	269	10.50	48	2,563	155	114	57.62	42.38
5	16	2018	4	18	269	10.50	49	2,563	161	108	59.85	40.15
6	11	2018	2	17	269	10.50	50	2,563	143	126	53.16	46.84
6	29	2018	6	15	269	10.50	51	2,563	159	110	59.11	40.89
8	27	2018	2	17	269	10.50	52	2,563	157	112	58.36	41.64
10	4	2018	5	15	269	10.50	53	2,563	154	115	57.25	42.75
11	20	2018	3	17	269	10.50	54	2,563	154	115	57.25	42.75
5	11	2018	6	16	268	10.46	55	2,563	154	114	57.46	42.54
6	19	2018	3	17	268	10.46	56	2,563	153	115	57.09	42.91
9	10	2018	2	17	268	10.46	57	2,563	157	111	58.58	41.42
9	12	2018	4	18	268	10.46	58	2,563	177	91	66.04	33.96
9	14	2018	6	15	268	10.46	59	2,563	153	115	57.09	42.91
10	11	2018	5	18	268	10.46	60	2,563	176	92	65.67	34.33
5	25	2018	6	13	267	10.42	61	2,563	141	126	52.81	47.19
6	21	2018	5	17	267	10.42	62	2,563	142	125	53.18	46.82
9	28	2018	6	17	267	10.42	63	2,563	159	108	59.55	40.45
10	10	2018	4	17	267	10.42	64	2,563	146	121	54.68	45.32
10	17	2018	4	16	267	10.42	65	2,563	161	106	60.30	39.70

MO	DY	YR	DAY OF WK	HR	HR VOL	PERCENT OF AADT	HOUR NUMBER	AADT	EAST VOLUME	WEST VOLUME	PERCENT EAST IS OF TOTAL VOLUME	PERCENT WEST IS OF TOTAL VOLUME
11	13	2018	3	17	267	10.42	66	2,563	161	106	60.30	39.70
4	27	2018	6	15	266	10.38	67	2,563	139	127	52.26	47.74
6	1	2018	6	17	266	10.38	68	2,563	164	102	61.65	38.35
7	2	2018	2	18	266	10.38	69	2,563	163	103	61.28	38.72
7	17	2018	3	17	266	10.38	70	2,563	147	119	55.26	44.74
12	6	2018	5	17	266	10.38	71	2,563	161	105	60.53	39.47
5	8	2018	3	17	265	10.34	72	2,563	151	114	56.98	43.02
5	31	2018	5	16	265	10.34	73	2,563	154	111	58.11	41.89
7	6	2018	6	16	265	10.34	74	2,563	155	110	58.49	41.51
7	12	2018	5	16	265	10.34	75	2,563	148	117	55.85	44.15
8	3	2018	6	14	265	10.34	76	2,563	144	121	54.34	45.66
9	13	2018	5	16	265	10.34	77	2,563	165	100	62.26	37.74
9	26	2018	4	17	265	10.34	78	2,563	148	117	55.85	44.15
5	2	2018	4	17	264	10.30	79	2,563	141	123	53.41	46.59
5	14	2018	2	16	264	10.30	80	2,563	173	91	65.53	34.47
5	24	2018	5	16	264	10.30	81	2,563	160	104	60.61	39.39
7	3	2018	3	14	264	10.30	82	2,563	129	135	48.86	51.14
7	20	2018	6	14	264	10.30	83	2,563	125	139	47.35	52.65
8	17	2018	6	15	264	10.30	84	2,563	139	125	52.65	47.35
12	4	2018	3	15	264	10.30	85	2,563	147	117	55.68	44.32
7	16	2018	2	17	263	10.26	86	2,563	144	119	54.75	45.25
9	20	2018	5	17	263	10.26	87	2,563	159	104	60.46	39.54
9	21	2018	6	17	263	10.26	88	2,563	161	102	61.22	38.78
9	26	2018	4	16	263	10.26	89	2,563	158	105	60.08	39.92
10	8	2018	2	17	263	10.26	90	2,563	143	120	54.37	45.63
10	25	2018	5	17	263	10.26	91	2,563	144	119	54.75	45.25
11	1	2018	5	17	263	10.26	92	2,563	145	118	55.13	44.87
2	12	2018	2	17	262	10.22	93	2,563	155	107	59.16	40.84
5	15	2018	3	17	262	10.22	94	2,563	140	122	53.44	46.56
6	29	2018	6	16	262	10.22	95	2,563	149	113	56.87	43.13
7	6	2018	6	13	262	10.22	96	2,563	128	134	48.85	51.15
7	13	2018	6	17	262	10.22	97	2,563	155	107	59.16	40.84
7	20	2018	6	17	262	10.22	98	2,563	157	105	59.92	40.08
8	6	2018	2	14	262	10.22	99	2,563	120	142	45.80	54.20
8	10	2018	6	13	262	10.22	100	2,563	133	129	50.76	49.24
8	10	2018	6	14	262	10.22	101	2,563	145	117	55.34	44.66
8	16	2018	5	17	262	10.22	102	2,563	149	113	56.87	43.13
10	5	2018	6	17	262	10.22	103	2,563	167	95	63.74	36.26
10	24	2018	4	8	262	10.22	104	2,563	60	202	22.90	77.10
10	25	2018	5	18	262	10.22	105	2,563	142	120	54.20	45.80
6	15	2018	6	15	261	10.18	106	2,563	157	104	60.15	39.85
8	3	2018	6	12	261	10.18	107	2,563	123	138	47.13	52.87
9	6	2018	5	12	261	10.18	108	2,563	112	149	42.91	57.09
9	19	2018	4	18	261	10.18	109	2,563	160	101	61.30	38.70
9	21	2018	6	15	261	10.18	110	2,563	151	110	57.85	42.15
9	25	2018	3	17	261	10.18	111	2,563	148	113	56.70	43.30
10	19	2018	6	16	261	10.18	112	2,563	162	99	62.07	37.93
7	6	2018	6	15	260	10.14	113	2,563	144	116	55.38	44.62
7	11	2018	4	17	260	10.14	114	2,563	136	124	52.31	47.69
7	20	2018	6	12	260	10.14	115	2,563	130	130	50.00	50.00

MO	DY	YR	DAY OF WK	HR	HR VOL	PERCENT OF AADT	HOUR NUMBER	AADT	EAST VOLUME	WEST VOLUME	PERCENT IS OF TOTAL VOLUME	PERCENT WEST IS OF TOTAL VOLUME
7	25	2018	4	18	260	10.14	116	2,563	177	83	68.08	31.92
8	29	2018	4	17	260	10.14	117	2,563	145	115	55.77	44.23
9	10	2018	2	15	260	10.14	118	2,563	151	109	58.08	41.92
9	14	2018	6	14	260	10.14	119	2,563	138	122	53.08	46.92
11	6	2018	3	17	260	10.14	120	2,563	157	103	60.38	39.62
5	25	2018	6	18	259	10.11	121	2,563	184	75	71.04	28.96
6	8	2018	6	16	259	10.11	122	2,563	156	103	60.23	39.77
6	25	2018	2	12	259	10.11	123	2,563	126	133	48.65	51.35
8	30	2018	5	17	259	10.11	124	2,563	140	119	54.05	45.95
8	31	2018	6	15	259	10.11	125	2,563	155	104	59.85	40.15
9	12	2018	4	17	259	10.11	126	2,563	146	113	56.37	43.63
9	18	2018	3	16	259	10.11	127	2,563	154	105	59.46	40.54
4	26	2018	5	16	258	10.07	128	2,563	153	105	59.30	40.70
5	29	2018	3	16	258	10.07	129	2,563	168	90	65.12	34.88
5	30	2018	4	17	258	10.07	130	2,563	144	114	55.81	44.19
10	9	2018	3	17	258	10.07	131	2,563	154	104	59.69	40.31
1	3	2018	4	17	257	10.03	132	2,563	153	104	59.53	40.47
3	22	2018	5	17	257	10.03	133	2,563	138	119	53.70	46.30
6	13	2018	4	17	257	10.03	134	2,563	137	120	53.31	46.69
7	10	2018	3	13	257	10.03	135	2,563	117	140	45.53	54.47
7	20	2018	6	16	257	10.03	136	2,563	146	111	56.81	43.19
8	2	2018	5	17	257	10.03	137	2,563	149	108	57.98	42.02
9	5	2018	4	16	257	10.03	138	2,563	160	97	62.26	37.74
10	1	2018	2	16	257	10.03	139	2,563	158	99	61.48	38.52
10	8	2018	2	16	257	10.03	140	2,563	157	100	61.09	38.91
10	11	2018	5	16	257	10.03	141	2,563	153	104	59.53	40.47
10	26	2018	6	16	257	10.03	142	2,563	156	101	60.70	39.30
5	1	2018	3	18	256	9.99	143	2,563	155	101	60.55	39.45
5	29	2018	3	18	256	9.99	144	2,563	166	90	64.84	35.16
6	12	2018	3	17	256	9.99	145	2,563	157	99	61.33	38.67
6	27	2018	4	18	256	9.99	146	2,563	151	105	58.98	41.02
7	3	2018	3	18	256	9.99	147	2,563	162	94	63.28	36.72
8	24	2018	6	15	256	9.99	148	2,563	153	103	59.77	40.23
9	12	2018	4	16	256	9.99	149	2,563	167	89	65.23	34.77
9	13	2018	5	18	256	9.99	150	2,563	154	102	60.16	39.84
10	17	2018	4	15	256	9.99	151	2,563	130	126	50.78	49.22
10	22	2018	2	17	256	9.99	152	2,563	151	105	58.98	41.02
1	10	2018	4	17	255	9.95	153	2,563	159	96	62.35	37.65
3	29	2018	5	17	255	9.95	154	2,563	139	116	54.51	45.49
5	22	2018	3	17	255	9.95	155	2,563	150	105	58.82	41.18
6	6	2018	4	18	255	9.95	156	2,563	161	94	63.14	36.86
6	22	2018	6	12	255	9.95	157	2,563	119	136	46.67	53.33
7	20	2018	6	13	255	9.95	158	2,563	131	124	51.37	48.63
8	30	2018	5	18	255	9.95	159	2,563	164	91	64.31	35.69
10	19	2018	6	14	255	9.95	160	2,563	129	126	50.59	49.41
3	1	2018	5	17	254	9.91	161	2,563	145	109	57.09	42.91
5	7	2018	2	17	254	9.91	162	2,563	148	106	58.27	41.73
6	1	2018	6	15	254	9.91	163	2,563	145	109	57.09	42.91
6	20	2018	4	18	254	9.91	164	2,563	166	88	65.35	34.65
7	5	2018	5	17	254	9.91	165	2,563	144	110	56.69	43.31

MO	DY	YR	DAY OF WK	HR	HR VOL	PERCENT OF AADT	HOUR NUMBER	AADT	EAST VOLUME	WEST VOLUME	PERCENT IS OF TOTAL VOLUME EAST	PERCENT IS OF TOTAL VOLUME WEST
7	12	2018	5	12	254	9.91	166	2,563	135	119	53.15	46.85
7	12	2018	5	15	254	9.91	167	2,563	137	117	53.94	46.06
8	3	2018	6	17	254	9.91	168	2,563	149	105	58.66	41.34
8	6	2018	2	17	254	9.91	169	2,563	148	106	58.27	41.73
8	15	2018	4	17	254	9.91	170	2,563	146	108	57.48	42.52
9	6	2018	5	16	254	9.91	171	2,563	149	105	58.66	41.34
9	7	2018	6	16	254	9.91	172	2,563	154	100	60.63	39.37
9	18	2018	3	17	254	9.91	173	2,563	144	110	56.69	43.31
10	23	2018	3	18	254	9.91	174	2,563	165	89	64.96	35.04
11	29	2018	5	16	254	9.91	175	2,563	146	108	57.48	42.52
4	30	2018	2	17	253	9.87	176	2,563	143	110	56.52	43.48
5	15	2018	3	16	253	9.87	177	2,563	146	107	57.71	42.29
5	17	2018	5	15	253	9.87	178	2,563	140	113	55.34	44.66
5	23	2018	4	17	253	9.87	179	2,563	148	105	58.50	41.50
5	29	2018	3	17	253	9.87	180	2,563	142	111	56.13	43.87
7	2	2018	2	17	253	9.87	181	2,563	142	111	56.13	43.87
7	10	2018	3	17	253	9.87	182	2,563	136	117	53.75	46.25
7	12	2018	5	17	253	9.87	183	2,563	143	110	56.52	43.48
7	18	2018	4	17	253	9.87	184	2,563	138	115	54.55	45.45
9	19	2018	4	17	253	9.87	185	2,563	133	120	52.57	47.43
9	26	2018	4	18	253	9.87	186	2,563	169	84	66.80	33.20
12	4	2018	3	17	253	9.87	187	2,563	151	102	59.68	40.32
3	8	2018	5	17	252	9.83	188	2,563	142	110	56.35	43.65
5	4	2018	6	15	252	9.83	189	2,563	133	119	52.78	47.22
5	10	2018	5	17	252	9.83	190	2,563	146	106	57.94	42.06
6	2	2018	7	11	252	9.83	191	2,563	83	169	32.94	67.06
6	26	2018	3	12	252	9.83	192	2,563	113	139	44.84	55.16
8	8	2018	4	17	252	9.83	193	2,563	139	113	55.16	44.84
9	4	2018	3	16	252	9.83	194	2,563	155	97	61.51	38.49
9	7	2018	6	18	252	9.83	195	2,563	157	95	62.30	37.70
12	13	2018	5	17	252	9.83	196	2,563	142	110	56.35	43.65
4	17	2018	3	17	251	9.79	197	2,563	145	106	57.77	42.23
5	25	2018	6	15	251	9.79	198	2,563	148	103	58.96	41.04
6	6	2018	4	16	251	9.79	199	2,563	157	94	62.55	37.45
6	22	2018	6	13	251	9.79	200	2,563	111	140	44.22	55.78

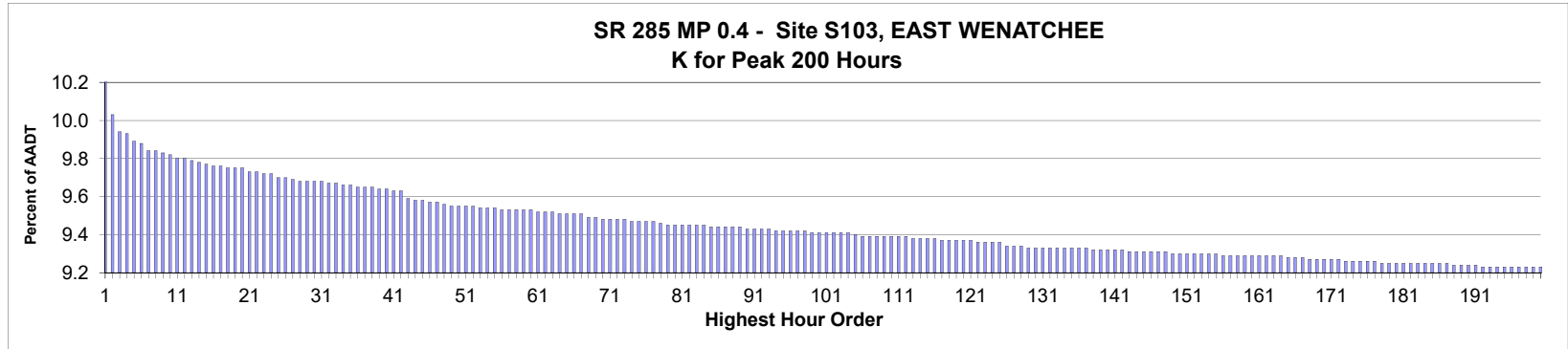

AADT= 55,615 K 30 FACTOR= 9.68 K 100 FACTOR= 9.41 K 200 FACTOR= 9.23 D 30 FACTOR= 51.68

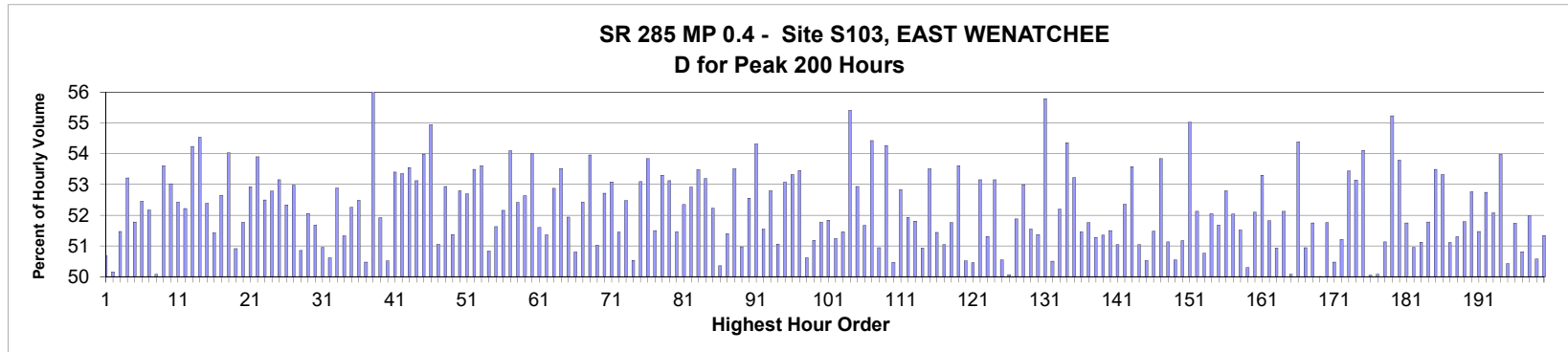

MO	DY	YR	DAY OF WK	HR	HR VOL	PERCENT OF AADT	HOUR NUMBER	AADT	NORTH VOLUME	SOUTH VOLUME	PERCENT NORTH IS OF TOTAL VOLUME	PERCENT SOUTH IS OF TOTAL VOLUME
10	24	2018	4	18	5,687	10.23	1	55,615	2,882	2,805	50.68	49.32
5	2	2018	4	18	5,580	10.03	2	55,615	2,799	2,781	50.16	49.84
10	23	2018	3	18	5,527	9.94	3	55,615	2,682	2,845	48.53	51.47
10	16	2018	3	18	5,522	9.93	4	55,615	2,584	2,938	46.79	53.21
5	3	2018	5	18	5,498	9.89	5	55,615	2,651	2,847	48.22	51.78
10	2	2018	3	18	5,494	9.88	6	55,615	2,612	2,882	47.54	52.46
10	9	2018	3	18	5,472	9.84	7	55,615	2,617	2,855	47.83	52.17
10	5	2018	6	17	5,471	9.84	8	55,615	2,740	2,731	50.08	49.92
4	12	2018	5	18	5,469	9.83	9	55,615	2,537	2,932	46.39	53.61
10	4	2018	5	18	5,464	9.82	10	55,615	2,567	2,897	46.98	53.02
10	17	2018	4	18	5,451	9.80	11	55,615	2,593	2,858	47.57	52.43
5	23	2018	4	18	5,450	9.80	12	55,615	2,604	2,846	47.78	52.22
5	1	2018	3	18	5,444	9.79	13	55,615	2,491	2,953	45.76	54.24
9	20	2018	5	18	5,438	9.78	14	55,615	2,472	2,966	45.46	54.54
10	30	2018	3	18	5,436	9.77	15	55,615	2,588	2,848	47.61	52.39

MO	DY	YR	DAY OF WK	HR	HR VOL	PERCENT OF AADT	HOUR NUMBER	AADT	NORTH VOLUME	SOUTH VOLUME	PERCENT IS OF TOTAL VOLUME	PERCENT IS OF TOTAL VOLUME
3	15	2018	5	18	5,427	9.76	16	55,615	2,636	2,791	48.57	51.43
10	3	2018	4	18	5,426	9.76	17	55,615	2,569	2,857	47.35	52.65
6	5	2018	3	18	5,425	9.75	18	55,615	2,494	2,931	45.97	54.03
6	1	2018	6	17	5,423	9.75	19	55,615	2,662	2,761	49.09	50.91
9	19	2018	4	18	5,422	9.75	20	55,615	2,615	2,807	48.23	51.77
5	9	2018	4	18	5,413	9.73	21	55,615	2,548	2,865	47.07	52.93
9	5	2018	4	18	5,412	9.73	22	55,615	2,495	2,917	46.10	53.90
10	10	2018	4	18	5,404	9.72	23	55,615	2,567	2,837	47.50	52.50
5	10	2018	5	18	5,403	9.72	24	55,615	2,551	2,852	47.21	52.79
4	10	2018	3	18	5,394	9.70	25	55,615	2,527	2,867	46.85	53.15
10	11	2018	5	18	5,394	9.70	26	55,615	2,571	2,823	47.66	52.34
4	11	2018	4	18	5,387	9.69	27	55,615	2,533	2,854	47.02	52.98
6	8	2018	6	17	5,384	9.68	28	55,615	2,738	2,646	50.85	49.15
10	19	2018	6	18	5,384	9.68	29	55,615	2,581	2,803	47.94	52.06
9	26	2018	4	18	5,383	9.68	30	55,615	2,601	2,782	48.32	51.68
10	31	2018	4	17	5,382	9.68	31	55,615	2,640	2,742	49.05	50.95
11	1	2018	5	18	5,378	9.67	32	55,615	2,656	2,722	49.39	50.61
9	25	2018	3	18	5,377	9.67	33	55,615	2,533	2,844	47.11	52.89
11	20	2018	3	17	5,373	9.66	34	55,615	2,615	2,758	48.67	51.33
3	21	2018	4	18	5,371	9.66	35	55,615	2,564	2,807	47.74	52.26
5	16	2018	4	18	5,369	9.65	36	55,615	2,551	2,818	47.51	52.49
11	9	2018	6	17	5,368	9.65	37	55,615	2,659	2,709	49.53	50.47
10	31	2018	4	18	5,367	9.65	38	55,615	2,356	3,011	43.90	56.10
10	18	2018	5	18	5,362	9.64	39	55,615	2,578	2,784	48.08	51.92
4	19	2018	5	18	5,361	9.64	40	55,615	2,653	2,708	49.49	50.51
4	17	2018	3	18	5,354	9.63	41	55,615	2,495	2,859	46.60	53.40
9	4	2018	3	18	5,353	9.63	42	55,615	2,497	2,856	46.65	53.35
6	8	2018	6	18	5,331	9.59	43	55,615	2,855	2,476	53.55	46.45
5	31	2018	5	18	5,328	9.58	44	55,615	2,498	2,830	46.88	53.12
4	16	2018	2	18	5,327	9.58	45	55,615	2,451	2,876	46.01	53.99
6	28	2018	5	18	5,323	9.57	46	55,615	2,398	2,925	45.05	54.95
10	3	2018	4	17	5,322	9.57	47	55,615	2,717	2,605	51.05	48.95
4	26	2018	5	18	5,319	9.56	48	55,615	2,503	2,816	47.06	52.94
4	20	2018	6	17	5,314	9.55	49	55,615	2,584	2,730	48.63	51.37
8	31	2018	6	16	5,313	9.55	50	55,615	2,508	2,805	47.20	52.80
6	14	2018	5	18	5,311	9.55	51	55,615	2,512	2,799	47.30	52.70
9	11	2018	3	18	5,311	9.55	52	55,615	2,470	2,841	46.51	53.49
6	1	2018	6	18	5,305	9.54	53	55,615	2,461	2,844	46.39	53.61
4	12	2018	5	17	5,304	9.54	54	55,615	2,608	2,696	49.17	50.83
9	21	2018	6	17	5,303	9.54	55	55,615	2,565	2,738	48.37	51.63
4	25	2018	4	18	5,301	9.53	56	55,615	2,536	2,765	47.84	52.16
5	30	2018	4	18	5,301	9.53	57	55,615	2,433	2,868	45.90	54.10
12	7	2018	6	16	5,301	9.53	58	55,615	2,522	2,779	47.58	52.42
6	26	2018	3	18	5,300	9.53	59	55,615	2,510	2,790	47.36	52.64
7	11	2018	4	18	5,300	9.53	60	55,615	2,438	2,862	46.00	54.00
4	27	2018	6	16	5,296	9.52	61	55,615	2,563	2,733	48.40	51.60
6	8	2018	6	16	5,296	9.52	62	55,615	2,576	2,720	48.64	51.36
6	6	2018	4	18	5,293	9.52	63	55,615	2,494	2,799	47.12	52.88
3	27	2018	3	18	5,291	9.51	64	55,615	2,459	2,832	46.48	53.52
4	30	2018	2	18	5,291	9.51	65	55,615	2,543	2,748	48.06	51.94

MO	DY	YR	DAY OF WK	HR	HR VOL	PERCENT OF AADT	HOUR NUMBER	AADT	NORTH VOLUME	SOUTH VOLUME	PERCENT IS OF TOTAL VOLUME	PERCENT IS OF TOTAL VOLUME
4	20	2018	6	16	5,287	9.51	66	55,615	2,601	2,686	49.20	50.80
5	21	2018	2	18	5,287	9.51	67	55,615	2,515	2,772	47.57	52.43
5	15	2018	3	18	5,276	9.49	68	55,615	2,429	2,847	46.04	53.96
10	4	2018	5	17	5,276	9.49	69	55,615	2,584	2,692	48.98	51.02
3	20	2018	3	18	5,275	9.48	70	55,615	2,494	2,781	47.28	52.72
9	12	2018	4	18	5,275	9.48	71	55,615	2,475	2,800	46.92	53.08
9	5	2018	4	17	5,273	9.48	72	55,615	2,560	2,713	48.55	51.45
5	24	2018	5	18	5,272	9.48	73	55,615	2,505	2,767	47.52	52.48
10	30	2018	3	17	5,268	9.47	74	55,615	2,606	2,662	49.47	50.53
3	16	2018	6	17	5,267	9.47	75	55,615	2,471	2,796	46.91	53.09
5	22	2018	3	18	5,267	9.47	76	55,615	2,431	2,836	46.16	53.84
12	21	2018	6	17	5,266	9.47	77	55,615	2,554	2,712	48.50	51.50
5	17	2018	5	18	5,259	9.46	78	55,615	2,456	2,803	46.70	53.30
9	18	2018	3	18	5,258	9.45	79	55,615	2,465	2,793	46.88	53.12
11	16	2018	6	17	5,258	9.45	80	55,615	2,552	2,706	48.54	51.46
3	15	2018	5	17	5,257	9.45	81	55,615	2,505	2,752	47.65	52.35
4	23	2018	2	18	5,257	9.45	82	55,615	2,475	2,782	47.08	52.92
11	6	2018	3	18	5,254	9.45	83	55,615	2,444	2,810	46.52	53.48
8	28	2018	3	18	5,253	9.45	84	55,615	2,459	2,794	46.81	53.19
3	30	2018	6	16	5,252	9.44	85	55,615	2,509	2,743	47.77	52.23
5	11	2018	6	16	5,252	9.44	86	55,615	2,607	2,645	49.64	50.36
4	18	2018	4	18	5,249	9.44	87	55,615	2,551	2,698	48.60	51.40
3	28	2018	4	18	5,248	9.44	88	55,615	2,440	2,808	46.49	53.51
9	4	2018	3	17	5,248	9.44	89	55,615	2,675	2,573	50.97	49.03
9	27	2018	5	18	5,244	9.43	90	55,615	2,488	2,756	47.44	52.56
3	1	2018	5	18	5,243	9.43	91	55,615	2,395	2,848	45.68	54.32
5	11	2018	6	17	5,243	9.43	92	55,615	2,540	2,703	48.45	51.55
10	15	2018	2	18	5,242	9.43	93	55,615	2,474	2,768	47.20	52.80
12	7	2018	6	17	5,241	9.42	94	55,615	2,565	2,676	48.94	51.06
6	27	2018	4	18	5,240	9.42	95	55,615	2,459	2,781	46.93	53.07
10	1	2018	2	18	5,240	9.42	96	55,615	2,446	2,794	46.68	53.32
4	24	2018	3	18	5,239	9.42	97	55,615	2,439	2,800	46.55	53.45
10	16	2018	3	17	5,238	9.42	98	55,615	2,587	2,651	49.39	50.61
6	1	2018	6	16	5,236	9.41	99	55,615	2,556	2,680	48.82	51.18
3	30	2018	6	17	5,235	9.41	100	55,615	2,525	2,710	48.23	51.77
5	10	2018	5	17	5,235	9.41	101	55,615	2,521	2,714	48.16	51.84
4	13	2018	6	17	5,234	9.41	102	55,615	2,552	2,682	48.76	51.24
11	9	2018	6	16	5,233	9.41	103	55,615	2,540	2,693	48.54	51.46
6	13	2018	4	18	5,231	9.41	104	55,615	2,332	2,899	44.58	55.42
7	10	2018	3	18	5,230	9.40	105	55,615	2,461	2,769	47.06	52.94
4	25	2018	4	17	5,225	9.39	106	55,615	2,525	2,700	48.33	51.67
5	29	2018	3	18	5,225	9.39	107	55,615	2,381	2,844	45.57	54.43
9	13	2018	5	17	5,224	9.39	108	55,615	2,563	2,661	49.06	50.94
4	9	2018	2	18	5,222	9.39	109	55,615	2,388	2,834	45.73	54.27
9	11	2018	3	17	5,222	9.39	110	55,615	2,587	2,635	49.54	50.46
11	21	2018	4	13	5,221	9.39	111	55,615	2,462	2,759	47.16	52.84
5	9	2018	4	17	5,220	9.39	112	55,615	2,509	2,711	48.07	51.93
4	18	2018	4	17	5,215	9.38	113	55,615	2,513	2,702	48.19	51.81
4	24	2018	3	17	5,215	9.38	114	55,615	2,559	2,656	49.07	50.93
2	7	2018	4	18	5,214	9.38	115	55,615	2,424	2,790	46.49	53.51

MO	DY	YR	DAY OF WK	HR	HR VOL	PERCENT OF AADT	HOUR NUMBER	AADT	NORTH VOLUME	SOUTH VOLUME	PERCENT IS OF TOTAL VOLUME NORTH	PERCENT IS OF TOTAL VOLUME SOUTH
10	26	2018	6	17	5,214	9.38	116	55,615	2,532	2,682	48.56	51.44
4	30	2018	2	17	5,212	9.37	117	55,615	2,552	2,660	48.96	51.04
10	5	2018	6	16	5,211	9.37	118	55,615	2,514	2,697	48.24	51.76
5	7	2018	2	18	5,210	9.37	119	55,615	2,417	2,793	46.39	53.61
4	9	2018	2	17	5,209	9.37	120	55,615	2,578	2,631	49.49	50.51
11	30	2018	6	17	5,209	9.37	121	55,615	2,581	2,628	49.55	50.45
9	13	2018	5	18	5,208	9.36	122	55,615	2,440	2,768	46.85	53.15
10	19	2018	6	16	5,208	9.36	123	55,615	2,536	2,672	48.69	51.31
10	22	2018	2	18	5,208	9.36	124	55,615	2,440	2,768	46.85	53.15
2	9	2018	6	17	5,206	9.36	125	55,615	2,575	2,631	49.46	50.54
12	6	2018	5	17	5,195	9.34	126	55,615	2,601	2,594	50.07	49.93
5	18	2018	6	17	5,193	9.34	127	55,615	2,499	2,694	48.12	51.88
9	28	2018	6	18	5,192	9.34	128	55,615	2,441	2,751	47.01	52.99
8	31	2018	6	17	5,191	9.33	129	55,615	2,515	2,676	48.45	51.55
10	2	2018	3	17	5,190	9.33	130	55,615	2,524	2,666	48.63	51.37
8	22	2018	4	18	5,189	9.33	131	55,615	2,294	2,895	44.21	55.79
4	27	2018	6	18	5,188	9.33	132	55,615	2,620	2,568	50.50	49.50
5	25	2018	6	16	5,188	9.33	133	55,615	2,480	2,708	47.80	52.20
7	18	2018	4	18	5,188	9.33	134	55,615	2,368	2,820	45.64	54.36
11	20	2018	3	18	5,188	9.33	135	55,615	2,427	2,761	46.78	53.22
6	7	2018	5	17	5,187	9.33	136	55,615	2,518	2,669	48.54	51.46
9	28	2018	6	16	5,187	9.33	137	55,615	2,502	2,685	48.24	51.76
10	12	2018	6	18	5,185	9.32	138	55,615	2,526	2,659	48.72	51.28
10	5	2018	6	18	5,184	9.32	139	55,615	2,522	2,662	48.65	51.35
11	5	2018	2	17	5,183	9.32	140	55,615	2,514	2,669	48.50	51.50
9	28	2018	6	17	5,182	9.32	141	55,615	2,537	2,645	48.96	51.04
5	8	2018	3	17	5,181	9.32	142	55,615	2,468	2,713	47.64	52.36
3	29	2018	5	18	5,179	9.31	143	55,615	2,404	2,775	46.42	53.58
6	12	2018	3	17	5,178	9.31	144	55,615	2,535	2,643	48.96	51.04
9	14	2018	6	17	5,178	9.31	145	55,615	2,616	2,562	50.52	49.48
3	2	2018	6	17	5,175	9.31	146	55,615	2,511	2,664	48.52	51.48
10	25	2018	5	18	5,175	9.31	147	55,615	2,389	2,786	46.16	53.84
12	14	2018	6	16	5,175	9.31	148	55,615	2,529	2,646	48.87	51.13
10	18	2018	5	17	5,174	9.30	149	55,615	2,559	2,615	49.46	50.54
9	20	2018	5	17	5,173	9.30	150	55,615	2,526	2,647	48.83	51.17
3	12	2018	2	18	5,172	9.30	151	55,615	2,326	2,846	44.97	55.03
3	14	2018	4	18	5,172	9.30	152	55,615	2,476	2,696	47.87	52.13
6	13	2018	4	17	5,171	9.30	153	55,615	2,546	2,625	49.24	50.76
4	20	2018	6	18	5,170	9.30	154	55,615	2,479	2,691	47.95	52.05
5	31	2018	5	17	5,170	9.30	155	55,615	2,498	2,672	48.32	51.68
9	14	2018	6	18	5,169	9.29	156	55,615	2,440	2,729	47.20	52.80
10	10	2018	4	17	5,169	9.29	157	55,615	2,479	2,690	47.96	52.04
10	11	2018	5	17	5,169	9.29	158	55,615	2,506	2,663	48.48	51.52
10	19	2018	6	17	5,169	9.29	159	55,615	2,569	2,600	49.70	50.30
11	15	2018	5	17	5,169	9.29	160	55,615	2,476	2,693	47.90	52.10
12	21	2018	6	16	5,169	9.29	161	55,615	2,414	2,755	46.70	53.30
4	11	2018	4	17	5,168	9.29	162	55,615	2,490	2,678	48.18	51.82
3	23	2018	6	16	5,166	9.29	163	55,615	2,535	2,631	49.07	50.93
4	17	2018	3	17	5,164	9.29	164	55,615	2,472	2,692	47.87	52.13
10	1	2018	2	17	5,162	9.28	165	55,615	2,585	2,577	50.08	49.92

MO	DY	YR	DAY OF WK	HR	HR VOL	PERCENT OF AADT	HOUR NUMBER	AADT	NORTH VOLUME	SOUTH VOLUME	PERCENT IS OF TOTAL VOLUME	PERCENT IS OF TOTAL VOLUME
9	6	2018	5	18	5,161	9.28	166	55,615	2,354	2,807	45.61	54.39
10	17	2018	4	17	5,161	9.28	167	55,615	2,532	2,629	49.06	50.94
5	30	2018	4	17	5,157	9.27	168	55,615	2,488	2,669	48.25	51.75
11	6	2018	3	17	5,157	9.27	169	55,615	2,578	2,579	49.99	50.01
11	16	2018	6	16	5,156	9.27	170	55,615	2,487	2,669	48.24	51.76
4	10	2018	3	17	5,154	9.27	171	55,615	2,553	2,601	49.53	50.47
11	19	2018	2	17	5,153	9.27	172	55,615	2,514	2,639	48.79	51.21
8	15	2018	4	18	5,152	9.26	173	55,615	2,399	2,753	46.56	53.44
3	6	2018	3	18	5,151	9.26	174	55,615	2,414	2,737	46.86	53.14
7	12	2018	5	18	5,151	9.26	175	55,615	2,364	2,787	45.89	54.11
11	30	2018	6	16	5,151	9.26	176	55,615	2,573	2,578	49.95	50.05
10	15	2018	2	17	5,148	9.26	177	55,615	2,578	2,570	50.08	49.92
6	5	2018	3	16	5,146	9.25	178	55,615	2,515	2,631	48.87	51.13
2	5	2018	2	17	5,145	9.25	179	55,615	2,303	2,842	44.76	55.24
6	4	2018	2	18	5,144	9.25	180	55,615	2,377	2,767	46.21	53.79
6	14	2018	5	17	5,144	9.25	181	55,615	2,482	2,662	48.25	51.75
10	24	2018	4	17	5,144	9.25	182	55,615	2,621	2,523	50.95	49.05
5	2	2018	4	17	5,143	9.25	183	55,615	2,514	2,629	48.88	51.12
5	18	2018	6	16	5,143	9.25	184	55,615	2,480	2,663	48.22	51.78
6	11	2018	2	18	5,143	9.25	185	55,615	2,392	2,751	46.51	53.49
6	12	2018	3	18	5,143	9.25	186	55,615	2,401	2,742	46.68	53.32
5	3	2018	5	17	5,142	9.25	187	55,615	2,514	2,628	48.89	51.11
6	15	2018	6	18	5,140	9.24	188	55,615	2,503	2,637	48.70	51.30
10	9	2018	3	17	5,140	9.24	189	55,615	2,478	2,662	48.21	51.79
10	23	2018	3	17	5,139	9.24	190	55,615	2,427	2,712	47.23	52.77
4	19	2018	5	17	5,137	9.24	191	55,615	2,493	2,644	48.53	51.47
2	28	2018	4	18	5,136	9.23	192	55,615	2,427	2,709	47.25	52.75
5	1	2018	3	17	5,136	9.23	193	55,615	2,461	2,675	47.92	52.08
3	13	2018	3	18	5,135	9.23	194	55,615	2,363	2,772	46.02	53.98
10	12	2018	6	17	5,135	9.23	195	55,615	2,546	2,589	49.58	50.42
11	20	2018	3	16	5,135	9.23	196	55,615	2,478	2,657	48.26	51.74
4	26	2018	5	17	5,133	9.23	197	55,615	2,525	2,608	49.19	50.81
11	13	2018	3	17	5,133	9.23	198	55,615	2,465	2,668	48.02	51.98
4	27	2018	6	17	5,132	9.23	199	55,615	2,537	2,595	49.43	50.57
4	13	2018	6	16	5,131	9.23	200	55,615	2,497	2,634	48.66	51.34

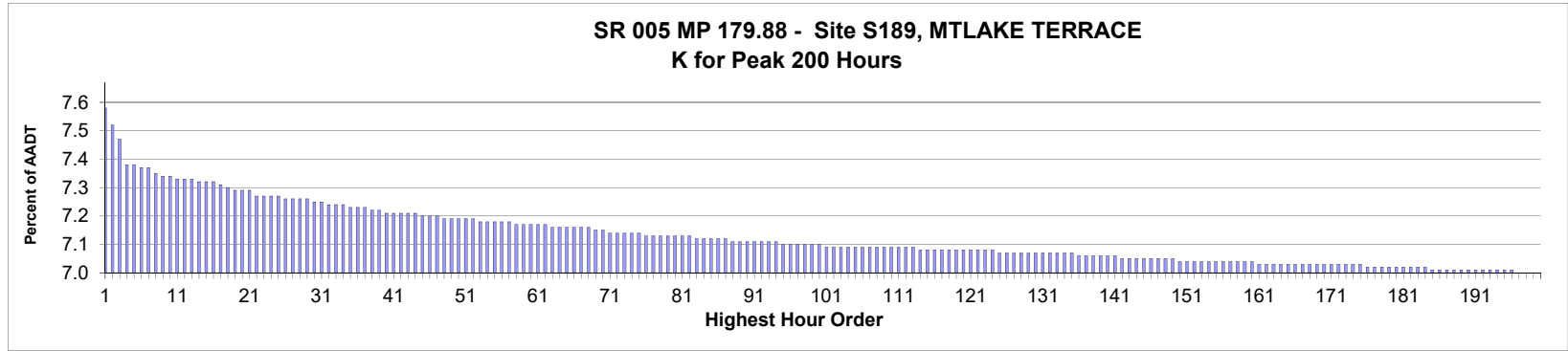

AADT= 213,483 K 30 FACTOR= 7.28 K 100 FACTOR= 7.13 K 200 FACTOR= 7.03 D 30 FACTOR= 52.78

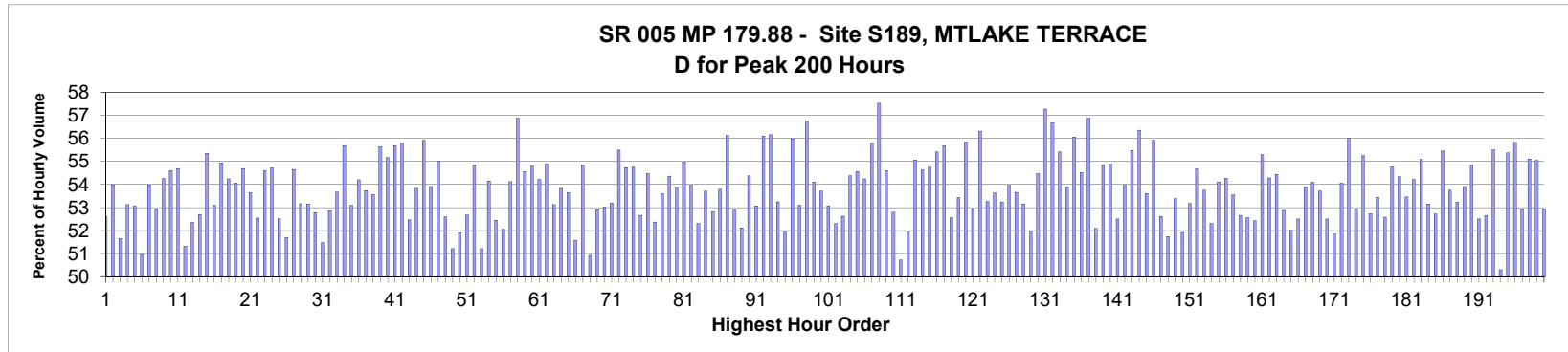

MO	DY	YR	DAY OF WK	HR	HR VOL	PERCENT OF AADT	HOUR NUMBER	AADT	NORTH VOLUME	SOUTH VOLUME	PERCENT NORTH IS OF TOTAL VOLUME	PERCENT SOUTH IS OF TOTAL VOLUME
3	29	2018	5	17	16,255	7.61	1	213,483	8,552	7,703	52.61	47.39
1	15	2018	2	17	16,108	7.55	2	213,483	8,696	7,412	53.99	46.01
8	30	2018	5	17	16,010	7.50	3	213,483	8,269	7,741	51.65	48.35
4	20	2018	6	17	15,826	7.41	4	213,483	8,408	7,418	53.13	46.87
3	29	2018	5	18	15,811	7.41	5	213,483	8,389	7,422	53.06	46.94
9	29	2018	7	15	15,808	7.40	6	213,483	8,058	7,750	50.97	49.03
5	4	2018	6	16	15,807	7.40	7	213,483	8,533	7,274	53.98	46.02
9	7	2018	6	17	15,753	7.38	8	213,483	8,339	7,414	52.94	47.06
12	21	2018	6	15	15,744	7.37	9	213,483	8,543	7,201	54.26	45.74
3	9	2018	6	17	15,735	7.37	10	213,483	8,591	7,144	54.60	45.40
4	6	2018	6	18	15,723	7.36	11	213,483	8,600	7,123	54.70	45.30
3	7	2018	4	18	15,718	7.36	12	213,483	8,067	7,651	51.32	48.68
5	4	2018	6	17	15,708	7.36	13	213,483	8,224	7,484	52.36	47.64
3	28	2018	4	18	15,696	7.35	14	213,483	8,272	7,424	52.70	47.30
3	9	2018	6	16	15,685	7.35	15	213,483	8,684	7,001	55.36	44.64

MO	DY	YR	DAY OF WK	HR	HR VOL	PERCENT OF AADT	HOUR NUMBER	AADT	NORTH VOLUME	SOUTH VOLUME	PERCENT IS OF TOTAL VOLUME NORTH	PERCENT IS OF TOTAL VOLUME SOUTH
5	18	2018	6	16	15,684	7.35	16	213,483	8,329	7,355	53.11	46.89
2	9	2018	6	16	15,676	7.34	17	213,483	8,612	7,064	54.94	45.06
3	29	2018	5	16	15,653	7.33	18	213,483	8,492	7,161	54.25	45.75
9	7	2018	6	16	15,636	7.32	19	213,483	8,454	7,182	54.07	45.93
3	23	2018	6	18	15,622	7.32	20	213,483	8,545	7,077	54.70	45.30
11	15	2018	5	16	15,620	7.32	21	213,483	8,380	7,240	53.65	46.35
11	10	2018	7	15	15,594	7.30	22	213,483	8,193	7,401	52.54	47.46
4	20	2018	6	18	15,590	7.30	23	213,483	8,512	7,078	54.60	45.40
8	24	2018	6	17	15,579	7.30	24	213,483	8,525	7,054	54.72	45.28
4	27	2018	6	17	15,574	7.30	25	213,483	8,180	7,394	52.52	47.48
9	29	2018	7	16	15,571	7.29	26	213,483	8,051	7,520	51.71	48.29
12	10	2018	2	16	15,556	7.29	27	213,483	8,503	7,053	54.66	45.34
2	10	2018	7	16	15,555	7.29	28	213,483	8,271	7,284	53.17	46.83
8	30	2018	5	16	15,555	7.29	29	213,483	8,269	7,286	53.16	46.84
3	30	2018	6	17	15,544	7.28	30	213,483	8,204	7,340	52.78	47.22
5	18	2018	6	17	15,540	7.28	31	213,483	8,000	7,540	51.48	48.52
3	3	2018	7	15	15,526	7.27	32	213,483	8,208	7,318	52.87	47.13
9	14	2018	6	18	15,517	7.27	33	213,483	8,330	7,187	53.68	46.32
4	2	2018	2	17	15,513	7.27	34	213,483	8,640	6,873	55.70	44.30
2	9	2018	6	17	15,509	7.26	35	213,483	8,237	7,272	53.11	46.89
9	14	2018	6	16	15,504	7.26	36	213,483	8,404	7,100	54.21	45.79
4	27	2018	6	18	15,493	7.26	37	213,483	8,326	7,167	53.74	46.26
3	9	2018	6	18	15,488	7.25	38	213,483	8,297	7,191	53.57	46.43
4	3	2018	3	17	15,470	7.25	39	213,483	8,608	6,862	55.64	44.36
3	22	2018	5	16	15,466	7.24	40	213,483	8,532	6,934	55.17	44.83
11	16	2018	6	16	15,462	7.24	41	213,483	8,613	6,849	55.70	44.30
3	30	2018	6	15	15,459	7.24	42	213,483	8,623	6,836	55.78	44.22
4	19	2018	5	18	15,456	7.24	43	213,483	8,108	7,348	52.46	47.54
2	19	2018	2	16	15,452	7.24	44	213,483	8,320	7,132	53.84	46.16
2	15	2018	5	16	15,437	7.23	45	213,483	8,633	6,804	55.92	44.08
11	30	2018	6	16	15,437	7.23	46	213,483	8,322	7,115	53.91	46.09
1	26	2018	6	17	15,429	7.23	47	213,483	8,487	6,942	55.01	44.99
6	7	2018	5	18	15,421	7.22	48	213,483	8,112	7,309	52.60	47.40
6	14	2018	5	17	15,421	7.22	49	213,483	7,898	7,523	51.22	48.78
5	3	2018	5	18	15,418	7.22	50	213,483	8,003	7,415	51.91	48.09
3	10	2018	7	15	15,409	7.22	51	213,483	8,118	7,291	52.68	47.32
4	3	2018	3	18	15,409	7.22	52	213,483	8,453	6,956	54.86	45.14
11	10	2018	7	17	15,402	7.21	53	213,483	7,889	7,513	51.22	48.78
3	23	2018	6	17	15,401	7.21	54	213,483	8,340	7,061	54.15	45.85
12	22	2018	7	15	15,400	7.21	55	213,483	8,078	7,322	52.45	47.55
6	28	2018	5	18	15,397	7.21	56	213,483	8,015	7,382	52.06	47.94
2	15	2018	5	17	15,394	7.21	57	213,483	8,332	7,062	54.12	45.88
1	26	2018	6	16	15,381	7.20	58	213,483	8,748	6,633	56.88	43.12
2	23	2018	6	17	15,378	7.20	59	213,483	8,391	6,987	54.56	45.44
4	30	2018	2	18	15,372	7.20	60	213,483	8,425	6,947	54.81	45.19
11	9	2018	6	17	15,372	7.20	61	213,483	8,335	7,037	54.22	45.78
1	15	2018	2	16	15,369	7.20	62	213,483	8,436	6,933	54.89	45.11
2	15	2018	5	18	15,355	7.19	63	213,483	8,158	7,197	53.13	46.87
2	9	2018	6	18	15,349	7.19	64	213,483	8,264	7,085	53.84	46.16
1	2	2018	3	17	15,348	7.19	65	213,483	8,234	7,114	53.65	46.35

MO	DY	YR	DAY OF WK	HR	HR VOL	PERCENT OF AADT	HOUR NUMBER	AADT	NORTH VOLUME	SOUTH VOLUME	PERCENT IS OF TOTAL VOLUME	PERCENT IS OF TOTAL VOLUME
9	29	2018	7	17	15,348	7.19	66	213,483	7,915	7,433	51.57	48.43
5	18	2018	6	15	15,343	7.19	67	213,483	8,416	6,927	54.85	45.15
6	14	2018	5	18	15,343	7.19	68	213,483	7,814	7,529	50.93	49.07
3	17	2018	7	15	15,337	7.18	69	213,483	8,114	7,223	52.90	47.10
9	21	2018	6	17	15,332	7.18	70	213,483	8,131	7,201	53.03	46.97
11	16	2018	6	17	15,315	7.17	71	213,483	8,147	7,168	53.20	46.80
11	9	2018	6	16	15,313	7.17	72	213,483	8,498	6,815	55.50	44.50
4	12	2018	5	16	15,308	7.17	73	213,483	8,379	6,929	54.74	45.26
6	7	2018	5	16	15,308	7.17	74	213,483	8,381	6,927	54.75	45.25
5	18	2018	6	18	15,302	7.17	75	213,483	8,058	7,244	52.66	47.34
3	31	2018	7	16	15,296	7.16	76	213,483	8,332	6,964	54.47	45.53
3	7	2018	4	17	15,285	7.16	77	213,483	8,004	7,281	52.37	47.63
2	19	2018	2	15	15,283	7.16	78	213,483	8,190	7,093	53.59	46.41
11	16	2018	6	15	15,281	7.16	79	213,483	8,308	6,973	54.37	45.63
12	14	2018	6	16	15,280	7.16	80	213,483	8,228	7,052	53.85	46.15
10	27	2018	7	15	15,278	7.16	81	213,483	8,398	6,880	54.97	45.03
4	20	2018	6	16	15,277	7.16	82	213,483	8,245	7,032	53.97	46.03
3	3	2018	7	18	15,271	7.15	83	213,483	7,987	7,284	52.30	47.70
2	19	2018	2	17	15,270	7.15	84	213,483	8,202	7,068	53.71	46.29
9	10	2018	2	18	15,269	7.15	85	213,483	8,067	7,202	52.83	47.17
12	7	2018	6	15	15,266	7.15	86	213,483	8,212	7,054	53.79	46.21
4	30	2018	2	17	15,258	7.15	87	213,483	8,564	6,694	56.13	43.87
3	31	2018	7	17	15,248	7.14	88	213,483	8,064	7,184	52.89	47.11
3	1	2018	5	18	15,239	7.14	89	213,483	7,942	7,297	52.12	47.88
3	30	2018	6	16	15,238	7.14	90	213,483	8,287	6,951	54.38	45.62
12	10	2018	2	15	15,238	7.14	91	213,483	8,088	7,150	53.08	46.92
1	12	2018	6	15	15,236	7.14	92	213,483	8,548	6,688	56.10	43.90
3	26	2018	2	16	15,234	7.14	93	213,483	8,556	6,678	56.16	43.84
3	28	2018	4	17	15,233	7.14	94	213,483	8,112	7,121	53.25	46.75
3	17	2018	7	17	15,229	7.13	95	213,483	7,908	7,321	51.93	48.07
4	6	2018	6	16	15,217	7.13	96	213,483	8,519	6,698	55.98	44.02
4	26	2018	5	18	15,215	7.13	97	213,483	8,079	7,136	53.10	46.90
2	23	2018	6	16	15,214	7.13	98	213,483	8,635	6,579	56.76	43.24
3	3	2018	7	16	15,212	7.13	99	213,483	8,231	6,981	54.11	45.89
3	30	2018	6	18	15,211	7.13	100	213,483	8,172	7,039	53.72	46.28
5	29	2018	3	17	15,210	7.12	101	213,483	8,074	7,136	53.08	46.92
6	17	2018	1	17	15,210	7.12	102	213,483	7,957	7,253	52.31	47.69
6	7	2018	5	17	15,209	7.12	103	213,483	8,005	7,204	52.63	47.37
4	19	2018	5	16	15,207	7.12	104	213,483	8,270	6,937	54.38	45.62
1	12	2018	6	16	15,204	7.12	105	213,483	8,296	6,908	54.56	45.44
3	3	2018	7	17	15,203	7.12	106	213,483	8,247	6,956	54.25	45.75
12	19	2018	4	16	15,203	7.12	107	213,483	8,482	6,721	55.79	44.21
4	3	2018	3	16	15,201	7.12	108	213,483	8,744	6,457	57.52	42.48
2	16	2018	6	15	15,199	7.12	109	213,483	8,300	6,899	54.61	45.39
8	23	2018	5	18	15,198	7.12	110	213,483	8,024	7,174	52.80	47.20
2	10	2018	7	18	15,195	7.12	111	213,483	7,708	7,487	50.73	49.27
2	16	2018	6	17	15,191	7.12	112	213,483	7,888	7,303	51.93	48.07
5	4	2018	6	15	15,191	7.12	113	213,483	8,366	6,825	55.07	44.93
2	21	2018	4	17	15,189	7.11	114	213,483	8,298	6,891	54.63	45.37
4	2	2018	2	18	15,189	7.11	115	213,483	8,316	6,873	54.75	45.25

MO	DY	YR	DAY OF WK	HR	HR VOL	PERCENT OF AADT	HOUR NUMBER	AADT	NORTH VOLUME	SOUTH VOLUME	PERCENT IS OF TOTAL VOLUME NORTH	PERCENT IS OF TOTAL VOLUME SOUTH
4	6	2018	6	15	15,186	7.11	116	213,483	8,414	6,772	55.41	44.59
6	22	2018	6	15	15,181	7.11	117	213,483	8,453	6,728	55.68	44.32
6	11	2018	2	17	15,178	7.11	118	213,483	7,977	7,201	52.56	47.44
6	14	2018	5	16	15,178	7.11	119	213,483	8,109	7,069	53.43	46.57
11	2	2018	6	16	15,178	7.11	120	213,483	8,476	6,702	55.84	44.16
6	27	2018	4	18	15,177	7.11	121	213,483	8,038	7,139	52.96	47.04
12	26	2018	4	16	15,173	7.11	122	213,483	8,545	6,628	56.32	43.68
2	10	2018	7	15	15,168	7.11	123	213,483	8,078	7,090	53.26	46.74
3	10	2018	7	16	15,168	7.11	124	213,483	8,135	7,033	53.63	46.37
12	7	2018	6	17	15,167	7.10	125	213,483	8,073	7,094	53.23	46.77
11	10	2018	7	16	15,166	7.10	126	213,483	8,185	6,981	53.97	46.03
4	12	2018	5	18	15,165	7.10	127	213,483	8,138	7,027	53.66	46.34
5	1	2018	3	18	15,165	7.10	128	213,483	8,060	7,105	53.15	46.85
8	30	2018	5	18	15,165	7.10	129	213,483	7,282	7,883	48.02	51.98
3	2	2018	6	18	15,162	7.10	130	213,483	8,258	6,904	54.47	45.53
2	20	2018	3	17	15,159	7.10	131	213,483	8,681	6,478	57.27	42.73
1	31	2018	4	16	15,157	7.10	132	213,483	8,589	6,568	56.67	43.33
3	23	2018	6	15	15,154	7.10	133	213,483	8,399	6,755	55.42	44.58
6	23	2018	7	15	15,150	7.10	134	213,483	8,166	6,984	53.90	46.10
2	13	2018	3	16	15,148	7.10	135	213,483	8,492	6,656	56.06	43.94
3	16	2018	6	15	15,144	7.09	136	213,483	8,257	6,887	54.52	45.48
2	20	2018	3	16	15,142	7.09	137	213,483	8,613	6,529	56.88	43.12
9	7	2018	6	18	15,141	7.09	138	213,483	7,888	7,253	52.10	47.90
12	20	2018	5	17	15,132	7.09	139	213,483	8,298	6,834	54.84	45.16
6	22	2018	6	16	15,130	7.09	140	213,483	8,304	6,826	54.88	45.12
10	19	2018	6	18	15,130	7.09	141	213,483	7,945	7,185	52.51	47.49
4	13	2018	6	15	15,119	7.08	142	213,483	8,159	6,960	53.97	46.03
6	27	2018	4	16	15,118	7.08	143	213,483	8,388	6,730	55.48	44.52
3	7	2018	4	16	15,117	7.08	144	213,483	8,520	6,597	56.36	43.64
8	24	2018	6	18	15,117	7.08	145	213,483	8,104	7,013	53.61	46.39
4	30	2018	2	16	15,116	7.08	146	213,483	8,454	6,662	55.93	44.07
12	8	2018	7	15	15,113	7.08	147	213,483	7,951	7,162	52.61	47.39
12	15	2018	7	16	15,112	7.08	148	213,483	7,820	7,292	51.75	48.25
3	31	2018	7	18	15,108	7.08	149	213,483	8,065	7,043	53.38	46.62
11	10	2018	7	13	15,099	7.07	150	213,483	7,259	7,840	48.08	51.92
4	9	2018	2	18	15,098	7.07	151	213,483	8,029	7,069	53.18	46.82
8	21	2018	3	16	15,093	7.07	152	213,483	8,255	6,838	54.69	45.31
9	8	2018	7	15	15,092	7.07	153	213,483	8,112	6,980	53.75	46.25
8	18	2018	7	17	15,091	7.07	154	213,483	7,893	7,198	52.30	47.70
3	14	2018	4	18	15,090	7.07	155	213,483	8,165	6,925	54.11	45.89
9	21	2018	6	16	15,090	7.07	156	213,483	8,189	6,901	54.27	45.73
8	29	2018	4	18	15,089	7.07	157	213,483	8,081	7,008	53.56	46.44
11	15	2018	5	15	15,088	7.07	158	213,483	7,947	7,141	52.67	47.33
8	20	2018	2	18	15,087	7.07	159	213,483	7,930	7,157	52.56	47.44
8	17	2018	6	16	15,086	7.07	160	213,483	7,909	7,177	52.43	47.57
2	2	2018	6	15	15,081	7.06	161	213,483	8,338	6,743	55.29	44.71
11	5	2018	2	17	15,081	7.06	162	213,483	8,188	6,893	54.29	45.71
8	27	2018	2	18	15,080	7.06	163	213,483	8,210	6,870	54.44	45.56
9	13	2018	5	18	15,078	7.06	164	213,483	7,973	7,105	52.88	47.12
1	27	2018	7	15	15,076	7.06	165	213,483	7,843	7,233	52.02	47.98

MO	DY	YR	DAY OF WK	HR	HR VOL	PERCENT OF AADT	HOUR NUMBER	AADT	NORTH VOLUME	SOUTH VOLUME	PERCENT IS OF TOTAL VOLUME NORTH	PERCENT IS OF TOTAL VOLUME SOUTH
4	6	2018	6	17	15,076	7.06	166	213,483	7,915	7,161	52.50	47.50
10	29	2018	2	18	15,076	7.06	167	213,483	8,126	6,950	53.90	46.10
2	10	2018	7	17	15,075	7.06	168	213,483	8,155	6,920	54.10	45.90
12	7	2018	6	18	15,075	7.06	169	213,483	8,099	6,976	53.72	46.28
11	30	2018	6	18	15,074	7.06	170	213,483	7,914	7,160	52.50	47.50
12	1	2018	7	16	15,073	7.06	171	213,483	7,816	7,257	51.85	48.15
3	24	2018	7	16	15,072	7.06	172	213,483	8,148	6,924	54.06	45.94
5	29	2018	3	16	15,071	7.06	173	213,483	8,440	6,631	56.00	44.00
11	1	2018	5	17	15,068	7.06	174	213,483	7,976	7,092	52.93	47.07
5	10	2018	5	16	15,064	7.06	175	213,483	8,323	6,741	55.25	44.75
4	27	2018	6	16	15,061	7.05	176	213,483	7,941	7,120	52.73	47.27
3	31	2018	7	15	15,060	7.05	177	213,483	8,049	7,011	53.45	46.55
6	12	2018	3	17	15,058	7.05	178	213,483	7,918	7,140	52.58	47.42
11	9	2018	6	15	15,055	7.05	179	213,483	8,245	6,810	54.77	45.23
3	29	2018	5	15	15,054	7.05	180	213,483	8,181	6,873	54.34	45.66
6	9	2018	7	15	15,054	7.05	181	213,483	8,048	7,006	53.46	46.54
6	25	2018	2	18	15,053	7.05	182	213,483	8,162	6,891	54.22	45.78
4	20	2018	6	15	15,052	7.05	183	213,483	8,293	6,759	55.10	44.90
8	22	2018	4	18	15,045	7.05	184	213,483	7,998	7,047	53.16	46.84
6	28	2018	5	17	15,039	7.04	185	213,483	7,929	7,110	52.72	47.28
10	29	2018	2	17	15,034	7.04	186	213,483	8,336	6,698	55.45	44.55
10	30	2018	3	18	15,034	7.04	187	213,483	8,082	6,952	53.76	46.24
12	7	2018	6	16	15,034	7.04	188	213,483	8,002	7,032	53.23	46.77
5	25	2018	6	16	15,032	7.04	189	213,483	8,105	6,927	53.92	46.08
7	9	2018	2	18	15,029	7.04	190	213,483	8,240	6,789	54.83	45.17
5	4	2018	6	18	15,027	7.04	191	213,483	7,891	7,136	52.51	47.49
11	12	2018	2	17	15,027	7.04	192	213,483	7,911	7,116	52.65	47.35
3	26	2018	2	17	15,023	7.04	193	213,483	8,339	6,684	55.51	44.49
7	7	2018	7	15	15,023	7.04	194	213,483	7,557	7,466	50.30	49.70
6	7	2018	5	15	15,022	7.04	195	213,483	8,318	6,704	55.37	44.63
12	21	2018	6	14	15,022	7.04	196	213,483	8,385	6,637	55.82	44.18
8	13	2018	2	18	15,018	7.03	197	213,483	7,947	7,071	52.92	47.08
9	7	2018	6	15	15,018	7.03	198	213,483	8,277	6,741	55.11	44.89
5	25	2018	6	15	15,017	7.03	199	213,483	8,266	6,751	55.04	44.96
3	31	2018	7	13	15,015	7.03	200	213,483	7,065	7,950	47.05	52.95

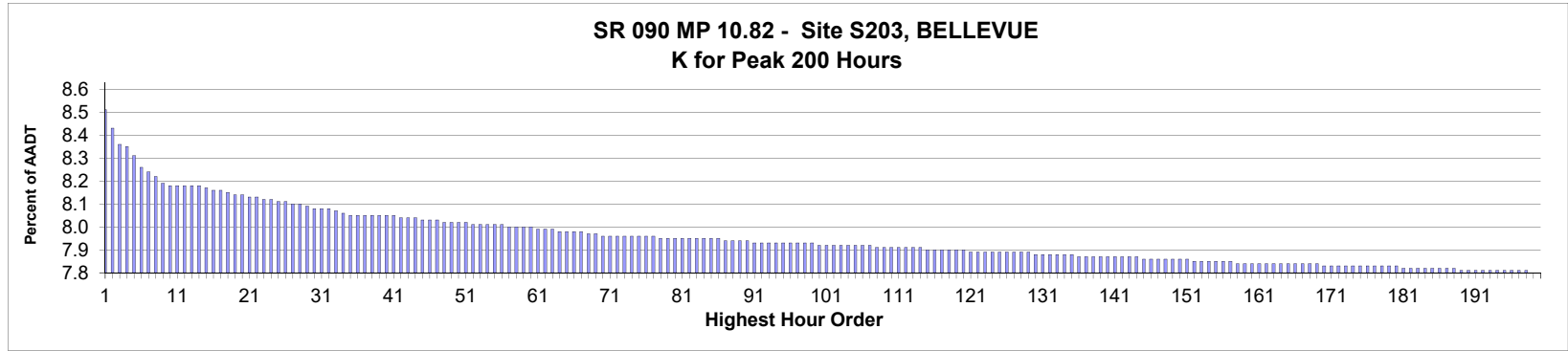

AADT= 152,553 K 30 FACTOR= 8.05 K 100 FACTOR= 7.89 K 200 FACTOR= 7.77 D 30 FACTOR= 61.56

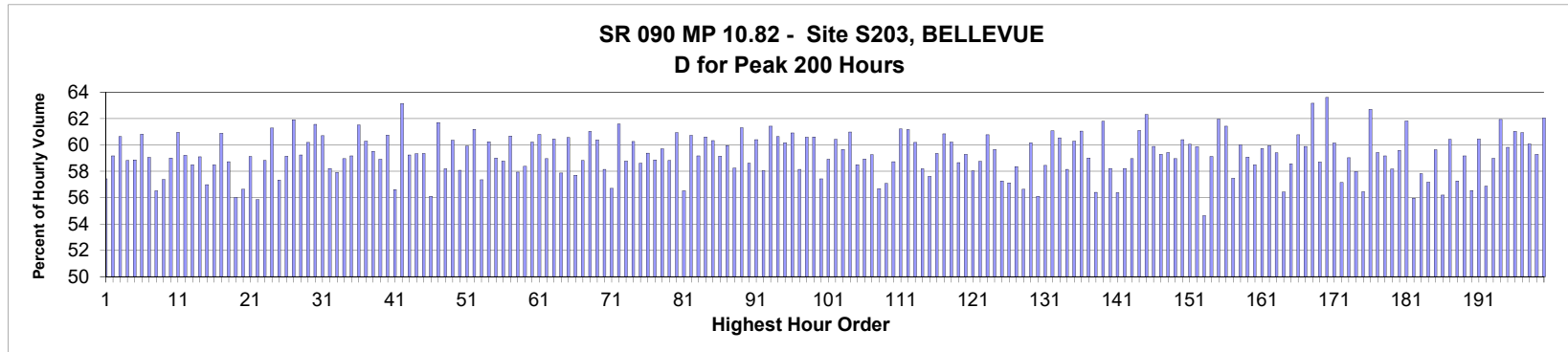

MO	DY	YR	DAY OF WK	HR	HR VOL	PERCENT OF AADT	HOUR NUMBER	AADT	EAST VOLUME	WEST VOLUME	PERCENT EAST IS OF TOTAL VOLUME	PERCENT WEST IS OF TOTAL VOLUME
5	4	2018	6	17	12,938	8.48	1	152,553	7,431	5,507	57.44	42.56
4	20	2018	6	17	12,807	8.40	2	152,553	7,579	5,228	59.18	40.82
4	27	2018	6	17	12,711	8.33	3	152,553	7,708	5,003	60.64	39.36
3	2	2018	6	17	12,690	8.32	4	152,553	7,466	5,224	58.83	41.17
5	11	2018	6	17	12,632	8.28	5	152,553	7,437	5,195	58.87	41.13
6	12	2018	3	18	12,562	8.23	6	152,553	7,642	4,920	60.83	39.17
2	9	2018	6	17	12,523	8.21	7	152,553	7,396	5,127	59.06	40.94
6	15	2018	6	16	12,494	8.19	8	152,553	7,061	5,433	56.52	43.48
5	18	2018	6	17	12,453	8.16	9	152,553	7,145	5,308	57.38	42.62
3	30	2018	6	17	12,439	8.15	10	152,553	7,340	5,099	59.01	40.99
10	31	2018	4	17	12,438	8.15	11	152,553	7,582	4,856	60.96	39.04
9	28	2018	6	17	12,437	8.15	12	152,553	7,367	5,070	59.23	40.77
9	7	2018	6	17	12,431	8.15	13	152,553	7,271	5,160	58.49	41.51
11	2	2018	6	17	12,428	8.15	14	152,553	7,345	5,083	59.10	40.90
9	7	2018	6	16	12,417	8.14	15	152,553	7,075	5,342	56.98	43.02

MO	DY	YR	DAY OF WK	HR	HR VOL	PERCENT OF AADT	HOUR NUMBER	AADT	EAST VOLUME	WEST VOLUME	PERCENT IS OF TOTAL VOLUME	PERCENT WEST IS OF TOTAL VOLUME
9	17	2018	2	17	12,407	8.13	16	152,553	7,259	5,148	58.51	41.49
5	2	2018	4	18	12,397	8.13	17	152,553	7,550	4,847	60.90	39.10
4	6	2018	6	17	12,387	8.12	18	152,553	7,275	5,112	58.73	41.27
5	18	2018	6	16	12,377	8.11	19	152,553	6,932	5,445	56.01	43.99
8	30	2018	5	17	12,377	8.11	20	152,553	7,010	5,367	56.64	43.36
9	21	2018	6	17	12,362	8.10	21	152,553	7,308	5,054	59.12	40.88
5	4	2018	6	16	12,352	8.10	22	152,553	6,900	5,452	55.86	44.14
2	14	2018	4	17	12,340	8.09	23	152,553	7,259	5,081	58.82	41.18
3	22	2018	5	17	12,340	8.09	24	152,553	7,564	4,776	61.30	38.70
3	7	2018	4	18	12,323	8.08	25	152,553	7,065	5,258	57.33	42.67
4	2	2018	2	17	12,323	8.08	26	152,553	7,289	5,034	59.15	40.85
9	20	2018	5	18	12,314	8.07	27	152,553	7,625	4,689	61.92	38.08
5	2	2018	4	17	12,304	8.07	28	152,553	7,289	5,015	59.24	40.76
6	15	2018	6	17	12,293	8.06	29	152,553	7,399	4,894	60.19	39.81
5	3	2018	5	18	12,285	8.05	30	152,553	7,563	4,722	61.56	38.44
9	18	2018	3	18	12,284	8.05	31	152,553	7,458	4,826	60.71	39.29
6	14	2018	5	17	12,278	8.05	32	152,553	7,150	5,128	58.23	41.77
5	25	2018	6	16	12,270	8.04	33	152,553	7,106	5,164	57.91	42.09
10	30	2018	3	17	12,251	8.03	34	152,553	7,225	5,026	58.97	41.03
10	24	2018	4	17	12,238	8.02	35	152,553	7,243	4,995	59.18	40.82
2	14	2018	4	18	12,237	8.02	36	152,553	7,529	4,708	61.53	38.47
10	30	2018	3	18	12,237	8.02	37	152,553	7,377	4,860	60.28	39.72
10	3	2018	4	18	12,236	8.02	38	152,553	7,283	4,953	59.52	40.48
8	27	2018	2	17	12,232	8.02	39	152,553	7,207	5,025	58.92	41.08
5	9	2018	4	18	12,228	8.02	40	152,553	7,429	4,799	60.75	39.25
5	11	2018	6	16	12,228	8.02	41	152,553	6,922	5,306	56.61	43.39
6	28	2018	5	17	12,217	8.01	42	152,553	7,715	4,502	63.15	36.85
3	1	2018	5	18	12,216	8.01	43	152,553	7,238	4,978	59.25	40.75
2	2	2018	6	17	12,215	8.01	44	152,553	7,248	4,967	59.34	40.66
4	30	2018	2	17	12,204	8.00	45	152,553	7,245	4,959	59.37	40.63
5	22	2018	3	17	12,201	8.00	46	152,553	6,845	5,356	56.10	43.90
10	23	2018	3	18	12,201	8.00	47	152,553	7,528	4,673	61.70	38.30
3	21	2018	4	17	12,194	7.99	48	152,553	7,096	5,098	58.19	41.81
1	19	2018	6	17	12,191	7.99	49	152,553	7,357	4,834	60.35	39.65
7	3	2018	3	17	12,190	7.99	50	152,553	7,080	5,110	58.08	41.92
1	2	2018	3	17	12,183	7.99	51	152,553	7,300	4,883	59.92	40.08
4	30	2018	2	18	12,179	7.98	52	152,553	7,452	4,727	61.19	38.81
4	18	2018	4	17	12,176	7.98	53	152,553	6,985	5,191	57.37	42.63
5	16	2018	4	18	12,176	7.98	54	152,553	7,335	4,841	60.24	39.76
6	6	2018	4	17	12,172	7.98	55	152,553	7,184	4,988	59.02	40.98
4	3	2018	3	17	12,170	7.98	56	152,553	7,152	5,018	58.77	41.23
2	9	2018	6	18	12,163	7.97	57	152,553	7,382	4,781	60.69	39.31
6	7	2018	5	17	12,155	7.97	58	152,553	7,044	5,111	57.95	42.05
12	7	2018	6	17	12,155	7.97	59	152,553	7,097	5,058	58.39	41.61
11	9	2018	6	17	12,153	7.97	60	152,553	7,320	4,833	60.23	39.77
9	26	2018	4	18	12,150	7.96	61	152,553	7,387	4,763	60.80	39.20
2	15	2018	5	17	12,141	7.96	62	152,553	7,159	4,982	58.97	41.03
5	24	2018	5	18	12,139	7.96	63	152,553	7,338	4,801	60.45	39.55
3	29	2018	5	17	12,130	7.95	64	152,553	7,020	5,110	57.87	42.13
10	24	2018	4	18	12,129	7.95	65	152,553	7,345	4,784	60.56	39.44

MO	DY	YR	DAY OF WK	HR	HR VOL	PERCENT OF AADT	HOUR NUMBER	AADT	EAST VOLUME	WEST VOLUME	PERCENT IS OF TOTAL VOLUME	PERCENT WEST IS OF TOTAL VOLUME
9	28	2018	6	16	12,128	7.95	66	152,553	6,999	5,129	57.71	42.29
7	19	2018	5	17	12,121	7.95	67	152,553	7,130	4,991	58.82	41.18
3	27	2018	3	17	12,117	7.94	68	152,553	7,396	4,721	61.04	38.96
6	14	2018	5	18	12,106	7.94	69	152,553	7,310	4,796	60.38	39.62
10	4	2018	5	17	12,104	7.93	70	152,553	7,040	5,064	58.16	41.84
3	16	2018	6	16	12,103	7.93	71	152,553	6,864	5,239	56.71	43.29
6	7	2018	5	18	12,103	7.93	72	152,553	7,456	4,647	61.60	38.40
7	17	2018	3	17	12,101	7.93	73	152,553	7,113	4,988	58.78	41.22
10	12	2018	6	17	12,097	7.93	74	152,553	7,291	4,806	60.27	39.73
9	5	2018	4	17	12,094	7.93	75	152,553	7,090	5,004	58.62	41.38
2	13	2018	3	17	12,092	7.93	76	152,553	7,182	4,910	59.39	40.61
3	20	2018	3	17	12,090	7.93	77	152,553	7,119	4,971	58.88	41.12
3	12	2018	2	17	12,085	7.92	78	152,553	7,216	4,869	59.71	40.29
11	6	2018	3	17	12,084	7.92	79	152,553	7,108	4,976	58.82	41.18
5	31	2018	5	18	12,083	7.92	80	152,553	7,365	4,718	60.95	39.05
4	20	2018	6	16	12,082	7.92	81	152,553	6,829	5,253	56.52	43.48
1	12	2018	6	17	12,081	7.92	82	152,553	7,337	4,744	60.73	39.27
9	28	2018	6	18	12,080	7.92	83	152,553	7,148	4,932	59.17	40.83
10	3	2018	4	17	12,080	7.92	84	152,553	7,323	4,757	60.62	39.38
5	30	2018	4	18	12,076	7.92	85	152,553	7,286	4,790	60.33	39.67
6	5	2018	3	17	12,076	7.92	86	152,553	7,144	4,932	59.16	40.84
3	9	2018	6	18	12,068	7.91	87	152,553	7,237	4,831	59.97	40.03
10	17	2018	4	17	12,066	7.91	88	152,553	7,027	5,039	58.24	41.76
6	5	2018	3	18	12,062	7.91	89	152,553	7,396	4,666	61.32	38.68
8	28	2018	3	17	12,060	7.91	90	152,553	7,068	4,992	58.61	41.39
4	17	2018	3	18	12,058	7.90	91	152,553	7,284	4,774	60.41	39.59
6	29	2018	6	16	12,058	7.90	92	152,553	7,001	5,057	58.06	41.94
4	23	2018	2	18	12,051	7.90	93	152,553	7,403	4,648	61.43	38.57
5	29	2018	3	18	12,051	7.90	94	152,553	7,307	4,744	60.63	39.37
6	29	2018	6	17	12,049	7.90	95	152,553	7,251	4,798	60.18	39.82
4	2	2018	2	18	12,047	7.90	96	152,553	7,339	4,708	60.92	39.08
6	11	2018	2	17	12,047	7.90	97	152,553	7,007	5,040	58.16	41.84
3	9	2018	6	17	12,046	7.90	98	152,553	7,297	4,749	60.58	39.42
4	3	2018	3	18	12,045	7.90	99	152,553	7,302	4,743	60.62	39.38
5	1	2018	3	17	12,040	7.89	100	152,553	6,916	5,124	57.44	42.56
9	27	2018	5	17	12,037	7.89	101	152,553	7,092	4,945	58.92	41.08
4	19	2018	5	18	12,035	7.89	102	152,553	7,273	4,762	60.43	39.57
5	7	2018	2	17	12,033	7.89	103	152,553	7,179	4,854	59.66	40.34
1	30	2018	3	17	12,031	7.89	104	152,553	7,338	4,693	60.99	39.01
5	17	2018	5	18	12,031	7.89	105	152,553	7,038	4,993	58.50	41.50
6	27	2018	4	17	12,030	7.89	106	152,553	7,089	4,941	58.93	41.07
5	29	2018	3	17	12,029	7.89	107	152,553	7,129	4,900	59.27	40.73
7	27	2018	6	16	12,027	7.88	108	152,553	6,817	5,210	56.68	43.32
8	31	2018	6	16	12,027	7.88	109	152,553	6,864	5,163	57.07	42.93
5	24	2018	5	17	12,026	7.88	110	152,553	7,064	4,962	58.74	41.26
6	27	2018	4	18	12,026	7.88	111	152,553	7,363	4,663	61.23	38.77
6	6	2018	4	18	12,019	7.88	112	152,553	7,353	4,666	61.18	38.82
1	8	2018	2	17	12,018	7.88	113	152,553	7,234	4,784	60.19	39.81
5	25	2018	6	17	12,014	7.88	114	152,553	6,992	5,022	58.20	41.80
4	27	2018	6	16	12,013	7.87	115	152,553	6,922	5,091	57.62	42.38

MO	DY	YR	DAY OF WK	HR	HR VOL	PERCENT OF AADT	HOUR NUMBER	AADT	EAST VOLUME	WEST VOLUME	PERCENT IS OF TOTAL VOLUME	PERCENT WEST IS OF TOTAL VOLUME
4	24	2018	3	18	12,010	7.87	116	152,553	7,128	4,882	59.35	40.65
9	5	2018	4	18	12,005	7.87	117	152,553	7,305	4,700	60.85	39.15
7	9	2018	2	18	12,003	7.87	118	152,553	7,227	4,776	60.21	39.79
9	14	2018	6	17	12,003	7.87	119	152,553	7,042	4,961	58.67	41.33
3	16	2018	6	17	12,000	7.87	120	152,553	7,116	4,884	59.30	40.70
9	4	2018	3	17	11,996	7.86	121	152,553	6,963	5,033	58.04	41.96
1	31	2018	4	17	11,995	7.86	122	152,553	7,048	4,947	58.76	41.24
6	13	2018	4	17	11,995	7.86	123	152,553	7,289	4,706	60.77	39.23
4	17	2018	3	17	11,993	7.86	124	152,553	7,156	4,837	59.67	40.33
12	21	2018	6	17	11,992	7.86	125	152,553	6,868	5,124	57.27	42.73
3	7	2018	4	17	11,989	7.86	126	152,553	6,849	5,140	57.13	42.87
9	14	2018	6	16	11,989	7.86	127	152,553	6,998	4,991	58.37	41.63
9	21	2018	6	16	11,987	7.86	128	152,553	6,791	5,196	56.65	43.35
5	23	2018	4	18	11,985	7.86	129	152,553	7,213	4,772	60.18	39.82
3	9	2018	6	16	11,980	7.85	130	152,553	6,722	5,258	56.11	43.89
10	19	2018	6	17	11,979	7.85	131	152,553	7,002	4,977	58.45	41.55
9	24	2018	2	18	11,974	7.85	132	152,553	7,315	4,659	61.09	38.91
10	9	2018	3	17	11,974	7.85	133	152,553	7,250	4,724	60.55	39.45
3	1	2018	5	17	11,973	7.85	134	152,553	6,962	5,011	58.15	41.85
3	28	2018	4	18	11,973	7.85	135	152,553	7,219	4,754	60.29	39.71
9	4	2018	3	18	11,966	7.84	136	152,553	7,307	4,659	61.06	38.94
5	31	2018	5	17	11,963	7.84	137	152,553	7,061	4,902	59.02	40.98
4	6	2018	6	16	11,962	7.84	138	152,553	6,746	5,216	56.40	43.60
6	28	2018	5	18	11,962	7.84	139	152,553	7,393	4,569	61.80	38.20
2	7	2018	4	17	11,960	7.84	140	152,553	6,962	4,998	58.21	41.79
6	1	2018	6	16	11,960	7.84	141	152,553	6,743	5,217	56.38	43.62
8	24	2018	6	17	11,960	7.84	142	152,553	6,964	4,996	58.23	41.77
7	9	2018	2	17	11,957	7.84	143	152,553	7,051	4,906	58.97	41.03
4	25	2018	4	18	11,955	7.84	144	152,553	7,305	4,650	61.10	38.90
1	3	2018	4	18	11,951	7.83	145	152,553	7,447	4,504	62.31	37.69
2	16	2018	6	17	11,944	7.83	146	152,553	7,155	4,789	59.90	40.10
6	1	2018	6	17	11,943	7.83	147	152,553	7,081	4,862	59.29	40.71
9	20	2018	5	17	11,941	7.83	148	152,553	7,095	4,846	59.42	40.58
7	30	2018	2	17	11,940	7.83	149	152,553	7,040	4,900	58.96	41.04
2	7	2018	4	18	11,939	7.83	150	152,553	7,212	4,727	60.41	39.59
5	15	2018	3	18	11,938	7.83	151	152,553	7,170	4,768	60.06	39.94
11	21	2018	4	16	11,937	7.82	152	152,553	7,145	4,792	59.86	40.14
9	27	2018	5	8	11,934	7.82	153	152,553	5,414	6,520	45.37	54.63
11	5	2018	2	17	11,934	7.82	154	152,553	7,057	4,877	59.13	40.87
9	13	2018	5	18	11,931	7.82	155	152,553	7,392	4,539	61.96	38.04
2	13	2018	3	18	11,925	7.82	156	152,553	7,325	4,600	61.43	38.57
4	26	2018	5	17	11,925	7.82	157	152,553	6,854	5,071	57.48	42.52
6	26	2018	3	17	11,919	7.81	158	152,553	7,151	4,768	60.00	40.00
10	23	2018	3	17	11,918	7.81	159	152,553	7,041	4,877	59.08	40.92
9	26	2018	4	17	11,916	7.81	160	152,553	6,972	4,944	58.51	41.49
10	11	2018	5	17	11,915	7.81	161	152,553	7,116	4,799	59.72	40.28
5	11	2018	6	18	11,914	7.81	162	152,553	7,142	4,772	59.95	40.05
10	29	2018	2	17	11,913	7.81	163	152,553	7,077	4,836	59.41	40.59
12	7	2018	6	16	11,913	7.81	164	152,553	6,723	5,190	56.43	43.57
4	19	2018	5	17	11,912	7.81	165	152,553	6,977	4,935	58.57	41.43

MO	DY	YR	DAY OF WK	HR	HR VOL	PERCENT OF AADT	HOUR NUMBER	AADT	EAST VOLUME	WEST VOLUME	PERCENT IS OF TOTAL VOLUME	PERCENT WEST IS OF TOTAL VOLUME
9	11	2018	3	18	11,910	7.81	166	152,553	7,239	4,671	60.78	39.22
9	19	2018	4	17	11,908	7.81	167	152,553	7,132	4,776	59.89	40.11
3	22	2018	5	18	11,907	7.81	168	152,553	7,523	4,384	63.18	36.82
9	12	2018	4	17	11,907	7.81	169	152,553	6,991	4,916	58.71	41.29
1	30	2018	3	18	11,906	7.80	170	152,553	7,573	4,333	63.61	36.39
3	6	2018	3	18	11,906	7.80	171	152,553	7,161	4,745	60.15	39.85
4	17	2018	3	8	11,906	7.80	172	152,553	5,103	6,803	42.86	57.14
3	14	2018	4	17	11,901	7.80	173	152,553	7,026	4,875	59.04	40.96
11	8	2018	5	18	11,900	7.80	174	152,553	6,900	5,000	57.98	42.02
8	24	2018	6	16	11,899	7.80	175	152,553	6,717	5,182	56.45	43.55
9	17	2018	2	18	11,898	7.80	176	152,553	7,460	4,438	62.70	37.30
11	30	2018	6	17	11,897	7.80	177	152,553	7,070	4,827	59.43	40.57
8	21	2018	3	17	11,895	7.80	178	152,553	7,040	4,855	59.18	40.82
11	7	2018	4	17	11,895	7.80	179	152,553	6,920	4,975	58.18	41.82
8	13	2018	2	17	11,893	7.80	180	152,553	7,087	4,806	59.59	40.41
2	12	2018	2	18	11,888	7.79	181	152,553	7,349	4,539	61.82	38.18
10	19	2018	6	16	11,888	7.79	182	152,553	6,652	5,236	55.96	44.04
8	30	2018	5	18	11,886	7.79	183	152,553	6,874	5,012	57.83	42.17
4	24	2018	3	17	11,884	7.79	184	152,553	6,794	5,090	57.17	42.83
1	3	2018	4	17	11,881	7.79	185	152,553	7,085	4,796	59.63	40.37
9	6	2018	5	8	11,879	7.79	186	152,553	5,203	6,676	43.80	56.20
1	16	2018	3	17	11,877	7.79	187	152,553	7,176	4,701	60.42	39.58
3	30	2018	6	16	11,877	7.79	188	152,553	6,802	5,075	57.27	42.73
4	27	2018	6	18	11,875	7.78	189	152,553	7,026	4,849	59.17	40.83
11	16	2018	6	16	11,875	7.78	190	152,553	6,714	5,161	56.54	43.46
9	19	2018	4	18	11,872	7.78	191	152,553	7,178	4,694	60.46	39.54
2	9	2018	6	16	11,871	7.78	192	152,553	6,752	5,119	56.88	43.12
3	6	2018	3	17	11,871	7.78	193	152,553	7,003	4,868	58.99	41.01
6	1	2018	6	18	11,870	7.78	194	152,553	7,351	4,519	61.93	38.07
5	21	2018	2	17	11,869	7.78	195	152,553	7,101	4,768	59.83	40.17
1	31	2018	4	18	11,867	7.78	196	152,553	7,242	4,625	61.03	38.97
8	23	2018	5	17	11,866	7.78	197	152,553	7,232	4,634	60.95	39.05
3	21	2018	4	18	11,862	7.78	198	152,553	7,125	4,737	60.07	39.93
5	3	2018	5	17	11,857	7.77	199	152,553	7,030	4,827	59.29	40.71
7	31	2018	3	18	11,857	7.77	200	152,553	7,357	4,500	62.05	37.95

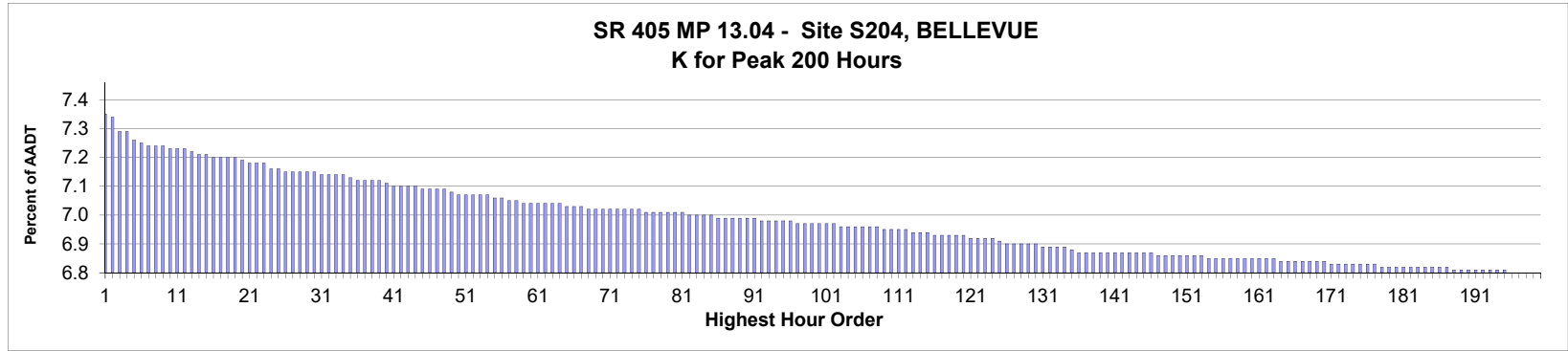

AADT= 209,045 K 30 FACTOR= 7.19 K 100 FACTOR= 7.01 K 200 FACTOR= 6.84 D 30 FACTOR= 51.02

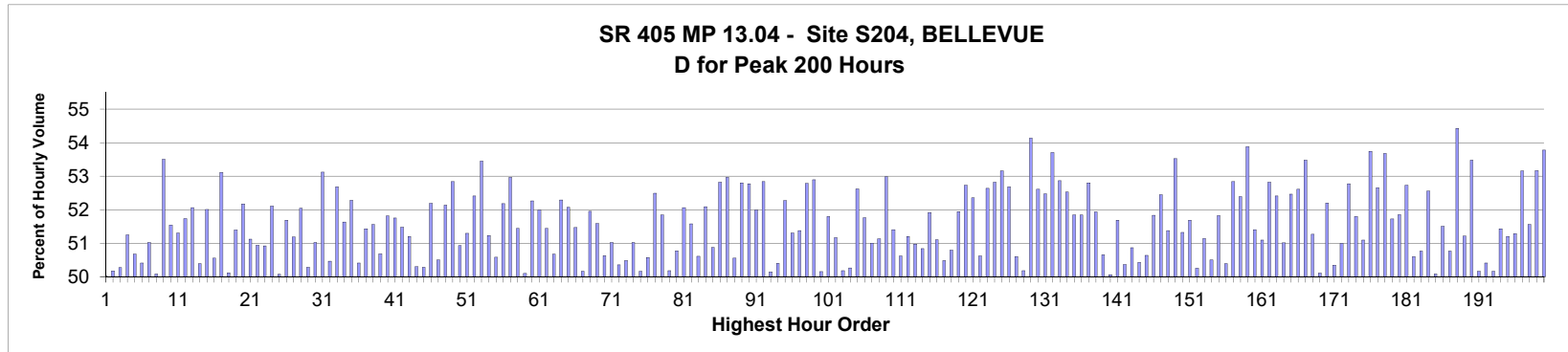

MO	DY	YR	DAY OF WK	HR	HR VOL	PERCENT OF AADT	HOUR NUMBER	AADT	NORTH VOLUME	SOUTH VOLUME	PERCENT NORTH IS OF TOTAL VOLUME	PERCENT SOUTH IS OF TOTAL VOLUME
5	20	2018	1	13	15,457	7.39	1	209,045	7,732	7,725	50.02	49.98
5	5	2018	7	13	15,436	7.38	2	209,045	7,744	7,692	50.17	49.83
9	15	2018	7	15	15,329	7.33	3	209,045	7,706	7,623	50.27	49.73
12	15	2018	7	15	15,322	7.33	4	209,045	7,852	7,470	51.25	48.75
9	29	2018	7	12	15,268	7.30	5	209,045	7,737	7,531	50.67	49.33
9	29	2018	7	13	15,238	7.29	6	209,045	7,681	7,557	50.41	49.59
9	29	2018	7	17	15,224	7.28	7	209,045	7,767	7,457	51.02	48.98
4	15	2018	1	14	15,217	7.28	8	209,045	7,597	7,620	49.92	50.08
12	8	2018	7	14	15,210	7.28	9	209,045	8,138	7,072	53.50	46.50
2	10	2018	7	13	15,207	7.27	10	209,045	7,837	7,370	51.54	48.46
9	29	2018	7	16	15,206	7.27	11	209,045	7,800	7,406	51.30	48.70
10	27	2018	7	14	15,204	7.27	12	209,045	7,865	7,339	51.73	48.27
5	13	2018	1	13	15,177	7.26	13	209,045	7,901	7,276	52.06	47.94
10	13	2018	7	12	15,160	7.25	14	209,045	7,639	7,521	50.39	49.61
10	27	2018	7	15	15,158	7.25	15	209,045	7,884	7,274	52.01	47.99

MO	DY	YR	DAY OF WK	HR	HR VOL	PERCENT OF AADT	HOUR NUMBER	AADT	NORTH VOLUME	SOUTH VOLUME	PERCENT IS OF TOTAL VOLUME	PERCENT IS OF TOTAL VOLUME
5	19	2018	7	15	15,142	7.24	16	209,045	7,654	7,488	50.55	49.45
10	6	2018	7	13	15,137	7.24	17	209,045	8,039	7,098	53.11	46.89
5	19	2018	7	12	15,136	7.24	18	209,045	7,586	7,550	50.12	49.88
4	21	2018	7	14	15,131	7.24	19	209,045	7,776	7,355	51.39	48.61
12	1	2018	7	15	15,106	7.23	20	209,045	7,881	7,225	52.17	47.83
9	15	2018	7	14	15,095	7.22	21	209,045	7,717	7,378	51.12	48.88
10	6	2018	7	14	15,095	7.22	22	209,045	7,689	7,406	50.94	49.06
4	21	2018	7	13	15,091	7.22	23	209,045	7,684	7,407	50.92	49.08
12	1	2018	7	14	15,048	7.20	24	209,045	7,842	7,206	52.11	47.89
5	19	2018	7	16	15,042	7.20	25	209,045	7,532	7,510	50.07	49.93
5	19	2018	7	18	15,039	7.19	26	209,045	7,773	7,266	51.69	48.31
8	25	2018	7	15	15,034	7.19	27	209,045	7,695	7,339	51.18	48.82
4	21	2018	7	17	15,028	7.19	28	209,045	7,820	7,208	52.04	47.96
4	21	2018	7	12	15,021	7.19	29	209,045	7,468	7,553	49.72	50.28
5	5	2018	7	16	15,021	7.19	30	209,045	7,357	7,664	48.98	51.02
10	27	2018	7	13	15,017	7.18	31	209,045	7,977	7,040	53.12	46.88
9	23	2018	1	13	15,013	7.18	32	209,045	7,576	7,437	50.46	49.54
12	15	2018	7	14	15,011	7.18	33	209,045	7,908	7,103	52.68	47.32
5	19	2018	7	13	15,010	7.18	34	209,045	7,749	7,261	51.63	48.37
5	19	2018	7	14	14,990	7.17	35	209,045	7,837	7,153	52.28	47.72
10	6	2018	7	16	14,978	7.16	36	209,045	7,428	7,550	49.59	50.41
6	9	2018	7	13	14,971	7.16	37	209,045	7,699	7,272	51.43	48.57
6	16	2018	7	12	14,967	7.16	38	209,045	7,717	7,250	51.56	48.44
2	10	2018	7	14	14,965	7.16	39	209,045	7,380	7,585	49.32	50.68
5	20	2018	1	14	14,937	7.15	40	209,045	7,739	7,198	51.81	48.19
9	29	2018	7	14	14,936	7.14	41	209,045	7,729	7,207	51.75	48.25
5	5	2018	7	14	14,934	7.14	42	209,045	7,688	7,246	51.48	48.52
6	23	2018	7	17	14,932	7.14	43	209,045	7,645	7,287	51.20	48.80
10	27	2018	7	16	14,919	7.14	44	209,045	7,414	7,505	49.70	50.30
6	16	2018	7	15	14,913	7.13	45	209,045	7,498	7,415	50.28	49.72
9	8	2018	7	12	14,909	7.13	46	209,045	7,781	7,128	52.19	47.81
10	6	2018	7	15	14,906	7.13	47	209,045	7,527	7,379	50.50	49.50
8	12	2018	1	13	14,905	7.13	48	209,045	7,770	7,135	52.13	47.87
9	22	2018	7	15	14,885	7.12	49	209,045	7,865	7,020	52.84	47.16
5	12	2018	7	13	14,872	7.11	50	209,045	7,575	7,297	50.93	49.07
5	19	2018	7	17	14,869	7.11	51	209,045	7,626	7,243	51.29	48.71
10	20	2018	7	13	14,869	7.11	52	209,045	7,793	7,076	52.41	47.59
9	22	2018	7	13	14,868	7.11	53	209,045	7,947	6,921	53.45	46.55
4	28	2018	7	14	14,867	7.11	54	209,045	7,616	7,251	51.23	48.77
10	20	2018	7	16	14,851	7.10	55	209,045	7,340	7,511	49.42	50.58
6	9	2018	7	12	14,838	7.10	56	209,045	7,742	7,096	52.18	47.82
12	8	2018	7	13	14,813	7.09	57	209,045	7,845	6,968	52.96	47.04
5	12	2018	7	12	14,811	7.09	58	209,045	7,619	7,192	51.44	48.56
12	15	2018	7	16	14,809	7.08	59	209,045	7,420	7,389	50.10	49.90
1	27	2018	7	14	14,802	7.08	60	209,045	7,735	7,067	52.26	47.74
10	13	2018	7	18	14,802	7.08	61	209,045	7,696	7,106	51.99	48.01
4	21	2018	7	11	14,793	7.08	62	209,045	7,609	7,184	51.44	48.56
5	12	2018	7	14	14,793	7.08	63	209,045	7,496	7,297	50.67	49.33
4	21	2018	7	18	14,791	7.08	64	209,045	7,734	7,057	52.29	47.71
12	1	2018	7	16	14,781	7.07	65	209,045	7,696	7,085	52.07	47.93

MO	DY	YR	DAY OF WK	HR	HR VOL	PERCENT OF AADT	HOUR NUMBER	AADT	NORTH VOLUME	SOUTH VOLUME	PERCENT IS OF TOTAL VOLUME	PERCENT IS OF TOTAL VOLUME
6	16	2018	7	14	14,777	7.07	66	209,045	7,605	7,172	51.47	48.53
2	10	2018	7	12	14,774	7.07	67	209,045	7,410	7,364	50.16	49.84
9	15	2018	7	13	14,766	7.06	68	209,045	7,671	7,095	51.95	48.05
10	14	2018	1	15	14,760	7.06	69	209,045	7,614	7,146	51.59	48.41
6	23	2018	7	15	14,758	7.06	70	209,045	7,472	7,286	50.63	49.37
5	12	2018	7	17	14,753	7.06	71	209,045	7,527	7,226	51.02	48.98
6	9	2018	7	16	14,753	7.06	72	209,045	7,325	7,428	49.65	50.35
5	5	2018	7	12	14,752	7.06	73	209,045	7,447	7,305	50.48	49.52
9	8	2018	7	15	14,752	7.06	74	209,045	7,526	7,226	51.02	48.98
9	15	2018	7	16	14,750	7.06	75	209,045	7,398	7,352	50.16	49.84
5	5	2018	7	15	14,747	7.05	76	209,045	7,458	7,289	50.57	49.43
9	8	2018	7	17	14,742	7.05	77	209,045	7,004	7,738	47.51	52.49
6	16	2018	7	13	14,741	7.05	78	209,045	7,642	7,099	51.84	48.16
2	10	2018	7	17	14,734	7.05	79	209,045	7,341	7,393	49.82	50.18
6	2	2018	7	12	14,730	7.05	80	209,045	7,478	7,252	50.77	49.23
6	9	2018	7	18	14,728	7.05	81	209,045	7,060	7,668	47.94	52.06
6	2	2018	7	15	14,726	7.04	82	209,045	7,596	7,130	51.58	48.42
6	16	2018	7	16	14,714	7.04	83	209,045	7,447	7,267	50.61	49.39
10	14	2018	1	16	14,712	7.04	84	209,045	7,664	7,048	52.09	47.91
7	28	2018	7	15	14,708	7.04	85	209,045	7,482	7,226	50.87	49.13
4	22	2018	1	12	14,704	7.03	86	209,045	7,766	6,938	52.82	47.18
9	22	2018	7	12	14,703	7.03	87	209,045	7,786	6,917	52.96	47.04
5	19	2018	7	11	14,695	7.03	88	209,045	7,428	7,267	50.55	49.45
10	20	2018	7	14	14,694	7.03	89	209,045	7,758	6,936	52.80	47.20
12	15	2018	7	13	14,693	7.03	90	209,045	7,753	6,940	52.77	47.23
10	14	2018	1	14	14,692	7.03	91	209,045	7,638	7,054	51.99	48.01
10	13	2018	7	13	14,684	7.02	92	209,045	7,759	6,925	52.84	47.16
7	29	2018	1	13	14,682	7.02	93	209,045	7,362	7,320	50.14	49.86
9	8	2018	7	16	14,678	7.02	94	209,045	7,280	7,398	49.60	50.40
6	9	2018	7	15	14,675	7.02	95	209,045	7,670	7,005	52.27	47.73
6	2	2018	7	13	14,673	7.02	96	209,045	7,527	7,146	51.30	48.70
10	13	2018	7	11	14,657	7.01	97	209,045	7,531	7,126	51.38	48.62
4	22	2018	1	16	14,654	7.01	98	209,045	7,734	6,920	52.78	47.22
5	12	2018	7	18	14,654	7.01	99	209,045	7,751	6,903	52.89	47.11
10	6	2018	7	17	14,653	7.01	100	209,045	7,305	7,348	49.85	50.15
4	15	2018	1	13	14,648	7.01	101	209,045	7,587	7,061	51.80	48.20
6	2	2018	7	17	14,648	7.01	102	209,045	7,495	7,153	51.17	48.83
8	19	2018	1	13	14,643	7.00	103	209,045	7,348	7,295	50.18	49.82
8	18	2018	7	13	14,642	7.00	104	209,045	7,359	7,283	50.26	49.74
1	27	2018	7	13	14,641	7.00	105	209,045	7,704	6,937	52.62	47.38
10	13	2018	7	17	14,632	7.00	106	209,045	7,573	7,059	51.76	48.24
9	8	2018	7	13	14,631	7.00	107	209,045	7,462	7,169	51.00	49.00
10	21	2018	1	15	14,628	7.00	108	209,045	7,148	7,480	48.87	51.13
9	29	2018	7	15	14,622	6.99	109	209,045	7,747	6,875	52.98	47.02
5	12	2018	7	15	14,620	6.99	110	209,045	7,514	7,106	51.40	48.60
6	16	2018	7	17	14,608	6.99	111	209,045	7,394	7,214	50.62	49.38
6	16	2018	7	11	14,603	6.99	112	209,045	7,477	7,126	51.20	48.80
12	8	2018	7	15	14,601	6.98	113	209,045	7,442	7,159	50.97	49.03
12	8	2018	7	16	14,592	6.98	114	209,045	7,173	7,419	49.16	50.84
8	11	2018	7	13	14,590	6.98	115	209,045	7,574	7,016	51.91	48.09

MO	DY	YR	DAY OF WK	HR	HR VOL	PERCENT OF AADT	HOUR NUMBER	AADT	NORTH VOLUME	SOUTH VOLUME	PERCENT IS OF TOTAL VOLUME NORTH	PERCENT IS OF TOTAL VOLUME SOUTH
6	2	2018	7	18	14,577	6.97	116	209,045	7,449	7,128	51.10	48.90
9	29	2018	7	18	14,573	6.97	117	209,045	7,217	7,356	49.52	50.48
2	10	2018	7	16	14,561	6.97	118	209,045	7,395	7,166	50.79	49.21
2	9	2018	6	16	14,560	6.97	119	209,045	7,563	6,997	51.94	48.06
10	20	2018	7	15	14,560	6.97	120	209,045	7,678	6,882	52.73	47.27
8	11	2018	7	11	14,558	6.96	121	209,045	7,621	6,937	52.35	47.65
8	18	2018	7	12	14,556	6.96	122	209,045	7,188	7,368	49.38	50.62
4	29	2018	1	13	14,553	6.96	123	209,045	7,661	6,892	52.64	47.36
8	12	2018	1	15	14,543	6.96	124	209,045	7,682	6,861	52.82	47.18
9	30	2018	1	13	14,525	6.95	125	209,045	7,721	6,804	53.16	46.84
8	11	2018	7	12	14,514	6.94	126	209,045	7,646	6,868	52.68	47.32
1	20	2018	7	15	14,507	6.94	127	209,045	7,340	7,167	50.60	49.40
2	10	2018	7	18	14,507	6.94	128	209,045	7,227	7,280	49.82	50.18
10	20	2018	7	12	14,504	6.94	129	209,045	7,851	6,653	54.13	45.87
10	13	2018	7	16	14,501	6.94	130	209,045	7,629	6,872	52.61	47.39
5	12	2018	7	11	14,497	6.93	131	209,045	7,606	6,891	52.47	47.53
9	22	2018	7	17	14,491	6.93	132	209,045	7,782	6,709	53.70	46.30
8	11	2018	7	16	14,484	6.93	133	209,045	7,656	6,828	52.86	47.14
8	12	2018	1	14	14,482	6.93	134	209,045	7,608	6,874	52.53	47.47
12	22	2018	7	13	14,465	6.92	135	209,045	7,499	6,966	51.84	48.16
7	28	2018	7	14	14,453	6.91	136	209,045	7,492	6,961	51.84	48.16
4	4	2018	4	9	14,452	6.91	137	209,045	7,631	6,821	52.80	47.20
4	1	2018	1	14	14,449	6.91	138	209,045	7,504	6,945	51.93	48.07
2	12	2018	2	16	14,446	6.91	139	209,045	7,317	7,129	50.65	49.35
9	15	2018	7	17	14,445	6.91	140	209,045	7,214	7,231	49.94	50.06
12	21	2018	6	15	14,444	6.91	141	209,045	7,466	6,978	51.69	48.31
5	5	2018	7	17	14,443	6.91	142	209,045	7,169	7,274	49.64	50.36
4	1	2018	1	13	14,441	6.91	143	209,045	7,097	7,344	49.14	50.86
5	1	2018	3	15	14,439	6.91	144	209,045	7,158	7,281	49.57	50.43
1	27	2018	7	15	14,437	6.91	145	209,045	7,126	7,311	49.36	50.64
5	20	2018	1	16	14,435	6.91	146	209,045	7,482	6,953	51.83	48.17
10	13	2018	7	15	14,431	6.90	147	209,045	7,568	6,863	52.44	47.56
7	8	2018	1	13	14,429	6.90	148	209,045	7,413	7,016	51.38	48.62
8	12	2018	1	16	14,429	6.90	149	209,045	7,723	6,706	53.52	46.48
7	28	2018	7	12	14,428	6.90	150	209,045	7,404	7,024	51.32	48.68
8	25	2018	7	14	14,426	6.90	151	209,045	7,457	6,969	51.69	48.31
12	21	2018	6	13	14,421	6.90	152	209,045	7,175	7,246	49.75	50.25
5	5	2018	7	18	14,420	6.90	153	209,045	7,045	7,375	48.86	51.14
1	2	2018	3	16	14,412	6.89	154	209,045	7,278	7,134	50.50	49.50
1	20	2018	7	14	14,409	6.89	155	209,045	7,467	6,942	51.82	48.18
2	9	2018	6	15	14,406	6.89	156	209,045	7,147	7,259	49.61	50.39
2	11	2018	1	14	14,405	6.89	157	209,045	7,612	6,793	52.84	47.16
4	28	2018	7	15	14,401	6.89	158	209,045	7,545	6,856	52.39	47.61
4	14	2018	7	12	14,398	6.89	159	209,045	7,758	6,640	53.88	46.12
1	27	2018	7	17	14,396	6.89	160	209,045	6,997	7,399	48.60	51.40
8	18	2018	7	15	14,396	6.89	161	209,045	7,355	7,041	51.09	48.91
6	14	2018	5	8	14,393	6.89	162	209,045	7,603	6,790	52.82	47.18
7	14	2018	7	12	14,393	6.89	163	209,045	7,544	6,849	52.41	47.59
1	30	2018	3	16	14,392	6.88	164	209,045	7,342	7,050	51.01	48.99
9	16	2018	1	13	14,388	6.88	165	209,045	7,548	6,840	52.46	47.54

MO	DY	YR	DAY OF WK	HR	HR VOL	PERCENT OF AADT	HOUR NUMBER	AADT	NORTH VOLUME	SOUTH VOLUME	PERCENT IS OF TOTAL VOLUME NORTH	PERCENT IS OF TOTAL VOLUME SOUTH
7	14	2018	7	11	14,381	6.88	166	209,045	7,566	6,815	52.61	47.39
2	13	2018	3	8	14,379	6.88	167	209,045	7,690	6,689	53.48	46.52
8	25	2018	7	16	14,376	6.88	168	209,045	7,370	7,006	51.27	48.73
1	12	2018	6	15	14,372	6.88	169	209,045	7,170	7,202	49.89	50.11
6	10	2018	1	17	14,372	6.88	170	209,045	7,502	6,870	52.20	47.80
2	6	2018	3	16	14,370	6.87	171	209,045	7,234	7,136	50.34	49.66
4	20	2018	6	15	14,366	6.87	172	209,045	7,325	7,041	50.99	49.01
10	21	2018	1	14	14,363	6.87	173	209,045	7,579	6,784	52.77	47.23
4	29	2018	1	15	14,358	6.87	174	209,045	7,437	6,921	51.80	48.20
2	2	2018	6	16	14,356	6.87	175	209,045	7,334	7,022	51.09	48.91
5	13	2018	1	12	14,353	6.87	176	209,045	7,713	6,640	53.74	46.26
8	11	2018	7	15	14,353	6.87	177	209,045	7,557	6,796	52.65	47.35
4	17	2018	3	8	14,350	6.86	178	209,045	7,703	6,647	53.68	46.32
7	7	2018	7	16	14,350	6.86	179	209,045	6,928	7,422	48.28	51.72
6	2	2018	7	14	14,347	6.86	180	209,045	7,439	6,908	51.85	48.15
5	20	2018	1	15	14,346	6.86	181	209,045	7,565	6,781	52.73	47.27
6	16	2018	7	18	14,345	6.86	182	209,045	7,087	7,258	49.40	50.60
1	15	2018	2	16	14,343	6.86	183	209,045	7,281	7,062	50.76	49.24
9	27	2018	5	8	14,339	6.86	184	209,045	7,535	6,804	52.55	47.45
2	16	2018	6	15	14,334	6.86	185	209,045	7,156	7,178	49.92	50.08
8	18	2018	7	14	14,333	6.86	186	209,045	7,382	6,951	51.50	48.50
6	17	2018	1	13	14,331	6.86	187	209,045	7,274	7,057	50.76	49.24
6	10	2018	1	14	14,329	6.85	188	209,045	7,799	6,530	54.43	45.57
4	30	2018	2	16	14,327	6.85	189	209,045	7,337	6,990	51.21	48.79
8	12	2018	1	17	14,327	6.85	190	209,045	7,662	6,665	53.48	46.52
10	6	2018	7	18	14,327	6.85	191	209,045	7,140	7,187	49.84	50.16
2	19	2018	2	15	14,323	6.85	192	209,045	7,220	7,103	50.41	49.59
4	6	2018	6	15	14,318	6.85	193	209,045	7,136	7,182	49.84	50.16
10	30	2018	3	16	14,312	6.85	194	209,045	7,360	6,952	51.43	48.57
2	14	2018	4	16	14,311	6.85	195	209,045	7,327	6,984	51.20	48.80
7	29	2018	1	14	14,308	6.84	196	209,045	7,337	6,971	51.28	48.72
2	28	2018	4	8	14,306	6.84	197	209,045	7,605	6,701	53.16	46.84
2	13	2018	3	16	14,304	6.84	198	209,045	7,375	6,929	51.56	48.44
10	14	2018	1	17	14,304	6.84	199	209,045	7,606	6,698	53.17	46.83
4	3	2018	3	8	14,301	6.84	200	209,045	7,691	6,610	53.78	46.22

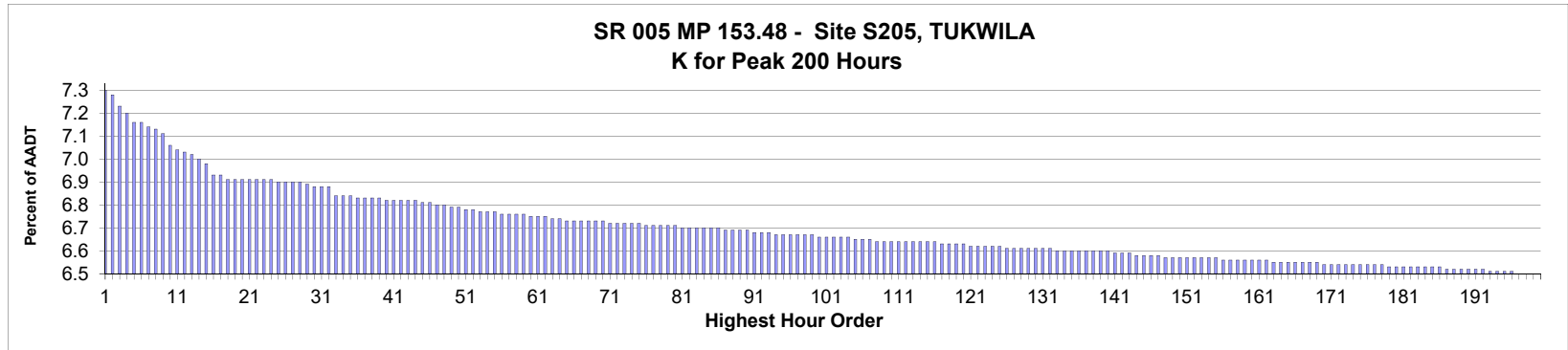

AADT= 245,020 K 30 FACTOR= 6.85 K 100 FACTOR= 6.63 K 200 FACTOR= 6.47 D 30 FACTOR= 54.19

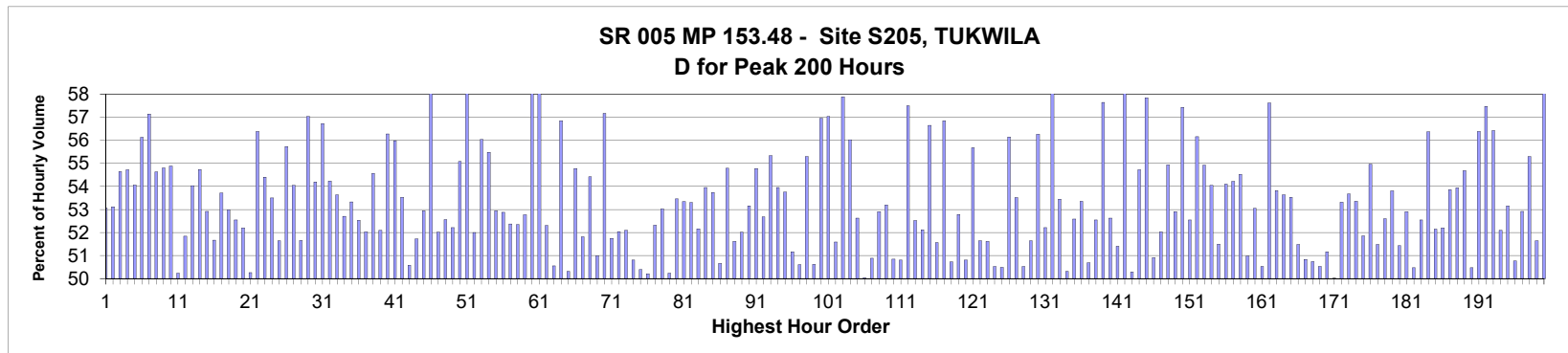

MO	DY	YR	DAY OF WK	HR	HR VOL	PERCENT OF AADT	HOUR NUMBER	AADT	NORTH VOLUME	SOUTH VOLUME	PERCENT NORTH IS OF TOTAL VOLUME	PERCENT SOUTH IS OF TOTAL VOLUME
6	15	2018	6	14	17,817	7.27	1	245,020	8,364	9,453	46.94	53.06
6	29	2018	6	14	17,768	7.25	2	245,020	8,330	9,438	46.88	53.12
3	29	2018	5	15	17,643	7.20	3	245,020	8,001	9,642	45.35	54.65
3	30	2018	6	14	17,578	7.17	4	245,020	7,958	9,620	45.27	54.73
6	22	2018	6	14	17,477	7.13	5	245,020	8,029	9,448	45.94	54.06
4	3	2018	3	15	17,459	7.13	6	245,020	7,659	9,800	43.87	56.13
4	2	2018	2	15	17,409	7.11	7	245,020	7,461	9,948	42.86	57.14
3	30	2018	6	15	17,392	7.10	8	245,020	7,891	9,501	45.37	54.63
4	6	2018	6	15	17,347	7.08	9	245,020	7,841	9,506	45.20	54.80
3	23	2018	6	15	17,228	7.03	10	245,020	7,773	9,455	45.12	54.88
6	21	2018	5	14	17,168	7.01	11	245,020	8,625	8,543	50.24	49.76
6	22	2018	6	15	17,149	7.00	12	245,020	8,259	8,890	48.16	51.84
5	4	2018	6	15	17,137	6.99	13	245,020	7,878	9,259	45.97	54.03
6	14	2018	5	15	17,072	6.97	14	245,020	7,726	9,346	45.26	54.74
6	15	2018	6	15	17,021	6.95	15	245,020	8,014	9,007	47.08	52.92

MO	DY	YR	DAY OF WK	HR	HR VOL	PERCENT OF AADT	HOUR NUMBER	AADT	NORTH VOLUME	SOUTH VOLUME	PERCENT IS OF TOTAL VOLUME	PERCENT SOUTH IS OF TOTAL VOLUME
6	14	2018	5	17	16,914	6.90	16	245,020	8,175	8,739	48.33	51.67
10	26	2018	6	14	16,910	6.90	17	245,020	7,827	9,083	46.29	53.71
4	6	2018	6	14	16,866	6.88	18	245,020	7,929	8,937	47.01	52.99
3	23	2018	6	14	16,865	6.88	19	245,020	8,002	8,863	47.45	52.55
6	21	2018	5	15	16,862	6.88	20	245,020	8,060	8,802	47.80	52.20
6	16	2018	7	16	16,861	6.88	21	245,020	8,474	8,387	50.26	49.74
6	27	2018	4	15	16,858	6.88	22	245,020	7,353	9,505	43.62	56.38
5	22	2018	3	15	16,851	6.88	23	245,020	7,683	9,168	45.59	54.41
5	18	2018	6	14	16,846	6.88	24	245,020	7,833	9,013	46.50	53.50
6	14	2018	5	18	16,839	6.87	25	245,020	8,143	8,696	48.36	51.64
3	2	2018	6	14	16,830	6.87	26	245,020	7,451	9,379	44.27	55.73
3	9	2018	6	14	16,825	6.87	27	245,020	7,732	9,093	45.96	54.04
6	29	2018	6	15	16,823	6.87	28	245,020	8,132	8,691	48.34	51.66
5	9	2018	4	15	16,812	6.86	29	245,020	7,223	9,589	42.96	57.04
5	4	2018	6	14	16,794	6.85	30	245,020	7,693	9,101	45.81	54.19
6	26	2018	3	15	16,779	6.85	31	245,020	7,261	9,518	43.27	56.73
6	7	2018	5	15	16,778	6.85	32	245,020	7,680	9,098	45.77	54.23
5	25	2018	6	15	16,692	6.81	33	245,020	7,738	8,954	46.36	53.64
3	29	2018	5	16	16,687	6.81	34	245,020	7,892	8,795	47.29	52.71
10	12	2018	6	14	16,678	6.81	35	245,020	7,783	8,895	46.67	53.33
6	15	2018	6	16	16,671	6.80	36	245,020	7,914	8,757	47.47	52.53
6	14	2018	5	16	16,667	6.80	37	245,020	7,995	8,672	47.97	52.03
3	9	2018	6	15	16,652	6.80	38	245,020	7,565	9,087	45.43	54.57
10	5	2018	6	14	16,650	6.80	39	245,020	7,975	8,675	47.90	52.10
5	15	2018	3	15	16,648	6.79	40	245,020	7,278	9,370	43.72	56.28
5	3	2018	5	15	16,640	6.79	41	245,020	7,325	9,315	44.02	55.98
4	6	2018	6	18	16,636	6.79	42	245,020	7,731	8,905	46.47	53.53
6	15	2018	6	17	16,630	6.79	43	245,020	8,219	8,411	49.42	50.58
3	7	2018	4	18	16,629	6.79	44	245,020	8,029	8,600	48.28	51.72
5	25	2018	6	13	16,618	6.78	45	245,020	7,821	8,797	47.06	52.94
3	27	2018	3	15	16,615	6.78	46	245,020	6,910	9,705	41.59	58.41
3	30	2018	6	13	16,600	6.77	47	245,020	7,966	8,634	47.99	52.01
3	31	2018	7	17	16,589	6.77	48	245,020	7,869	8,720	47.44	52.56
6	30	2018	7	13	16,572	6.76	49	245,020	8,653	7,919	52.21	47.79
6	20	2018	4	15	16,570	6.76	50	245,020	7,444	9,126	44.92	55.08
3	5	2018	2	15	16,551	6.75	51	245,020	6,854	9,697	41.41	58.59
6	29	2018	6	13	16,543	6.75	52	245,020	7,940	8,603	48.00	52.00
5	16	2018	4	15	16,514	6.74	53	245,020	7,259	9,255	43.96	56.04
5	31	2018	5	15	16,505	6.74	54	245,020	7,348	9,157	44.52	55.48
10	12	2018	6	15	16,504	6.74	55	245,020	7,767	8,737	47.06	52.94
3	31	2018	7	13	16,500	6.73	56	245,020	8,726	7,774	52.88	47.12
5	5	2018	7	16	16,495	6.73	57	245,020	7,857	8,638	47.63	52.37
5	4	2018	6	17	16,479	6.73	58	245,020	7,854	8,625	47.66	52.34
3	31	2018	7	18	16,478	6.73	59	245,020	7,783	8,695	47.23	52.77
3	7	2018	4	15	16,477	6.72	60	245,020	6,822	9,655	41.40	58.60
4	10	2018	3	15	16,458	6.72	61	245,020	6,800	9,658	41.32	58.68
6	14	2018	5	14	16,456	6.72	62	245,020	7,849	8,607	47.70	52.30
6	21	2018	5	13	16,449	6.71	63	245,020	8,134	8,315	49.45	50.55
5	29	2018	3	15	16,436	6.71	64	245,020	7,092	9,344	43.15	56.85
5	18	2018	6	17	16,423	6.70	65	245,020	8,160	8,263	49.69	50.31

MO	DY	YR	DAY OF WK	HR	HR VOL	PERCENT OF AADT	HOUR NUMBER	AADT	NORTH VOLUME	SOUTH VOLUME	PERCENT IS OF TOTAL VOLUME	PERCENT SOUTH IS OF TOTAL VOLUME
4	9	2018	2	16	16,422	6.70	66	245,020	7,426	8,996	45.22	54.78
6	15	2018	6	13	16,420	6.70	67	245,020	7,912	8,508	48.19	51.81
3	30	2018	6	16	16,414	6.70	68	245,020	7,481	8,933	45.58	54.42
10	19	2018	6	14	16,412	6.70	69	245,020	8,044	8,368	49.01	50.99
5	25	2018	6	14	16,405	6.70	70	245,020	7,027	9,378	42.83	57.17
3	29	2018	5	14	16,398	6.69	71	245,020	7,912	8,486	48.25	51.75
6	7	2018	5	14	16,396	6.69	72	245,020	7,863	8,533	47.96	52.04
6	8	2018	6	14	16,396	6.69	73	245,020	7,855	8,541	47.91	52.09
3	10	2018	7	16	16,394	6.69	74	245,020	8,066	8,328	49.20	50.80
3	24	2018	7	15	16,393	6.69	75	245,020	8,260	8,133	50.39	49.61
6	30	2018	7	12	16,377	6.68	76	245,020	8,223	8,154	50.21	49.79
3	29	2018	5	18	16,370	6.68	77	245,020	7,806	8,564	47.68	52.32
10	26	2018	6	15	16,370	6.68	78	245,020	7,691	8,679	46.98	53.02
6	16	2018	7	17	16,365	6.68	79	245,020	8,222	8,143	50.24	49.76
6	22	2018	6	18	16,359	6.68	80	245,020	7,613	8,746	46.54	53.46
6	20	2018	4	14	16,351	6.67	81	245,020	7,630	8,721	46.66	53.34
6	29	2018	6	18	16,348	6.67	82	245,020	7,634	8,714	46.70	53.30
6	9	2018	7	15	16,345	6.67	83	245,020	7,820	8,525	47.84	52.16
5	25	2018	6	16	16,344	6.67	84	245,020	7,527	8,817	46.05	53.95
3	30	2018	6	17	16,338	6.67	85	245,020	7,558	8,780	46.26	53.74
5	18	2018	6	18	16,334	6.67	86	245,020	8,060	8,274	49.34	50.66
10	11	2018	5	15	16,318	6.66	87	245,020	7,378	8,940	45.21	54.79
6	17	2018	1	18	16,316	6.66	88	245,020	7,896	8,420	48.39	51.61
10	19	2018	6	15	16,314	6.66	89	245,020	7,827	8,487	47.98	52.02
3	2	2018	6	15	16,310	6.66	90	245,020	7,642	8,668	46.85	53.15
6	18	2018	2	15	16,301	6.65	91	245,020	7,372	8,929	45.22	54.78
5	4	2018	6	16	16,300	6.65	92	245,020	7,713	8,587	47.32	52.68
5	24	2018	5	15	16,285	6.65	93	245,020	7,274	9,011	44.67	55.33
3	9	2018	6	16	16,279	6.64	94	245,020	7,496	8,783	46.05	53.95
6	22	2018	6	17	16,276	6.64	95	245,020	7,528	8,748	46.25	53.75
4	13	2018	6	18	16,272	6.64	96	245,020	7,948	8,324	48.84	51.16
6	23	2018	7	16	16,270	6.64	97	245,020	8,235	8,035	50.61	49.39
6	19	2018	3	15	16,267	6.64	98	245,020	7,272	8,995	44.70	55.30
6	30	2018	7	15	16,258	6.64	99	245,020	8,229	8,029	50.62	49.38
6	5	2018	3	15	16,257	6.63	100	245,020	6,999	9,258	43.05	56.95
5	23	2018	4	15	16,256	6.63	101	245,020	6,983	9,273	42.96	57.04
6	16	2018	7	12	16,256	6.63	102	245,020	8,386	7,870	51.59	48.41
3	6	2018	3	15	16,249	6.63	103	245,020	6,844	9,405	42.12	57.88
6	25	2018	2	15	16,247	6.63	104	245,020	7,145	9,102	43.98	56.02
3	31	2018	7	12	16,222	6.62	105	245,020	8,537	7,685	52.63	47.37
3	3	2018	7	15	16,218	6.62	106	245,020	8,102	8,116	49.96	50.04
3	23	2018	6	13	16,214	6.62	107	245,020	7,965	8,249	49.12	50.88
6	25	2018	2	14	16,205	6.61	108	245,020	7,632	8,573	47.10	52.90
3	9	2018	6	17	16,203	6.61	109	245,020	7,585	8,618	46.81	53.19
3	31	2018	7	14	16,201	6.61	110	245,020	8,239	7,962	50.85	49.15
6	15	2018	6	18	16,195	6.61	111	245,020	8,227	7,968	50.80	49.20
10	9	2018	3	15	16,194	6.61	112	245,020	6,882	9,312	42.50	57.50
4	1	2018	1	14	16,191	6.61	113	245,020	7,687	8,504	47.48	52.52
6	29	2018	6	17	16,190	6.61	114	245,020	7,751	8,439	47.88	52.12
5	2	2018	4	15	16,189	6.61	115	245,020	7,018	9,171	43.35	56.65

MO	DY	YR	DAY OF WK	HR	HR VOL	PERCENT OF AADT	HOUR NUMBER	AADT	NORTH VOLUME	SOUTH VOLUME	PERCENT IS OF TOTAL VOLUME	PERCENT IS OF TOTAL VOLUME
5	5	2018	7	17	16,187	6.61	116	245,020	7,841	8,346	48.44	51.56
4	3	2018	3	16	16,179	6.60	117	245,020	6,981	9,198	43.15	56.85
3	10	2018	7	17	16,170	6.60	118	245,020	7,968	8,202	49.28	50.72
5	24	2018	5	18	16,170	6.60	119	245,020	7,634	8,536	47.21	52.79
3	10	2018	7	14	16,160	6.60	120	245,020	8,209	7,951	50.80	49.20
4	2	2018	2	16	16,158	6.59	121	245,020	7,162	8,996	44.32	55.68
6	1	2018	6	14	16,153	6.59	122	245,020	7,811	8,342	48.36	51.64
3	17	2018	7	15	16,147	6.59	123	245,020	7,814	8,333	48.39	51.61
5	5	2018	7	18	16,144	6.59	124	245,020	8,157	7,987	50.53	49.47
6	16	2018	7	15	16,142	6.59	125	245,020	8,150	7,992	50.49	49.51
4	3	2018	3	18	16,131	6.58	126	245,020	7,073	9,058	43.85	56.15
10	19	2018	6	16	16,130	6.58	127	245,020	7,499	8,631	46.49	53.51
3	3	2018	7	17	16,126	6.58	128	245,020	7,979	8,147	49.48	50.52
5	18	2018	6	16	16,123	6.58	129	245,020	7,797	8,326	48.36	51.64
5	17	2018	5	15	16,118	6.58	130	245,020	7,048	9,070	43.73	56.27
4	1	2018	1	13	16,112	6.58	131	245,020	7,698	8,414	47.78	52.22
10	29	2018	2	15	16,112	6.58	132	245,020	6,649	9,463	41.27	58.73
4	12	2018	5	17	16,110	6.57	133	245,020	7,499	8,611	46.55	53.45
6	22	2018	6	13	16,108	6.57	134	245,020	8,003	8,105	49.68	50.32
3	9	2018	6	18	16,107	6.57	135	245,020	7,636	8,471	47.41	52.59
6	28	2018	5	14	16,104	6.57	136	245,020	7,513	8,591	46.65	53.35
3	10	2018	7	15	16,103	6.57	137	245,020	7,941	8,162	49.31	50.69
4	5	2018	5	14	16,097	6.57	138	245,020	7,640	8,457	47.46	52.54
10	10	2018	4	15	16,088	6.57	139	245,020	6,814	9,274	42.35	57.65
3	17	2018	7	17	16,087	6.57	140	245,020	7,620	8,467	47.37	52.63
6	17	2018	1	14	16,077	6.56	141	245,020	8,263	7,814	51.40	48.60
3	7	2018	4	16	16,075	6.56	142	245,020	6,665	9,410	41.46	58.54
6	21	2018	5	12	16,064	6.56	143	245,020	7,986	8,078	49.71	50.29
4	2	2018	2	17	16,057	6.55	144	245,020	7,270	8,787	45.28	54.72
5	8	2018	3	15	16,057	6.55	145	245,020	6,768	9,289	42.15	57.85
3	24	2018	7	16	16,047	6.55	146	245,020	7,877	8,170	49.09	50.91
6	27	2018	4	14	16,038	6.55	147	245,020	7,694	8,344	47.97	52.03
10	18	2018	5	15	16,036	6.54	148	245,020	7,228	8,808	45.07	54.93
6	7	2018	5	18	16,030	6.54	149	245,020	7,550	8,480	47.10	52.90
3	12	2018	2	15	16,024	6.54	150	245,020	6,820	9,204	42.56	57.44
5	3	2018	5	14	16,021	6.54	151	245,020	7,604	8,417	47.46	52.54
5	21	2018	2	15	16,014	6.54	152	245,020	7,020	8,994	43.84	56.16
5	30	2018	4	15	16,014	6.54	153	245,020	7,219	8,795	45.08	54.92
4	5	2018	5	15	16,013	6.54	154	245,020	7,360	8,653	45.96	54.04
10	27	2018	7	17	16,013	6.54	155	245,020	7,767	8,246	48.50	51.50
6	28	2018	5	15	16,012	6.53	156	245,020	7,349	8,663	45.90	54.10
6	30	2018	7	17	16,010	6.53	157	245,020	7,329	8,681	45.78	54.22
4	6	2018	6	17	16,009	6.53	158	245,020	7,279	8,730	45.47	54.53
6	16	2018	7	18	16,009	6.53	159	245,020	7,848	8,161	49.02	50.98
10	26	2018	6	17	16,009	6.53	160	245,020	7,516	8,493	46.95	53.05
5	22	2018	3	17	16,004	6.53	161	245,020	7,919	8,085	49.48	50.52
5	7	2018	2	15	15,997	6.53	162	245,020	6,780	9,217	42.38	57.62
3	15	2018	5	18	15,987	6.52	163	245,020	7,382	8,605	46.18	53.82
6	1	2018	6	15	15,987	6.52	164	245,020	7,411	8,576	46.36	53.64
6	28	2018	5	18	15,975	6.52	165	245,020	7,423	8,552	46.47	53.53

MO	DY	YR	DAY OF WK	HR	HR VOL	PERCENT OF AADT	HOUR NUMBER	AADT	NORTH VOLUME	SOUTH VOLUME	PERCENT IS OF TOTAL VOLUME NORTH	PERCENT IS OF TOTAL VOLUME SOUTH
3	24	2018	7	18	15,974	6.52	166	245,020	7,751	8,223	48.52	51.48
3	24	2018	7	17	15,968	6.52	167	245,020	8,116	7,852	50.83	49.17
6	17	2018	1	17	15,968	6.52	168	245,020	7,866	8,102	49.26	50.74
3	17	2018	7	14	15,967	6.52	169	245,020	8,066	7,901	50.52	49.48
5	19	2018	7	15	15,957	6.51	170	245,020	7,793	8,164	48.84	51.16
4	7	2018	7	16	15,956	6.51	171	245,020	7,980	7,976	50.01	49.99
6	24	2018	1	15	15,952	6.51	172	245,020	8,506	7,446	53.32	46.68
3	7	2018	4	17	15,947	6.51	173	245,020	7,388	8,559	46.33	53.67
3	23	2018	6	18	15,947	6.51	174	245,020	7,437	8,510	46.64	53.36
5	16	2018	4	14	15,947	6.51	175	245,020	7,677	8,270	48.14	51.86
3	28	2018	4	15	15,941	6.51	176	245,020	7,180	8,761	45.04	54.96
10	26	2018	6	18	15,941	6.51	177	245,020	7,734	8,207	48.52	51.48
5	18	2018	6	15	15,939	6.51	178	245,020	7,555	8,384	47.40	52.60
5	21	2018	2	17	15,930	6.50	179	245,020	7,358	8,572	46.19	53.81
6	30	2018	7	14	15,929	6.50	180	245,020	8,193	7,736	51.43	48.57
5	22	2018	3	16	15,923	6.50	181	245,020	7,498	8,425	47.09	52.91
4	28	2018	7	15	15,921	6.50	182	245,020	8,036	7,885	50.47	49.53
6	26	2018	3	14	15,917	6.50	183	245,020	7,555	8,362	47.46	52.54
3	27	2018	3	18	15,916	6.50	184	245,020	6,944	8,972	43.63	56.37
6	23	2018	7	18	15,916	6.50	185	245,020	8,300	7,616	52.15	47.85
10	20	2018	7	18	15,915	6.50	186	245,020	7,608	8,307	47.80	52.20
4	9	2018	2	17	15,911	6.49	187	245,020	7,342	8,569	46.14	53.86
3	23	2018	6	17	15,907	6.49	188	245,020	7,326	8,581	46.06	53.94
5	29	2018	3	18	15,903	6.49	189	245,020	7,205	8,698	45.31	54.69
6	23	2018	7	17	15,901	6.49	190	245,020	8,027	7,874	50.48	49.52
3	14	2018	4	15	15,893	6.49	191	245,020	6,933	8,960	43.62	56.38
10	31	2018	4	15	15,891	6.49	192	245,020	6,759	9,132	42.53	57.47
5	14	2018	2	15	15,887	6.48	193	245,020	6,923	8,964	43.58	56.42
5	22	2018	3	14	15,882	6.48	194	245,020	7,607	8,275	47.90	52.10
5	17	2018	5	16	15,881	6.48	195	245,020	7,441	8,440	46.85	53.15
5	4	2018	6	18	15,876	6.48	196	245,020	7,816	8,060	49.23	50.77
4	2	2018	2	14	15,865	6.47	197	245,020	7,469	8,396	47.08	52.92
4	12	2018	5	18	15,863	6.47	198	245,020	7,092	8,771	44.71	55.29
4	6	2018	6	13	15,860	6.47	199	245,020	7,670	8,190	48.36	51.64
4	9	2018	2	15	15,855	6.47	200	245,020	6,462	9,393	40.76	59.24

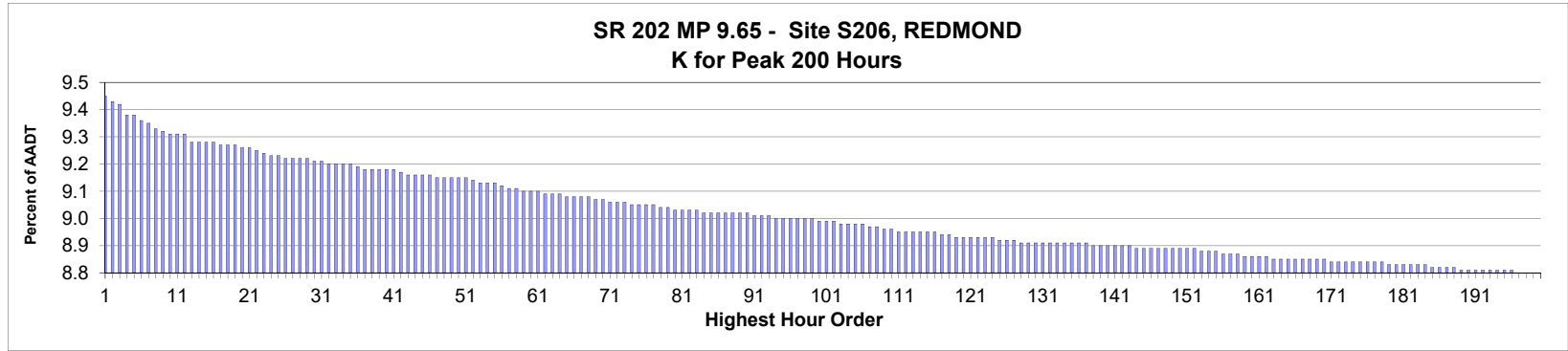

AADT= 34,102 K 30 FACTOR= 9.21 K 100 FACTOR= 8.99 K 200 FACTOR= 8.80 D 30 FACTOR= 63.05

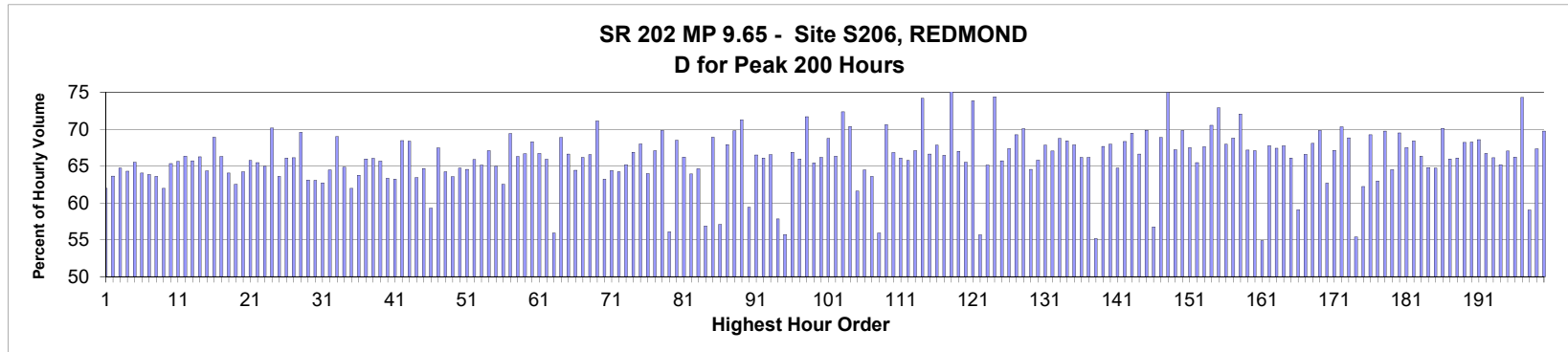

MO	DY	YR	DAY OF WK	HR	HR VOL	PERCENT OF AADT	HOUR NUMBER	AADT	EAST VOLUME	WEST VOLUME	PERCENT EAST IS OF TOTAL VOLUME	PERCENT WEST IS OF TOTAL VOLUME
11	30	2018	6	17	3,221	9.45	1	34,102	1,997	1,224	62.00	38.00
11	8	2018	5	17	3,216	9.43	2	34,102	2,047	1,169	63.65	36.35
12	4	2018	3	17	3,213	9.42	3	34,102	2,080	1,133	64.74	35.26
4	19	2018	5	17	3,200	9.38	4	34,102	2,058	1,142	64.31	35.69
6	1	2018	6	17	3,199	9.38	5	34,102	2,096	1,103	65.52	34.48
5	4	2018	6	17	3,192	9.36	6	34,102	2,044	1,148	64.04	35.96
5	17	2018	5	17	3,188	9.35	7	34,102	2,036	1,152	63.86	36.14
10	4	2018	5	17	3,182	9.33	8	34,102	2,023	1,159	63.58	36.42
11	20	2018	3	17	3,177	9.32	9	34,102	1,969	1,208	61.98	38.02
5	8	2018	3	17	3,176	9.31	10	34,102	2,075	1,101	65.33	34.67
9	17	2018	2	17	3,176	9.31	11	34,102	2,084	1,092	65.62	34.38
4	20	2018	6	17	3,174	9.31	12	34,102	2,105	1,069	66.32	33.68
4	26	2018	5	17	3,166	9.28	13	34,102	2,080	1,086	65.70	34.30
5	15	2018	3	17	3,166	9.28	14	34,102	2,098	1,068	66.27	33.73
9	20	2018	5	17	3,165	9.28	15	34,102	2,036	1,129	64.33	35.67

MO	DY	YR	DAY OF WK	HR	HR VOL	PERCENT OF AADT	HOUR NUMBER	AADT	EAST VOLUME	WEST VOLUME	PERCENT IS OF TOTAL VOLUME	PERCENT WEST IS OF TOTAL VOLUME
5	31	2018	5	18	3,164	9.28	16	34,102	2,180	984	68.90	31.10
2	13	2018	3	17	3,161	9.27	17	34,102	2,095	1,066	66.28	33.72
9	25	2018	3	17	3,160	9.27	18	34,102	2,024	1,136	64.05	35.95
12	18	2018	3	17	3,160	9.27	19	34,102	1,976	1,184	62.53	37.47
4	24	2018	3	17	3,158	9.26	20	34,102	2,028	1,130	64.22	35.78
5	18	2018	6	17	3,157	9.26	21	34,102	2,076	1,081	65.76	34.24
5	11	2018	6	17	3,155	9.25	22	34,102	2,066	1,089	65.48	34.52
10	30	2018	3	17	3,150	9.24	23	34,102	2,046	1,104	64.95	35.05
3	29	2018	5	18	3,148	9.23	24	34,102	2,208	940	70.14	29.86
9	27	2018	5	17	3,147	9.23	25	34,102	2,001	1,146	63.58	36.42
3	23	2018	6	17	3,144	9.22	26	34,102	2,078	1,066	66.09	33.91
3	30	2018	6	17	3,144	9.22	27	34,102	2,079	1,065	66.13	33.87
5	14	2018	2	18	3,144	9.22	28	34,102	2,188	956	69.59	30.41
9	28	2018	6	17	3,143	9.22	29	34,102	1,984	1,159	63.12	36.88
10	26	2018	6	17	3,142	9.21	30	34,102	1,981	1,161	63.05	36.95
11	9	2018	6	17	3,142	9.21	31	34,102	1,971	1,171	62.73	37.27
4	17	2018	3	17	3,137	9.20	32	34,102	2,022	1,115	64.46	35.54
5	17	2018	5	18	3,137	9.20	33	34,102	2,164	973	68.98	31.02
11	6	2018	3	17	3,136	9.20	34	34,102	2,034	1,102	64.86	35.14
11	16	2018	6	17	3,136	9.20	35	34,102	1,944	1,192	61.99	38.01
10	9	2018	3	17	3,133	9.19	36	34,102	1,998	1,135	63.77	36.23
5	31	2018	5	17	3,132	9.18	37	34,102	2,066	1,066	65.96	34.04
6	18	2018	2	17	3,132	9.18	38	34,102	2,068	1,064	66.03	33.97
4	10	2018	3	17	3,131	9.18	39	34,102	2,056	1,075	65.67	34.33
10	12	2018	6	17	3,131	9.18	40	34,102	1,984	1,147	63.37	36.63
11	13	2018	3	17	3,131	9.18	41	34,102	1,980	1,151	63.24	36.76
6	6	2018	4	18	3,127	9.17	42	34,102	2,140	987	68.44	31.56
3	28	2018	4	17	3,125	9.16	43	34,102	2,137	988	68.38	31.62
9	13	2018	5	17	3,124	9.16	44	34,102	1,982	1,142	63.44	36.56
12	19	2018	4	17	3,124	9.16	45	34,102	2,020	1,104	64.66	35.34
12	21	2018	6	16	3,123	9.16	46	34,102	1,851	1,272	59.27	40.73
3	15	2018	5	18	3,121	9.15	47	34,102	2,106	1,015	67.48	32.52
11	1	2018	5	17	3,121	9.15	48	34,102	2,005	1,116	64.24	35.76
11	2	2018	6	17	3,121	9.15	49	34,102	1,983	1,138	63.54	36.46
9	11	2018	3	17	3,120	9.15	50	34,102	2,019	1,101	64.71	35.29
3	20	2018	3	17	3,119	9.15	51	34,102	2,014	1,105	64.57	35.43
2	9	2018	6	17	3,117	9.14	52	34,102	2,054	1,063	65.90	34.10
4	27	2018	6	17	3,114	9.13	53	34,102	2,028	1,086	65.13	34.87
5	14	2018	2	17	3,112	9.13	54	34,102	2,088	1,024	67.10	32.90
12	17	2018	2	17	3,112	9.13	55	34,102	2,022	1,090	64.97	35.03
9	21	2018	6	17	3,109	9.12	56	34,102	1,943	1,166	62.50	37.50
4	19	2018	5	18	3,107	9.11	57	34,102	2,157	950	69.42	30.58
3	15	2018	5	17	3,105	9.11	58	34,102	2,059	1,046	66.31	33.69
5	24	2018	5	17	3,104	9.10	59	34,102	2,070	1,034	66.69	33.31
6	7	2018	5	18	3,104	9.10	60	34,102	2,120	984	68.30	31.70
10	18	2018	5	17	3,103	9.10	61	34,102	2,070	1,033	66.71	33.29
3	29	2018	5	17	3,101	9.09	62	34,102	2,044	1,057	65.91	34.09
4	20	2018	6	16	3,100	9.09	63	34,102	1,734	1,366	55.94	44.06
9	26	2018	4	18	3,099	9.09	64	34,102	2,135	964	68.89	31.11
5	30	2018	4	17	3,096	9.08	65	34,102	2,063	1,033	66.63	33.37

MO	DY	YR	DAY OF WK	HR	HR VOL	PERCENT OF AADT	HOUR NUMBER	AADT	EAST VOLUME	WEST VOLUME	PERCENT IS OF TOTAL VOLUME	PERCENT WEST IS OF TOTAL VOLUME
9	7	2018	6	18	3,096	9.08	66	34,102	1,994	1,102	64.41	35.59
1	5	2018	6	17	3,095	9.08	67	34,102	2,048	1,047	66.17	33.83
3	27	2018	3	17	3,095	9.08	68	34,102	2,060	1,035	66.56	33.44
5	23	2018	4	18	3,093	9.07	69	34,102	2,199	894	71.10	28.90
12	13	2018	5	17	3,093	9.07	70	34,102	1,956	1,137	63.24	36.76
5	22	2018	3	17	3,090	9.06	71	34,102	1,990	1,100	64.40	35.60
6	8	2018	6	17	3,090	9.06	72	34,102	1,984	1,106	64.21	35.79
11	19	2018	2	17	3,090	9.06	73	34,102	2,014	1,076	65.18	34.82
6	5	2018	3	17	3,087	9.05	74	34,102	2,065	1,022	66.89	33.11
9	25	2018	3	18	3,086	9.05	75	34,102	2,099	987	68.02	31.98
10	11	2018	5	17	3,086	9.05	76	34,102	1,974	1,112	63.97	36.03
10	22	2018	2	17	3,086	9.05	77	34,102	2,070	1,016	67.08	32.92
6	14	2018	5	18	3,084	9.04	78	34,102	2,154	930	69.84	30.16
4	19	2018	5	16	3,082	9.04	79	34,102	1,729	1,353	56.10	43.90
4	18	2018	4	18	3,080	9.03	80	34,102	2,110	970	68.51	31.49
5	29	2018	3	17	3,080	9.03	81	34,102	2,040	1,040	66.23	33.77
9	18	2018	3	17	3,080	9.03	82	34,102	1,969	1,111	63.93	36.07
11	15	2018	5	17	3,080	9.03	83	34,102	1,991	1,089	64.64	35.36
5	18	2018	6	16	3,077	9.02	84	34,102	1,750	1,327	56.87	43.13
3	19	2018	2	17	3,076	9.02	85	34,102	2,120	956	68.92	31.08
5	4	2018	6	16	3,076	9.02	86	34,102	1,756	1,320	57.09	42.91
5	18	2018	6	18	3,076	9.02	87	34,102	2,089	987	67.91	32.09
6	12	2018	3	18	3,076	9.02	88	34,102	2,147	929	69.80	30.20
9	13	2018	5	18	3,076	9.02	89	34,102	2,192	884	71.26	28.74
12	21	2018	6	17	3,076	9.02	90	34,102	1,827	1,249	59.40	40.60
4	18	2018	4	17	3,074	9.01	91	34,102	2,044	1,030	66.49	33.51
5	9	2018	4	17	3,072	9.01	92	34,102	2,030	1,042	66.08	33.92
5	7	2018	2	17	3,071	9.01	93	34,102	2,043	1,028	66.53	33.47
5	11	2018	6	16	3,070	9.00	94	34,102	1,775	1,295	57.82	42.18
6	15	2018	6	16	3,070	9.00	95	34,102	1,710	1,360	55.70	44.30
5	11	2018	6	18	3,069	9.00	96	34,102	2,053	1,016	66.89	33.11
11	16	2018	6	18	3,069	9.00	97	34,102	2,025	1,044	65.98	34.02
4	23	2018	2	18	3,068	9.00	98	34,102	2,200	868	71.71	28.29
10	10	2018	4	17	3,068	9.00	99	34,102	2,007	1,061	65.42	34.58
5	1	2018	3	17	3,067	8.99	100	34,102	2,030	1,037	66.19	33.81
6	6	2018	4	17	3,066	8.99	101	34,102	2,108	958	68.75	31.25
9	6	2018	5	17	3,066	8.99	102	34,102	2,034	1,032	66.34	33.66
5	16	2018	4	8	3,063	8.98	103	34,102	847	2,216	27.65	72.35
4	30	2018	2	18	3,062	8.98	104	34,102	2,154	908	70.35	29.65
6	15	2018	6	18	3,062	8.98	105	34,102	1,886	1,176	61.59	38.41
6	15	2018	6	17	3,061	8.98	106	34,102	1,973	1,088	64.46	35.54
10	23	2018	3	17	3,060	8.97	107	34,102	1,946	1,114	63.59	36.41
3	29	2018	5	16	3,059	8.97	108	34,102	1,711	1,348	55.93	44.07
5	21	2018	2	18	3,056	8.96	109	34,102	2,158	898	70.62	29.38
6	14	2018	5	17	3,054	8.96	110	34,102	2,041	1,013	66.83	33.17
5	21	2018	2	17	3,053	8.95	111	34,102	2,018	1,035	66.10	33.90
1	12	2018	6	17	3,052	8.95	112	34,102	2,007	1,045	65.76	34.24
3	14	2018	4	17	3,052	8.95	113	34,102	2,047	1,005	67.07	32.93
5	3	2018	5	8	3,052	8.95	114	34,102	788	2,264	25.82	74.18
5	3	2018	5	17	3,052	8.95	115	34,102	2,034	1,018	66.64	33.36

MO	DY	YR	DAY OF WK	HR	HR VOL	PERCENT OF AADT	HOUR NUMBER	AADT	EAST VOLUME	WEST VOLUME	PERCENT IS OF TOTAL VOLUME	PERCENT WEST IS OF TOTAL VOLUME
5	1	2018	3	18	3,051	8.95	116	34,102	2,070	981	67.85	32.15
10	17	2018	4	17	3,050	8.94	117	34,102	2,027	1,023	66.46	33.54
3	6	2018	3	8	3,049	8.94	118	34,102	721	2,328	23.65	76.35
10	1	2018	2	17	3,047	8.93	119	34,102	2,042	1,005	67.02	32.98
4	25	2018	4	17	3,046	8.93	120	34,102	1,995	1,051	65.50	34.50
5	2	2018	4	8	3,046	8.93	121	34,102	796	2,250	26.13	73.87
5	17	2018	5	16	3,046	8.93	122	34,102	1,696	1,350	55.68	44.32
11	27	2018	3	17	3,045	8.93	123	34,102	1,983	1,062	65.12	34.88
4	24	2018	3	8	3,044	8.93	124	34,102	780	2,264	25.62	74.38
1	19	2018	6	17	3,042	8.92	125	34,102	1,999	1,043	65.71	34.29
5	16	2018	4	17	3,042	8.92	126	34,102	2,049	993	67.36	32.64
3	20	2018	3	18	3,041	8.92	127	34,102	2,106	935	69.25	30.75
5	9	2018	4	18	3,040	8.91	128	34,102	2,130	910	70.07	29.93
3	6	2018	3	17	3,039	8.91	129	34,102	1,962	1,077	64.56	35.44
3	12	2018	2	17	3,039	8.91	130	34,102	2,000	1,039	65.81	34.19
10	4	2018	5	18	3,039	8.91	131	34,102	2,062	977	67.85	32.15
1	9	2018	3	17	3,038	8.91	132	34,102	2,037	1,001	67.05	32.95
2	12	2018	2	17	3,038	8.91	133	34,102	2,088	950	68.73	31.27
3	22	2018	5	17	3,038	8.91	134	34,102	2,079	959	68.43	31.57
5	4	2018	6	18	3,038	8.91	135	34,102	2,062	976	67.87	32.13
1	26	2018	6	17	3,037	8.91	136	34,102	2,010	1,027	66.18	33.82
5	2	2018	4	17	3,037	8.91	137	34,102	2,010	1,027	66.18	33.82
3	15	2018	5	16	3,036	8.90	138	34,102	1,675	1,361	55.17	44.83
6	8	2018	6	18	3,035	8.90	139	34,102	2,054	981	67.68	32.32
10	26	2018	6	18	3,035	8.90	140	34,102	2,062	973	67.94	32.06
3	16	2018	6	17	3,034	8.90	141	34,102	1,963	1,071	64.70	35.30
5	8	2018	3	18	3,034	8.90	142	34,102	2,073	961	68.33	31.67
10	16	2018	3	18	3,034	8.90	143	34,102	2,107	927	69.45	30.55
1	4	2018	5	17	3,032	8.89	144	34,102	2,020	1,012	66.62	33.38
2	5	2018	2	17	3,032	8.89	145	34,102	2,118	914	69.85	30.15
6	1	2018	6	16	3,032	8.89	146	34,102	1,721	1,311	56.76	43.24
4	17	2018	3	18	3,031	8.89	147	34,102	2,088	943	68.89	31.11
5	23	2018	4	8	3,031	8.89	148	34,102	758	2,273	25.01	74.99
8	17	2018	6	17	3,031	8.89	149	34,102	2,037	994	67.21	32.79
5	24	2018	5	18	3,030	8.89	150	34,102	2,116	914	69.83	30.17
6	1	2018	6	18	3,030	8.89	151	34,102	2,045	985	67.49	32.51
10	24	2018	4	17	3,030	8.89	152	34,102	1,983	1,047	65.45	34.55
10	29	2018	2	17	3,029	8.88	153	34,102	2,048	981	67.61	32.39
5	10	2018	5	18	3,028	8.88	154	34,102	2,136	892	70.54	29.46
5	21	2018	2	8	3,027	8.88	155	34,102	821	2,206	27.12	72.88
6	11	2018	2	17	3,026	8.87	156	34,102	2,056	970	67.94	32.06
8	8	2018	4	17	3,026	8.87	157	34,102	2,082	944	68.80	31.20
9	17	2018	2	18	3,024	8.87	158	34,102	2,179	845	72.06	27.94
6	12	2018	3	17	3,023	8.86	159	34,102	2,031	992	67.18	32.82
2	1	2018	5	17	3,022	8.86	160	34,102	2,027	995	67.07	32.93
4	24	2018	3	16	3,021	8.86	161	34,102	1,658	1,363	54.88	45.12
10	11	2018	5	18	3,021	8.86	162	34,102	2,047	974	67.76	32.24
4	23	2018	2	17	3,019	8.85	163	34,102	2,035	984	67.41	32.59
5	3	2018	5	18	3,019	8.85	164	34,102	2,045	974	67.74	32.26
9	10	2018	2	17	3,019	8.85	165	34,102	1,996	1,023	66.11	33.89

MO	DY	YR	DAY OF WK	HR	HR VOL	PERCENT OF AADT	HOUR NUMBER	AADT	EAST VOLUME	WEST VOLUME	PERCENT IS OF TOTAL VOLUME	PERCENT WEST IS OF TOTAL VOLUME
11	30	2018	6	16	3,019	8.85	166	34,102	1,784	1,235	59.09	40.91
2	14	2018	4	17	3,018	8.85	167	34,102	2,009	1,009	66.57	33.43
6	8	2018	6	19	3,018	8.85	168	34,102	2,055	963	68.09	31.91
7	25	2018	4	18	3,017	8.85	169	34,102	2,107	910	69.84	30.16
9	7	2018	6	17	3,017	8.85	170	34,102	1,891	1,126	62.68	37.32
9	26	2018	4	17	3,016	8.84	171	34,102	2,025	991	67.14	32.86
10	31	2018	4	17	3,015	8.84	172	34,102	2,120	895	70.32	29.68
7	17	2018	3	17	3,014	8.84	173	34,102	2,074	940	68.81	31.19
4	26	2018	5	16	3,013	8.84	174	34,102	1,669	1,344	55.39	44.61
6	22	2018	6	18	3,013	8.84	175	34,102	1,875	1,138	62.23	37.77
8	28	2018	3	8	3,013	8.84	176	34,102	927	2,086	30.77	69.23
9	14	2018	6	17	3,013	8.84	177	34,102	1,897	1,116	62.96	37.04
11	13	2018	3	18	3,013	8.84	178	34,102	2,102	911	69.76	30.24
2	2	2018	6	17	3,012	8.83	179	34,102	1,943	1,069	64.51	35.49
3	12	2018	2	18	3,012	8.83	180	34,102	2,093	919	69.49	30.51
10	16	2018	3	17	3,012	8.83	181	34,102	2,033	979	67.50	32.50
1	22	2018	2	17	3,011	8.83	182	34,102	2,060	951	68.42	31.58
3	16	2018	6	18	3,011	8.83	183	34,102	1,997	1,014	66.32	33.68
3	2	2018	6	17	3,010	8.83	184	34,102	1,951	1,059	64.82	35.18
4	12	2018	5	17	3,009	8.82	185	34,102	1,948	1,061	64.74	35.26
6	5	2018	3	18	3,008	8.82	186	34,102	2,109	899	70.11	29.89
10	15	2018	2	17	3,008	8.82	187	34,102	1,984	1,024	65.96	34.04
10	3	2018	4	17	3,007	8.82	188	34,102	1,987	1,020	66.08	33.92
1	3	2018	4	17	3,006	8.81	189	34,102	2,050	956	68.20	31.80
3	21	2018	4	17	3,006	8.81	190	34,102	2,051	955	68.23	31.77
8	29	2018	4	18	3,006	8.81	191	34,102	2,062	944	68.60	31.40
12	5	2018	4	17	3,006	8.81	192	34,102	2,006	1,000	66.73	33.27
2	23	2018	6	17	3,005	8.81	193	34,102	1,987	1,018	66.12	33.88
10	19	2018	6	17	3,005	8.81	194	34,102	1,959	1,046	65.19	34.81
12	3	2018	2	17	3,004	8.81	195	34,102	2,014	990	67.04	32.96
4	27	2018	6	18	3,003	8.81	196	34,102	1,989	1,014	66.23	33.77
5	30	2018	4	8	3,002	8.80	197	34,102	771	2,231	25.68	74.32
10	26	2018	6	16	3,002	8.80	198	34,102	1,772	1,230	59.03	40.97
3	1	2018	5	17	3,001	8.80	199	34,102	2,021	980	67.34	32.66
6	19	2018	3	18	3,001	8.80	200	34,102	2,093	908	69.74	30.26

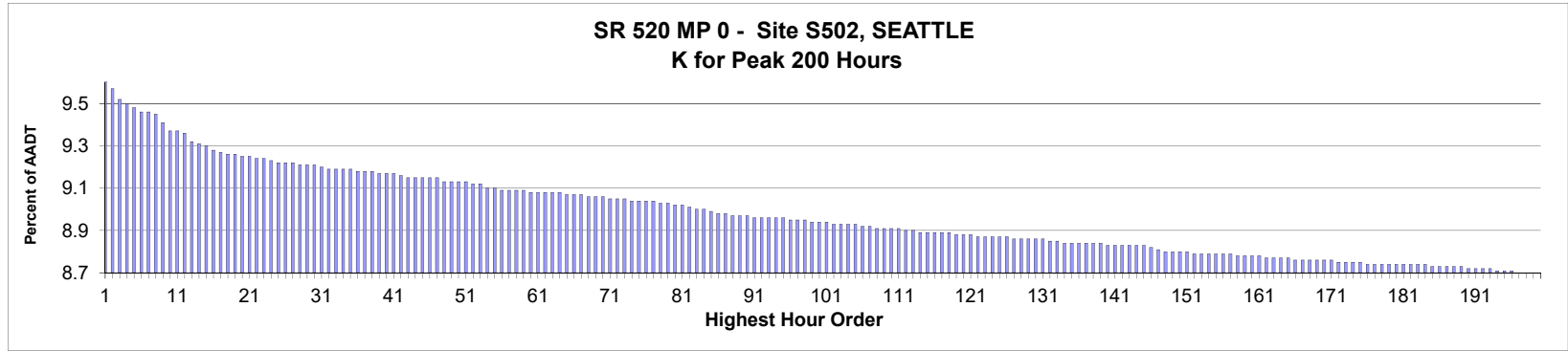

AADT= 51,951 K 30 FACTOR= 9.21 K 100 FACTOR= 8.94 K 200 FACTOR= 8.70 D 30 FACTOR= 60.23

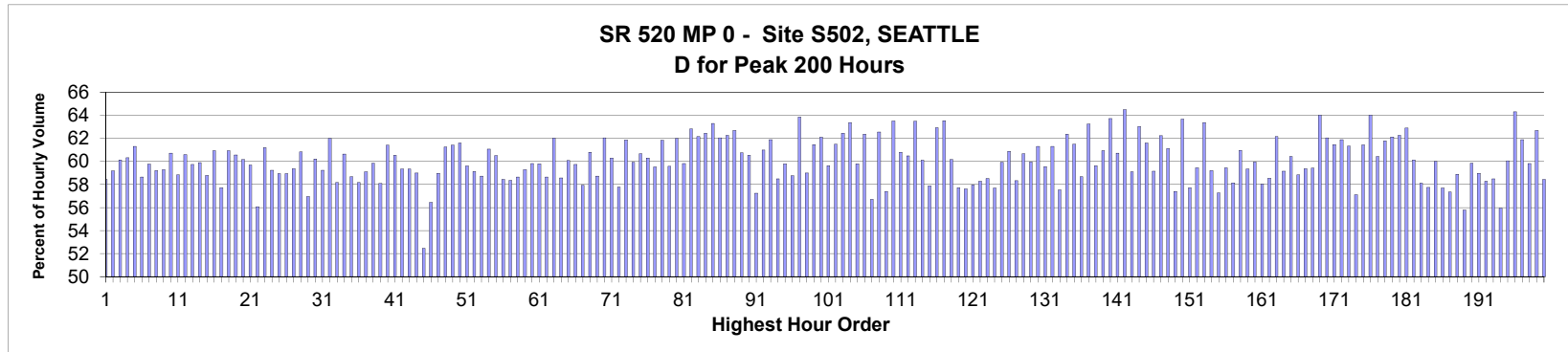

MO	DY	YR	DAY OF WK	HR	HR VOL	PERCENT OF AADT	HOUR NUMBER	AADT	EAST VOLUME	WEST VOLUME	PERCENT EAST IS OF TOTAL VOLUME	PERCENT WEST IS OF TOTAL VOLUME
11	7	2018	4	9	5,083	9.78	1	51,951	2,113	2,970	41.57	58.43
11	13	2018	3	9	4,971	9.57	2	51,951	2,029	2,942	40.82	59.18
2	28	2018	4	9	4,944	9.52	3	51,951	1,971	2,973	39.87	60.13
9	12	2018	4	9	4,935	9.50	4	51,951	1,958	2,977	39.68	60.32
10	30	2018	3	9	4,923	9.48	5	51,951	1,904	3,019	38.68	61.32
10	18	2018	5	9	4,917	9.46	6	51,951	2,033	2,884	41.35	58.65
4	23	2018	2	9	4,912	9.46	7	51,951	1,976	2,936	40.23	59.77
11	6	2018	3	9	4,911	9.45	8	51,951	2,003	2,908	40.79	59.21
5	2	2018	4	9	4,887	9.41	9	51,951	1,989	2,898	40.70	59.30
5	17	2018	5	9	4,867	9.37	10	51,951	1,912	2,955	39.28	60.72
10	3	2018	4	9	4,866	9.37	11	51,951	2,003	2,863	41.16	58.84
5	14	2018	2	9	4,865	9.36	12	51,951	1,918	2,947	39.42	60.58
8	28	2018	3	9	4,844	9.32	13	51,951	1,950	2,894	40.26	59.74
7	18	2018	4	9	4,836	9.31	14	51,951	1,939	2,897	40.10	59.90
11	27	2018	3	9	4,833	9.30	15	51,951	1,992	2,841	41.22	58.78

MO	DY	YR	DAY OF WK	HR	HR VOL	PERCENT OF AADT	HOUR NUMBER	AADT	EAST VOLUME	WEST VOLUME	PERCENT IS OF TOTAL VOLUME	PERCENT WEST IS OF TOTAL VOLUME
2	12	2018	2	9	4,819	9.28	16	51,951	1,883	2,936	39.07	60.93
6	12	2018	3	18	4,814	9.27	17	51,951	2,779	2,035	57.73	42.27
11	19	2018	2	9	4,812	9.26	18	51,951	1,880	2,932	39.07	60.93
3	15	2018	5	9	4,811	9.26	19	51,951	1,897	2,914	39.43	60.57
2	15	2018	5	9	4,808	9.25	20	51,951	1,915	2,893	39.83	60.17
11	5	2018	2	9	4,807	9.25	21	51,951	1,937	2,870	40.30	59.70
1	24	2018	4	9	4,802	9.24	22	51,951	2,109	2,693	43.92	56.08
12	3	2018	2	9	4,798	9.24	23	51,951	1,862	2,936	38.81	61.19
11	1	2018	5	9	4,796	9.23	24	51,951	1,955	2,841	40.76	59.24
10	4	2018	5	9	4,792	9.22	25	51,951	1,967	2,825	41.05	58.95
10	24	2018	4	9	4,792	9.22	26	51,951	1,967	2,825	41.05	58.95
12	6	2018	5	9	4,792	9.22	27	51,951	1,947	2,845	40.63	59.37
8	8	2018	4	9	4,785	9.21	28	51,951	1,875	2,910	39.18	60.82
12	12	2018	4	9	4,784	9.21	29	51,951	2,060	2,724	43.06	56.94
10	2	2018	3	9	4,783	9.21	30	51,951	1,902	2,881	39.77	60.23
7	10	2018	3	9	4,777	9.20	31	51,951	1,947	2,830	40.76	59.24
9	10	2018	2	9	4,776	9.19	32	51,951	1,815	2,961	38.00	62.00
1	18	2018	5	9	4,775	9.19	33	51,951	1,998	2,777	41.84	58.16
12	7	2018	6	9	4,773	9.19	34	51,951	1,879	2,894	39.37	60.63
9	18	2018	3	9	4,772	9.19	35	51,951	1,972	2,800	41.32	58.68
3	13	2018	3	9	4,771	9.18	36	51,951	1,995	2,776	41.82	58.18
9	11	2018	3	9	4,769	9.18	37	51,951	1,950	2,819	40.89	59.11
11	8	2018	5	9	4,769	9.18	38	51,951	1,915	2,854	40.16	59.84
7	23	2018	2	9	4,766	9.17	39	51,951	1,998	2,768	41.92	58.08
8	15	2018	4	9	4,765	9.17	40	51,951	1,839	2,926	38.59	61.41
9	26	2018	4	9	4,765	9.17	41	51,951	1,880	2,885	39.45	60.55
2	27	2018	3	9	4,761	9.16	42	51,951	1,936	2,825	40.66	59.34
3	6	2018	3	9	4,756	9.15	43	51,951	1,934	2,822	40.66	59.34
2	13	2018	3	9	4,755	9.15	44	51,951	1,950	2,805	41.01	58.99
8	2	2018	5	14	4,755	9.15	45	51,951	2,494	2,261	52.45	47.55
11	15	2018	5	9	4,754	9.15	46	51,951	2,071	2,683	43.56	56.44
7	19	2018	5	9	4,752	9.15	47	51,951	1,950	2,802	41.04	58.96
8	22	2018	4	9	4,745	9.13	48	51,951	1,838	2,907	38.74	61.26
10	29	2018	2	9	4,745	9.13	49	51,951	1,831	2,914	38.59	61.41
8	29	2018	4	9	4,743	9.13	50	51,951	1,821	2,922	38.39	61.61
9	27	2018	5	9	4,743	9.13	51	51,951	1,915	2,828	40.38	59.62
8	23	2018	5	9	4,739	9.12	52	51,951	1,937	2,802	40.87	59.13
12	5	2018	4	9	4,738	9.12	53	51,951	1,955	2,783	41.26	58.74
9	6	2018	5	9	4,728	9.10	54	51,951	1,841	2,887	38.94	61.06
3	12	2018	2	9	4,727	9.10	55	51,951	1,866	2,861	39.48	60.52
6	6	2018	4	9	4,724	9.09	56	51,951	1,964	2,760	41.57	58.43
10	17	2018	4	9	4,724	9.09	57	51,951	1,967	2,757	41.64	58.36
6	7	2018	5	9	4,722	9.09	58	51,951	1,952	2,770	41.34	58.66
11	29	2018	5	9	4,721	9.09	59	51,951	1,922	2,799	40.71	59.29
1	12	2018	6	9	4,719	9.08	60	51,951	1,896	2,823	40.18	59.82
4	24	2018	3	9	4,718	9.08	61	51,951	1,897	2,821	40.21	59.79
5	30	2018	4	9	4,718	9.08	62	51,951	1,951	2,767	41.35	58.65
8	21	2018	3	9	4,718	9.08	63	51,951	1,792	2,926	37.98	62.02
9	19	2018	4	9	4,718	9.08	64	51,951	1,954	2,764	41.42	58.58
7	16	2018	2	9	4,711	9.07	65	51,951	1,880	2,831	39.91	60.09

MO	DY	YR	DAY OF WK	HR	HR VOL	PERCENT OF AADT	HOUR NUMBER	AADT	EAST VOLUME	WEST VOLUME	PERCENT IS OF TOTAL VOLUME	PERCENT WEST IS OF TOTAL VOLUME
11	30	2018	6	9	4,711	9.07	66	51,951	1,896	2,815	40.25	59.75
10	11	2018	5	9	4,710	9.07	67	51,951	1,981	2,729	42.06	57.94
8	14	2018	3	9	4,708	9.06	68	51,951	1,845	2,863	39.19	60.81
6	28	2018	5	18	4,706	9.06	69	51,951	2,764	1,942	58.73	41.27
4	18	2018	4	8	4,705	9.06	70	51,951	1,785	2,920	37.94	62.06
8	9	2018	5	9	4,704	9.05	71	51,951	1,867	2,837	39.69	60.31
7	26	2018	5	9	4,703	9.05	72	51,951	1,986	2,717	42.23	57.77
5	9	2018	4	8	4,701	9.05	73	51,951	1,793	2,908	38.14	61.86
4	19	2018	5	9	4,698	9.04	74	51,951	1,883	2,815	40.08	59.92
9	5	2018	4	9	4,698	9.04	75	51,951	1,848	2,850	39.34	60.66
10	31	2018	4	9	4,698	9.04	76	51,951	1,865	2,833	39.70	60.30
10	16	2018	3	9	4,694	9.04	77	51,951	1,899	2,795	40.46	59.54
12	19	2018	4	9	4,693	9.03	78	51,951	1,791	2,902	38.16	61.84
8	1	2018	4	9	4,691	9.03	79	51,951	1,896	2,795	40.42	59.58
11	9	2018	6	9	4,685	9.02	80	51,951	1,780	2,905	37.99	62.01
11	28	2018	4	9	4,684	9.02	81	51,951	1,882	2,802	40.18	59.82
4	26	2018	5	8	4,679	9.01	82	51,951	1,739	2,940	37.17	62.83
7	24	2018	3	8	4,674	9.00	83	51,951	1,769	2,905	37.85	62.15
5	23	2018	4	8	4,673	9.00	84	51,951	1,755	2,918	37.56	62.44
6	20	2018	4	8	4,672	8.99	85	51,951	1,714	2,958	36.69	63.31
12	17	2018	2	9	4,665	8.98	86	51,951	1,771	2,894	37.96	62.04
11	13	2018	3	8	4,664	8.98	87	51,951	1,760	2,904	37.74	62.26
5	16	2018	4	8	4,662	8.97	88	51,951	1,739	2,923	37.30	62.70
8	13	2018	2	9	4,661	8.97	89	51,951	1,829	2,832	39.24	60.76
6	11	2018	2	9	4,659	8.97	90	51,951	1,838	2,821	39.45	60.55
4	26	2018	5	9	4,657	8.96	91	51,951	1,992	2,665	42.77	57.23
5	9	2018	4	18	4,657	8.96	92	51,951	2,840	1,817	60.98	39.02
4	17	2018	3	8	4,656	8.96	93	51,951	1,774	2,882	38.10	61.90
3	7	2018	4	9	4,653	8.96	94	51,951	1,931	2,722	41.50	58.50
9	25	2018	3	9	4,653	8.96	95	51,951	1,871	2,782	40.21	59.79
5	16	2018	4	9	4,652	8.95	96	51,951	1,919	2,733	41.25	58.75
2	15	2018	5	8	4,649	8.95	97	51,951	1,680	2,969	36.14	63.86
12	18	2018	3	9	4,648	8.95	98	51,951	1,906	2,742	41.01	58.99
2	27	2018	3	8	4,647	8.94	99	51,951	1,791	2,856	38.54	61.46
4	25	2018	4	8	4,647	8.94	100	51,951	1,761	2,886	37.90	62.10
5	1	2018	3	9	4,642	8.94	101	51,951	1,874	2,768	40.37	59.63
3	5	2018	2	9	4,641	8.93	102	51,951	1,787	2,854	38.50	61.50
5	8	2018	3	8	4,640	8.93	103	51,951	1,742	2,898	37.54	62.46
6	19	2018	3	8	4,640	8.93	104	51,951	1,699	2,941	36.62	63.38
7	17	2018	3	9	4,637	8.93	105	51,951	1,865	2,772	40.22	59.78
6	27	2018	4	8	4,636	8.92	106	51,951	1,745	2,891	37.64	62.36
1	17	2018	4	9	4,633	8.92	107	51,951	2,006	2,627	43.30	56.70
9	21	2018	6	9	4,629	8.91	108	51,951	1,733	2,896	37.44	62.56
1	16	2018	3	9	4,628	8.91	109	51,951	1,971	2,657	42.59	57.41
6	11	2018	2	8	4,628	8.91	110	51,951	1,689	2,939	36.50	63.50
9	4	2018	3	9	4,628	8.91	111	51,951	1,814	2,814	39.20	60.80
10	10	2018	4	9	4,624	8.90	112	51,951	1,827	2,797	39.51	60.49
11	6	2018	3	8	4,622	8.90	113	51,951	1,688	2,934	36.52	63.48
2	6	2018	3	8	4,620	8.89	114	51,951	1,843	2,777	39.89	60.11
10	23	2018	3	9	4,618	8.89	115	51,951	1,945	2,673	42.12	57.88

MO	DY	YR	DAY OF WK	HR	HR VOL	PERCENT OF AADT	HOUR NUMBER	AADT	EAST VOLUME	WEST VOLUME	PERCENT IS OF TOTAL VOLUME	PERCENT WEST IS OF TOTAL VOLUME
5	22	2018	3	8	4,617	8.89	116	51,951	1,711	2,906	37.06	62.94
4	24	2018	3	8	4,616	8.89	117	51,951	1,683	2,933	36.46	63.54
7	31	2018	3	9	4,616	8.89	118	51,951	1,839	2,777	39.84	60.16
1	25	2018	5	9	4,614	8.88	119	51,951	1,951	2,663	42.28	57.72
3	29	2018	5	9	4,614	8.88	120	51,951	1,956	2,658	42.39	57.61
4	10	2018	3	9	4,614	8.88	121	51,951	1,940	2,674	42.05	57.95
3	28	2018	4	9	4,609	8.87	122	51,951	1,923	2,686	41.72	58.28
6	12	2018	3	9	4,608	8.87	123	51,951	1,912	2,696	41.49	58.51
10	15	2018	2	9	4,608	8.87	124	51,951	1,949	2,659	42.30	57.70
1	5	2018	6	9	4,607	8.87	125	51,951	1,846	2,761	40.07	59.93
3	29	2018	5	8	4,607	8.87	126	51,951	1,802	2,805	39.11	60.89
9	13	2018	5	9	4,604	8.86	127	51,951	1,919	2,685	41.68	58.32
9	20	2018	5	9	4,604	8.86	128	51,951	1,811	2,793	39.34	60.66
8	7	2018	3	9	4,602	8.86	129	51,951	1,843	2,759	40.05	59.95
5	2	2018	4	8	4,601	8.86	130	51,951	1,780	2,821	38.69	61.31
7	12	2018	5	9	4,601	8.86	131	51,951	1,861	2,740	40.45	59.55
1	3	2018	4	9	4,599	8.85	132	51,951	1,780	2,819	38.70	61.30
5	23	2018	4	9	4,597	8.85	133	51,951	1,952	2,645	42.46	57.54
5	17	2018	5	8	4,592	8.84	134	51,951	1,728	2,864	37.63	62.37
6	21	2018	5	18	4,592	8.84	135	51,951	2,823	1,769	61.48	38.52
10	3	2018	4	18	4,592	8.84	136	51,951	2,694	1,898	58.67	41.33
6	14	2018	5	8	4,591	8.84	137	51,951	1,687	2,904	36.75	63.25
5	23	2018	4	18	4,590	8.84	138	51,951	2,737	1,853	59.63	40.37
10	12	2018	6	9	4,590	8.84	139	51,951	1,793	2,797	39.06	60.94
6	7	2018	5	8	4,589	8.83	140	51,951	1,665	2,924	36.28	63.72
7	26	2018	5	8	4,589	8.83	141	51,951	1,802	2,787	39.27	60.73
3	7	2018	4	8	4,586	8.83	142	51,951	1,628	2,958	35.50	64.50
9	11	2018	3	18	4,586	8.83	143	51,951	2,710	1,876	59.09	40.91
9	12	2018	4	8	4,585	8.83	144	51,951	1,695	2,890	36.97	63.03
10	2	2018	3	8	4,585	8.83	145	51,951	1,761	2,824	38.41	61.59
2	26	2018	2	9	4,580	8.82	146	51,951	1,871	2,709	40.85	59.15
8	27	2018	2	9	4,576	8.81	147	51,951	1,728	2,848	37.76	62.24
10	18	2018	5	8	4,574	8.80	148	51,951	1,779	2,795	38.89	61.11
5	22	2018	3	18	4,572	8.80	149	51,951	2,624	1,948	57.39	42.61
3	21	2018	4	8	4,571	8.80	150	51,951	1,660	2,911	36.32	63.68
6	21	2018	5	9	4,571	8.80	151	51,951	1,932	2,639	42.27	57.73
1	10	2018	4	9	4,569	8.79	152	51,951	1,853	2,716	40.56	59.44
6	12	2018	3	8	4,569	8.79	153	51,951	1,673	2,896	36.62	63.38
1	17	2018	4	8	4,568	8.79	154	51,951	1,863	2,705	40.78	59.22
7	25	2018	4	9	4,567	8.79	155	51,951	1,951	2,616	42.72	57.28
4	30	2018	2	9	4,566	8.79	156	51,951	1,851	2,715	40.54	59.46
12	4	2018	3	9	4,565	8.79	157	51,951	1,911	2,654	41.86	58.14
10	8	2018	2	9	4,563	8.78	158	51,951	1,782	2,781	39.05	60.95
8	2	2018	5	9	4,562	8.78	159	51,951	1,855	2,707	40.66	59.34
8	30	2018	5	9	4,560	8.78	160	51,951	1,826	2,734	40.04	59.96
9	12	2018	4	18	4,559	8.78	161	51,951	2,646	1,913	58.04	41.96
6	28	2018	5	9	4,556	8.77	162	51,951	1,889	2,667	41.46	58.54
6	21	2018	5	8	4,555	8.77	163	51,951	1,723	2,832	37.83	62.17
2	21	2018	4	9	4,554	8.77	164	51,951	1,860	2,694	40.84	59.16
5	11	2018	6	9	4,554	8.77	165	51,951	1,802	2,752	39.57	60.43

MO	DY	YR	DAY OF WK	HR	HR VOL	PERCENT OF AADT	HOUR NUMBER	AADT	EAST VOLUME	WEST VOLUME	PERCENT IS OF TOTAL VOLUME	PERCENT WEST IS OF TOTAL VOLUME
2	5	2018	2	9	4,553	8.76	166	51,951	1,874	2,679	41.16	58.84
5	22	2018	3	9	4,552	8.76	167	51,951	1,850	2,702	40.64	59.36
6	6	2018	4	18	4,552	8.76	168	51,951	2,705	1,847	59.42	40.58
6	28	2018	5	8	4,551	8.76	169	51,951	1,637	2,914	35.97	64.03
11	15	2018	5	8	4,551	8.76	170	51,951	1,727	2,824	37.95	62.05
3	6	2018	3	8	4,549	8.76	171	51,951	1,753	2,796	38.54	61.46
1	30	2018	3	8	4,547	8.75	172	51,951	1,733	2,814	38.11	61.89
4	19	2018	5	8	4,547	8.75	173	51,951	1,758	2,789	38.66	61.34
10	1	2018	2	9	4,547	8.75	174	51,951	1,950	2,597	42.89	57.11
10	16	2018	3	8	4,544	8.75	175	51,951	1,752	2,792	38.56	61.44
8	14	2018	3	8	4,543	8.74	176	51,951	1,634	2,909	35.97	64.03
9	24	2018	2	9	4,543	8.74	177	51,951	1,798	2,745	39.58	60.42
10	5	2018	6	9	4,543	8.74	178	51,951	1,736	2,807	38.21	61.79
12	12	2018	4	8	4,543	8.74	179	51,951	1,721	2,822	37.88	62.12
5	30	2018	4	8	4,541	8.74	180	51,951	1,714	2,827	37.74	62.26
2	28	2018	4	8	4,540	8.74	181	51,951	1,685	2,855	37.11	62.89
9	18	2018	3	8	4,540	8.74	182	51,951	1,810	2,730	39.87	60.13
10	23	2018	3	18	4,540	8.74	183	51,951	2,638	1,902	58.11	41.89
5	31	2018	5	18	4,539	8.74	184	51,951	2,621	1,918	57.74	42.26
4	9	2018	2	9	4,537	8.73	185	51,951	1,815	2,722	40.00	60.00
8	16	2018	5	18	4,537	8.73	186	51,951	2,618	1,919	57.70	42.30
4	18	2018	4	18	4,533	8.73	187	51,951	2,599	1,934	57.34	42.66
5	15	2018	3	9	4,533	8.73	188	51,951	1,864	2,669	41.12	58.88
6	26	2018	3	9	4,533	8.73	189	51,951	2,005	2,528	44.23	55.77
10	19	2018	6	9	4,530	8.72	190	51,951	1,819	2,711	40.15	59.85
11	14	2018	4	9	4,530	8.72	191	51,951	1,858	2,672	41.02	58.98
6	25	2018	2	9	4,529	8.72	192	51,951	1,890	2,639	41.73	58.27
12	6	2018	5	18	4,528	8.72	193	51,951	2,649	1,879	58.50	41.50
2	6	2018	3	9	4,524	8.71	194	51,951	1,993	2,531	44.05	55.95
2	13	2018	3	8	4,524	8.71	195	51,951	1,807	2,717	39.94	60.06
8	7	2018	3	8	4,524	8.71	196	51,951	1,614	2,910	35.68	64.32
1	31	2018	4	8	4,522	8.70	197	51,951	1,724	2,798	38.12	61.88
8	2	2018	5	10	4,521	8.70	198	51,951	1,817	2,704	40.19	59.81
2	12	2018	2	8	4,520	8.70	199	51,951	1,686	2,834	37.30	62.70
4	17	2018	3	9	4,520	8.70	200	51,951	1,878	2,642	41.55	58.45

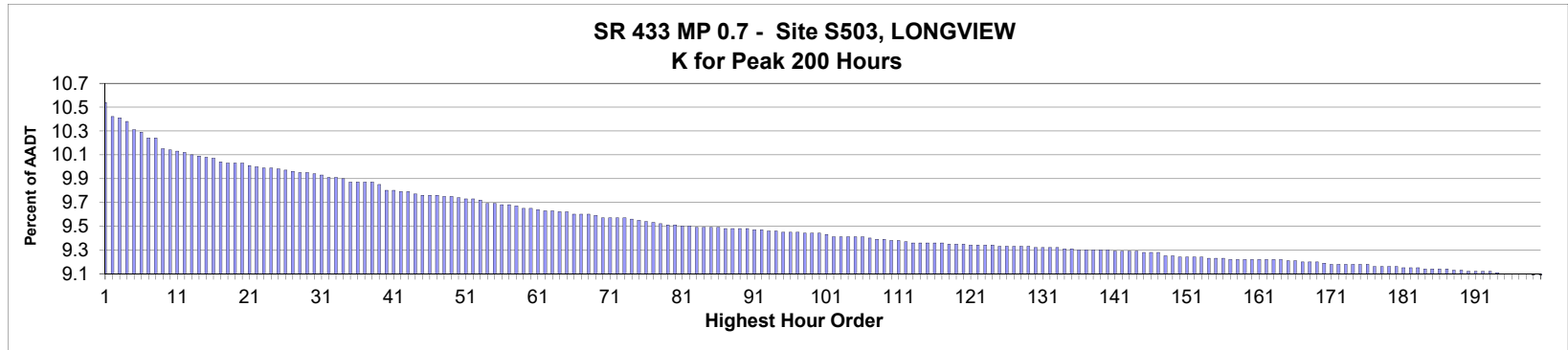

AADT= 23,060 K 30 FACTOR= 9.94 K 100 FACTOR= 9.44 K 200 FACTOR= 9.09 D 30 FACTOR= 53.86

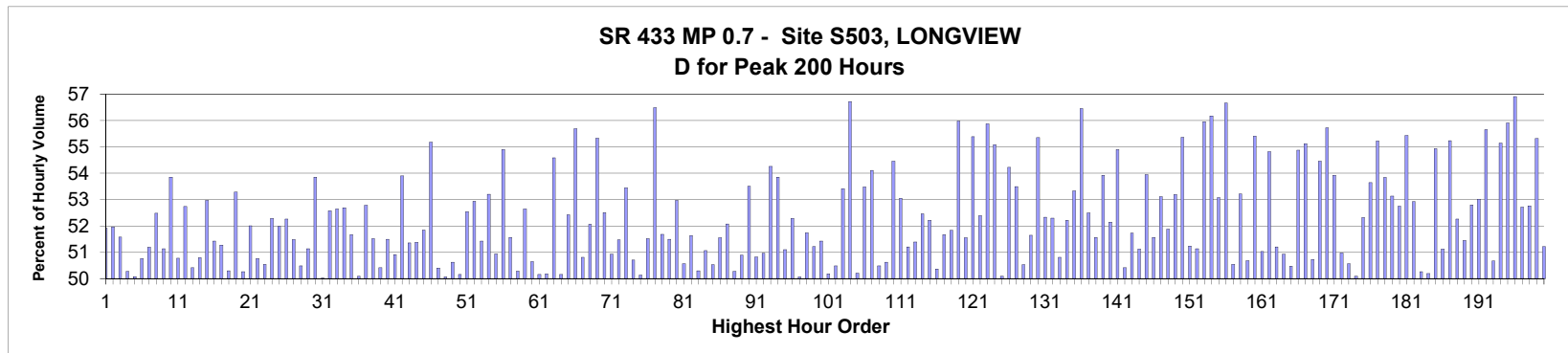

MO	DY	YR	DAY OF WK	HR	HR VOL	PERCENT OF AADT	HOUR NUMBER	AADT	NORTH VOLUME	SOUTH VOLUME	PERCENT NORTH IS OF TOTAL VOLUME	PERCENT SOUTH IS OF TOTAL VOLUME
8	31	2018	6	18	2,431	10.54	1	23,060	1,262	1,169	51.91	48.09
8	31	2018	6	16	2,404	10.42	2	23,060	1,155	1,249	48.04	51.96
9	7	2018	6	17	2,400	10.41	3	23,060	1,162	1,238	48.42	51.58
8	31	2018	6	17	2,393	10.38	4	23,060	1,190	1,203	49.73	50.27
8	3	2018	6	17	2,378	10.31	5	23,060	1,191	1,187	50.08	49.92
10	12	2018	6	17	2,372	10.29	6	23,060	1,204	1,168	50.76	49.24
5	25	2018	6	17	2,362	10.24	7	23,060	1,153	1,209	48.81	51.19
6	15	2018	6	17	2,361	10.24	8	23,060	1,239	1,122	52.48	47.52
9	7	2018	6	18	2,341	10.15	9	23,060	1,197	1,144	51.13	48.87
8	24	2018	6	18	2,338	10.14	10	23,060	1,259	1,079	53.85	46.15
8	24	2018	6	16	2,336	10.13	11	23,060	1,186	1,150	50.77	49.23
6	22	2018	6	17	2,334	10.12	12	23,060	1,231	1,103	52.74	47.26
8	24	2018	6	17	2,329	10.10	13	23,060	1,174	1,155	50.41	49.59
7	20	2018	6	17	2,327	10.09	14	23,060	1,182	1,145	50.80	49.20
5	25	2018	6	16	2,324	10.08	15	23,060	1,093	1,231	47.03	52.97

MO	DY	YR	DAY OF WK	HR	HR VOL	PERCENT OF AADT	HOUR NUMBER	AADT	NORTH VOLUME	SOUTH VOLUME	PERCENT IS OF TOTAL VOLUME	PERCENT IS OF TOTAL VOLUME
8	31	2018	6	14	2,322	10.07	16	23,060	1,128	1,194	48.58	51.42
2	16	2018	6	17	2,315	10.04	17	23,060	1,187	1,128	51.27	48.73
8	3	2018	6	16	2,314	10.03	18	23,060	1,150	1,164	49.70	50.30
8	3	2018	6	18	2,314	10.03	19	23,060	1,233	1,081	53.28	46.72
8	10	2018	6	16	2,312	10.03	20	23,060	1,162	1,150	50.26	49.74
10	19	2018	6	17	2,309	10.01	21	23,060	1,201	1,108	52.01	47.99
11	9	2018	6	17	2,307	10.00	22	23,060	1,136	1,171	49.24	50.76
4	27	2018	6	18	2,303	9.99	23	23,060	1,164	1,139	50.54	49.46
6	22	2018	6	16	2,303	9.99	24	23,060	1,204	1,099	52.28	47.72
5	18	2018	6	17	2,301	9.98	25	23,060	1,196	1,105	51.98	48.02
7	13	2018	6	17	2,298	9.97	26	23,060	1,201	1,097	52.26	47.74
7	6	2018	6	16	2,296	9.96	27	23,060	1,114	1,182	48.52	51.48
3	16	2018	6	17	2,294	9.95	28	23,060	1,158	1,136	50.48	49.52
6	1	2018	6	17	2,294	9.95	29	23,060	1,173	1,121	51.13	48.87
8	10	2018	6	17	2,293	9.94	30	23,060	1,235	1,058	53.86	46.14
7	27	2018	6	16	2,291	9.93	31	23,060	1,146	1,145	50.02	49.98
5	4	2018	6	17	2,286	9.91	32	23,060	1,202	1,084	52.58	47.42
9	21	2018	6	17	2,285	9.91	33	23,060	1,203	1,082	52.65	47.35
5	11	2018	6	17	2,283	9.90	34	23,060	1,203	1,080	52.69	47.31
8	17	2018	6	17	2,276	9.87	35	23,060	1,176	1,100	51.67	48.33
8	31	2018	6	15	2,276	9.87	36	23,060	1,140	1,136	50.09	49.91
6	29	2018	6	18	2,275	9.87	37	23,060	1,201	1,074	52.79	47.21
7	27	2018	6	17	2,275	9.87	38	23,060	1,172	1,103	51.52	48.48
7	3	2018	3	16	2,271	9.85	39	23,060	1,126	1,145	49.58	50.42
11	21	2018	4	16	2,260	9.80	40	23,060	1,164	1,096	51.50	48.50
9	28	2018	6	17	2,259	9.80	41	23,060	1,150	1,109	50.91	49.09
8	17	2018	6	18	2,258	9.79	42	23,060	1,217	1,041	53.90	46.10
4	20	2018	6	17	2,257	9.79	43	23,060	1,098	1,159	48.65	51.35
8	17	2018	6	16	2,252	9.77	44	23,060	1,157	1,095	51.38	48.62
6	29	2018	6	17	2,251	9.76	45	23,060	1,167	1,084	51.84	48.16
8	10	2018	6	18	2,251	9.76	46	23,060	1,242	1,009	55.18	44.82
5	18	2018	6	16	2,250	9.76	47	23,060	1,116	1,134	49.60	50.40
6	29	2018	6	16	2,249	9.75	48	23,060	1,123	1,126	49.93	50.07
7	3	2018	3	18	2,248	9.75	49	23,060	1,138	1,110	50.62	49.38
4	20	2018	6	16	2,247	9.74	50	23,060	1,127	1,120	50.16	49.84
5	25	2018	6	15	2,244	9.73	51	23,060	1,065	1,179	47.46	52.54
6	22	2018	6	18	2,244	9.73	52	23,060	1,188	1,056	52.94	47.06
8	3	2018	6	14	2,242	9.72	53	23,060	1,089	1,153	48.57	51.43
7	20	2018	6	16	2,235	9.69	54	23,060	1,189	1,046	53.20	46.80
1	26	2018	6	17	2,234	9.69	55	23,060	1,138	1,096	50.94	49.06
8	16	2018	5	17	2,233	9.68	56	23,060	1,226	1,007	54.90	45.10
2	2	2018	6	17	2,232	9.68	57	23,060	1,151	1,081	51.57	48.43
4	27	2018	6	17	2,229	9.67	58	23,060	1,108	1,121	49.71	50.29
11	16	2018	6	17	2,226	9.65	59	23,060	1,172	1,054	52.65	47.35
8	12	2018	1	13	2,225	9.65	60	23,060	1,098	1,127	49.35	50.65
9	14	2018	6	17	2,223	9.64	61	23,060	1,115	1,108	50.16	49.84
7	13	2018	6	16	2,220	9.63	62	23,060	1,114	1,106	50.18	49.82
7	27	2018	6	18	2,220	9.63	63	23,060	1,212	1,008	54.59	45.41
12	21	2018	6	16	2,219	9.62	64	23,060	1,106	1,113	49.84	50.16
3	23	2018	6	17	2,218	9.62	65	23,060	1,163	1,055	52.43	47.57

MO	DY	YR	DAY OF WK	HR	HR VOL	PERCENT OF AADT	HOUR NUMBER	AADT	NORTH VOLUME	SOUTH VOLUME	PERCENT IS OF TOTAL VOLUME NORTH	PERCENT IS OF TOTAL VOLUME SOUTH
7	6	2018	6	18	2,214	9.60	66	23,060	1,233	981	55.69	44.31
8	3	2018	6	15	2,214	9.60	67	23,060	1,125	1,089	50.81	49.19
7	7	2018	7	12	2,213	9.60	68	23,060	1,061	1,152	47.94	52.06
7	13	2018	6	18	2,212	9.59	69	23,060	1,224	988	55.33	44.67
4	13	2018	6	17	2,207	9.57	70	23,060	1,159	1,048	52.51	47.49
8	24	2018	6	15	2,207	9.57	71	23,060	1,124	1,083	50.93	49.07
10	19	2018	6	18	2,207	9.57	72	23,060	1,136	1,071	51.47	48.53
11	21	2018	4	17	2,206	9.57	73	23,060	1,179	1,027	53.45	46.55
9	14	2018	6	16	2,205	9.56	74	23,060	1,087	1,118	49.30	50.70
6	29	2018	6	15	2,202	9.55	75	23,060	1,104	1,098	50.14	49.86
10	12	2018	6	15	2,199	9.54	76	23,060	1,133	1,066	51.52	48.48
7	20	2018	6	18	2,197	9.53	77	23,060	1,241	956	56.49	43.51
10	12	2018	6	16	2,196	9.52	78	23,060	1,061	1,135	48.32	51.68
7	6	2018	6	15	2,194	9.51	79	23,060	1,130	1,064	51.50	48.50
6	15	2018	6	18	2,192	9.51	80	23,060	1,161	1,031	52.97	47.03
7	3	2018	3	15	2,191	9.50	81	23,060	1,083	1,108	49.43	50.57
3	9	2018	6	17	2,190	9.50	82	23,060	1,131	1,059	51.64	48.36
6	1	2018	6	16	2,189	9.49	83	23,060	1,088	1,101	49.70	50.30
6	1	2018	6	18	2,189	9.49	84	23,060	1,118	1,071	51.07	48.93
6	15	2018	6	15	2,189	9.49	85	23,060	1,106	1,083	50.53	49.47
5	18	2018	6	18	2,188	9.49	86	23,060	1,060	1,128	48.45	51.55
5	11	2018	6	18	2,187	9.48	87	23,060	1,139	1,048	52.08	47.92
11	21	2018	4	15	2,186	9.48	88	23,060	1,099	1,087	50.27	49.73
7	27	2018	6	15	2,185	9.48	89	23,060	1,073	1,112	49.11	50.89
9	4	2018	3	17	2,185	9.48	90	23,060	1,169	1,016	53.50	46.50
6	15	2018	6	16	2,184	9.47	91	23,060	1,110	1,074	50.82	49.18
8	31	2018	6	13	2,184	9.47	92	23,060	1,071	1,113	49.04	50.96
8	2	2018	5	17	2,182	9.46	93	23,060	1,184	998	54.26	45.74
8	20	2018	2	17	2,182	9.46	94	23,060	1,175	1,007	53.85	46.15
1	19	2018	6	17	2,180	9.45	95	23,060	1,114	1,066	51.10	48.90
5	24	2018	5	17	2,180	9.45	96	23,060	1,140	1,040	52.29	47.71
8	24	2018	6	14	2,179	9.45	97	23,060	1,091	1,088	50.07	49.93
3	16	2018	6	18	2,178	9.44	98	23,060	1,127	1,051	51.74	48.26
3	30	2018	6	18	2,177	9.44	99	23,060	1,115	1,062	51.22	48.78
8	23	2018	5	16	2,176	9.44	100	23,060	1,119	1,057	51.42	48.58
9	28	2018	6	16	2,174	9.43	101	23,060	1,083	1,091	49.82	50.18
8	2	2018	5	16	2,171	9.41	102	23,060	1,096	1,075	50.48	49.52
5	25	2018	6	18	2,170	9.41	103	23,060	1,011	1,159	46.59	53.41
7	31	2018	3	17	2,170	9.41	104	23,060	1,231	939	56.73	43.27
5	4	2018	6	16	2,169	9.41	105	23,060	1,089	1,080	50.21	49.79
7	9	2018	2	17	2,169	9.41	106	23,060	1,160	1,009	53.48	46.52
6	21	2018	5	17	2,168	9.40	107	23,060	1,173	995	54.11	45.89
5	11	2018	6	16	2,165	9.39	108	23,060	1,093	1,072	50.48	49.52
12	21	2018	6	14	2,165	9.39	109	23,060	1,096	1,069	50.62	49.38
8	19	2018	1	15	2,163	9.38	110	23,060	1,178	985	54.46	45.54
6	8	2018	6	17	2,162	9.38	111	23,060	1,147	1,015	53.05	46.95
7	8	2018	1	14	2,160	9.37	112	23,060	1,106	1,054	51.20	48.80
2	23	2018	6	17	2,158	9.36	113	23,060	1,109	1,049	51.39	48.61
3	30	2018	6	17	2,158	9.36	114	23,060	1,132	1,026	52.46	47.54
7	20	2018	6	15	2,158	9.36	115	23,060	1,031	1,127	47.78	52.22

MO	DY	YR	DAY OF WK	HR	HR VOL	PERCENT OF AADT	HOUR NUMBER	AADT	NORTH VOLUME	SOUTH VOLUME	PERCENT IS OF TOTAL VOLUME NORTH	PERCENT IS OF TOTAL VOLUME SOUTH
8	17	2018	6	15	2,158	9.36	116	23,060	1,087	1,071	50.37	49.63
10	19	2018	6	15	2,158	9.36	117	23,060	1,043	1,115	48.33	51.67
10	5	2018	6	17	2,157	9.35	118	23,060	1,118	1,039	51.83	48.17
10	11	2018	5	17	2,156	9.35	119	23,060	1,207	949	55.98	44.02
3	30	2018	6	16	2,155	9.35	120	23,060	1,111	1,044	51.55	48.45
8	9	2018	5	17	2,154	9.34	121	23,060	1,193	961	55.39	44.61
6	8	2018	6	16	2,153	9.34	122	23,060	1,128	1,025	52.39	47.61
8	2	2018	5	18	2,153	9.34	123	23,060	1,203	950	55.88	44.12
8	23	2018	5	17	2,153	9.34	124	23,060	1,186	967	55.09	44.91
2	16	2018	6	18	2,152	9.33	125	23,060	1,078	1,074	50.09	49.91
8	18	2018	7	13	2,152	9.33	126	23,060	985	1,167	45.77	54.23
10	26	2018	6	17	2,152	9.33	127	23,060	1,151	1,001	53.49	46.51
1	12	2018	6	17	2,151	9.33	128	23,060	1,064	1,087	49.47	50.53
2	9	2018	6	17	2,151	9.33	129	23,060	1,111	1,040	51.65	48.35
8	4	2018	7	13	2,150	9.32	130	23,060	960	1,190	44.65	55.35
10	12	2018	6	18	2,150	9.32	131	23,060	1,125	1,025	52.33	47.67
5	25	2018	6	14	2,149	9.32	132	23,060	1,025	1,124	47.70	52.30
8	17	2018	6	14	2,149	9.32	133	23,060	1,092	1,057	50.81	49.19
10	19	2018	6	16	2,147	9.31	134	23,060	1,121	1,026	52.21	47.79
11	2	2018	6	17	2,147	9.31	135	23,060	1,145	1,002	53.33	46.67
8	23	2018	5	18	2,145	9.30	136	23,060	1,211	934	56.46	43.54
9	17	2018	2	17	2,145	9.30	137	23,060	1,126	1,019	52.49	47.51
9	28	2018	6	18	2,145	9.30	138	23,060	1,106	1,039	51.56	48.44
5	31	2018	5	17	2,144	9.30	139	23,060	1,156	988	53.92	46.08
8	10	2018	6	14	2,144	9.30	140	23,060	1,118	1,026	52.15	47.85
7	2	2018	2	17	2,142	9.29	141	23,060	1,176	966	54.90	45.10
7	29	2018	1	14	2,142	9.29	142	23,060	1,062	1,080	49.58	50.42
8	9	2018	5	16	2,142	9.29	143	23,060	1,108	1,034	51.73	48.27
8	10	2018	6	15	2,142	9.29	144	23,060	1,047	1,095	48.88	51.12
8	1	2018	4	16	2,141	9.28	145	23,060	1,155	986	53.95	46.05
8	19	2018	1	14	2,141	9.28	146	23,060	1,104	1,037	51.56	48.44
11	9	2018	6	16	2,139	9.28	147	23,060	1,003	1,136	46.89	53.11
4	20	2018	6	18	2,132	9.25	148	23,060	1,106	1,026	51.88	48.12
7	12	2018	5	17	2,132	9.25	149	23,060	1,134	998	53.19	46.81
4	6	2018	6	18	2,131	9.24	150	23,060	1,180	951	55.37	44.63
10	26	2018	6	16	2,131	9.24	151	23,060	1,092	1,039	51.24	48.76
2	16	2018	6	16	2,130	9.24	152	23,060	1,041	1,089	48.87	51.13
6	27	2018	4	17	2,130	9.24	153	23,060	1,192	938	55.96	44.04
7	17	2018	3	17	2,129	9.23	154	23,060	1,196	933	56.18	43.82
7	18	2018	4	17	2,129	9.23	155	23,060	1,130	999	53.08	46.92
8	9	2018	5	18	2,128	9.23	156	23,060	1,206	922	56.67	43.33
5	4	2018	6	18	2,127	9.22	157	23,060	1,075	1,052	50.54	49.46
5	16	2018	4	17	2,127	9.22	158	23,060	1,132	995	53.22	46.78
10	5	2018	6	16	2,127	9.22	159	23,060	1,049	1,078	49.32	50.68
6	25	2018	2	17	2,126	9.22	160	23,060	1,178	948	55.41	44.59
7	6	2018	6	17	2,126	9.22	161	23,060	1,085	1,041	51.03	48.97
6	20	2018	4	17	2,125	9.22	162	23,060	1,165	960	54.82	45.18
7	6	2018	6	13	2,125	9.22	163	23,060	1,088	1,037	51.20	48.80
9	21	2018	6	16	2,125	9.22	164	23,060	1,082	1,043	50.92	49.08
8	22	2018	4	16	2,124	9.21	165	23,060	1,072	1,052	50.47	49.53

MO	DY	YR	DAY OF WK	HR	HR VOL	PERCENT OF AADT	HOUR NUMBER	AADT	NORTH VOLUME	SOUTH VOLUME	PERCENT IS OF TOTAL VOLUME NORTH	PERCENT IS OF TOTAL VOLUME SOUTH
6	13	2018	4	17	2,123	9.21	166	23,060	1,165	958	54.88	45.12
6	4	2018	2	17	2,121	9.20	167	23,060	1,169	952	55.12	44.88
7	29	2018	1	13	2,121	9.20	168	23,060	1,045	1,076	49.27	50.73
8	15	2018	4	17	2,121	9.20	169	23,060	1,155	966	54.46	45.54
8	22	2018	4	17	2,119	9.19	170	23,060	1,181	938	55.73	44.27
7	19	2018	5	17	2,118	9.18	171	23,060	1,142	976	53.92	46.08
6	29	2018	6	14	2,117	9.18	172	23,060	1,079	1,038	50.97	49.03
7	13	2018	6	14	2,116	9.18	173	23,060	1,070	1,046	50.57	49.43
7	27	2018	6	14	2,116	9.18	174	23,060	1,056	1,060	49.91	50.09
8	16	2018	5	16	2,116	9.18	175	23,060	1,107	1,009	52.32	47.68
8	30	2018	5	17	2,116	9.18	176	23,060	1,135	981	53.64	46.36
5	30	2018	4	17	2,113	9.16	177	23,060	1,167	946	55.23	44.77
4	6	2018	6	17	2,112	9.16	178	23,060	1,137	975	53.84	46.16
7	10	2018	3	17	2,112	9.16	179	23,060	1,122	990	53.13	46.88
8	5	2018	1	13	2,112	9.16	180	23,060	1,114	998	52.75	47.25
7	5	2018	5	17	2,109	9.15	181	23,060	1,169	940	55.43	44.57
8	6	2018	2	17	2,109	9.15	182	23,060	1,116	993	52.92	47.08
8	12	2018	1	14	2,109	9.15	183	23,060	1,060	1,049	50.26	49.74
3	16	2018	6	16	2,108	9.14	184	23,060	1,050	1,058	49.81	50.19
8	21	2018	3	17	2,108	9.14	185	23,060	1,158	950	54.93	45.07
7	22	2018	1	13	2,107	9.14	186	23,060	1,030	1,077	48.88	51.12
12	21	2018	6	17	2,107	9.14	187	23,060	1,164	943	55.24	44.76
7	13	2018	6	13	2,105	9.13	188	23,060	1,005	1,100	47.74	52.26
8	20	2018	2	16	2,105	9.13	189	23,060	1,083	1,022	51.45	48.55
4	20	2018	6	15	2,104	9.12	190	23,060	993	1,111	47.20	52.80
7	8	2018	1	13	2,103	9.12	191	23,060	1,115	988	53.02	46.98
6	26	2018	3	17	2,102	9.12	192	23,060	1,170	932	55.66	44.34
7	20	2018	6	14	2,102	9.12	193	23,060	1,065	1,037	50.67	49.33
9	1	2018	7	13	2,100	9.11	194	23,060	942	1,158	44.86	55.14
4	25	2018	4	17	2,098	9.10	195	23,060	1,173	925	55.91	44.09
6	21	2018	5	18	2,098	9.10	196	23,060	1,194	904	56.91	43.09
7	6	2018	6	12	2,098	9.10	197	23,060	1,106	992	52.72	47.28
7	30	2018	2	16	2,098	9.10	198	23,060	1,107	991	52.76	47.24
8	13	2018	2	17	2,097	9.09	199	23,060	1,160	937	55.32	44.68
8	23	2018	5	15	2,097	9.09	200	23,060	1,074	1,023	51.22	48.78

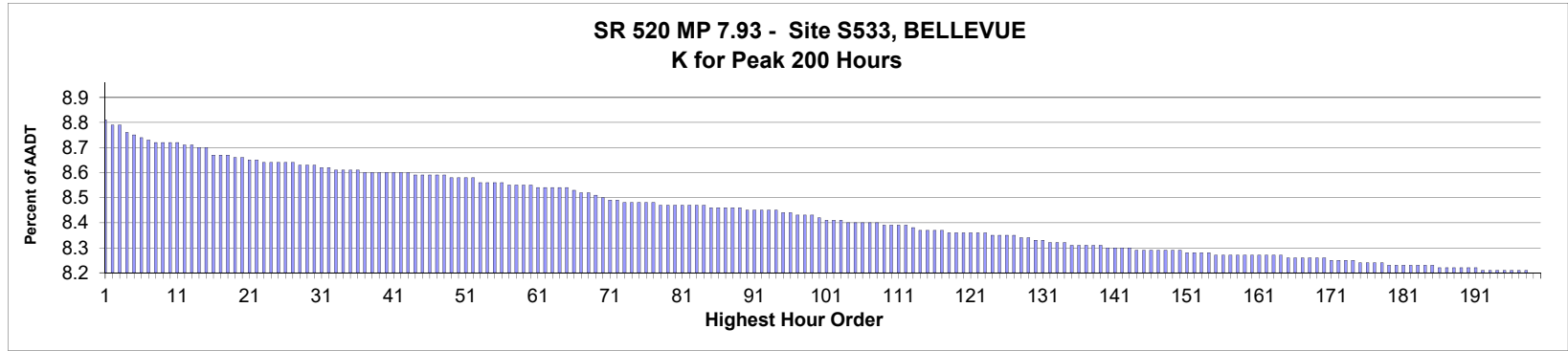

AADT= 107,000 K 30 FACTOR= 8.67 K 100 FACTOR= 8.46 K 200 FACTOR= 8.24 D 30 FACTOR= 53.22

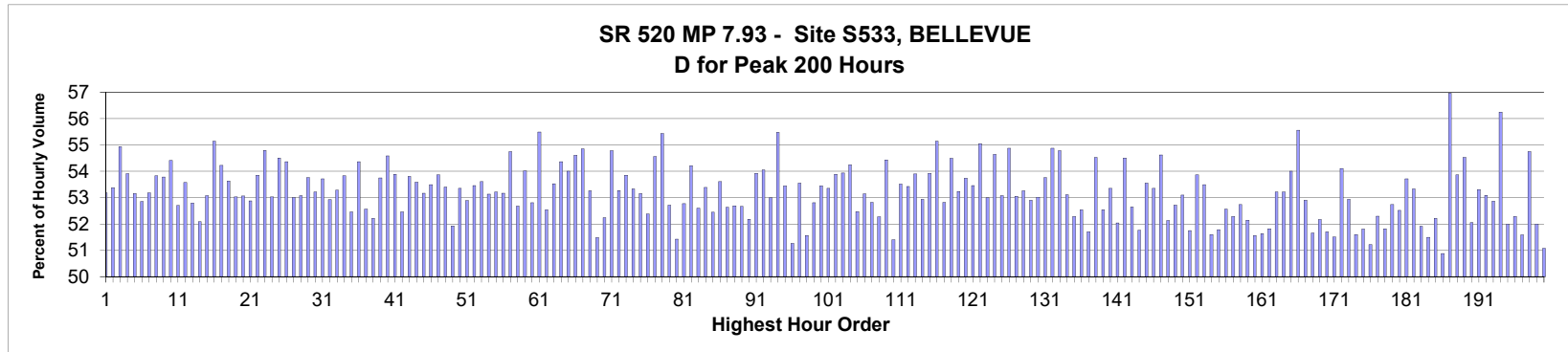

MO	DY	YR	DAY OF WK	HR	HR VOL	PERCENT OF AADT	HOUR NUMBER	AADT	EAST VOLUME	WEST VOLUME	PERCENT EAST IS OF TOTAL VOLUME	PERCENT WEST IS OF TOTAL VOLUME
5	17	2018	5	9	9,473	8.85	1	107,000	5,038	4,435	53.18	46.82
3	27	2018	3	9	9,448	8.83	2	107,000	5,043	4,405	53.38	46.62
2	7	2018	4	9	9,445	8.83	3	107,000	5,188	4,257	54.93	45.07
2	28	2018	4	9	9,418	8.80	4	107,000	5,077	4,341	53.91	46.09
4	17	2018	3	9	9,400	8.79	5	107,000	4,997	4,403	53.16	46.84
10	4	2018	5	9	9,393	8.78	6	107,000	4,965	4,428	52.86	47.14
5	2	2018	4	9	9,384	8.77	7	107,000	4,990	4,394	53.18	46.82
3	1	2018	5	9	9,377	8.76	8	107,000	5,048	4,329	53.83	46.17
5	3	2018	5	9	9,373	8.76	9	107,000	5,041	4,332	53.78	46.22
6	7	2018	5	9	9,372	8.76	10	107,000	5,099	4,273	54.41	45.59
9	11	2018	3	9	9,372	8.76	11	107,000	4,939	4,433	52.70	47.30
5	8	2018	3	9	9,364	8.75	12	107,000	5,017	4,347	53.58	46.42
4	19	2018	5	9	9,361	8.75	13	107,000	4,943	4,418	52.80	47.20
11	13	2018	3	9	9,353	8.74	14	107,000	4,872	4,481	52.09	47.91
2	27	2018	3	9	9,347	8.74	15	107,000	4,961	4,386	53.08	46.92

MO	DY	YR	DAY OF WK	HR	HR VOL	PERCENT OF AADT	HOUR NUMBER	AADT	EAST VOLUME	WEST VOLUME	PERCENT IS OF TOTAL VOLUME	PERCENT WEST IS OF TOTAL VOLUME
5	4	2018	6	9	9,325	8.71	16	107,000	5,143	4,182	55.15	44.85
5	9	2018	4	9	9,323	8.71	17	107,000	5,056	4,267	54.23	45.77
3	29	2018	5	9	9,318	8.71	18	107,000	4,997	4,321	53.63	46.37
11	6	2018	3	9	9,313	8.70	19	107,000	4,939	4,374	53.03	46.97
5	14	2018	2	9	9,312	8.70	20	107,000	4,941	4,371	53.06	46.94
4	25	2018	4	9	9,301	8.69	21	107,000	4,918	4,383	52.88	47.12
4	30	2018	2	9	9,298	8.69	22	107,000	5,007	4,291	53.85	46.15
1	30	2018	3	9	9,288	8.68	23	107,000	5,090	4,198	54.80	45.20
3	21	2018	4	9	9,287	8.68	24	107,000	4,925	4,362	53.03	46.97
1	25	2018	5	9	9,286	8.68	25	107,000	5,061	4,225	54.50	45.50
5	15	2018	3	9	9,286	8.68	26	107,000	5,048	4,238	54.36	45.64
5	24	2018	5	9	9,284	8.68	27	107,000	4,921	4,363	53.01	46.99
5	16	2018	4	9	9,275	8.67	28	107,000	4,923	4,352	53.08	46.92
9	21	2018	6	9	9,275	8.67	29	107,000	4,986	4,289	53.76	46.24
11	15	2018	5	9	9,274	8.67	30	107,000	4,936	4,338	53.22	46.78
6	11	2018	2	9	9,271	8.66	31	107,000	4,980	4,291	53.72	46.28
3	6	2018	3	9	9,263	8.66	32	107,000	4,902	4,361	52.92	47.08
5	23	2018	4	9	9,255	8.65	33	107,000	4,932	4,323	53.29	46.71
5	30	2018	4	9	9,254	8.65	34	107,000	4,981	4,273	53.83	46.17
5	22	2018	3	9	9,252	8.65	35	107,000	4,854	4,398	52.46	47.54
5	11	2018	6	9	9,251	8.65	36	107,000	5,029	4,222	54.36	45.64
9	12	2018	4	9	9,249	8.64	37	107,000	4,861	4,388	52.56	47.44
10	30	2018	3	9	9,246	8.64	38	107,000	4,828	4,418	52.22	47.78
6	5	2018	3	9	9,242	8.64	39	107,000	4,968	4,274	53.75	46.25
2	8	2018	5	9	9,241	8.64	40	107,000	5,045	4,196	54.59	45.41
5	29	2018	3	9	9,241	8.64	41	107,000	4,980	4,261	53.89	46.11
9	25	2018	3	9	9,241	8.64	42	107,000	4,848	4,393	52.46	47.54
5	7	2018	2	9	9,240	8.64	43	107,000	4,972	4,268	53.81	46.19
3	28	2018	4	9	9,238	8.63	44	107,000	4,951	4,287	53.59	46.41
6	14	2018	5	9	9,237	8.63	45	107,000	4,911	4,326	53.17	46.83
4	23	2018	2	9	9,231	8.63	46	107,000	4,938	4,293	53.49	46.51
9	7	2018	6	9	9,230	8.63	47	107,000	4,972	4,258	53.87	46.13
3	20	2018	3	9	9,229	8.63	48	107,000	4,928	4,301	53.40	46.60
10	16	2018	3	9	9,227	8.62	49	107,000	4,791	4,436	51.92	48.08
4	20	2018	6	9	9,226	8.62	50	107,000	4,922	4,304	53.35	46.65
9	26	2018	4	9	9,224	8.62	51	107,000	4,879	4,345	52.89	47.11
10	24	2018	4	9	9,220	8.62	52	107,000	4,929	4,291	53.46	46.54
3	2	2018	6	9	9,207	8.60	53	107,000	4,936	4,271	53.61	46.39
10	11	2018	5	9	9,205	8.60	54	107,000	4,891	4,314	53.13	46.87
11	7	2018	4	9	9,204	8.60	55	107,000	4,897	4,307	53.21	46.79
3	15	2018	5	9	9,202	8.60	56	107,000	4,893	4,309	53.17	46.83
1	19	2018	6	9	9,193	8.59	57	107,000	5,033	4,160	54.75	45.25
9	6	2018	5	9	9,191	8.59	58	107,000	4,842	4,349	52.68	47.32
4	27	2018	6	9	9,188	8.59	59	107,000	4,963	4,225	54.02	45.98
3	13	2018	3	9	9,186	8.59	60	107,000	4,851	4,335	52.81	47.19
3	26	2018	2	9	9,185	8.58	61	107,000	5,097	4,088	55.49	44.51
9	13	2018	5	9	9,185	8.58	62	107,000	4,826	4,359	52.54	47.46
1	8	2018	2	9	9,184	8.58	63	107,000	4,916	4,268	53.53	46.47
3	19	2018	2	9	9,179	8.58	64	107,000	4,991	4,188	54.37	45.63
2	13	2018	3	9	9,178	8.58	65	107,000	4,956	4,222	54.00	46.00

MO	DY	YR	DAY OF WK	HR	HR VOL	PERCENT OF AADT	HOUR NUMBER	AADT	EAST VOLUME	WEST VOLUME	PERCENT IS OF TOTAL VOLUME	PERCENT WEST IS OF TOTAL VOLUME
4	24	2018	3	9	9,174	8.57	66	107,000	5,010	4,164	54.61	45.39
1	18	2018	5	9	9,161	8.56	67	107,000	5,025	4,136	54.85	45.15
3	7	2018	4	9	9,154	8.56	68	107,000	4,875	4,279	53.26	46.74
9	20	2018	5	9	9,148	8.55	69	107,000	4,709	4,439	51.48	48.52
10	9	2018	3	9	9,133	8.54	70	107,000	4,771	4,362	52.24	47.76
1	12	2018	6	9	9,130	8.53	71	107,000	5,002	4,128	54.79	45.21
6	1	2018	6	9	9,129	8.53	72	107,000	4,863	4,266	53.27	46.73
2	12	2018	2	9	9,121	8.52	73	107,000	4,913	4,208	53.86	46.14
8	30	2018	5	9	9,120	8.52	74	107,000	4,864	4,256	53.33	46.67
11	8	2018	5	9	9,117	8.52	75	107,000	4,847	4,270	53.16	46.84
9	27	2018	5	9	9,115	8.52	76	107,000	4,774	4,341	52.38	47.62
5	21	2018	2	9	9,113	8.52	77	107,000	4,972	4,141	54.56	45.44
3	30	2018	6	9	9,111	8.51	78	107,000	5,050	4,061	55.43	44.57
10	23	2018	3	9	9,111	8.51	79	107,000	4,802	4,309	52.71	47.29
5	1	2018	3	9	9,110	8.51	80	107,000	4,685	4,425	51.43	48.57
10	17	2018	4	9	9,110	8.51	81	107,000	4,807	4,303	52.77	47.23
6	20	2018	4	9	9,102	8.51	82	107,000	4,934	4,168	54.21	45.79
9	10	2018	2	9	9,102	8.51	83	107,000	4,788	4,314	52.60	47.40
11	27	2018	3	9	9,101	8.51	84	107,000	4,859	4,242	53.39	46.61
11	29	2018	5	9	9,096	8.50	85	107,000	4,771	4,325	52.45	47.55
6	6	2018	4	9	9,093	8.50	86	107,000	4,875	4,218	53.61	46.39
9	18	2018	3	9	9,093	8.50	87	107,000	4,786	4,307	52.63	47.37
7	12	2018	5	9	9,092	8.50	88	107,000	4,791	4,301	52.69	47.31
10	29	2018	2	9	9,090	8.50	89	107,000	4,788	4,302	52.67	47.33
11	28	2018	4	9	9,087	8.49	90	107,000	4,742	4,345	52.18	47.82
4	18	2018	4	9	9,082	8.49	91	107,000	4,897	4,185	53.92	46.08
1	22	2018	2	9	9,081	8.49	92	107,000	4,908	4,173	54.05	45.95
6	12	2018	3	9	9,081	8.49	93	107,000	4,812	4,269	52.99	47.01
3	9	2018	6	9	9,080	8.49	94	107,000	5,038	4,042	55.48	44.52
10	10	2018	4	9	9,075	8.48	95	107,000	4,851	4,224	53.45	46.55
5	30	2018	4	8	9,070	8.48	96	107,000	4,421	4,649	48.74	51.26
8	13	2018	2	9	9,063	8.47	97	107,000	4,853	4,210	53.55	46.45
10	2	2018	3	9	9,063	8.47	98	107,000	4,673	4,390	51.56	48.44
7	31	2018	3	9	9,059	8.47	99	107,000	4,784	4,275	52.81	47.19
6	13	2018	4	9	9,050	8.46	100	107,000	4,837	4,213	53.45	46.55
10	18	2018	5	9	9,046	8.45	101	107,000	4,826	4,220	53.35	46.65
4	12	2018	5	9	9,041	8.45	102	107,000	4,872	4,169	53.89	46.11
8	15	2018	4	9	9,040	8.45	103	107,000	4,876	4,164	53.94	46.06
2	9	2018	6	9	9,036	8.44	104	107,000	4,902	4,134	54.25	45.75
7	10	2018	3	9	9,033	8.44	105	107,000	4,740	4,293	52.47	47.53
8	8	2018	4	9	9,033	8.44	106	107,000	4,801	4,232	53.15	46.85
2	6	2018	3	9	9,029	8.44	107	107,000	4,769	4,260	52.82	47.18
11	13	2018	3	8	9,026	8.44	108	107,000	4,308	4,718	47.73	52.27
6	8	2018	6	9	9,024	8.43	109	107,000	4,912	4,112	54.43	45.57
6	5	2018	3	8	9,023	8.43	110	107,000	4,385	4,638	48.60	51.40
1	17	2018	4	9	9,018	8.43	111	107,000	4,826	4,192	53.52	46.48
8	29	2018	4	9	9,016	8.43	112	107,000	4,817	4,199	53.43	46.57
4	30	2018	2	18	9,007	8.42	113	107,000	4,855	4,152	53.90	46.10
10	31	2018	4	9	9,004	8.41	114	107,000	4,767	4,237	52.94	47.06
1	10	2018	4	9	8,999	8.41	115	107,000	4,852	4,147	53.92	46.08

MO	DY	YR	DAY OF WK	HR	HR VOL	PERCENT OF AADT	HOUR NUMBER	AADT	EAST VOLUME	WEST VOLUME	PERCENT IS OF TOTAL VOLUME	PERCENT WEST IS OF TOTAL VOLUME
2	15	2018	5	9	8,999	8.41	116	107,000	4,963	4,036	55.15	44.85
9	5	2018	4	9	8,998	8.41	117	107,000	4,753	4,245	52.82	47.18
1	26	2018	6	9	8,992	8.40	118	107,000	4,900	4,092	54.49	45.51
3	12	2018	2	9	8,992	8.40	119	107,000	4,787	4,205	53.24	46.76
6	26	2018	3	9	8,988	8.40	120	107,000	4,830	4,158	53.74	46.26
10	5	2018	6	9	8,986	8.40	121	107,000	4,804	4,182	53.46	46.54
4	26	2018	5	9	8,984	8.40	122	107,000	4,946	4,038	55.05	44.95
8	1	2018	4	9	8,983	8.40	123	107,000	4,761	4,222	53.00	47.00
1	31	2018	4	9	8,982	8.39	124	107,000	4,909	4,073	54.65	45.35
5	18	2018	6	9	8,981	8.39	125	107,000	4,767	4,214	53.08	46.92
6	28	2018	5	9	8,973	8.39	126	107,000	4,924	4,049	54.88	45.12
8	14	2018	3	9	8,972	8.39	127	107,000	4,760	4,212	53.05	46.95
1	24	2018	4	9	8,971	8.38	128	107,000	4,778	4,193	53.26	46.74
1	23	2018	3	9	8,964	8.38	129	107,000	4,742	4,222	52.90	47.10
6	19	2018	3	9	8,952	8.37	130	107,000	4,746	4,206	53.02	46.98
12	6	2018	5	9	8,952	8.37	131	107,000	4,813	4,139	53.76	46.24
4	9	2018	2	9	8,947	8.36	132	107,000	4,910	4,037	54.88	45.12
2	5	2018	2	9	8,944	8.36	133	107,000	4,900	4,044	54.79	45.21
10	1	2018	2	9	8,944	8.36	134	107,000	4,750	4,194	53.11	46.89
11	15	2018	5	8	8,939	8.35	135	107,000	4,265	4,674	47.71	52.29
1	30	2018	3	8	8,938	8.35	136	107,000	4,242	4,696	47.46	52.54
10	2	2018	3	8	8,937	8.35	137	107,000	4,316	4,621	48.29	51.71
1	16	2018	3	9	8,933	8.35	138	107,000	4,871	4,062	54.53	45.47
10	15	2018	2	9	8,931	8.35	139	107,000	4,692	4,239	52.54	47.46
9	24	2018	2	9	8,925	8.34	140	107,000	4,762	4,163	53.36	46.64
12	3	2018	2	9	8,925	8.34	141	107,000	4,645	4,280	52.04	47.96
4	11	2018	4	9	8,920	8.34	142	107,000	4,862	4,058	54.51	45.49
11	16	2018	6	9	8,919	8.34	143	107,000	4,695	4,224	52.64	47.36
5	17	2018	5	8	8,918	8.33	144	107,000	4,302	4,616	48.24	51.76
2	1	2018	5	9	8,917	8.33	145	107,000	4,775	4,142	53.55	46.45
7	25	2018	4	9	8,917	8.33	146	107,000	4,758	4,159	53.36	46.64
6	21	2018	5	9	8,914	8.33	147	107,000	4,869	4,045	54.62	45.38
11	6	2018	3	8	8,911	8.33	148	107,000	4,266	4,645	47.87	52.13
9	28	2018	6	9	8,909	8.33	149	107,000	4,696	4,213	52.71	47.29
1	29	2018	2	9	8,908	8.33	150	107,000	4,730	4,178	53.10	46.90
7	24	2018	3	9	8,906	8.32	151	107,000	4,609	4,297	51.75	48.25
6	27	2018	4	9	8,905	8.32	152	107,000	4,797	4,108	53.87	46.13
7	26	2018	5	9	8,905	8.32	153	107,000	4,763	4,142	53.49	46.51
3	1	2018	5	8	8,901	8.32	154	107,000	4,308	4,593	48.40	51.60
9	19	2018	4	9	8,896	8.31	155	107,000	4,607	4,289	51.79	48.21
8	21	2018	3	9	8,894	8.31	156	107,000	4,676	4,218	52.57	47.43
3	6	2018	3	8	8,892	8.31	157	107,000	4,242	4,650	47.71	52.29
3	14	2018	4	9	8,891	8.31	158	107,000	4,689	4,202	52.74	47.26
8	9	2018	5	9	8,890	8.31	159	107,000	4,636	4,254	52.15	47.85
5	15	2018	3	8	8,889	8.31	160	107,000	4,306	4,583	48.44	51.56
9	17	2018	2	9	8,888	8.31	161	107,000	4,590	4,298	51.64	48.36
11	1	2018	5	9	8,888	8.31	162	107,000	4,606	4,282	51.82	48.18
8	16	2018	5	9	8,887	8.31	163	107,000	4,730	4,157	53.22	46.78
11	2	2018	6	9	8,887	8.31	164	107,000	4,730	4,157	53.22	46.78
11	30	2018	6	9	8,885	8.30	165	107,000	4,799	4,086	54.01	45.99

MO	DY	YR	DAY OF WK	HR	HR VOL	PERCENT OF AADT	HOUR NUMBER	AADT	EAST VOLUME	WEST VOLUME	PERCENT IS OF TOTAL VOLUME	PERCENT WEST IS OF TOTAL VOLUME
4	3	2018	3	9	8,884	8.30	166	107,000	4,936	3,948	55.56	44.44
10	8	2018	2	9	8,883	8.30	167	107,000	4,699	4,184	52.90	47.10
5	3	2018	5	8	8,880	8.30	168	107,000	4,293	4,587	48.34	51.66
10	25	2018	5	9	8,879	8.30	169	107,000	4,632	4,247	52.17	47.83
4	24	2018	3	8	8,877	8.30	170	107,000	4,287	4,590	48.29	51.71
5	8	2018	3	8	8,872	8.29	171	107,000	4,302	4,570	48.49	51.51
7	19	2018	5	10	8,871	8.29	172	107,000	4,800	4,071	54.11	45.89
1	3	2018	4	9	8,868	8.29	173	107,000	4,695	4,173	52.94	47.06
11	7	2018	4	8	8,868	8.29	174	107,000	4,292	4,576	48.40	51.60
5	10	2018	5	8	8,862	8.28	175	107,000	4,271	4,591	48.19	51.81
9	11	2018	3	8	8,861	8.28	176	107,000	4,322	4,539	48.78	51.22
8	28	2018	3	9	8,859	8.28	177	107,000	4,633	4,226	52.30	47.70
4	17	2018	3	8	8,855	8.28	178	107,000	4,266	4,589	48.18	51.82
7	27	2018	6	10	8,854	8.27	179	107,000	4,670	4,184	52.74	47.26
8	7	2018	3	9	8,853	8.27	180	107,000	4,650	4,203	52.52	47.48
8	27	2018	2	9	8,852	8.27	181	107,000	4,755	4,097	53.72	46.28
4	18	2018	4	18	8,850	8.27	182	107,000	4,720	4,130	53.33	46.67
11	5	2018	2	8	8,848	8.27	183	107,000	4,255	4,593	48.09	51.91
11	8	2018	5	8	8,846	8.27	184	107,000	4,291	4,555	48.51	51.49
4	19	2018	5	8	8,845	8.27	185	107,000	4,227	4,618	47.79	52.21
3	7	2018	4	8	8,838	8.26	186	107,000	4,341	4,497	49.12	50.88
4	4	2018	4	9	8,837	8.26	187	107,000	5,034	3,803	56.97	43.03
2	21	2018	4	9	8,836	8.26	188	107,000	4,760	4,076	53.87	46.13
8	16	2018	5	10	8,836	8.26	189	107,000	4,818	4,018	54.53	45.47
3	7	2018	4	18	8,833	8.26	190	107,000	4,598	4,235	52.05	47.95
11	9	2018	6	9	8,833	8.26	191	107,000	4,709	4,124	53.31	46.69
8	1	2018	4	10	8,832	8.25	192	107,000	4,689	4,143	53.09	46.91
8	9	2018	5	10	8,831	8.25	193	107,000	4,669	4,162	52.87	47.13
5	2	2018	4	17	8,830	8.25	194	107,000	4,967	3,863	56.25	43.75
7	17	2018	3	9	8,830	8.25	195	107,000	4,591	4,239	51.99	48.01
2	7	2018	4	8	8,829	8.25	196	107,000	4,213	4,616	47.72	52.28
9	6	2018	5	8	8,829	8.25	197	107,000	4,274	4,555	48.41	51.59
6	25	2018	2	10	8,825	8.25	198	107,000	4,832	3,993	54.75	45.25
3	5	2018	2	9	8,818	8.24	199	107,000	4,585	4,233	52.00	48.00
9	18	2018	3	8	8,816	8.24	200	107,000	4,313	4,503	48.92	51.08

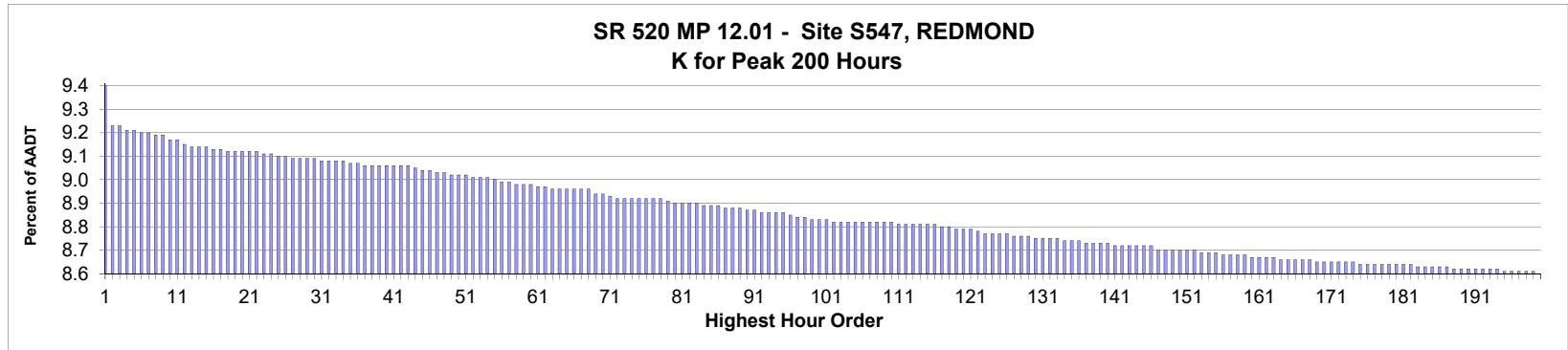

AADT= 83,845 K 30 FACTOR= 9.08 K 100 FACTOR= 8.82 K 200 FACTOR= 8.59 D 30 FACTOR= 74.20

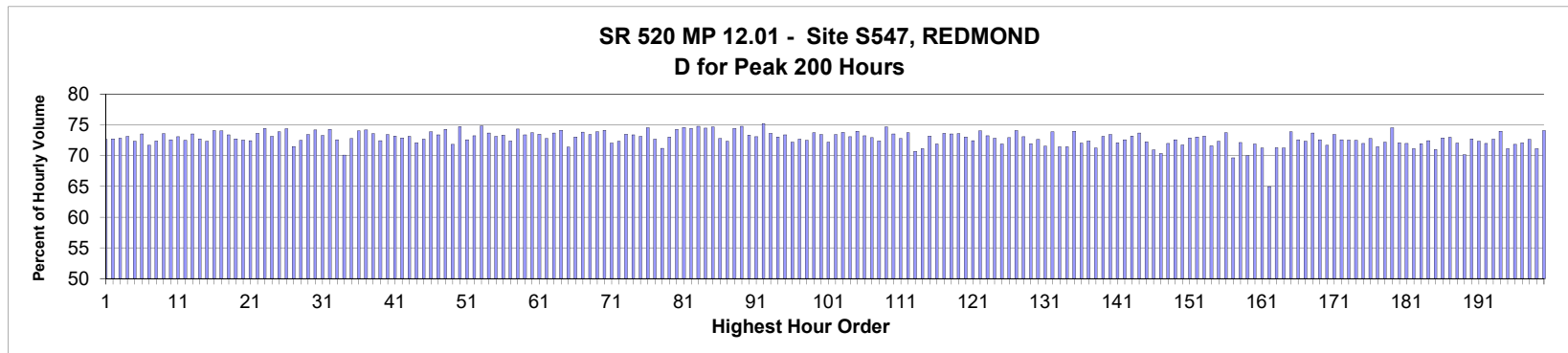

MO	DY	YR	DAY OF WK	HR	HR VOL	PERCENT OF AADT	HOUR NUMBER	AADT	EAST VOLUME	WEST VOLUME	PERCENT EAST IS OF TOTAL VOLUME	PERCENT WEST IS OF TOTAL VOLUME
5	1	2018	3	9	7,871	9.39	1	83,845	2,152	5,719	27.34	72.66
3	20	2018	3	9	7,732	9.22	2	83,845	2,107	5,625	27.25	72.75
6	5	2018	3	9	7,728	9.22	3	83,845	2,097	5,631	27.14	72.86
5	15	2018	3	9	7,717	9.20	4	83,845	2,071	5,646	26.84	73.16
5	9	2018	4	9	7,712	9.20	5	83,845	2,132	5,580	27.65	72.35
4	18	2018	4	9	7,708	9.19	6	83,845	2,038	5,670	26.44	73.56
5	8	2018	3	9	7,705	9.19	7	83,845	2,179	5,526	28.28	71.72
4	25	2018	4	9	7,699	9.18	8	83,845	2,125	5,574	27.60	72.40
1	25	2018	5	9	7,693	9.18	9	83,845	2,031	5,662	26.40	73.60
5	3	2018	5	9	7,681	9.16	10	83,845	2,106	5,575	27.42	72.58
3	29	2018	5	9	7,677	9.16	11	83,845	2,067	5,610	26.92	73.08
6	7	2018	5	9	7,661	9.14	12	83,845	2,107	5,554	27.50	72.50
11	15	2018	5	9	7,659	9.13	13	83,845	2,026	5,633	26.45	73.55
4	24	2018	3	9	7,655	9.13	14	83,845	2,087	5,568	27.26	72.74
5	7	2018	2	9	7,653	9.13	15	83,845	2,117	5,536	27.66	72.34

MO	DY	YR	DAY OF WK	HR	HR VOL	PERCENT OF AADT	HOUR NUMBER	AADT	EAST VOLUME	WEST VOLUME	PERCENT IS OF TOTAL VOLUME	PERCENT WEST IS OF TOTAL VOLUME
1	17	2018	4	9	7,645	9.12	16	83,845	1,982	5,663	25.93	74.07
10	4	2018	5	9	7,645	9.12	17	83,845	1,985	5,660	25.96	74.04
6	11	2018	2	9	7,641	9.11	18	83,845	2,032	5,609	26.59	73.41
4	30	2018	2	9	7,640	9.11	19	83,845	2,081	5,559	27.24	72.76
5	24	2018	5	9	7,640	9.11	20	83,845	2,098	5,542	27.46	72.54
5	30	2018	4	9	7,640	9.11	21	83,845	2,106	5,534	27.57	72.43
4	17	2018	3	9	7,635	9.11	22	83,845	2,012	5,623	26.35	73.65
9	18	2018	3	9	7,634	9.10	23	83,845	1,951	5,683	25.56	74.44
5	31	2018	5	9	7,630	9.10	24	83,845	2,049	5,581	26.85	73.15
10	2	2018	3	9	7,620	9.09	25	83,845	1,989	5,631	26.10	73.90
2	6	2018	3	9	7,619	9.09	26	83,845	1,950	5,669	25.59	74.41
4	20	2018	6	9	7,612	9.08	27	83,845	2,169	5,443	28.49	71.51
9	6	2018	5	9	7,612	9.08	28	83,845	2,095	5,517	27.52	72.48
10	24	2018	4	9	7,612	9.08	29	83,845	2,021	5,591	26.55	73.45
11	13	2018	3	9	7,609	9.08	30	83,845	1,963	5,646	25.80	74.20
1	18	2018	5	9	7,607	9.07	31	83,845	2,031	5,576	26.70	73.30
1	30	2018	3	9	7,605	9.07	32	83,845	1,955	5,650	25.71	74.29
5	29	2018	3	9	7,604	9.07	33	83,845	2,084	5,520	27.41	72.59
6	8	2018	6	9	7,601	9.07	34	83,845	2,271	5,330	29.88	70.12
3	28	2018	4	9	7,595	9.06	35	83,845	2,066	5,529	27.20	72.80
2	28	2018	4	9	7,593	9.06	36	83,845	1,973	5,620	25.98	74.02
9	19	2018	4	9	7,590	9.05	37	83,845	1,960	5,630	25.82	74.18
9	11	2018	3	9	7,588	9.05	38	83,845	2,003	5,585	26.40	73.60
4	23	2018	2	9	7,587	9.05	39	83,845	2,092	5,495	27.57	72.43
6	6	2018	4	9	7,587	9.05	40	83,845	2,014	5,573	26.55	73.45
3	27	2018	3	9	7,584	9.05	41	83,845	2,034	5,550	26.82	73.18
5	2	2018	4	9	7,584	9.05	42	83,845	2,056	5,528	27.11	72.89
5	16	2018	4	9	7,584	9.05	43	83,845	2,037	5,547	26.86	73.14
5	17	2018	5	9	7,578	9.04	44	83,845	2,114	5,464	27.90	72.10
5	21	2018	2	9	7,572	9.03	45	83,845	2,067	5,505	27.30	72.70
1	22	2018	2	9	7,569	9.03	46	83,845	1,976	5,593	26.11	73.89
6	13	2018	4	9	7,564	9.02	47	83,845	2,011	5,553	26.59	73.41
1	16	2018	3	9	7,560	9.02	48	83,845	1,942	5,618	25.69	74.31
4	27	2018	6	9	7,557	9.01	49	83,845	2,128	5,429	28.16	71.84
10	16	2018	3	9	7,557	9.01	50	83,845	1,909	5,648	25.26	74.74
5	14	2018	2	9	7,553	9.01	51	83,845	2,071	5,482	27.42	72.58
2	7	2018	4	9	7,550	9.00	52	83,845	2,021	5,529	26.77	73.23
11	6	2018	3	9	7,546	9.00	53	83,845	1,900	5,646	25.18	74.82
10	10	2018	4	9	7,544	9.00	54	83,845	1,984	5,560	26.30	73.70
4	19	2018	5	9	7,535	8.99	55	83,845	2,024	5,511	26.86	73.14
3	19	2018	2	9	7,533	8.98	56	83,845	2,007	5,526	26.64	73.36
3	15	2018	5	9	7,530	8.98	57	83,845	2,078	5,452	27.60	72.40
9	25	2018	3	9	7,521	8.97	58	83,845	1,930	5,591	25.66	74.34
3	13	2018	3	9	7,518	8.97	59	83,845	2,000	5,518	26.60	73.40
9	13	2018	5	9	7,517	8.97	60	83,845	1,975	5,542	26.27	73.73
11	27	2018	3	9	7,515	8.96	61	83,845	1,993	5,522	26.52	73.48
12	6	2018	5	9	7,512	8.96	62	83,845	2,045	5,467	27.22	72.78
11	29	2018	5	9	7,508	8.95	63	83,845	1,977	5,531	26.33	73.67
3	1	2018	5	9	7,505	8.95	64	83,845	1,941	5,564	25.86	74.14
5	4	2018	6	9	7,505	8.95	65	83,845	2,147	5,358	28.61	71.39

MO	DY	YR	DAY OF WK	HR	HR VOL	PERCENT OF AADT	HOUR NUMBER	AADT	EAST VOLUME	WEST VOLUME	PERCENT IS OF TOTAL VOLUME	PERCENT WEST IS OF TOTAL VOLUME
5	23	2018	4	9	7,505	8.95	66	83,845	2,024	5,481	26.97	73.03
9	26	2018	4	9	7,504	8.95	67	83,845	1,963	5,541	26.16	73.84
11	28	2018	4	9	7,503	8.95	68	83,845	1,991	5,512	26.54	73.46
6	12	2018	3	9	7,489	8.93	69	83,845	1,954	5,535	26.09	73.91
1	8	2018	2	9	7,484	8.93	70	83,845	1,937	5,547	25.88	74.12
1	19	2018	6	9	7,475	8.92	71	83,845	2,091	5,384	27.97	72.03
6	1	2018	6	9	7,474	8.91	72	83,845	2,068	5,406	27.67	72.33
9	12	2018	4	9	7,474	8.91	73	83,845	1,980	5,494	26.49	73.51
9	27	2018	5	9	7,474	8.91	74	83,845	1,988	5,486	26.60	73.40
1	31	2018	4	9	7,473	8.91	75	83,845	2,009	5,464	26.88	73.12
9	17	2018	2	9	7,473	8.91	76	83,845	1,903	5,570	25.47	74.53
1	3	2018	4	9	7,470	8.91	77	83,845	2,038	5,432	27.28	72.72
5	11	2018	6	9	7,470	8.91	78	83,845	2,151	5,319	28.80	71.20
3	14	2018	4	9	7,462	8.90	79	83,845	2,011	5,451	26.95	73.05
1	23	2018	3	9	7,456	8.89	80	83,845	1,918	5,538	25.72	74.28
10	15	2018	2	9	7,456	8.89	81	83,845	1,893	5,563	25.39	74.61
1	10	2018	4	9	7,453	8.89	82	83,845	1,905	5,548	25.56	74.44
10	23	2018	3	9	7,452	8.89	83	83,845	1,878	5,574	25.20	74.80
9	20	2018	5	9	7,448	8.88	84	83,845	1,899	5,549	25.50	74.50
2	13	2018	3	9	7,444	8.88	85	83,845	1,884	5,560	25.31	74.69
9	5	2018	4	9	7,443	8.88	86	83,845	2,024	5,419	27.19	72.81
1	4	2018	5	9	7,440	8.87	87	83,845	2,058	5,382	27.66	72.34
11	7	2018	4	9	7,440	8.87	88	83,845	1,902	5,538	25.56	74.44
3	6	2018	3	9	7,435	8.87	89	83,845	1,873	5,562	25.19	74.81
10	17	2018	4	9	7,432	8.86	90	83,845	1,981	5,451	26.66	73.34
10	11	2018	5	9	7,429	8.86	91	83,845	2,001	5,428	26.93	73.07
3	7	2018	4	9	7,422	8.85	92	83,845	1,837	5,585	24.75	75.25
9	10	2018	2	9	7,420	8.85	93	83,845	1,957	5,463	26.37	73.63
7	12	2018	5	9	7,418	8.85	94	83,845	2,000	5,418	26.96	73.04
9	24	2018	2	9	7,418	8.85	95	83,845	1,974	5,444	26.61	73.39
4	11	2018	4	9	7,409	8.84	96	83,845	2,058	5,351	27.78	72.22
9	21	2018	6	9	7,406	8.83	97	83,845	2,021	5,385	27.29	72.71
9	7	2018	6	9	7,402	8.83	98	83,845	2,034	5,368	27.48	72.52
11	8	2018	5	9	7,396	8.82	99	83,845	1,944	5,452	26.28	73.72
3	2	2018	6	9	7,392	8.82	100	83,845	1,962	5,430	26.54	73.46
12	5	2018	4	9	7,391	8.82	101	83,845	2,056	5,335	27.82	72.18
2	1	2018	5	9	7,389	8.81	102	83,845	1,962	5,427	26.55	73.45
6	20	2018	4	9	7,388	8.81	103	83,845	1,935	5,453	26.19	73.81
12	10	2018	2	9	7,388	8.81	104	83,845	1,988	5,400	26.91	73.09
10	1	2018	2	9	7,387	8.81	105	83,845	1,923	5,464	26.03	73.97
10	31	2018	4	9	7,386	8.81	106	83,845	1,975	5,411	26.74	73.26
5	22	2018	3	9	7,384	8.81	107	83,845	1,997	5,387	27.04	72.96
2	9	2018	6	9	7,383	8.81	108	83,845	2,037	5,346	27.59	72.41
2	12	2018	2	9	7,383	8.81	109	83,845	1,869	5,514	25.31	74.69
10	22	2018	2	9	7,383	8.81	110	83,845	1,952	5,431	26.44	73.56
6	14	2018	5	9	7,382	8.80	111	83,845	2,007	5,375	27.19	72.81
12	4	2018	3	9	7,382	8.80	112	83,845	1,939	5,443	26.27	73.73
11	13	2018	3	8	7,381	8.80	113	83,845	2,162	5,219	29.29	70.71
5	18	2018	6	9	7,380	8.80	114	83,845	2,128	5,252	28.83	71.17
7	24	2018	3	9	7,378	8.80	115	83,845	1,979	5,399	26.82	73.18

MO	DY	YR	DAY OF WK	HR	HR VOL	PERCENT OF AADT	HOUR NUMBER	AADT	EAST VOLUME	WEST VOLUME	PERCENT IS OF TOTAL VOLUME	PERCENT WEST IS OF TOTAL VOLUME
3	21	2018	4	9	7,375	8.80	116	83,845	2,073	5,302	28.11	71.89
11	14	2018	4	9	7,374	8.79	117	83,845	1,943	5,431	26.35	73.65
10	18	2018	5	9	7,367	8.79	118	83,845	1,949	5,418	26.46	73.54
10	3	2018	4	9	7,365	8.78	119	83,845	1,944	5,421	26.40	73.60
4	12	2018	5	9	7,362	8.78	120	83,845	1,984	5,378	26.95	73.05
1	12	2018	6	9	7,361	8.78	121	83,845	2,027	5,334	27.54	72.46
7	10	2018	3	9	7,353	8.77	122	83,845	1,908	5,445	25.95	74.05
11	30	2018	6	9	7,349	8.76	123	83,845	1,968	5,381	26.78	73.22
3	13	2018	3	10	7,344	8.76	124	83,845	1,994	5,350	27.15	72.85
11	2	2018	6	9	7,344	8.76	125	83,845	2,064	5,280	28.10	71.90
6	26	2018	3	9	7,341	8.76	126	83,845	1,987	5,354	27.07	72.93
6	19	2018	3	9	7,336	8.75	127	83,845	1,899	5,437	25.89	74.11
1	24	2018	4	9	7,335	8.75	128	83,845	1,975	5,360	26.93	73.07
3	26	2018	2	9	7,334	8.75	129	83,845	2,057	5,277	28.05	71.95
5	10	2018	5	9	7,330	8.74	130	83,845	2,004	5,326	27.34	72.66
5	29	2018	3	10	7,330	8.74	131	83,845	2,084	5,246	28.43	71.57
1	29	2018	2	9	7,329	8.74	132	83,845	1,912	5,417	26.09	73.91
7	17	2018	3	9	7,326	8.74	133	83,845	2,091	5,235	28.54	71.46
8	1	2018	4	10	7,322	8.73	134	83,845	2,089	5,233	28.53	71.47
2	5	2018	2	9	7,321	8.73	135	83,845	1,906	5,415	26.03	73.97
1	26	2018	6	9	7,320	8.73	136	83,845	2,047	5,273	27.96	72.04
8	21	2018	3	9	7,314	8.72	137	83,845	2,019	5,295	27.60	72.40
8	13	2018	2	9	7,310	8.72	138	83,845	2,103	5,207	28.77	71.23
10	30	2018	3	9	7,309	8.72	139	83,845	1,963	5,346	26.86	73.14
10	26	2018	6	9	7,308	8.72	140	83,845	1,942	5,366	26.57	73.43
5	10	2018	5	8	7,306	8.71	141	83,845	2,038	5,268	27.89	72.11
7	11	2018	4	9	7,306	8.71	142	83,845	2,001	5,305	27.39	72.61
2	27	2018	3	9	7,303	8.71	143	83,845	1,957	5,346	26.80	73.20
3	12	2018	2	9	7,303	8.71	144	83,845	1,923	5,380	26.33	73.67
7	10	2018	3	10	7,303	8.71	145	83,845	2,028	5,275	27.77	72.23
11	8	2018	5	8	7,300	8.71	146	83,845	2,121	5,179	29.05	70.95
7	19	2018	5	10	7,287	8.69	147	83,845	2,162	5,125	29.67	70.33
11	8	2018	5	10	7,285	8.69	148	83,845	2,040	5,245	28.00	72.00
4	9	2018	2	9	7,284	8.69	149	83,845	1,995	5,289	27.39	72.61
12	3	2018	2	9	7,284	8.69	150	83,845	2,059	5,225	28.27	71.73
11	19	2018	2	9	7,283	8.69	151	83,845	1,975	5,308	27.12	72.88
7	31	2018	3	9	7,282	8.69	152	83,845	1,962	5,320	26.94	73.06
2	8	2018	5	9	7,279	8.68	153	83,845	1,950	5,329	26.79	73.21
7	26	2018	5	9	7,279	8.68	154	83,845	2,067	5,212	28.40	71.60
7	9	2018	2	9	7,275	8.68	155	83,845	2,013	5,262	27.67	72.33
10	9	2018	3	9	7,272	8.67	156	83,845	1,910	5,362	26.27	73.73
6	1	2018	6	10	7,271	8.67	157	83,845	2,206	5,065	30.34	69.66
7	31	2018	3	10	7,270	8.67	158	83,845	2,025	5,245	27.85	72.15
7	16	2018	2	9	7,266	8.67	159	83,845	2,180	5,086	30.00	70.00
5	15	2018	3	10	7,265	8.66	160	83,845	2,042	5,223	28.11	71.89
5	30	2018	4	10	7,259	8.66	161	83,845	2,086	5,173	28.74	71.26
1	31	2018	4	17	7,257	8.66	162	83,845	4,715	2,542	64.97	35.03
8	9	2018	5	10	7,257	8.66	163	83,845	2,083	5,174	28.70	71.30
5	23	2018	4	10	7,255	8.65	164	83,845	2,085	5,170	28.74	71.26
10	29	2018	2	9	7,255	8.65	165	83,845	1,895	5,360	26.12	73.88

MO	DY	YR	DAY OF WK	HR	HR VOL	PERCENT OF AADT	HOUR NUMBER	AADT	EAST VOLUME	WEST VOLUME	PERCENT IS OF TOTAL VOLUME	PERCENT WEST IS OF TOTAL VOLUME
8	7	2018	3	10	7,252	8.65	166	83,845	1,987	5,265	27.40	72.60
12	12	2018	4	9	7,250	8.65	167	83,845	2,006	5,244	27.67	72.33
10	8	2018	2	9	7,249	8.65	168	83,845	1,909	5,340	26.33	73.67
3	22	2018	5	9	7,248	8.64	169	83,845	1,987	5,261	27.41	72.59
4	19	2018	5	10	7,248	8.64	170	83,845	2,051	5,197	28.30	71.70
10	25	2018	5	9	7,248	8.64	171	83,845	1,924	5,324	26.55	73.45
3	7	2018	4	8	7,246	8.64	172	83,845	1,985	5,261	27.39	72.61
8	15	2018	4	9	7,244	8.64	173	83,845	1,989	5,255	27.46	72.54
7	26	2018	5	10	7,243	8.64	174	83,845	1,992	5,251	27.50	72.50
6	13	2018	4	10	7,240	8.63	175	83,845	2,028	5,212	28.01	71.99
11	20	2018	3	9	7,238	8.63	176	83,845	1,970	5,268	27.22	72.78
10	12	2018	6	10	7,237	8.63	177	83,845	2,067	5,170	28.56	71.44
5	30	2018	4	8	7,236	8.63	178	83,845	2,011	5,225	27.79	72.21
10	9	2018	3	10	7,236	8.63	179	83,845	1,842	5,394	25.46	74.54
4	30	2018	2	10	7,235	8.63	180	83,845	2,017	5,218	27.88	72.12
4	25	2018	4	10	7,233	8.63	181	83,845	2,025	5,208	28.00	72.00
7	17	2018	3	10	7,232	8.63	182	83,845	2,086	5,146	28.84	71.16
5	8	2018	3	8	7,228	8.62	183	83,845	2,026	5,202	28.03	71.97
11	16	2018	6	9	7,228	8.62	184	83,845	1,993	5,235	27.57	72.43
5	9	2018	4	8	7,226	8.62	185	83,845	2,097	5,129	29.02	70.98
2	15	2018	5	9	7,225	8.62	186	83,845	1,960	5,265	27.13	72.87
8	2	2018	5	9	7,225	8.62	187	83,845	1,953	5,272	27.03	72.97
11	9	2018	6	9	7,222	8.61	188	83,845	2,019	5,203	27.96	72.04
5	16	2018	4	10	7,220	8.61	189	83,845	2,156	5,064	29.86	70.14
10	10	2018	4	10	7,218	8.61	190	83,845	1,968	5,250	27.27	72.73
3	16	2018	6	9	7,217	8.61	191	83,845	1,994	5,223	27.63	72.37
5	21	2018	2	8	7,217	8.61	192	83,845	2,020	5,197	27.99	72.01
10	11	2018	5	10	7,215	8.61	193	83,845	1,970	5,245	27.30	72.70
11	5	2018	2	9	7,215	8.61	194	83,845	1,878	5,337	26.03	73.97
7	19	2018	5	9	7,214	8.60	195	83,845	2,081	5,133	28.85	71.15
10	18	2018	5	10	7,213	8.60	196	83,845	2,032	5,181	28.17	71.83
4	24	2018	3	8	7,210	8.60	197	83,845	2,013	5,197	27.92	72.08
6	27	2018	4	9	7,207	8.60	198	83,845	1,971	5,236	27.35	72.65
9	28	2018	6	9	7,207	8.60	199	83,845	2,081	5,126	28.87	71.13
10	3	2018	4	10	7,206	8.59	200	83,845	1,866	5,340	25.90	74.10

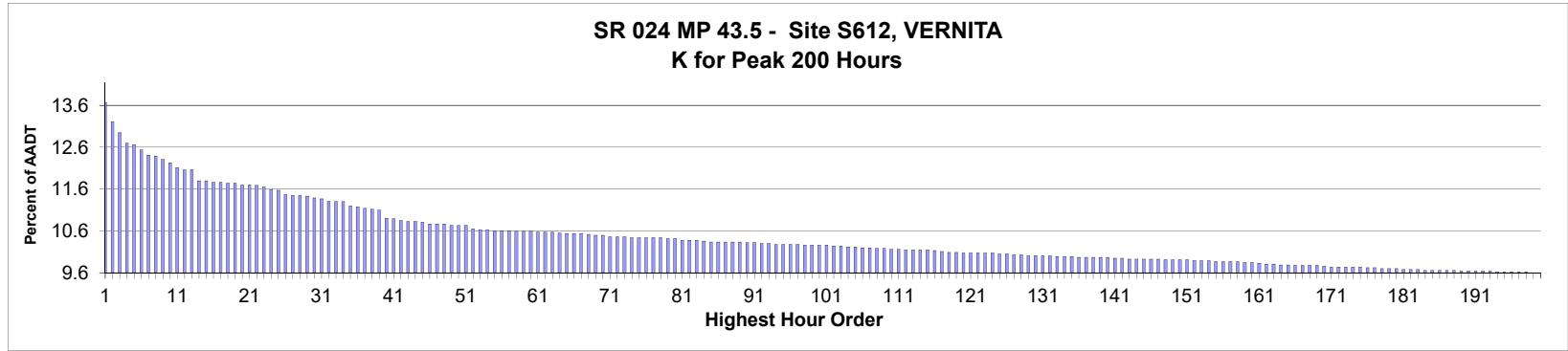

AADT= 5,131 K 30 FACTOR= 11.34 K 100 FACTOR= 10.21 K 200 FACTOR= 9.55 D 30 FACTOR= 59.11

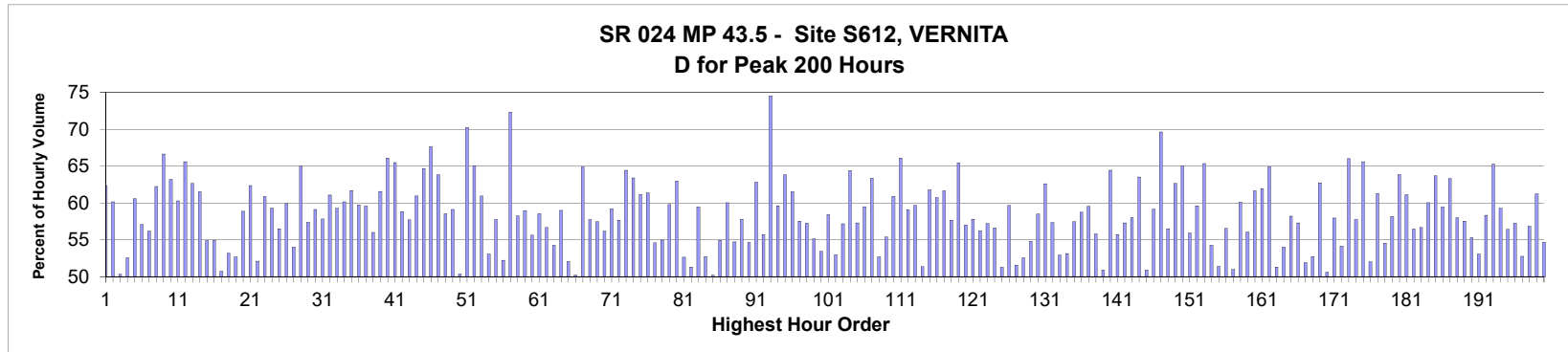

MO	DY	YR	DAY OF WK	HR	HR VOL	PERCENT OF AADT	HOUR NUMBER	AADT	EAST VOLUME	WEST VOLUME	PERCENT EAST IS OF TOTAL VOLUME	PERCENT WEST IS OF TOTAL VOLUME
10	12	2018	6	17	699	13.62	1	5,131	263	436	37.63	62.37
7	19	2018	5	18	675	13.16	2	5,131	269	406	39.85	60.15
8	31	2018	6	17	662	12.90	3	5,131	329	333	49.70	50.30
8	31	2018	6	16	649	12.65	4	5,131	341	308	52.54	47.46
9	28	2018	6	17	647	12.61	5	5,131	255	392	39.41	60.59
9	28	2018	6	18	641	12.49	6	5,131	275	366	42.90	57.10
8	31	2018	6	15	634	12.36	7	5,131	356	278	56.15	43.85
9	14	2018	6	17	633	12.34	8	5,131	239	394	37.76	62.24
9	21	2018	6	17	629	12.26	9	5,131	210	419	33.39	66.61
10	19	2018	6	17	625	12.18	10	5,131	230	395	36.80	63.20
6	22	2018	6	16	619	12.06	11	5,131	246	373	39.74	60.26
4	27	2018	6	17	616	12.01	12	5,131	212	404	34.42	65.58
10	5	2018	6	17	616	12.01	13	5,131	230	386	37.34	62.66
7	20	2018	6	16	603	11.75	14	5,131	371	232	61.53	38.47
9	28	2018	6	16	603	11.75	15	5,131	272	331	45.11	54.89

MO	DY	YR	DAY OF WK	HR	HR VOL	PERCENT OF AADT	HOUR NUMBER	AADT	EAST VOLUME	WEST VOLUME	PERCENT IS OF TOTAL VOLUME	PERCENT WEST IS OF TOTAL VOLUME
6	29	2018	6	16	601	11.71	16	5,131	271	330	45.09	54.91
9	29	2018	7	17	601	11.71	17	5,131	305	296	50.75	49.25
8	31	2018	6	18	600	11.69	18	5,131	281	319	46.83	53.17
9	29	2018	7	16	600	11.69	19	5,131	284	316	47.33	52.67
5	25	2018	6	17	598	11.65	20	5,131	246	352	41.14	58.86
9	20	2018	5	17	598	11.65	21	5,131	225	373	37.63	62.37
9	14	2018	6	18	597	11.64	22	5,131	286	311	47.91	52.09
11	2	2018	6	17	595	11.60	23	5,131	233	362	39.16	60.84
10	12	2018	6	18	592	11.54	24	5,131	241	351	40.71	59.29
8	31	2018	6	14	591	11.52	25	5,131	334	257	56.51	43.49
5	25	2018	6	16	586	11.42	26	5,131	235	351	40.10	59.90
8	31	2018	6	13	585	11.40	27	5,131	269	316	45.98	54.02
11	2	2018	6	18	585	11.40	28	5,131	205	380	35.04	64.96
6	8	2018	6	16	584	11.38	29	5,131	249	335	42.64	57.36
5	20	2018	1	17	582	11.34	30	5,131	344	238	59.11	40.89
10	12	2018	6	16	581	11.32	31	5,131	245	336	42.17	57.83
10	26	2018	6	17	578	11.26	32	5,131	225	353	38.93	61.07
10	5	2018	6	16	577	11.25	33	5,131	235	342	40.73	59.27
10	26	2018	6	16	577	11.25	34	5,131	230	347	39.86	60.14
9	14	2018	6	16	572	11.15	35	5,131	219	353	38.29	61.71
6	15	2018	6	17	571	11.13	36	5,131	230	341	40.28	59.72
9	7	2018	6	17	569	11.09	37	5,131	230	339	40.42	59.58
8	30	2018	5	17	568	11.07	38	5,131	250	318	44.01	55.99
8	17	2018	6	16	567	11.05	39	5,131	218	349	38.45	61.55
9	27	2018	5	17	557	10.86	40	5,131	189	368	33.93	66.07
6	15	2018	6	16	556	10.84	41	5,131	192	364	34.53	65.47
5	11	2018	6	17	554	10.80	42	5,131	228	326	41.16	58.84
8	24	2018	6	17	553	10.78	43	5,131	234	319	42.31	57.69
10	11	2018	5	17	553	10.78	44	5,131	216	337	39.06	60.94
4	20	2018	6	17	552	10.76	45	5,131	195	357	35.33	64.67
4	27	2018	6	16	550	10.72	46	5,131	178	372	32.36	67.64
5	4	2018	6	16	550	10.72	47	5,131	199	351	36.18	63.82
8	19	2018	1	15	550	10.72	48	5,131	228	322	41.45	58.55
8	17	2018	6	17	548	10.68	49	5,131	224	324	40.88	59.12
9	29	2018	7	15	548	10.68	50	5,131	272	276	49.64	50.36
10	6	2018	7	11	548	10.68	51	5,131	163	385	29.74	70.26
9	16	2018	1	14	544	10.60	52	5,131	190	354	34.93	65.07
8	24	2018	6	16	543	10.58	53	5,131	212	331	39.04	60.96
10	5	2018	6	18	543	10.58	54	5,131	255	288	46.96	53.04
5	4	2018	6	17	542	10.56	55	5,131	229	313	42.25	57.75
9	29	2018	7	18	542	10.56	56	5,131	283	259	52.21	47.79
9	30	2018	1	12	542	10.56	57	5,131	150	392	27.68	72.32
8	10	2018	6	15	541	10.54	58	5,131	226	315	41.77	58.23
8	23	2018	5	17	541	10.54	59	5,131	222	319	41.04	58.96
9	29	2018	7	14	541	10.54	60	5,131	240	301	44.36	55.64
5	18	2018	6	17	540	10.52	61	5,131	224	316	41.48	58.52
9	22	2018	7	15	540	10.52	62	5,131	234	306	43.33	56.67
10	15	2018	2	17	540	10.52	63	5,131	247	293	45.74	54.26
9	30	2018	1	15	539	10.50	64	5,131	221	318	41.00	59.00
5	6	2018	1	16	538	10.49	65	5,131	280	258	52.04	47.96

MO	DY	YR	DAY OF WK	HR	HR VOL	PERCENT OF AADT	HOUR NUMBER	AADT	EAST VOLUME	WEST VOLUME	PERCENT IS OF TOTAL VOLUME	PERCENT WEST IS OF TOTAL VOLUME
6	29	2018	6	17	538	10.49	66	5,131	270	268	50.19	49.81
7	20	2018	6	17	538	10.49	67	5,131	349	189	64.87	35.13
6	15	2018	6	15	537	10.47	68	5,131	227	310	42.27	57.73
4	20	2018	6	18	536	10.45	69	5,131	228	308	42.54	57.46
10	7	2018	1	17	536	10.45	70	5,131	301	235	56.16	43.84
6	29	2018	6	15	534	10.41	71	5,131	218	316	40.82	59.18
7	6	2018	6	18	534	10.41	72	5,131	226	308	42.32	57.68
9	30	2018	1	14	534	10.41	73	5,131	190	344	35.58	64.42
4	20	2018	6	16	533	10.39	74	5,131	195	338	36.59	63.41
4	27	2018	6	18	533	10.39	75	5,131	207	326	38.84	61.16
9	19	2018	4	17	533	10.39	76	5,131	206	327	38.65	61.35
9	21	2018	6	18	533	10.39	77	5,131	242	291	45.40	54.60
9	28	2018	6	19	533	10.39	78	5,131	240	293	45.03	54.97
8	3	2018	6	17	532	10.37	79	5,131	214	318	40.23	59.77
10	4	2018	5	17	532	10.37	80	5,131	197	335	37.03	62.97
6	22	2018	6	17	530	10.33	81	5,131	251	279	47.36	52.64
10	7	2018	1	16	530	10.33	82	5,131	272	258	51.32	48.68
11	2	2018	6	16	530	10.33	83	5,131	215	315	40.57	59.43
9	23	2018	1	16	529	10.31	84	5,131	250	279	47.26	52.74
6	22	2018	6	18	528	10.29	85	5,131	263	265	49.81	50.19
6	28	2018	5	17	528	10.29	86	5,131	238	290	45.08	54.92
8	3	2018	6	15	528	10.29	87	5,131	211	317	39.96	60.04
9	28	2018	6	15	528	10.29	88	5,131	239	289	45.27	54.73
9	30	2018	1	16	528	10.29	89	5,131	223	305	42.23	57.77
6	15	2018	6	18	527	10.27	90	5,131	239	288	45.35	54.65
6	17	2018	1	13	527	10.27	91	5,131	196	331	37.19	62.81
6	24	2018	1	14	526	10.25	92	5,131	233	293	44.30	55.70
9	30	2018	1	11	526	10.25	93	5,131	134	392	25.48	74.52
8	18	2018	7	16	525	10.23	94	5,131	212	313	40.38	59.62
9	13	2018	5	17	525	10.23	95	5,131	190	335	36.19	63.81
9	20	2018	5	16	525	10.23	96	5,131	202	323	38.48	61.52
9	21	2018	6	16	525	10.23	97	5,131	223	302	42.48	57.52
5	25	2018	6	18	524	10.21	98	5,131	224	300	42.75	57.25
6	10	2018	1	16	524	10.21	99	5,131	235	289	44.85	55.15
7	10	2018	3	9	524	10.21	100	5,131	244	280	46.56	53.44
7	13	2018	6	16	524	10.21	101	5,131	218	306	41.60	58.40
6	29	2018	6	18	523	10.19	102	5,131	277	246	52.96	47.04
10	19	2018	6	16	523	10.19	103	5,131	224	299	42.83	57.17
6	17	2018	1	12	522	10.17	104	5,131	186	336	35.63	64.37
10	18	2018	5	17	522	10.17	105	5,131	223	299	42.72	57.28
4	6	2018	6	16	521	10.15	106	5,131	211	310	40.50	59.50
4	6	2018	6	17	521	10.15	107	5,131	191	330	36.66	63.34
5	24	2018	5	17	520	10.13	108	5,131	246	274	47.31	52.69
8	19	2018	1	16	520	10.13	109	5,131	232	288	44.62	55.38
5	11	2018	6	16	519	10.11	110	5,131	203	316	39.11	60.89
9	30	2018	1	13	519	10.11	111	5,131	176	343	33.91	66.09
3	16	2018	6	17	518	10.10	112	5,131	212	306	40.93	59.07
6	8	2018	6	17	518	10.10	113	5,131	209	309	40.35	59.65
7	27	2018	6	17	518	10.10	114	5,131	252	266	48.65	51.35
11	9	2018	6	17	518	10.10	115	5,131	198	320	38.22	61.78

MO	DY	YR	DAY OF WK	HR	HR VOL	PERCENT OF AADT	HOUR NUMBER	AADT	EAST VOLUME	WEST VOLUME	PERCENT IS OF TOTAL VOLUME EAST	PERCENT IS OF TOTAL VOLUME WEST
8	10	2018	6	16	517	10.08	116	5,131	203	314	39.26	60.74
8	19	2018	1	14	516	10.06	117	5,131	198	318	38.37	61.63
8	3	2018	6	16	515	10.04	118	5,131	218	297	42.33	57.67
10	6	2018	7	14	515	10.04	119	5,131	178	337	34.56	65.44
6	17	2018	1	14	514	10.02	120	5,131	221	293	43.00	57.00
7	27	2018	6	16	514	10.02	121	5,131	217	297	42.22	57.78
8	23	2018	5	16	514	10.02	122	5,131	225	289	43.77	56.23
8	30	2018	5	16	514	10.02	123	5,131	220	294	42.80	57.20
9	29	2018	7	11	514	10.02	124	5,131	223	291	43.39	56.61
7	19	2018	5	17	513	10.00	125	5,131	250	263	48.73	51.27
11	2	2018	6	15	513	10.00	126	5,131	207	306	40.35	59.65
9	16	2018	1	16	512	9.98	127	5,131	248	264	48.44	51.56
10	14	2018	1	16	512	9.98	128	5,131	243	269	47.46	52.54
5	25	2018	6	14	511	9.96	129	5,131	231	280	45.21	54.79
6	10	2018	1	15	511	9.96	130	5,131	212	299	41.49	58.51
9	6	2018	5	17	511	9.96	131	5,131	191	320	37.38	62.62
10	19	2018	6	18	511	9.96	132	5,131	218	293	42.66	57.34
3	25	2018	1	17	510	9.94	133	5,131	270	240	52.94	47.06
4	8	2018	1	17	510	9.94	134	5,131	271	239	53.14	46.86
6	14	2018	5	17	510	9.94	135	5,131	217	293	42.55	57.45
5	4	2018	6	18	509	9.92	136	5,131	210	299	41.26	58.74
6	8	2018	6	15	509	9.92	137	5,131	206	303	40.47	59.53
8	27	2018	2	17	509	9.92	138	5,131	225	284	44.20	55.80
9	16	2018	1	17	509	9.92	139	5,131	259	250	50.88	49.12
10	6	2018	7	13	509	9.92	140	5,131	181	328	35.56	64.44
6	28	2018	5	18	508	9.90	141	5,131	225	283	44.29	55.71
10	26	2018	6	18	508	9.90	142	5,131	217	291	42.72	57.28
5	4	2018	6	15	507	9.88	143	5,131	213	294	42.01	57.99
6	7	2018	5	17	507	9.88	144	5,131	185	322	36.49	63.51
6	8	2018	6	18	507	9.88	145	5,131	258	249	50.89	49.11
8	19	2018	1	13	507	9.88	146	5,131	207	300	40.83	59.17
9	25	2018	3	17	507	9.88	147	5,131	154	353	30.37	69.63
5	25	2018	6	15	506	9.86	148	5,131	220	286	43.48	56.52
7	27	2018	6	15	506	9.86	149	5,131	189	317	37.35	62.65
8	24	2018	6	15	506	9.86	150	5,131	177	329	34.98	65.02
9	7	2018	6	15	506	9.86	151	5,131	223	283	44.07	55.93
4	13	2018	6	17	505	9.84	152	5,131	204	301	40.40	59.60
7	6	2018	6	16	505	9.84	153	5,131	175	330	34.65	65.35
9	23	2018	1	18	505	9.84	154	5,131	274	231	54.26	45.74
6	10	2018	1	17	504	9.82	155	5,131	245	259	48.61	51.39
8	2	2018	5	16	504	9.82	156	5,131	219	285	43.45	56.55
8	2	2018	5	17	504	9.82	157	5,131	247	257	49.01	50.99
9	24	2018	2	17	504	9.82	158	5,131	201	303	39.88	60.12
6	14	2018	5	18	503	9.80	159	5,131	221	282	43.94	56.06
9	27	2018	5	16	503	9.80	160	5,131	193	310	38.37	61.63
9	26	2018	4	17	502	9.78	161	5,131	191	311	38.05	61.95
6	1	2018	6	16	501	9.76	162	5,131	176	325	35.13	64.87
7	10	2018	3	12	501	9.76	163	5,131	244	257	48.70	51.30
6	29	2018	6	14	500	9.74	164	5,131	230	270	46.00	54.00
10	5	2018	6	15	500	9.74	165	5,131	209	291	41.80	58.20

MO	DY	YR	DAY OF WK	HR	HR VOL	PERCENT OF AADT	HOUR NUMBER	AADT	EAST VOLUME	WEST VOLUME	PERCENT IS OF TOTAL VOLUME	PERCENT WEST IS OF TOTAL VOLUME
7	12	2018	5	17	499	9.73	166	5,131	213	286	42.69	57.31
8	24	2018	6	18	499	9.73	167	5,131	240	259	48.10	51.90
9	7	2018	6	18	499	9.73	168	5,131	236	263	47.29	52.71
9	24	2018	2	16	499	9.73	169	5,131	186	313	37.27	62.73
9	15	2018	7	15	498	9.71	170	5,131	246	252	49.40	50.60
6	24	2018	1	15	497	9.69	171	5,131	209	288	42.05	57.95
9	15	2018	7	14	497	9.69	172	5,131	228	269	45.88	54.12
9	18	2018	3	17	497	9.69	173	5,131	169	328	34.00	66.00
9	22	2018	7	17	497	9.69	174	5,131	210	287	42.25	57.75
10	14	2018	1	15	497	9.69	175	5,131	171	326	34.41	65.59
9	1	2018	7	14	496	9.67	176	5,131	238	258	47.98	52.02
9	23	2018	1	15	496	9.67	177	5,131	192	304	38.71	61.29
6	21	2018	5	17	495	9.65	178	5,131	225	270	45.45	54.55
9	7	2018	6	16	495	9.65	179	5,131	207	288	41.82	58.18
11	9	2018	6	16	495	9.65	180	5,131	179	316	36.16	63.84
6	1	2018	6	17	494	9.63	181	5,131	192	302	38.87	61.13
8	17	2018	6	15	494	9.63	182	5,131	215	279	43.52	56.48
9	30	2018	1	17	494	9.63	183	5,131	214	280	43.32	56.68
7	8	2018	1	14	493	9.61	184	5,131	197	296	39.96	60.04
7	20	2018	6	18	493	9.61	185	5,131	314	179	63.69	36.31
8	10	2018	6	14	493	9.61	186	5,131	200	293	40.57	59.43
9	9	2018	1	15	493	9.61	187	5,131	181	312	36.71	63.29
9	22	2018	7	14	493	9.61	188	5,131	207	286	41.99	58.01
3	23	2018	6	16	492	9.59	189	5,131	209	283	42.48	57.52
7	10	2018	3	10	492	9.59	190	5,131	272	220	55.28	44.72
7	10	2018	3	11	492	9.59	191	5,131	231	261	46.95	53.05
10	1	2018	2	17	492	9.59	192	5,131	205	287	41.67	58.33
10	6	2018	7	12	492	9.59	193	5,131	171	321	34.76	65.24
5	6	2018	1	18	491	9.57	194	5,131	291	200	59.27	40.73
6	29	2018	6	12	491	9.57	195	5,131	214	277	43.58	56.42
7	3	2018	3	17	491	9.57	196	5,131	210	281	42.77	57.23
8	12	2018	1	15	491	9.57	197	5,131	232	259	47.25	52.75
8	17	2018	6	18	491	9.57	198	5,131	212	279	43.18	56.82
3	9	2018	6	17	490	9.55	199	5,131	190	300	38.78	61.22
3	18	2018	1	17	490	9.55	200	5,131	268	222	54.69	45.31

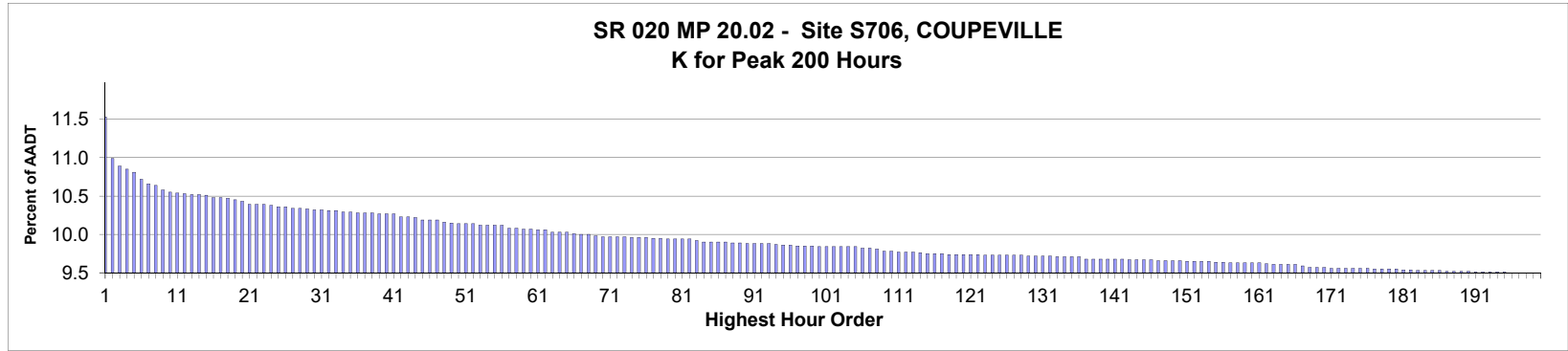

AADT= 9,089 K 30 FACTOR= 10.34 K 100 FACTOR= 9.86 K 200 FACTOR= 9.52 D 30 FACTOR= 55.43

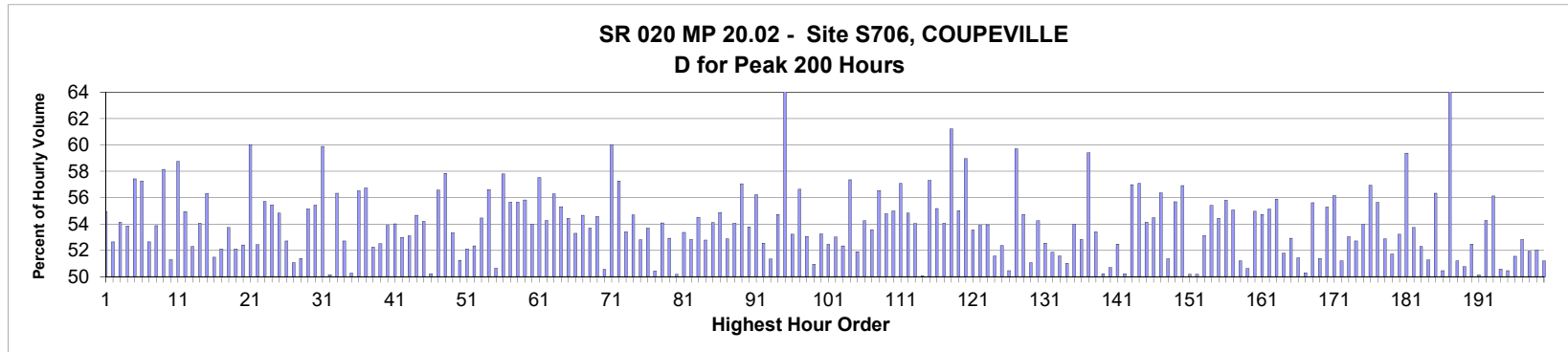

MO	DY	YR	DAY OF WK	HR	HR VOL	PERCENT OF AADT	HOUR NUMBER	AADT	EAST VOLUME	WEST VOLUME	PERCENT EAST IS OF TOTAL VOLUME	PERCENT WEST IS OF TOTAL VOLUME
8	11	2018	7	15	1,050	11.55	1	9,089	473	577	45.05	54.95
7	14	2018	7	13	1,001	11.01	2	9,089	474	527	47.35	52.65
8	11	2018	7	13	992	10.91	3	9,089	537	455	54.13	45.87
8	24	2018	6	17	988	10.87	4	9,089	456	532	46.15	53.85
7	3	2018	3	17	984	10.83	5	9,089	419	565	42.58	57.42
8	11	2018	7	14	976	10.74	6	9,089	417	559	42.73	57.27
7	13	2018	6	17	971	10.68	7	9,089	460	511	47.37	52.63
6	22	2018	6	17	969	10.66	8	9,089	447	522	46.13	53.87
7	27	2018	6	17	963	10.60	9	9,089	403	560	41.85	58.15
7	27	2018	6	16	961	10.57	10	9,089	468	493	48.70	51.30
8	17	2018	6	17	960	10.56	11	9,089	396	564	41.25	58.75
8	29	2018	4	17	959	10.55	12	9,089	432	527	45.05	54.95
7	20	2018	6	17	958	10.54	13	9,089	457	501	47.70	52.30
8	10	2018	6	17	958	10.54	14	9,089	440	518	45.93	54.07
7	5	2018	5	13	957	10.53	15	9,089	539	418	56.32	43.68

MO	DY	YR	DAY OF WK	HR	HR VOL	PERCENT OF AADT	HOUR NUMBER	AADT	EAST VOLUME	WEST VOLUME	PERCENT IS OF TOTAL VOLUME	PERCENT WEST IS OF TOTAL VOLUME
7	5	2018	5	15	954	10.50	16	9,089	491	463	51.47	48.53
9	18	2018	3	17	954	10.50	17	9,089	457	497	47.90	52.10
8	31	2018	6	17	953	10.49	18	9,089	441	512	46.27	53.73
7	3	2018	3	16	952	10.47	19	9,089	456	496	47.90	52.10
7	5	2018	5	16	950	10.45	20	9,089	452	498	47.58	52.42
7	5	2018	5	12	946	10.41	21	9,089	568	378	60.04	39.96
7	14	2018	7	12	946	10.41	22	9,089	450	496	47.57	52.43
8	10	2018	6	16	946	10.41	23	9,089	419	527	44.29	55.71
6	21	2018	5	17	945	10.40	24	9,089	421	524	44.55	55.45
5	17	2018	5	17	943	10.38	25	9,089	426	517	45.17	54.83
8	24	2018	6	16	943	10.38	26	9,089	446	497	47.30	52.70
8	30	2018	5	17	942	10.36	27	9,089	461	481	48.94	51.06
12	19	2018	4	17	942	10.36	28	9,089	458	484	48.62	51.38
7	6	2018	6	16	941	10.35	29	9,089	422	519	44.85	55.15
6	29	2018	6	17	940	10.34	30	9,089	419	521	44.57	55.43
7	14	2018	7	14	940	10.34	31	9,089	377	563	40.11	59.89
7	28	2018	7	14	939	10.33	32	9,089	471	468	50.16	49.84
8	9	2018	5	17	939	10.33	33	9,089	410	529	43.66	56.34
7	2	2018	2	17	937	10.31	34	9,089	443	494	47.28	52.72
7	6	2018	6	15	937	10.31	35	9,089	471	466	50.27	49.73
3	3	2018	7	15	936	10.30	36	9,089	407	529	43.48	56.52
7	14	2018	7	16	936	10.30	37	9,089	405	531	43.27	56.73
8	23	2018	5	17	936	10.30	38	9,089	447	489	47.76	52.24
7	19	2018	5	17	935	10.29	39	9,089	444	491	47.49	52.51
8	3	2018	6	16	935	10.29	40	9,089	431	504	46.10	53.90
9	20	2018	5	17	935	10.29	41	9,089	430	505	45.99	54.01
7	14	2018	7	15	932	10.25	42	9,089	438	494	47.00	53.00
9	6	2018	5	17	932	10.25	43	9,089	437	495	46.89	53.11
8	8	2018	4	16	931	10.24	44	9,089	422	509	45.33	54.67
6	26	2018	3	17	928	10.21	45	9,089	425	503	45.80	54.20
7	20	2018	6	16	928	10.21	46	9,089	462	466	49.78	50.22
8	4	2018	7	15	928	10.21	47	9,089	403	525	43.43	56.57
7	12	2018	5	17	925	10.18	48	9,089	390	535	42.16	57.84
6	11	2018	2	17	924	10.17	49	9,089	431	493	46.65	53.35
3	16	2018	6	17	923	10.16	50	9,089	450	473	48.75	51.25
8	22	2018	4	17	923	10.16	51	9,089	442	481	47.89	52.11
9	10	2018	2	17	923	10.16	52	9,089	440	483	47.67	52.33
5	23	2018	4	17	922	10.14	53	9,089	420	502	45.55	54.45
5	30	2018	4	17	922	10.14	54	9,089	400	522	43.38	56.62
6	15	2018	6	17	922	10.14	55	9,089	467	455	50.65	49.35
8	11	2018	7	12	922	10.14	56	9,089	533	389	57.81	42.19
4	19	2018	5	17	918	10.10	57	9,089	407	511	44.34	55.66
9	25	2018	3	17	918	10.10	58	9,089	407	511	44.34	55.66
7	9	2018	2	17	917	10.09	59	9,089	405	512	44.17	55.83
7	19	2018	5	16	917	10.09	60	9,089	422	495	46.02	53.98
4	18	2018	4	17	916	10.08	61	9,089	389	527	42.47	57.53
7	6	2018	6	17	916	10.08	62	9,089	419	497	45.74	54.26
6	1	2018	6	17	913	10.05	63	9,089	399	514	43.70	56.30
6	7	2018	5	17	913	10.05	64	9,089	408	505	44.69	55.31
10	12	2018	6	17	913	10.05	65	9,089	416	497	45.56	54.44

MO	DY	YR	DAY OF WK	HR	HR VOL	PERCENT OF AADT	HOUR NUMBER	AADT	EAST VOLUME	WEST VOLUME	PERCENT IS OF TOTAL VOLUME	PERCENT WEST IS OF TOTAL VOLUME
8	14	2018	3	17	912	10.03	66	9,089	426	486	46.71	53.29
5	14	2018	2	17	911	10.02	67	9,089	413	498	45.33	54.67
6	30	2018	7	12	911	10.02	68	9,089	489	422	53.68	46.32
5	25	2018	6	17	909	10.00	69	9,089	413	496	45.43	54.57
6	8	2018	6	17	908	9.99	70	9,089	449	459	49.45	50.55
7	24	2018	3	18	908	9.99	71	9,089	363	545	39.98	60.02
8	3	2018	6	17	908	9.99	72	9,089	388	520	42.73	57.27
8	15	2018	4	17	908	9.99	73	9,089	423	485	46.59	53.41
6	20	2018	4	17	907	9.98	74	9,089	411	496	45.31	54.69
7	5	2018	5	17	907	9.98	75	9,089	428	479	47.19	52.81
10	4	2018	5	17	907	9.98	76	9,089	420	487	46.31	53.69
8	12	2018	1	15	906	9.97	77	9,089	457	449	50.44	49.56
8	16	2018	5	17	906	9.97	78	9,089	416	490	45.92	54.08
7	5	2018	5	14	905	9.96	79	9,089	479	426	52.93	47.07
7	21	2018	7	13	905	9.96	80	9,089	454	451	50.17	49.83
8	13	2018	2	17	905	9.96	81	9,089	422	483	46.63	53.37
10	11	2018	5	17	905	9.96	82	9,089	427	478	47.18	52.82
7	2	2018	2	16	903	9.94	83	9,089	411	492	45.51	54.49
5	3	2018	5	17	902	9.92	84	9,089	426	476	47.23	52.77
7	16	2018	2	17	902	9.92	85	9,089	414	488	45.90	54.10
8	7	2018	3	13	902	9.92	86	9,089	495	407	54.88	45.12
8	17	2018	6	16	902	9.92	87	9,089	425	477	47.12	52.88
8	15	2018	4	18	901	9.91	88	9,089	414	487	45.95	54.05
11	8	2018	5	17	901	9.91	89	9,089	387	514	42.95	57.05
4	24	2018	3	17	900	9.90	90	9,089	416	484	46.22	53.78
7	24	2018	3	17	900	9.90	91	9,089	394	506	43.78	56.22
8	9	2018	5	16	900	9.90	92	9,089	427	473	47.44	52.56
8	10	2018	6	15	900	9.90	93	9,089	438	462	48.67	51.33
7	3	2018	3	15	899	9.89	94	9,089	407	492	45.27	54.73
8	12	2018	1	12	898	9.88	95	9,089	589	309	65.59	34.41
10	19	2018	6	17	898	9.88	96	9,089	420	478	46.77	53.23
4	26	2018	5	18	897	9.87	97	9,089	389	508	43.37	56.63
5	18	2018	6	16	897	9.87	98	9,089	421	476	46.93	53.07
8	24	2018	6	14	897	9.87	99	9,089	457	440	50.95	49.05
6	6	2018	4	17	896	9.86	100	9,089	419	477	46.76	53.24
6	22	2018	6	16	896	9.86	101	9,089	426	470	47.54	52.46
8	2	2018	5	17	896	9.86	102	9,089	421	475	46.99	53.01
8	8	2018	4	14	896	9.86	103	9,089	469	427	52.34	47.66
8	28	2018	3	17	896	9.86	104	9,089	382	514	42.63	57.37
11	2	2018	6	17	896	9.86	105	9,089	431	465	48.10	51.90
4	27	2018	6	16	894	9.84	106	9,089	409	485	45.75	54.25
5	15	2018	3	17	894	9.84	107	9,089	415	479	46.42	53.58
9	7	2018	6	17	893	9.83	108	9,089	388	505	43.45	56.55
7	10	2018	3	17	891	9.80	109	9,089	403	488	45.23	54.77
8	5	2018	1	14	891	9.80	110	9,089	490	401	54.99	45.01
4	12	2018	5	17	890	9.79	111	9,089	382	508	42.92	57.08
10	17	2018	4	17	890	9.79	112	9,089	402	488	45.17	54.83
11	28	2018	4	17	890	9.79	113	9,089	409	481	45.96	54.04
10	18	2018	5	17	889	9.78	114	9,089	444	445	49.94	50.06
8	6	2018	2	17	888	9.77	115	9,089	379	509	42.68	57.32

MO	DY	YR	DAY OF WK	HR	HR VOL	PERCENT OF AADT	HOUR NUMBER	AADT	EAST VOLUME	WEST VOLUME	PERCENT IS OF TOTAL VOLUME	PERCENT WEST IS OF TOTAL VOLUME
8	12	2018	1	14	888	9.77	116	9,089	490	398	55.18	44.82
10	3	2018	4	17	888	9.77	117	9,089	408	480	45.95	54.05
3	3	2018	7	16	887	9.76	118	9,089	344	543	38.78	61.22
7	14	2018	7	17	887	9.76	119	9,089	399	488	44.98	55.02
8	4	2018	7	16	887	9.76	120	9,089	364	523	41.04	58.96
9	4	2018	3	17	887	9.76	121	9,089	412	475	46.45	53.55
9	5	2018	4	17	887	9.76	122	9,089	409	478	46.11	53.89
5	10	2018	5	17	886	9.75	123	9,089	408	478	46.05	53.95
7	20	2018	6	15	886	9.75	124	9,089	429	457	48.42	51.58
8	1	2018	4	17	886	9.75	125	9,089	422	464	47.63	52.37
8	6	2018	2	16	886	9.75	126	9,089	439	447	49.55	50.45
8	12	2018	1	13	886	9.75	127	9,089	529	357	59.71	40.29
8	27	2018	2	17	886	9.75	128	9,089	401	485	45.26	54.74
4	26	2018	5	17	885	9.74	129	9,089	433	452	48.93	51.07
6	13	2018	4	17	885	9.74	130	9,089	405	480	45.76	54.24
9	29	2018	7	13	885	9.74	131	9,089	465	420	52.54	47.46
10	10	2018	4	17	885	9.74	132	9,089	426	459	48.14	51.86
5	11	2018	6	17	884	9.73	133	9,089	428	456	48.42	51.58
6	27	2018	4	16	884	9.73	134	9,089	433	451	48.98	51.02
8	25	2018	7	13	884	9.73	135	9,089	477	407	53.96	46.04
9	24	2018	2	17	884	9.73	136	9,089	417	467	47.17	52.83
4	25	2018	4	17	882	9.70	137	9,089	358	524	40.59	59.41
5	22	2018	3	17	882	9.70	138	9,089	411	471	46.60	53.40
6	15	2018	6	16	882	9.70	139	9,089	439	443	49.77	50.23
7	3	2018	3	13	882	9.70	140	9,089	447	435	50.68	49.32
8	21	2018	3	17	882	9.70	141	9,089	419	463	47.51	52.49
9	7	2018	6	16	882	9.70	142	9,089	439	443	49.77	50.23
3	3	2018	7	13	881	9.69	143	9,089	502	379	56.98	43.02
4	23	2018	2	17	881	9.69	144	9,089	378	503	42.91	57.09
4	27	2018	6	17	881	9.69	145	9,089	404	477	45.86	54.14
5	24	2018	5	17	881	9.69	146	9,089	401	480	45.52	54.48
7	25	2018	4	17	880	9.68	147	9,089	384	496	43.64	56.36
8	14	2018	3	16	880	9.68	148	9,089	428	452	48.64	51.36
10	24	2018	4	17	880	9.68	149	9,089	390	490	44.32	55.68
11	14	2018	4	17	880	9.68	150	9,089	379	501	43.07	56.93
3	3	2018	7	14	879	9.67	151	9,089	438	441	49.83	50.17
7	23	2018	2	16	879	9.67	152	9,089	441	438	50.17	49.83
9	21	2018	6	17	879	9.67	153	9,089	412	467	46.87	53.13
12	7	2018	6	17	879	9.67	154	9,089	392	487	44.60	55.40
6	12	2018	3	17	878	9.66	155	9,089	400	478	45.56	54.44
6	14	2018	5	17	878	9.66	156	9,089	388	490	44.19	55.81
6	18	2018	2	17	877	9.65	157	9,089	394	483	44.93	55.07
6	23	2018	7	16	877	9.65	158	9,089	428	449	48.80	51.20
8	7	2018	3	15	877	9.65	159	9,089	433	444	49.37	50.63
9	28	2018	6	17	877	9.65	160	9,089	395	482	45.04	54.96
12	6	2018	5	8	877	9.65	161	9,089	397	480	45.27	54.73
9	14	2018	6	17	876	9.64	162	9,089	393	483	44.86	55.14
5	2	2018	4	17	875	9.63	163	9,089	386	489	44.11	55.89
6	30	2018	7	13	875	9.63	164	9,089	453	422	51.77	48.23
7	21	2018	7	15	875	9.63	165	9,089	412	463	47.09	52.91

MO	DY	YR	DAY OF WK	HR	HR VOL	PERCENT OF AADT	HOUR NUMBER	AADT	EAST VOLUME	WEST VOLUME	PERCENT IS OF TOTAL VOLUME	PERCENT WEST IS OF TOTAL VOLUME
8	18	2018	7	13	875	9.63	166	9,089	450	425	51.43	48.57
8	27	2018	2	16	873	9.61	167	9,089	434	439	49.71	50.29
3	12	2018	2	17	872	9.59	168	9,089	387	485	44.38	55.62
7	20	2018	6	13	872	9.59	169	9,089	448	424	51.38	48.62
8	18	2018	7	15	872	9.59	170	9,089	390	482	44.72	55.28
5	31	2018	5	17	871	9.58	171	9,089	382	489	43.86	56.14
6	16	2018	7	12	871	9.58	172	9,089	446	425	51.21	48.79
8	7	2018	3	16	871	9.58	173	9,089	409	462	46.96	53.04
9	19	2018	4	17	871	9.58	174	9,089	412	459	47.30	52.70
11	7	2018	4	17	871	9.58	175	9,089	401	470	46.04	53.96
11	15	2018	5	17	871	9.58	176	9,089	375	496	43.05	56.95
7	17	2018	3	18	870	9.57	177	9,089	386	484	44.37	55.63
8	20	2018	2	17	870	9.57	178	9,089	410	460	47.13	52.87
9	4	2018	3	16	870	9.57	179	9,089	420	450	48.28	51.72
10	9	2018	3	17	870	9.57	180	9,089	407	463	46.78	53.22
4	13	2018	6	17	869	9.56	181	9,089	353	516	40.62	59.38
8	8	2018	4	17	869	9.56	182	9,089	402	467	46.26	53.74
4	6	2018	6	17	868	9.55	183	9,089	414	454	47.70	52.30
6	23	2018	7	13	868	9.55	184	9,089	445	423	51.27	48.73
6	27	2018	4	17	868	9.55	185	9,089	379	489	43.66	56.34
12	21	2018	6	14	868	9.55	186	9,089	438	430	50.46	49.54
3	3	2018	7	17	867	9.54	187	9,089	293	574	33.79	66.21
7	17	2018	3	17	867	9.54	188	9,089	423	444	48.79	51.21
7	18	2018	4	17	867	9.54	189	9,089	427	440	49.25	50.75
9	11	2018	3	17	867	9.54	190	9,089	412	455	47.52	52.48
6	16	2018	7	15	866	9.53	191	9,089	432	434	49.88	50.12
7	26	2018	5	16	866	9.53	192	9,089	396	470	45.73	54.27
8	12	2018	1	16	866	9.53	193	9,089	380	486	43.88	56.12
8	16	2018	5	16	866	9.53	194	9,089	428	438	49.42	50.58
8	31	2018	6	15	866	9.53	195	9,089	429	437	49.54	50.46
7	12	2018	5	16	865	9.52	196	9,089	419	446	48.44	51.56
7	30	2018	2	18	865	9.52	197	9,089	408	457	47.17	52.83
8	14	2018	3	14	865	9.52	198	9,089	416	449	48.09	51.91
10	11	2018	5	16	865	9.52	199	9,089	415	450	47.98	52.02
10	19	2018	6	16	865	9.52	200	9,089	422	443	48.79	51.21

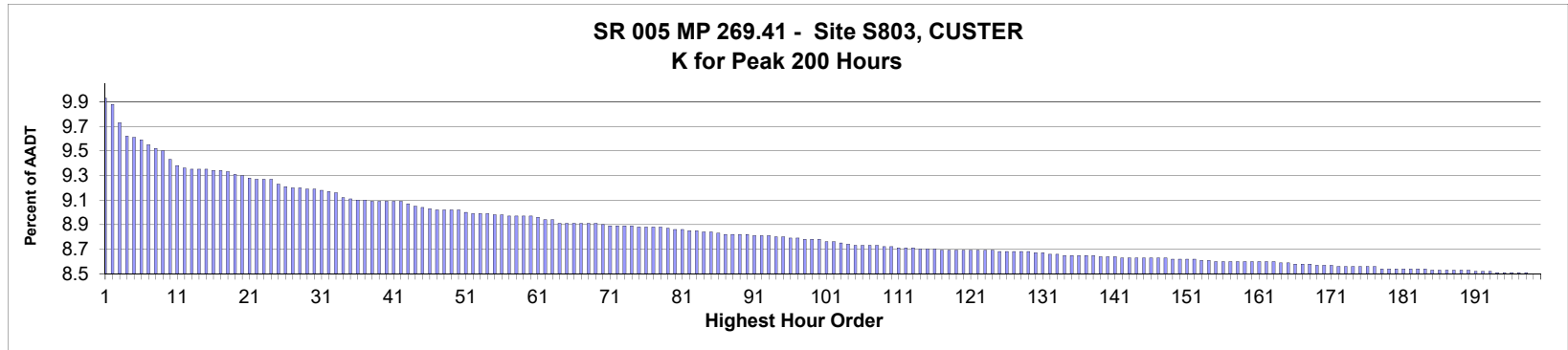

AADT= 33,291 K 30 FACTOR= 9.14 K 100 FACTOR= 8.73 K 200 FACTOR= 8.45 D 30 FACTOR= 53.94

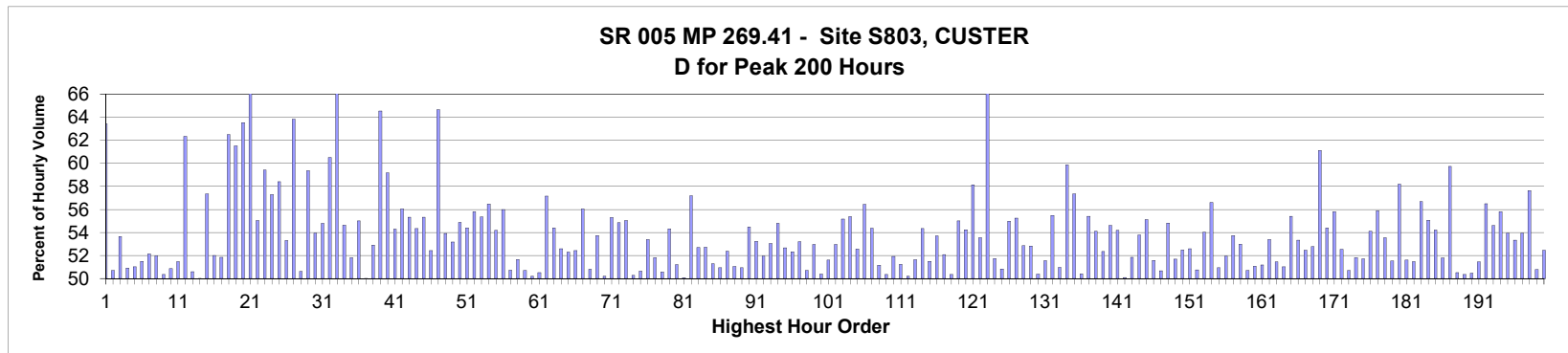

MO	DY	YR	DAY OF WK	HR	HR VOL	PERCENT OF AADT	HOUR NUMBER	AADT	NORTH VOLUME	SOUTH VOLUME	PERCENT NORTH IS OF TOTAL VOLUME	PERCENT SOUTH IS OF TOTAL VOLUME
8	6	2018	2	17	3,290	9.88	1	33,291	2,087	1,203	63.43	36.57
3	30	2018	6	17	3,272	9.83	2	33,291	1,659	1,613	50.70	49.30
8	31	2018	6	17	3,224	9.68	3	33,291	1,730	1,494	53.66	46.34
8	31	2018	6	16	3,185	9.57	4	33,291	1,622	1,563	50.93	49.07
8	3	2018	6	17	3,183	9.56	5	33,291	1,624	1,559	51.02	48.98
8	17	2018	6	17	3,177	9.54	6	33,291	1,636	1,541	51.50	48.50
3	24	2018	7	16	3,162	9.50	7	33,291	1,513	1,649	47.85	52.15
8	24	2018	6	17	3,151	9.47	8	33,291	1,638	1,513	51.98	48.02
7	27	2018	6	17	3,145	9.45	9	33,291	1,584	1,561	50.37	49.63
8	10	2018	6	17	3,122	9.38	10	33,291	1,588	1,534	50.86	49.14
8	3	2018	6	15	3,106	9.33	11	33,291	1,507	1,599	48.52	51.48
8	6	2018	2	16	3,099	9.31	12	33,291	1,932	1,167	62.34	37.66
8	5	2018	1	17	3,097	9.30	13	33,291	1,567	1,530	50.60	49.40
7	20	2018	6	16	3,096	9.30	14	33,291	1,547	1,549	49.97	50.03
11	12	2018	2	16	3,096	9.30	15	33,291	1,776	1,320	57.36	42.64

MO	DY	YR	DAY OF WK	HR	HR VOL	PERCENT OF AADT	HOUR NUMBER	AADT	NORTH VOLUME	SOUTH VOLUME	PERCENT IS OF TOTAL VOLUME	PERCENT IS OF TOTAL VOLUME
8	5	2018	1	15	3,094	9.29	16	33,291	1,609	1,485	52.00	48.00
8	24	2018	6	16	3,093	9.29	17	33,291	1,604	1,489	51.86	48.14
11	12	2018	2	17	3,090	9.28	18	33,291	1,931	1,159	62.49	37.51
5	21	2018	2	15	3,084	9.26	19	33,291	1,897	1,187	61.51	38.49
2	12	2018	2	16	3,078	9.25	20	33,291	1,956	1,122	63.55	36.45
2	12	2018	2	17	3,074	9.23	21	33,291	2,037	1,037	66.27	33.73
8	19	2018	1	16	3,070	9.22	22	33,291	1,690	1,380	55.05	44.95
2	12	2018	2	15	3,069	9.22	23	33,291	1,824	1,245	59.43	40.57
7	27	2018	6	18	3,068	9.22	24	33,291	1,758	1,310	57.30	42.70
5	11	2018	6	18	3,056	9.18	25	33,291	1,785	1,271	58.41	41.59
8	31	2018	6	15	3,049	9.16	26	33,291	1,625	1,424	53.30	46.70
5	21	2018	2	16	3,046	9.15	27	33,291	1,944	1,102	63.82	36.18
8	3	2018	6	16	3,045	9.15	28	33,291	1,542	1,503	50.64	49.36
7	2	2018	2	17	3,044	9.14	29	33,291	1,807	1,237	59.36	40.64
8	6	2018	2	13	3,044	9.14	30	33,291	1,642	1,402	53.94	46.06
8	18	2018	7	16	3,040	9.13	31	33,291	1,666	1,374	54.80	45.20
7	2	2018	2	16	3,036	9.12	32	33,291	1,837	1,199	60.51	39.49
5	21	2018	2	17	3,034	9.11	33	33,291	2,005	1,029	66.08	33.92
12	27	2018	5	17	3,019	9.07	34	33,291	1,650	1,369	54.65	45.35
8	25	2018	7	16	3,016	9.06	35	33,291	1,563	1,453	51.82	48.18
8	26	2018	1	17	3,014	9.05	36	33,291	1,658	1,356	55.01	44.99
7	27	2018	6	16	3,012	9.05	37	33,291	1,507	1,505	50.03	49.97
8	5	2018	1	16	3,011	9.04	38	33,291	1,593	1,418	52.91	47.09
10	8	2018	2	16	3,011	9.04	39	33,291	1,944	1,067	64.56	35.44
8	6	2018	2	15	3,010	9.04	40	33,291	1,781	1,229	59.17	40.83
8	26	2018	1	15	3,010	9.04	41	33,291	1,634	1,376	54.29	45.71
11	12	2018	2	15	3,010	9.04	42	33,291	1,687	1,323	56.05	43.95
8	26	2018	1	16	3,002	9.02	43	33,291	1,661	1,341	55.33	44.67
9	2	2018	1	13	2,995	9.00	44	33,291	1,367	1,628	45.64	54.36
9	1	2018	7	12	2,993	8.99	45	33,291	1,337	1,656	44.67	55.33
9	3	2018	2	15	2,990	8.98	46	33,291	1,568	1,422	52.44	47.56
10	8	2018	2	17	2,987	8.97	47	33,291	1,931	1,056	64.65	35.35
8	19	2018	1	17	2,986	8.97	48	33,291	1,610	1,376	53.92	46.08
8	18	2018	7	15	2,985	8.97	49	33,291	1,587	1,398	53.17	46.83
8	31	2018	6	18	2,985	8.97	50	33,291	1,638	1,347	54.87	45.13
3	23	2018	6	17	2,979	8.95	51	33,291	1,621	1,358	54.41	45.59
8	25	2018	7	13	2,976	8.94	52	33,291	1,315	1,661	44.19	55.81
8	25	2018	7	14	2,975	8.94	53	33,291	1,328	1,647	44.64	55.36
9	7	2018	6	17	2,975	8.94	54	33,291	1,680	1,295	56.47	43.53
3	30	2018	6	18	2,973	8.93	55	33,291	1,611	1,362	54.19	45.81
8	5	2018	1	18	2,972	8.93	56	33,291	1,664	1,308	55.99	44.01
3	30	2018	6	16	2,970	8.92	57	33,291	1,507	1,463	50.74	49.26
6	29	2018	6	16	2,969	8.92	58	33,291	1,534	1,435	51.67	48.33
7	15	2018	1	15	2,969	8.92	59	33,291	1,463	1,506	49.28	50.72
10	5	2018	6	17	2,968	8.92	60	33,291	1,490	1,478	50.20	49.80
8	25	2018	7	15	2,967	8.91	61	33,291	1,468	1,499	49.48	50.52
8	6	2018	2	14	2,960	8.89	62	33,291	1,692	1,268	57.16	42.84
9	3	2018	2	14	2,958	8.89	63	33,291	1,349	1,609	45.61	54.39
7	22	2018	1	15	2,951	8.86	64	33,291	1,552	1,399	52.59	47.41
8	24	2018	6	15	2,951	8.86	65	33,291	1,543	1,408	52.29	47.71

MO	DY	YR	DAY OF WK	HR	HR VOL	PERCENT OF AADT	HOUR NUMBER	AADT	NORTH VOLUME	SOUTH VOLUME	PERCENT IS OF TOTAL VOLUME	PERCENT IS OF TOTAL VOLUME
8	17	2018	6	15	2,950	8.86	66	33,291	1,547	1,403	52.44	47.56
3	25	2018	1	16	2,948	8.86	67	33,291	1,652	1,296	56.04	43.96
5	18	2018	6	18	2,948	8.86	68	33,291	1,498	1,450	50.81	49.19
9	7	2018	6	16	2,948	8.86	69	33,291	1,584	1,364	53.73	46.27
7	6	2018	6	17	2,945	8.85	70	33,291	1,478	1,467	50.19	49.81
8	4	2018	7	13	2,944	8.84	71	33,291	1,316	1,628	44.70	55.30
10	12	2018	6	17	2,944	8.84	72	33,291	1,615	1,329	54.86	45.14
12	21	2018	6	17	2,944	8.84	73	33,291	1,620	1,324	55.03	44.97
5	18	2018	6	17	2,943	8.84	74	33,291	1,480	1,463	50.29	49.71
7	8	2018	1	15	2,941	8.83	75	33,291	1,490	1,451	50.66	49.34
7	13	2018	6	16	2,940	8.83	76	33,291	1,570	1,370	53.40	46.60
9	2	2018	1	17	2,939	8.83	77	33,291	1,523	1,416	51.82	48.18
5	18	2018	6	16	2,938	8.83	78	33,291	1,452	1,486	49.42	50.58
8	3	2018	6	18	2,935	8.82	79	33,291	1,594	1,341	54.31	45.69
9	3	2018	2	16	2,933	8.81	80	33,291	1,502	1,431	51.21	48.79
8	31	2018	6	14	2,932	8.81	81	33,291	1,464	1,468	49.93	50.07
3	23	2018	6	16	2,930	8.80	82	33,291	1,676	1,254	57.20	42.80
8	17	2018	6	16	2,929	8.80	83	33,291	1,544	1,385	52.71	47.29
8	24	2018	6	18	2,927	8.79	84	33,291	1,543	1,384	52.72	47.28
6	29	2018	6	17	2,926	8.79	85	33,291	1,501	1,425	51.30	48.70
10	26	2018	6	17	2,924	8.78	86	33,291	1,490	1,434	50.96	49.04
8	3	2018	6	14	2,921	8.77	87	33,291	1,391	1,530	47.62	52.38
7	20	2018	6	15	2,919	8.77	88	33,291	1,490	1,429	51.04	48.96
6	22	2018	6	17	2,918	8.77	89	33,291	1,487	1,431	50.96	49.04
9	8	2018	7	13	2,918	8.77	90	33,291	1,328	1,590	45.51	54.49
8	10	2018	6	16	2,917	8.76	91	33,291	1,553	1,364	53.24	46.76
8	16	2018	5	17	2,916	8.76	92	33,291	1,515	1,401	51.95	48.05
9	14	2018	6	17	2,916	8.76	93	33,291	1,547	1,369	53.05	46.95
8	17	2018	6	18	2,914	8.75	94	33,291	1,597	1,317	54.80	45.20
7	14	2018	7	12	2,912	8.75	95	33,291	1,378	1,534	47.32	52.68
2	17	2018	7	13	2,910	8.74	96	33,291	1,523	1,387	52.34	47.66
9	2	2018	1	15	2,909	8.74	97	33,291	1,548	1,361	53.21	46.79
8	6	2018	2	12	2,907	8.73	98	33,291	1,433	1,474	49.29	50.71
7	20	2018	6	18	2,906	8.73	99	33,291	1,539	1,367	52.96	47.04
7	20	2018	6	17	2,905	8.73	100	33,291	1,464	1,441	50.40	49.60
5	5	2018	7	14	2,901	8.71	101	33,291	1,404	1,497	48.40	51.60
5	4	2018	6	16	2,898	8.71	102	33,291	1,535	1,363	52.97	47.03
8	2	2018	5	18	2,897	8.70	103	33,291	1,598	1,299	55.16	44.84
11	9	2018	6	17	2,893	8.69	104	33,291	1,602	1,291	55.38	44.62
7	6	2018	6	16	2,891	8.68	105	33,291	1,520	1,371	52.58	47.42
5	5	2018	7	12	2,890	8.68	106	33,291	1,259	1,631	43.56	56.44
9	1	2018	7	15	2,889	8.68	107	33,291	1,571	1,318	54.38	45.62
12	27	2018	5	15	2,889	8.68	108	33,291	1,411	1,478	48.84	51.16
7	13	2018	6	14	2,886	8.67	109	33,291	1,453	1,433	50.35	49.65
8	26	2018	1	14	2,886	8.67	110	33,291	1,499	1,387	51.94	48.06
8	18	2018	7	12	2,884	8.66	111	33,291	1,406	1,478	48.75	51.25
9	21	2018	6	17	2,883	8.66	112	33,291	1,447	1,436	50.19	49.81
3	29	2018	5	17	2,882	8.66	113	33,291	1,488	1,394	51.63	48.37
3	16	2018	6	17	2,881	8.65	114	33,291	1,566	1,315	54.36	45.64
8	19	2018	1	15	2,881	8.65	115	33,291	1,484	1,397	51.51	48.49

MO	DY	YR	DAY OF WK	HR	HR VOL	PERCENT OF AADT	HOUR NUMBER	AADT	NORTH VOLUME	SOUTH VOLUME	PERCENT IS OF TOTAL VOLUME	PERCENT IS OF TOTAL VOLUME
8	2	2018	5	17	2,880	8.65	116	33,291	1,547	1,333	53.72	46.28
3	31	2018	7	12	2,878	8.64	117	33,291	1,379	1,499	47.92	52.08
6	15	2018	6	17	2,878	8.64	118	33,291	1,449	1,429	50.35	49.65
8	4	2018	7	14	2,878	8.64	119	33,291	1,295	1,583	45.00	55.00
8	10	2018	6	18	2,878	8.64	120	33,291	1,561	1,317	54.24	45.76
7	2	2018	2	15	2,877	8.64	121	33,291	1,673	1,204	58.15	41.85
7	13	2018	6	18	2,877	8.64	122	33,291	1,541	1,336	53.56	46.44
8	6	2018	2	18	2,877	8.64	123	33,291	1,931	946	67.12	32.88
3	24	2018	7	15	2,876	8.64	124	33,291	1,488	1,388	51.74	48.26
8	4	2018	7	17	2,874	8.63	125	33,291	1,413	1,461	49.16	50.84
12	7	2018	6	16	2,874	8.63	126	33,291	1,580	1,294	54.98	45.02
7	2	2018	2	14	2,873	8.63	127	33,291	1,587	1,286	55.24	44.76
8	10	2018	6	15	2,872	8.63	128	33,291	1,518	1,354	52.86	47.14
8	27	2018	2	17	2,872	8.63	129	33,291	1,517	1,355	52.82	47.18
6	1	2018	6	17	2,870	8.62	130	33,291	1,446	1,424	50.38	49.62
4	21	2018	7	15	2,869	8.62	131	33,291	1,390	1,479	48.45	51.55
8	4	2018	7	12	2,867	8.61	132	33,291	1,276	1,591	44.51	55.49
5	18	2018	6	15	2,866	8.61	133	33,291	1,405	1,461	49.02	50.98
8	25	2018	7	12	2,864	8.60	134	33,291	1,149	1,715	40.12	59.88
4	20	2018	6	16	2,862	8.60	135	33,291	1,641	1,221	57.34	42.66
8	12	2018	1	15	2,862	8.60	136	33,291	1,419	1,443	49.58	50.42
10	19	2018	6	17	2,862	8.60	137	33,291	1,586	1,276	55.42	44.58
11	16	2018	6	17	2,862	8.60	138	33,291	1,549	1,313	54.12	45.88
9	28	2018	6	17	2,861	8.59	139	33,291	1,498	1,363	52.36	47.64
5	11	2018	6	17	2,860	8.59	140	33,291	1,562	1,298	54.62	45.38
12	21	2018	6	15	2,860	8.59	141	33,291	1,550	1,310	54.20	45.80
7	14	2018	7	13	2,858	8.58	142	33,291	1,426	1,432	49.90	50.10
10	19	2018	6	16	2,856	8.58	143	33,291	1,481	1,375	51.86	48.14
3	9	2018	6	17	2,855	8.58	144	33,291	1,536	1,319	53.80	46.20
3	24	2018	7	13	2,855	8.58	145	33,291	1,281	1,574	44.87	55.13
5	4	2018	6	17	2,855	8.58	146	33,291	1,473	1,382	51.59	48.41
7	22	2018	1	14	2,855	8.58	147	33,291	1,408	1,447	49.32	50.68
9	1	2018	7	11	2,855	8.58	148	33,291	1,290	1,565	45.18	54.82
7	27	2018	6	15	2,854	8.57	149	33,291	1,475	1,379	51.68	48.32
6	29	2018	6	18	2,852	8.57	150	33,291	1,497	1,355	52.49	47.51
8	12	2018	1	14	2,852	8.57	151	33,291	1,352	1,500	47.41	52.59
8	12	2018	1	16	2,852	8.57	152	33,291	1,448	1,404	50.77	49.23
8	19	2018	1	13	2,851	8.56	153	33,291	1,311	1,540	45.98	54.02
5	20	2018	1	17	2,850	8.56	154	33,291	1,613	1,237	56.60	43.40
7	28	2018	7	12	2,848	8.55	155	33,291	1,397	1,451	49.05	50.95
7	15	2018	1	13	2,847	8.55	156	33,291	1,368	1,479	48.05	51.95
8	11	2018	7	13	2,847	8.55	157	33,291	1,317	1,530	46.26	53.74
6	2	2018	7	14	2,846	8.55	158	33,291	1,338	1,508	47.01	52.99
7	15	2018	1	14	2,846	8.55	159	33,291	1,443	1,403	50.70	49.30
8	11	2018	7	15	2,846	8.55	160	33,291	1,454	1,392	51.09	48.91
3	24	2018	7	14	2,845	8.55	161	33,291	1,389	1,456	48.82	51.18
5	21	2018	2	13	2,845	8.55	162	33,291	1,519	1,326	53.39	46.61
6	28	2018	5	17	2,845	8.55	163	33,291	1,464	1,381	51.46	48.54
7	8	2018	1	13	2,844	8.54	164	33,291	1,393	1,451	48.98	51.02
3	23	2018	6	15	2,843	8.54	165	33,291	1,575	1,268	55.40	44.60

MO	DY	YR	DAY OF WK	HR	HR VOL	PERCENT OF AADT	HOUR NUMBER	AADT	NORTH VOLUME	SOUTH VOLUME	PERCENT IS OF TOTAL VOLUME NORTH	PERCENT IS OF TOTAL VOLUME SOUTH
7	13	2018	6	17	2,841	8.53	166	33,291	1,515	1,326	53.33	46.67
8	24	2018	6	14	2,841	8.53	167	33,291	1,351	1,490	47.55	52.45
7	22	2018	1	16	2,839	8.53	168	33,291	1,498	1,341	52.77	47.23
8	15	2018	4	18	2,838	8.52	169	33,291	1,735	1,103	61.13	38.87
9	3	2018	2	17	2,836	8.52	170	33,291	1,543	1,293	54.41	45.59
12	28	2018	6	17	2,836	8.52	171	33,291	1,583	1,253	55.82	44.18
7	29	2018	1	16	2,834	8.51	172	33,291	1,489	1,345	52.54	47.46
9	2	2018	1	14	2,834	8.51	173	33,291	1,397	1,437	49.29	50.71
10	5	2018	6	16	2,834	8.51	174	33,291	1,469	1,365	51.83	48.17
7	14	2018	7	15	2,832	8.51	175	33,291	1,465	1,367	51.73	48.27
7	16	2018	2	17	2,832	8.51	176	33,291	1,532	1,300	54.10	45.90
9	3	2018	2	13	2,832	8.51	177	33,291	1,249	1,583	44.10	55.90
4	27	2018	6	16	2,828	8.49	178	33,291	1,514	1,314	53.54	46.46
2	9	2018	6	17	2,827	8.49	179	33,291	1,457	1,370	51.54	48.46
3	2	2018	6	18	2,827	8.49	180	33,291	1,645	1,182	58.19	41.81
11	9	2018	6	16	2,827	8.49	181	33,291	1,459	1,368	51.61	48.39
6	30	2018	7	15	2,826	8.49	182	33,291	1,455	1,371	51.49	48.51
9	1	2018	7	16	2,826	8.49	183	33,291	1,602	1,224	56.69	43.31
12	28	2018	6	16	2,826	8.49	184	33,291	1,556	1,270	55.06	44.94
2	16	2018	6	17	2,824	8.48	185	33,291	1,531	1,293	54.21	45.79
5	5	2018	7	15	2,824	8.48	186	33,291	1,463	1,361	51.81	48.19
8	16	2018	5	18	2,824	8.48	187	33,291	1,687	1,137	59.74	40.26
9	8	2018	7	15	2,824	8.48	188	33,291	1,427	1,397	50.53	49.47
12	22	2018	7	14	2,824	8.48	189	33,291	1,422	1,402	50.35	49.65
7	29	2018	1	14	2,823	8.48	190	33,291	1,398	1,425	49.52	50.48
7	28	2018	7	16	2,821	8.47	191	33,291	1,451	1,370	51.44	48.56
12	7	2018	6	17	2,820	8.47	192	33,291	1,593	1,227	56.49	43.51
12	21	2018	6	16	2,820	8.47	193	33,291	1,540	1,280	54.61	45.39
9	28	2018	6	18	2,818	8.46	194	33,291	1,573	1,245	55.82	44.18
7	21	2018	7	13	2,817	8.46	195	33,291	1,297	1,520	46.04	53.96
8	3	2018	6	13	2,817	8.46	196	33,291	1,314	1,503	46.65	53.35
8	11	2018	7	16	2,816	8.46	197	33,291	1,519	1,297	53.94	46.06
12	14	2018	6	17	2,816	8.46	198	33,291	1,623	1,193	57.63	42.37
7	13	2018	6	15	2,814	8.45	199	33,291	1,429	1,385	50.78	49.22
7	20	2018	6	14	2,814	8.45	200	33,291	1,338	1,476	47.55	52.45

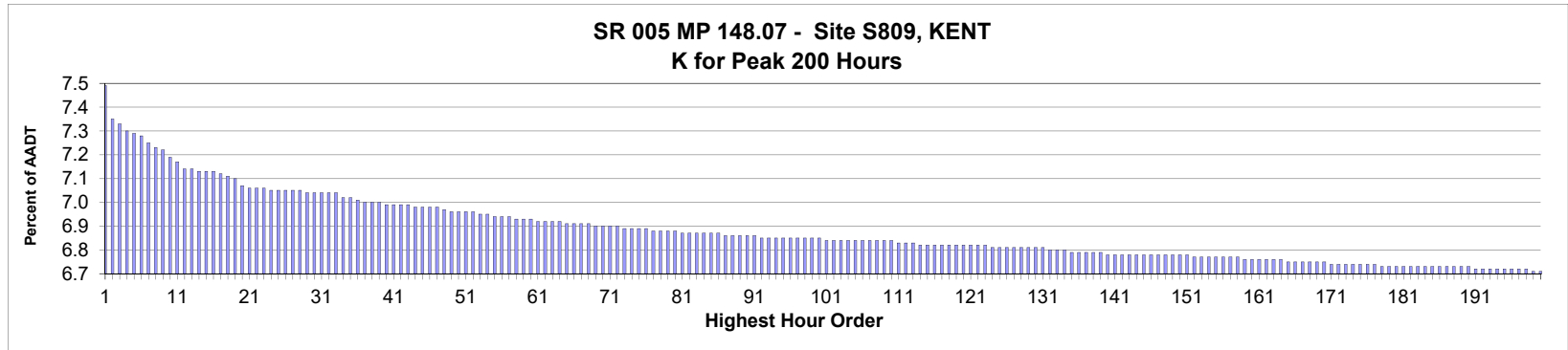

AADT= 215,330 K 30 FACTOR= 7.04 K 100 FACTOR= 6.85 K 200 FACTOR= 6.71 D 30 FACTOR= 59.64

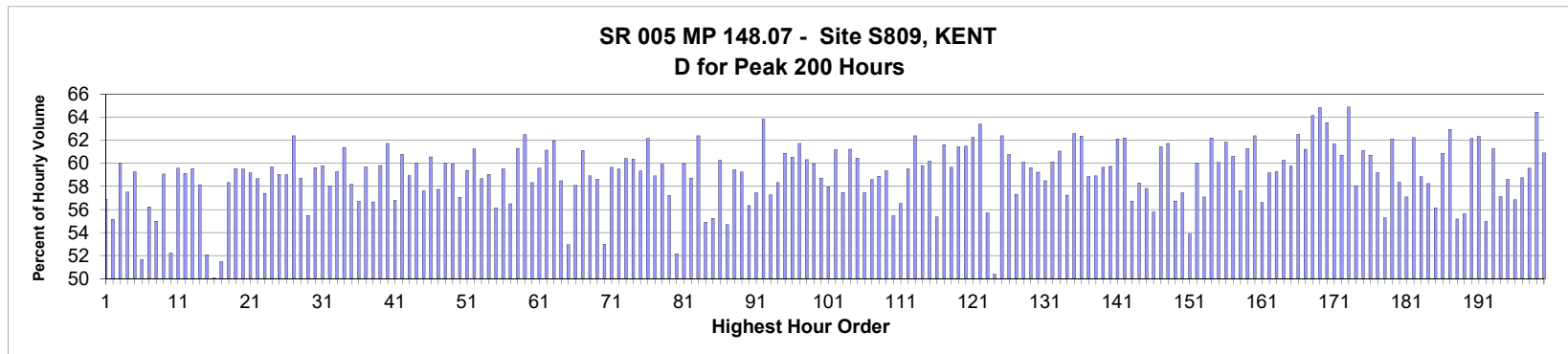

MO	DY	YR	DAY OF WK	HR	HR VOL	PERCENT OF AADT	HOUR NUMBER	AADT	NORTH VOLUME	SOUTH VOLUME	PERCENT NORTH IS OF TOTAL VOLUME	PERCENT SOUTH IS OF TOTAL VOLUME
11	15	2018	5	16	16,122	7.49	1	215,330	6,951	9,171	43.11	56.89
11	15	2018	5	15	15,829	7.35	2	215,330	7,099	8,730	44.85	55.15
12	21	2018	6	15	15,775	7.33	3	215,330	6,304	9,471	39.96	60.04
3	29	2018	5	15	15,710	7.30	4	215,330	6,676	9,034	42.50	57.50
3	29	2018	5	16	15,694	7.29	5	215,330	6,392	9,302	40.73	59.27
9	21	2018	6	14	15,673	7.28	6	215,330	7,575	8,098	48.33	51.67
9	21	2018	6	15	15,607	7.25	7	215,330	6,831	8,776	43.77	56.23
12	21	2018	6	14	15,577	7.23	8	215,330	7,011	8,566	45.01	54.99
1	15	2018	2	16	15,553	7.22	9	215,330	6,364	9,189	40.92	59.08
9	22	2018	7	18	15,473	7.19	10	215,330	8,082	7,391	52.23	47.77
4	3	2018	3	15	15,445	7.17	11	215,330	6,241	9,204	40.41	59.59
11	9	2018	6	15	15,375	7.14	12	215,330	6,282	9,093	40.86	59.14
3	23	2018	6	15	15,369	7.14	13	215,330	6,217	9,152	40.45	59.55
3	30	2018	6	15	15,361	7.13	14	215,330	6,430	8,931	41.86	58.14
12	21	2018	6	13	15,354	7.13	15	215,330	7,363	7,991	47.95	52.05

MO	DY	YR	DAY OF WK	HR	HR VOL	PERCENT OF AADT	HOUR NUMBER	AADT	NORTH VOLUME	SOUTH VOLUME	PERCENT IS OF TOTAL VOLUME	PERCENT IS OF TOTAL VOLUME
9	22	2018	7	16	15,346	7.13	16	215,330	7,661	7,685	49.92	50.08
9	22	2018	7	17	15,341	7.12	17	215,330	7,897	7,444	51.48	48.52
12	14	2018	6	15	15,302	7.11	18	215,330	6,375	8,927	41.66	58.34
4	9	2018	2	16	15,278	7.10	19	215,330	6,181	9,097	40.46	59.54
2	16	2018	6	15	15,228	7.07	20	215,330	6,166	9,062	40.49	59.51
4	12	2018	5	17	15,199	7.06	21	215,330	6,203	8,996	40.81	59.19
9	21	2018	6	16	15,196	7.06	22	215,330	6,277	8,919	41.31	58.69
3	29	2018	5	18	15,195	7.06	23	215,330	6,472	8,723	42.59	57.41
4	26	2018	5	15	15,187	7.05	24	215,330	6,121	9,066	40.30	59.70
3	30	2018	6	16	15,184	7.05	25	215,330	6,217	8,967	40.94	59.06
12	14	2018	6	16	15,182	7.05	26	215,330	6,223	8,959	40.99	59.01
2	15	2018	5	15	15,178	7.05	27	215,330	5,709	9,469	37.61	62.39
4	6	2018	6	15	15,174	7.05	28	215,330	6,263	8,911	41.27	58.73
12	14	2018	6	14	15,163	7.04	29	215,330	6,747	8,416	44.50	55.50
4	27	2018	6	15	15,160	7.04	30	215,330	6,118	9,042	40.36	59.64
12	7	2018	6	15	15,159	7.04	31	215,330	6,094	9,065	40.20	59.80
10	19	2018	6	15	15,156	7.04	32	215,330	6,359	8,797	41.96	58.04
3	30	2018	6	17	15,151	7.04	33	215,330	6,166	8,985	40.70	59.30
3	28	2018	4	16	15,118	7.02	34	215,330	5,839	9,279	38.62	61.38
12	10	2018	2	16	15,118	7.02	35	215,330	6,321	8,797	41.81	58.19
3	30	2018	6	14	15,096	7.01	36	215,330	6,536	8,560	43.30	56.70
9	14	2018	6	15	15,077	7.00	37	215,330	6,076	9,001	40.30	59.70
12	26	2018	4	15	15,073	7.00	38	215,330	6,532	8,541	43.34	56.66
12	19	2018	4	15	15,065	7.00	39	215,330	6,055	9,010	40.19	59.81
2	9	2018	6	16	15,062	6.99	40	215,330	5,762	9,300	38.26	61.74
4	13	2018	6	18	15,061	6.99	41	215,330	6,508	8,553	43.21	56.79
11	20	2018	3	15	15,049	6.99	42	215,330	5,902	9,147	39.22	60.78
3	21	2018	4	15	15,043	6.99	43	215,330	6,177	8,866	41.06	58.94
9	21	2018	6	17	15,039	6.98	44	215,330	6,012	9,027	39.98	60.02
2	19	2018	2	15	15,030	6.98	45	215,330	6,369	8,661	42.38	57.62
4	20	2018	6	15	15,024	6.98	46	215,330	5,925	9,099	39.44	60.56
10	26	2018	6	17	15,020	6.98	47	215,330	6,345	8,675	42.24	57.76
4	2	2018	2	15	15,013	6.97	48	215,330	5,999	9,014	39.96	60.04
4	20	2018	6	16	14,994	6.96	49	215,330	6,006	8,988	40.06	59.94
10	12	2018	6	15	14,994	6.96	50	215,330	6,437	8,557	42.93	57.07
9	14	2018	6	16	14,986	6.96	51	215,330	6,085	8,901	40.60	59.40
3	21	2018	4	16	14,984	6.96	52	215,330	5,806	9,178	38.75	61.25
9	14	2018	6	17	14,969	6.95	53	215,330	6,187	8,782	41.33	58.67
2	9	2018	6	15	14,955	6.95	54	215,330	6,122	8,833	40.94	59.06
11	21	2018	4	14	14,947	6.94	55	215,330	6,553	8,394	43.84	56.16
2	2	2018	6	17	14,945	6.94	56	215,330	6,050	8,895	40.48	59.52
4	13	2018	6	16	14,939	6.94	57	215,330	6,499	8,440	43.50	56.50
2	15	2018	5	16	14,932	6.93	58	215,330	5,775	9,157	38.68	61.32
4	3	2018	3	16	14,929	6.93	59	215,330	5,599	9,330	37.50	62.50
1	15	2018	2	17	14,924	6.93	60	215,330	6,219	8,705	41.67	58.33
2	9	2018	6	17	14,905	6.92	61	215,330	6,023	8,882	40.41	59.59
4	18	2018	4	17	14,904	6.92	62	215,330	5,790	9,114	38.85	61.15
4	2	2018	2	16	14,903	6.92	63	215,330	5,667	9,236	38.03	61.97
10	12	2018	6	16	14,896	6.92	64	215,330	6,184	8,712	41.51	58.49
9	29	2018	7	15	14,890	6.91	65	215,330	7,882	7,008	52.93	47.07

MO	DY	YR	DAY OF WK	HR	HR VOL	PERCENT OF AADT	HOUR NUMBER	AADT	NORTH VOLUME	SOUTH VOLUME	PERCENT IS OF TOTAL VOLUME	PERCENT IS OF TOTAL VOLUME
10	4	2018	5	18	14,885	6.91	66	215,330	6,237	8,648	41.90	58.10
4	5	2018	5	16	14,883	6.91	67	215,330	5,785	9,098	38.87	61.13
11	16	2018	6	15	14,870	6.91	68	215,330	6,109	8,761	41.08	58.92
10	4	2018	5	15	14,868	6.90	69	215,330	6,151	8,717	41.37	58.63
9	28	2018	6	19	14,866	6.90	70	215,330	6,990	7,876	47.02	52.98
4	6	2018	6	17	14,857	6.90	71	215,330	5,995	8,862	40.35	59.65
10	4	2018	5	16	14,850	6.90	72	215,330	6,016	8,834	40.51	59.49
12	7	2018	6	16	14,838	6.89	73	215,330	5,872	8,966	39.57	60.43
2	2	2018	6	16	14,835	6.89	74	215,330	5,877	8,958	39.62	60.38
3	22	2018	5	15	14,830	6.89	75	215,330	6,032	8,798	40.67	59.33
4	18	2018	4	16	14,826	6.89	76	215,330	5,610	9,216	37.84	62.16
10	4	2018	5	17	14,824	6.88	77	215,330	6,091	8,733	41.09	58.91
4	27	2018	6	17	14,812	6.88	78	215,330	5,937	8,875	40.08	59.92
1	15	2018	2	15	14,810	6.88	79	215,330	6,335	8,475	42.78	57.22
9	29	2018	7	16	14,805	6.88	80	215,330	7,725	7,080	52.18	47.82
3	1	2018	5	15	14,801	6.87	81	215,330	5,925	8,876	40.03	59.97
11	2	2018	6	17	14,801	6.87	82	215,330	6,107	8,694	41.26	58.74
3	27	2018	3	16	14,798	6.87	83	215,330	5,564	9,234	37.60	62.40
12	10	2018	2	15	14,794	6.87	84	215,330	6,670	8,124	45.09	54.91
4	27	2018	6	14	14,788	6.87	85	215,330	6,620	8,168	44.77	55.23
10	18	2018	5	15	14,786	6.87	86	215,330	5,876	8,910	39.74	60.26
4	6	2018	6	14	14,781	6.86	87	215,330	6,697	8,084	45.31	54.69
9	26	2018	4	15	14,769	6.86	88	215,330	5,989	8,780	40.55	59.45
4	9	2018	2	17	14,768	6.86	89	215,330	6,017	8,751	40.74	59.26
9	28	2018	6	14	14,764	6.86	90	215,330	6,444	8,320	43.65	56.35
12	7	2018	6	17	14,764	6.86	91	215,330	6,282	8,482	42.55	57.45
2	7	2018	4	16	14,758	6.85	92	215,330	5,337	9,421	36.16	63.84
11	2	2018	6	18	14,758	6.85	93	215,330	6,306	8,452	42.73	57.27
3	23	2018	6	18	14,754	6.85	94	215,330	6,148	8,606	41.67	58.33
11	2	2018	6	15	14,753	6.85	95	215,330	5,772	8,981	39.12	60.88
10	11	2018	5	15	14,748	6.85	96	215,330	5,820	8,928	39.46	60.54
1	2	2018	3	15	14,747	6.85	97	215,330	5,642	9,105	38.26	61.74
4	27	2018	6	16	14,746	6.85	98	215,330	5,851	8,895	39.68	60.32
3	23	2018	6	17	14,742	6.85	99	215,330	5,900	8,842	40.02	59.98
10	12	2018	6	17	14,740	6.85	100	215,330	6,085	8,655	41.28	58.72
11	21	2018	4	15	14,738	6.84	101	215,330	6,195	8,543	42.03	57.97
3	21	2018	4	17	14,735	6.84	102	215,330	5,718	9,017	38.81	61.19
3	1	2018	5	18	14,732	6.84	103	215,330	6,263	8,469	42.51	57.49
4	26	2018	5	16	14,726	6.84	104	215,330	5,711	9,015	38.78	61.22
2	15	2018	5	17	14,725	6.84	105	215,330	5,822	8,903	39.54	60.46
4	6	2018	6	18	14,723	6.84	106	215,330	6,263	8,460	42.54	57.46
12	27	2018	5	17	14,720	6.84	107	215,330	6,095	8,625	41.41	58.59
3	1	2018	5	16	14,719	6.84	108	215,330	6,051	8,668	41.11	58.89
4	27	2018	6	18	14,719	6.84	109	215,330	5,982	8,737	40.64	59.36
11	9	2018	6	14	14,719	6.84	110	215,330	6,554	8,165	44.53	55.47
4	13	2018	6	17	14,713	6.83	111	215,330	6,396	8,317	43.47	56.53
1	12	2018	6	15	14,711	6.83	112	215,330	5,953	8,758	40.47	59.53
11	20	2018	3	16	14,700	6.83	113	215,330	5,528	9,172	37.61	62.39
2	8	2018	5	17	14,696	6.82	114	215,330	5,910	8,786	40.22	59.78
4	19	2018	5	17	14,692	6.82	115	215,330	5,847	8,845	39.80	60.20

MO	DY	YR	DAY OF WK	HR	HR VOL	PERCENT OF AADT	HOUR NUMBER	AADT	NORTH VOLUME	SOUTH VOLUME	PERCENT IS OF TOTAL VOLUME	PERCENT IS OF TOTAL VOLUME
9	29	2018	7	14	14,690	6.82	116	215,330	8,133	6,557	55.36	44.64
3	27	2018	3	15	14,689	6.82	117	215,330	5,637	9,052	38.38	61.62
9	27	2018	5	17	14,688	6.82	118	215,330	5,923	8,765	40.33	59.67
4	30	2018	2	15	14,684	6.82	119	215,330	5,664	9,020	38.57	61.43
4	17	2018	3	17	14,678	6.82	120	215,330	5,652	9,026	38.51	61.49
11	1	2018	5	16	14,678	6.82	121	215,330	5,540	9,138	37.74	62.26
2	8	2018	5	15	14,676	6.82	122	215,330	5,371	9,305	36.60	63.40
12	7	2018	6	14	14,675	6.82	123	215,330	6,500	8,175	44.29	55.71
9	29	2018	7	17	14,674	6.81	124	215,330	7,393	7,281	50.38	49.62
1	4	2018	5	15	14,671	6.81	125	215,330	5,518	9,153	37.61	62.39
4	19	2018	5	18	14,667	6.81	126	215,330	5,752	8,915	39.22	60.78
11	12	2018	2	15	14,665	6.81	127	215,330	6,257	8,408	42.67	57.33
11	16	2018	6	16	14,661	6.81	128	215,330	5,847	8,814	39.88	60.12
11	8	2018	5	15	14,658	6.81	129	215,330	5,918	8,740	40.37	59.63
11	9	2018	6	16	14,655	6.81	130	215,330	5,975	8,680	40.77	59.23
11	15	2018	5	17	14,655	6.81	131	215,330	6,083	8,572	41.51	58.49
9	25	2018	3	15	14,649	6.80	132	215,330	5,839	8,810	39.86	60.14
11	1	2018	5	17	14,646	6.80	133	215,330	5,703	8,943	38.94	61.06
10	26	2018	6	15	14,639	6.80	134	215,330	6,259	8,380	42.76	57.24
3	5	2018	2	17	14,622	6.79	135	215,330	5,473	9,149	37.43	62.57
10	3	2018	4	16	14,621	6.79	136	215,330	5,503	9,118	37.64	62.36
12	6	2018	5	15	14,621	6.79	137	215,330	6,013	8,608	41.13	58.87
3	2	2018	6	15	14,619	6.79	138	215,330	6,005	8,614	41.08	58.92
4	26	2018	5	17	14,616	6.79	139	215,330	5,894	8,722	40.33	59.67
11	1	2018	5	15	14,606	6.78	140	215,330	5,879	8,727	40.25	59.75
1	4	2018	5	17	14,605	6.78	141	215,330	5,530	9,075	37.86	62.14
10	9	2018	3	15	14,604	6.78	142	215,330	5,520	9,084	37.80	62.20
3	1	2018	5	17	14,599	6.78	143	215,330	6,317	8,282	43.27	56.73
3	2	2018	6	14	14,599	6.78	144	215,330	6,088	8,511	41.70	58.30
3	2	2018	6	18	14,599	6.78	145	215,330	6,157	8,442	42.17	57.83
2	16	2018	6	18	14,598	6.78	146	215,330	6,457	8,141	44.23	55.77
4	17	2018	3	18	14,597	6.78	147	215,330	5,630	8,967	38.57	61.43
4	25	2018	4	17	14,597	6.78	148	215,330	5,586	9,011	38.27	61.73
12	27	2018	5	16	14,597	6.78	149	215,330	6,313	8,284	43.25	56.75
2	19	2018	2	16	14,596	6.78	150	215,330	6,211	8,385	42.55	57.45
3	23	2018	6	14	14,595	6.78	151	215,330	6,732	7,863	46.13	53.87
3	28	2018	4	17	14,588	6.77	152	215,330	5,834	8,754	39.99	60.01
2	16	2018	6	17	14,582	6.77	153	215,330	6,259	8,323	42.92	57.08
3	27	2018	3	17	14,576	6.77	154	215,330	5,508	9,068	37.79	62.21
9	20	2018	5	18	14,575	6.77	155	215,330	5,819	8,756	39.92	60.08
10	3	2018	4	15	14,574	6.77	156	215,330	5,562	9,012	38.16	61.84
10	18	2018	5	17	14,572	6.77	157	215,330	5,739	8,833	39.38	60.62
11	8	2018	5	17	14,572	6.77	158	215,330	6,172	8,400	42.36	57.64
9	18	2018	3	15	14,563	6.76	159	215,330	5,640	8,923	38.73	61.27
4	10	2018	3	17	14,562	6.76	160	215,330	5,475	9,087	37.60	62.40
10	26	2018	6	14	14,561	6.76	161	215,330	6,319	8,242	43.40	56.60
9	20	2018	5	15	14,560	6.76	162	215,330	5,943	8,617	40.82	59.18
1	19	2018	6	15	14,555	6.76	163	215,330	5,926	8,629	40.71	59.29
2	21	2018	4	17	14,547	6.76	164	215,330	5,781	8,766	39.74	60.26
9	19	2018	4	18	14,544	6.75	165	215,330	5,853	8,691	40.24	59.76

MO	DY	YR	DAY OF WK	HR	HR VOL	PERCENT OF AADT	HOUR NUMBER	AADT	NORTH VOLUME	SOUTH VOLUME	PERCENT IS OF TOTAL VOLUME	PERCENT IS OF TOTAL VOLUME
2	20	2018	3	15	14,543	6.75	166	215,330	5,449	9,094	37.47	62.53
4	2	2018	2	17	14,539	6.75	167	215,330	5,638	8,901	38.78	61.22
1	2	2018	3	16	14,537	6.75	168	215,330	5,213	9,324	35.86	64.14
2	7	2018	4	15	14,531	6.75	169	215,330	5,108	9,423	35.15	64.85
1	31	2018	4	15	14,526	6.75	170	215,330	5,298	9,228	36.47	63.53
4	17	2018	3	15	14,520	6.74	171	215,330	5,563	8,957	38.31	61.69
9	27	2018	5	15	14,520	6.74	172	215,330	5,703	8,817	39.28	60.72
2	6	2018	3	16	14,510	6.74	173	215,330	5,094	9,416	35.11	64.89
12	14	2018	6	17	14,510	6.74	174	215,330	6,084	8,426	41.93	58.07
2	14	2018	4	17	14,509	6.74	175	215,330	5,641	8,868	38.88	61.12
4	12	2018	5	18	14,505	6.74	176	215,330	5,699	8,806	39.29	60.71
9	27	2018	5	18	14,505	6.74	177	215,330	5,915	8,590	40.78	59.22
9	23	2018	1	18	14,502	6.73	178	215,330	6,484	8,018	44.71	55.29
2	21	2018	4	16	14,499	6.73	179	215,330	5,490	9,009	37.86	62.14
1	19	2018	6	17	14,496	6.73	180	215,330	6,036	8,460	41.64	58.36
12	7	2018	6	18	14,496	6.73	181	215,330	6,220	8,276	42.91	57.09
4	10	2018	3	15	14,494	6.73	182	215,330	5,474	9,020	37.77	62.23
4	18	2018	4	18	14,493	6.73	183	215,330	5,966	8,527	41.16	58.84
2	16	2018	6	14	14,492	6.73	184	215,330	6,050	8,442	41.75	58.25
10	26	2018	6	18	14,490	6.73	185	215,330	6,354	8,136	43.85	56.15
9	20	2018	5	17	14,489	6.73	186	215,330	5,667	8,822	39.11	60.89
2	27	2018	3	17	14,483	6.73	187	215,330	5,366	9,117	37.05	62.95
3	16	2018	6	17	14,483	6.73	188	215,330	6,494	7,989	44.84	55.16
9	14	2018	6	14	14,482	6.73	189	215,330	6,425	8,057	44.37	55.63
4	3	2018	3	18	14,481	6.73	190	215,330	5,479	9,002	37.84	62.16
10	31	2018	4	15	14,477	6.72	191	215,330	5,454	9,023	37.67	62.33
10	5	2018	6	14	14,471	6.72	192	215,330	6,517	7,954	45.03	54.97
1	10	2018	4	16	14,468	6.72	193	215,330	5,604	8,864	38.73	61.27
9	21	2018	6	18	14,468	6.72	194	215,330	6,206	8,262	42.89	57.11
11	9	2018	6	17	14,468	6.72	195	215,330	5,987	8,481	41.38	58.62
4	20	2018	6	14	14,464	6.72	196	215,330	6,242	8,222	43.16	56.84
12	27	2018	5	18	14,464	6.72	197	215,330	5,966	8,498	41.25	58.75
2	23	2018	6	15	14,461	6.72	198	215,330	5,847	8,614	40.43	59.57
3	5	2018	2	16	14,454	6.71	199	215,330	5,141	9,313	35.57	64.43
11	7	2018	4	15	14,454	6.71	200	215,330	5,652	8,802	39.10	60.90

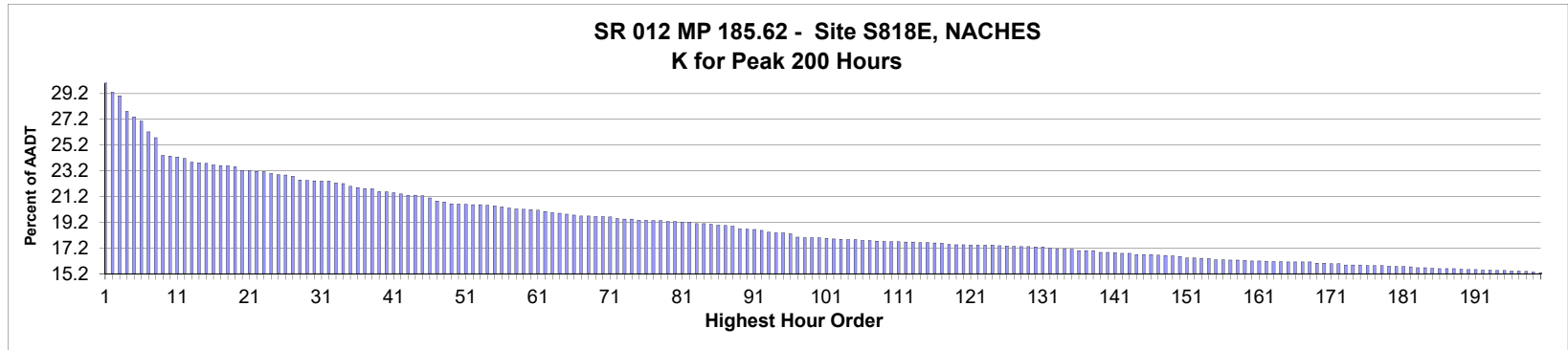

AADT= 4,427 K 30 FACTOR= 22.43 K 100 FACTOR= 18.00 K 200 FACTOR= 15.29 D 30 FACTOR= 50.65

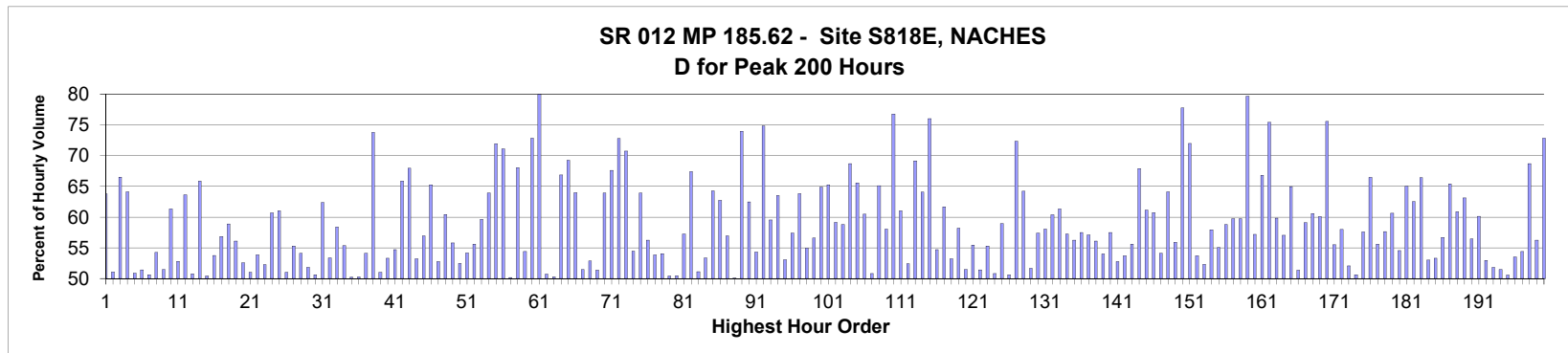

MO	DY	YR	DAY OF WK	HR	HR VOL	PERCENT OF AADT	HOUR NUMBER	AADT	EAST VOLUME	WEST VOLUME	PERCENT EAST IS OF TOTAL VOLUME	PERCENT WEST IS OF TOTAL VOLUME
5	28	2018	2	12	1,352	30.54	1	4,427	862	490	63.76	36.24
7	22	2018	1	16	1,298	29.32	2	4,427	635	663	48.92	51.08
5	28	2018	2	13	1,285	29.03	3	4,427	855	430	66.54	33.46
5	28	2018	2	14	1,232	27.83	4	4,427	790	442	64.12	35.88
7	22	2018	1	15	1,213	27.40	5	4,427	596	617	49.13	50.87
7	22	2018	1	14	1,198	27.06	6	4,427	582	616	48.58	51.42
7	29	2018	1	14	1,161	26.23	7	4,427	573	588	49.35	50.65
7	22	2018	1	17	1,141	25.77	8	4,427	619	522	54.25	45.75
7	22	2018	1	13	1,080	24.40	9	4,427	524	556	48.52	51.48
5	28	2018	2	11	1,078	24.35	10	4,427	661	417	61.32	38.68
7	29	2018	1	15	1,075	24.28	11	4,427	568	507	52.84	47.16
7	15	2018	1	17	1,070	24.17	12	4,427	681	389	63.64	36.36
7	29	2018	1	16	1,057	23.88	13	4,427	537	520	50.80	49.20
7	29	2018	1	17	1,055	23.83	14	4,427	695	360	65.88	34.12
7	15	2018	1	13	1,053	23.79	15	4,427	531	522	50.43	49.57

MO	DY	YR	DAY OF WK	HR	HR VOL	PERCENT OF AADT	HOUR NUMBER	AADT	EAST VOLUME	WEST VOLUME	PERCENT IS OF TOTAL VOLUME	PERCENT WEST IS OF TOTAL VOLUME
7	29	2018	1	13	1,047	23.65	16	4,427	484	563	46.23	53.77
7	15	2018	1	12	1,045	23.61	17	4,427	451	594	43.16	56.84
9	3	2018	2	15	1,044	23.58	18	4,427	615	429	58.91	41.09
7	15	2018	1	15	1,041	23.51	19	4,427	584	457	56.10	43.90
7	22	2018	1	12	1,029	23.24	20	4,427	488	541	47.42	52.58
7	8	2018	1	14	1,027	23.20	21	4,427	524	503	51.02	48.98
7	8	2018	1	16	1,025	23.15	22	4,427	552	473	53.85	46.15
9	3	2018	2	13	1,024	23.13	23	4,427	535	489	52.25	47.75
7	22	2018	1	18	1,018	23.00	24	4,427	618	400	60.71	39.29
5	27	2018	1	12	1,014	22.90	25	4,427	395	619	38.95	61.05
7	8	2018	1	15	1,013	22.88	26	4,427	496	517	48.96	51.04
7	15	2018	1	16	1,009	22.79	27	4,427	558	451	55.30	44.70
7	8	2018	1	13	996	22.50	28	4,427	457	539	45.88	54.12
9	3	2018	2	14	994	22.45	29	4,427	515	479	51.81	48.19
6	24	2018	1	14	993	22.43	30	4,427	503	490	50.65	49.35
5	28	2018	2	15	992	22.41	31	4,427	619	373	62.40	37.60
7	15	2018	1	14	991	22.39	32	4,427	462	529	46.62	53.38
5	27	2018	1	13	985	22.25	33	4,427	410	575	41.62	58.38
9	3	2018	2	12	983	22.20	34	4,427	544	439	55.34	44.66
7	1	2018	1	13	974	22.00	35	4,427	485	489	49.79	50.21
6	24	2018	1	13	969	21.89	36	4,427	482	487	49.74	50.26
6	24	2018	1	16	966	21.82	37	4,427	523	443	54.14	45.86
7	29	2018	1	18	965	21.80	38	4,427	712	253	73.78	26.22
7	1	2018	1	15	956	21.59	39	4,427	488	468	51.05	48.95
7	1	2018	1	14	955	21.57	40	4,427	446	509	46.70	53.30
5	27	2018	1	14	952	21.50	41	4,427	431	521	45.27	54.73
5	27	2018	1	16	947	21.39	42	4,427	624	323	65.89	34.11
7	8	2018	1	17	943	21.30	43	4,427	641	302	67.97	32.03
7	21	2018	7	13	943	21.30	44	4,427	441	502	46.77	53.23
7	29	2018	1	12	941	21.26	45	4,427	405	536	43.04	56.96
5	28	2018	2	16	933	21.08	46	4,427	609	324	65.27	34.73
6	24	2018	1	15	923	20.85	47	4,427	487	436	52.76	47.24
9	3	2018	2	16	920	20.78	48	4,427	556	364	60.43	39.57
8	5	2018	1	13	914	20.65	49	4,427	404	510	44.20	55.80
8	5	2018	1	14	913	20.62	50	4,427	434	479	47.54	52.46
6	24	2018	1	12	912	20.60	51	4,427	418	494	45.83	54.17
5	27	2018	1	15	910	20.56	52	4,427	506	404	55.60	44.40
6	24	2018	1	17	910	20.56	53	4,427	543	367	59.67	40.33
9	2	2018	1	13	909	20.53	54	4,427	328	581	36.08	63.92
7	15	2018	1	18	906	20.47	55	4,427	652	254	71.96	28.04
5	26	2018	7	12	903	20.40	56	4,427	261	642	28.90	71.10
7	8	2018	1	12	899	20.31	57	4,427	451	448	50.17	49.83
7	8	2018	1	18	896	20.24	58	4,427	610	286	68.08	31.92
6	17	2018	1	13	895	20.22	59	4,427	408	487	45.59	54.41
9	1	2018	7	11	894	20.19	60	4,427	243	651	27.18	72.82
5	26	2018	7	11	892	20.15	61	4,427	178	714	19.96	80.04
8	5	2018	1	15	887	20.04	62	4,427	437	450	49.27	50.73
7	1	2018	1	16	883	19.95	63	4,427	444	439	50.28	49.72
5	27	2018	1	11	881	19.90	64	4,427	292	589	33.14	66.86
5	28	2018	2	17	878	19.83	65	4,427	608	270	69.25	30.75

MO	DY	YR	DAY OF WK	HR	HR VOL	PERCENT OF AADT	HOUR NUMBER	AADT	EAST VOLUME	WEST VOLUME	PERCENT IS OF TOTAL VOLUME	PERCENT WEST IS OF TOTAL VOLUME
9	2	2018	1	17	875	19.77	66	4,427	560	315	64.00	36.00
8	12	2018	1	13	872	19.70	67	4,427	449	423	51.49	48.51
8	12	2018	1	15	872	19.70	68	4,427	461	411	52.87	47.13
6	17	2018	1	14	870	19.65	69	4,427	423	447	48.62	51.38
9	2	2018	1	12	870	19.65	70	4,427	314	556	36.09	63.91
5	26	2018	7	13	868	19.61	71	4,427	281	587	32.37	67.63
9	1	2018	7	12	863	19.49	72	4,427	235	628	27.23	72.77
5	25	2018	6	18	861	19.45	73	4,427	252	609	29.27	70.73
9	2	2018	1	14	861	19.45	74	4,427	392	469	45.53	54.47
5	26	2018	7	14	857	19.36	75	4,427	309	548	36.06	63.94
8	5	2018	1	16	857	19.36	76	4,427	482	375	56.24	43.76
6	17	2018	1	16	856	19.34	77	4,427	461	395	53.86	46.14
7	1	2018	1	12	856	19.34	78	4,427	393	463	45.91	54.09
6	17	2018	1	17	853	19.27	79	4,427	430	423	50.41	49.59
7	21	2018	7	15	852	19.25	80	4,427	430	422	50.47	49.53
8	12	2018	1	16	851	19.22	81	4,427	487	364	57.23	42.77
5	25	2018	6	17	850	19.20	82	4,427	277	573	32.59	67.41
8	12	2018	1	14	845	19.09	83	4,427	432	413	51.12	48.88
9	2	2018	1	15	845	19.09	84	4,427	451	394	53.37	46.63
9	1	2018	7	13	843	19.04	85	4,427	301	542	35.71	64.29
9	2	2018	1	16	840	18.97	86	4,427	527	313	62.74	37.26
7	21	2018	7	14	839	18.95	87	4,427	361	478	43.03	56.97
6	17	2018	1	15	837	18.91	88	4,427	418	419	49.94	50.06
5	27	2018	1	17	827	18.68	89	4,427	612	215	74.00	26.00
8	5	2018	1	17	826	18.66	90	4,427	516	310	62.47	37.53
8	19	2018	1	15	825	18.64	91	4,427	448	377	54.30	45.70
9	2	2018	1	18	822	18.57	92	4,427	615	207	74.82	25.18
7	29	2018	1	11	816	18.43	93	4,427	330	486	40.44	59.56
7	28	2018	7	12	814	18.39	94	4,427	297	517	36.49	63.51
8	19	2018	1	14	814	18.39	95	4,427	432	382	53.07	46.93
7	20	2018	6	15	810	18.30	96	4,427	345	465	42.59	57.41
5	26	2018	7	17	799	18.05	97	4,427	510	289	63.83	36.17
5	26	2018	7	15	797	18.00	98	4,427	359	438	45.04	54.96
7	20	2018	6	14	797	18.00	99	4,427	346	451	43.41	56.59
7	22	2018	1	19	797	18.00	100	4,427	517	280	64.87	35.13
7	13	2018	6	16	795	17.96	101	4,427	276	519	34.72	65.28
6	30	2018	7	12	793	17.91	102	4,427	324	469	40.86	59.14
7	15	2018	1	11	791	17.87	103	4,427	326	465	41.21	58.79
7	21	2018	7	11	790	17.85	104	4,427	247	543	31.27	68.73
9	3	2018	2	17	790	17.85	105	4,427	518	272	65.57	34.43
7	14	2018	7	13	787	17.78	106	4,427	311	476	39.52	60.48
8	5	2018	1	12	787	17.78	107	4,427	387	400	49.17	50.83
7	21	2018	7	12	785	17.73	108	4,427	274	511	34.90	65.10
7	20	2018	6	16	784	17.71	109	4,427	329	455	41.96	58.04
5	27	2018	1	18	783	17.69	110	4,427	601	182	76.76	23.24
7	28	2018	7	13	783	17.69	111	4,427	305	478	38.95	61.05
5	26	2018	7	16	782	17.66	112	4,427	410	372	52.43	47.57
6	24	2018	1	18	782	17.66	113	4,427	541	241	69.18	30.82
5	25	2018	6	16	780	17.62	114	4,427	280	500	35.90	64.10
7	29	2018	1	19	780	17.62	115	4,427	593	187	76.03	23.97

MO	DY	YR	DAY OF WK	HR	HR VOL	PERCENT OF AADT	HOUR NUMBER	AADT	EAST VOLUME	WEST VOLUME	PERCENT IS OF TOTAL VOLUME	PERCENT WEST IS OF TOTAL VOLUME
7	14	2018	7	16	779	17.60	116	4,427	353	426	45.31	54.69
7	13	2018	6	15	778	17.57	117	4,427	298	480	38.30	61.70
8	12	2018	1	12	774	17.48	118	4,427	412	362	53.23	46.77
7	14	2018	7	14	773	17.46	119	4,427	323	450	41.79	58.21
7	21	2018	7	16	773	17.46	120	4,427	398	375	51.49	48.51
7	22	2018	1	11	772	17.44	121	4,427	344	428	44.56	55.44
9	1	2018	7	15	772	17.44	122	4,427	397	375	51.42	48.58
9	3	2018	2	11	772	17.44	123	4,427	345	427	44.69	55.31
8	19	2018	1	13	771	17.42	124	4,427	379	392	49.16	50.84
8	31	2018	6	17	770	17.39	125	4,427	316	454	41.04	58.96
6	30	2018	7	16	768	17.35	126	4,427	389	379	50.65	49.35
9	2	2018	1	11	767	17.33	127	4,427	212	555	27.64	72.36
5	26	2018	7	18	766	17.30	128	4,427	492	274	64.23	35.77
7	20	2018	6	12	766	17.30	129	4,427	370	396	48.30	51.70
7	28	2018	7	14	765	17.28	130	4,427	326	439	42.61	57.39
8	12	2018	1	17	765	17.28	131	4,427	444	321	58.04	41.96
7	14	2018	7	12	760	17.17	132	4,427	301	459	39.61	60.39
7	27	2018	6	17	758	17.12	133	4,427	293	465	38.65	61.35
9	1	2018	7	16	758	17.12	134	4,427	434	324	57.26	42.74
6	30	2018	7	15	757	17.10	135	4,427	331	426	43.73	56.27
6	30	2018	7	13	753	17.01	136	4,427	320	433	42.50	57.50
7	20	2018	6	17	753	17.01	137	4,427	323	430	42.90	57.10
6	17	2018	1	12	752	16.99	138	4,427	330	422	43.88	56.12
8	19	2018	1	12	746	16.85	139	4,427	403	343	54.02	45.98
8	19	2018	1	16	746	16.85	140	4,427	429	317	57.51	42.49
9	9	2018	1	13	745	16.83	141	4,427	393	352	52.75	47.25
6	30	2018	7	14	743	16.78	142	4,427	344	399	46.30	53.70
7	28	2018	7	15	743	16.78	143	4,427	330	413	44.41	55.59
7	1	2018	1	18	739	16.69	144	4,427	502	237	67.93	32.07
7	27	2018	6	16	739	16.69	145	4,427	287	452	38.84	61.16
7	28	2018	7	17	739	16.69	146	4,427	449	290	60.76	39.24
7	14	2018	7	15	737	16.65	147	4,427	338	399	45.86	54.14
9	1	2018	7	17	736	16.63	148	4,427	472	264	64.13	35.87
8	19	2018	1	17	735	16.60	149	4,427	411	324	55.92	44.08
5	26	2018	7	10	733	16.56	150	4,427	163	570	22.24	77.76
5	25	2018	6	19	728	16.44	151	4,427	204	524	28.02	71.98
9	9	2018	1	14	728	16.44	152	4,427	391	337	53.71	46.29
7	28	2018	7	16	726	16.40	153	4,427	380	346	52.34	47.66
9	9	2018	1	15	725	16.38	154	4,427	420	305	57.93	42.07
6	23	2018	7	13	721	16.29	155	4,427	324	397	44.94	55.06
7	1	2018	1	17	721	16.29	156	4,427	424	297	58.81	41.19
7	27	2018	6	15	720	16.26	157	4,427	290	430	40.28	59.72
9	1	2018	7	14	720	16.26	158	4,427	290	430	40.28	59.72
5	27	2018	1	19	719	16.24	159	4,427	573	146	79.69	20.31
6	17	2018	1	18	717	16.20	160	4,427	410	307	57.18	42.82
6	30	2018	7	11	717	16.20	161	4,427	238	479	33.19	66.81
5	28	2018	2	18	716	16.17	162	4,427	540	176	75.42	24.58
7	21	2018	7	17	715	16.15	163	4,427	428	287	59.86	40.14
8	26	2018	1	15	715	16.15	164	4,427	408	307	57.06	42.94
5	25	2018	6	15	714	16.13	165	4,427	250	464	35.01	64.99

MO	DY	YR	DAY OF WK	HR	HR VOL	PERCENT OF AADT	HOUR NUMBER	AADT	EAST VOLUME	WEST VOLUME	PERCENT IS OF TOTAL VOLUME EAST	PERCENT IS OF TOTAL VOLUME WEST
7	7	2018	7	15	714	16.13	166	4,427	347	367	48.60	51.40
7	20	2018	6	18	714	16.13	167	4,427	292	422	40.90	59.10
7	27	2018	6	18	713	16.11	168	4,427	281	432	39.41	60.59
8	31	2018	6	18	709	16.02	169	4,427	283	426	39.92	60.08
9	1	2018	7	10	709	16.02	170	4,427	173	536	24.40	75.60
7	8	2018	1	11	708	15.99	171	4,427	315	393	44.49	55.51
7	20	2018	6	13	707	15.97	172	4,427	297	410	42.01	57.99
6	3	2018	1	13	703	15.88	173	4,427	366	337	52.06	47.94
6	23	2018	7	15	703	15.88	174	4,427	356	347	50.64	49.36
7	13	2018	6	12	703	15.88	175	4,427	298	405	42.39	57.61
5	26	2018	7	19	701	15.83	176	4,427	466	235	66.48	33.52
7	7	2018	7	14	701	15.83	177	4,427	311	390	44.37	55.63
7	13	2018	6	18	701	15.83	178	4,427	297	404	42.37	57.63
6	23	2018	7	14	699	15.79	179	4,427	275	424	39.34	60.66
7	14	2018	7	17	698	15.77	180	4,427	381	317	54.58	45.42
7	28	2018	7	11	698	15.77	181	4,427	244	454	34.96	65.04
7	27	2018	6	13	697	15.74	182	4,427	261	436	37.45	62.55
5	25	2018	6	14	694	15.68	183	4,427	233	461	33.57	66.43
9	16	2018	1	13	694	15.68	184	4,427	368	326	53.03	46.97
5	28	2018	2	10	692	15.63	185	4,427	323	369	46.68	53.32
6	10	2018	1	13	691	15.61	186	4,427	392	299	56.73	43.27
8	5	2018	1	18	691	15.61	187	4,427	452	239	65.41	34.59
6	22	2018	6	15	690	15.59	188	4,427	270	420	39.13	60.87
7	13	2018	6	17	689	15.56	189	4,427	254	435	36.87	63.13
7	1	2018	1	11	687	15.52	190	4,427	299	388	43.52	56.48
7	7	2018	7	12	687	15.52	191	4,427	274	413	39.88	60.12
9	9	2018	1	12	685	15.47	192	4,427	363	322	52.99	47.01
9	16	2018	1	15	685	15.47	193	4,427	355	330	51.82	48.18
8	4	2018	7	15	684	15.45	194	4,427	332	352	48.54	51.46
9	16	2018	1	14	684	15.45	195	4,427	338	346	49.42	50.58
8	3	2018	6	15	682	15.41	196	4,427	317	365	46.48	53.52
10	21	2018	1	16	682	15.41	197	4,427	371	311	54.40	45.60
7	28	2018	7	18	681	15.38	198	4,427	468	213	68.72	31.28
8	5	2018	1	11	679	15.34	199	4,427	297	382	43.74	56.26
7	15	2018	1	19	677	15.29	200	4,427	493	184	72.82	27.18

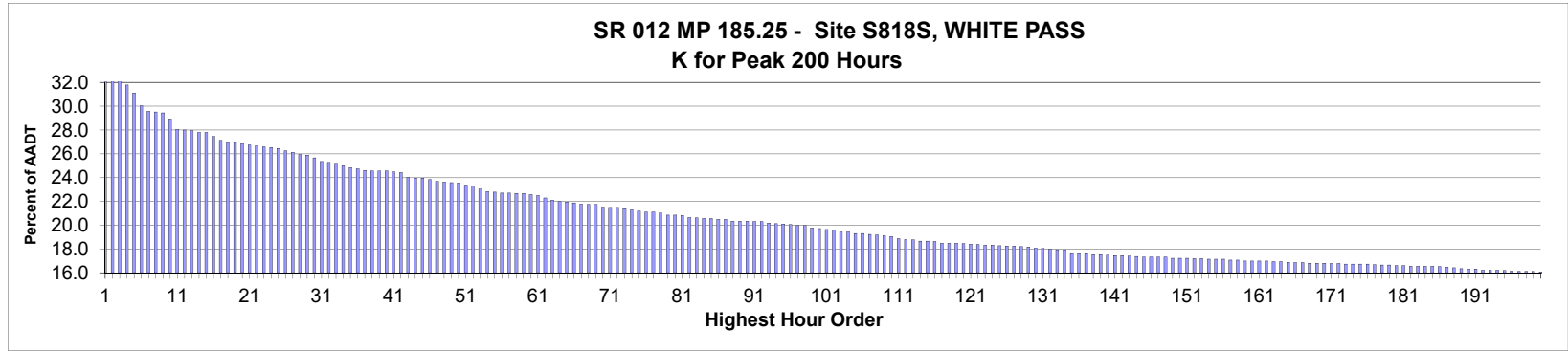

AADT= 2,378 K 30 FACTOR= 25.65 K 100 FACTOR= 19.72 K 200 FACTOR= 16.06 D 30 FACTOR= 59.84

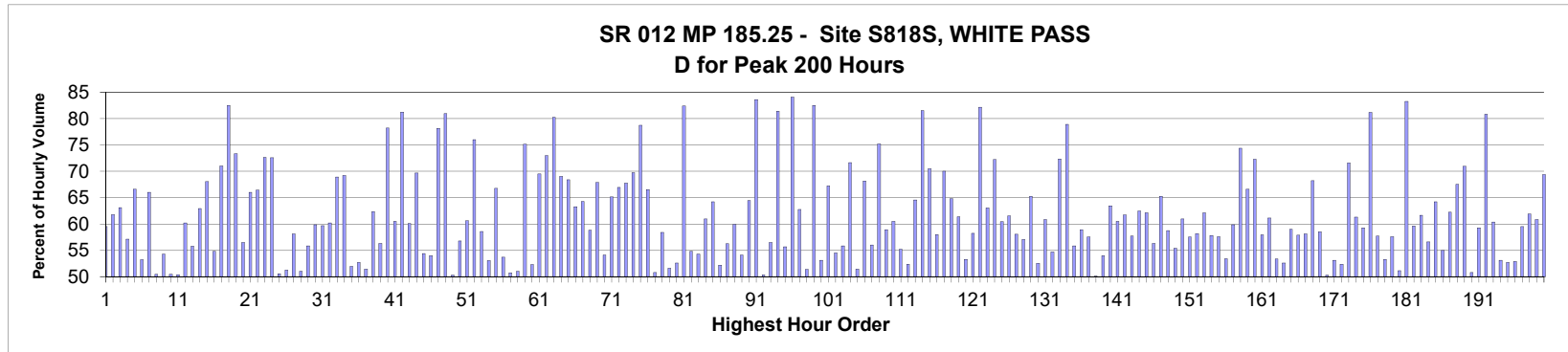

MO	DY	YR	DAY OF WK	HR	HR VOL	PERCENT OF AADT	HOUR NUMBER	AADT	EAST VOLUME	WEST VOLUME	PERCENT EAST IS OF TOTAL VOLUME	PERCENT WEST IS OF TOTAL VOLUME
5	28	2018	2	12	914	38.44	1	2,378	544	370	59.52	40.48
5	28	2018	2	13	902	37.93	2	2,378	557	345	61.75	38.25
5	28	2018	2	14	843	35.45	3	2,378	532	311	63.11	36.89
5	28	2018	2	15	756	31.79	4	2,378	432	324	57.14	42.86
5	27	2018	1	12	740	31.12	5	2,378	247	493	33.38	66.62
5	28	2018	2	11	714	30.03	6	2,378	380	334	53.22	46.78
7	15	2018	1	17	703	29.56	7	2,378	464	239	66.00	34.00
7	29	2018	1	14	702	29.52	8	2,378	354	348	50.43	49.57
7	22	2018	1	14	700	29.44	9	2,378	380	320	54.29	45.71
7	22	2018	1	15	688	28.93	10	2,378	341	347	49.56	50.44
7	22	2018	1	16	667	28.05	11	2,378	336	331	50.37	49.63
5	28	2018	2	16	666	28.01	12	2,378	401	265	60.21	39.79
5	27	2018	1	14	665	27.96	13	2,378	294	371	44.21	55.79
5	27	2018	1	13	661	27.80	14	2,378	245	416	37.07	62.93
5	27	2018	1	16	661	27.80	15	2,378	450	211	68.08	31.92

MO	DY	YR	DAY OF WK	HR	HR VOL	PERCENT OF AADT	HOUR NUMBER	AADT	EAST VOLUME	WEST VOLUME	PERCENT IS OF TOTAL VOLUME EAST	PERCENT IS OF TOTAL VOLUME WEST
7	8	2018	1	16	653	27.46	16	2,378	358	295	54.82	45.18
7	29	2018	1	17	645	27.12	17	2,378	458	187	71.01	28.99
5	26	2018	7	11	642	27.00	18	2,378	112	530	17.45	82.55
5	27	2018	1	17	642	27.00	19	2,378	471	171	73.36	26.64
7	29	2018	1	16	639	26.87	20	2,378	361	278	56.49	43.51
5	28	2018	2	17	636	26.75	21	2,378	420	216	66.04	33.96
9	3	2018	2	15	634	26.66	22	2,378	421	213	66.40	33.60
5	27	2018	1	11	632	26.58	23	2,378	173	459	27.37	72.63
5	26	2018	7	12	631	26.53	24	2,378	173	458	27.42	72.58
7	8	2018	1	14	629	26.45	25	2,378	318	311	50.56	49.44
7	8	2018	1	15	624	26.24	26	2,378	320	304	51.28	48.72
5	27	2018	1	15	621	26.11	27	2,378	361	260	58.13	41.87
7	29	2018	1	13	617	25.95	28	2,378	302	315	48.95	51.05
7	15	2018	1	16	616	25.90	29	2,378	344	272	55.84	44.16
7	15	2018	1	12	610	25.65	30	2,378	245	365	40.16	59.84
7	15	2018	1	15	603	25.36	31	2,378	360	243	59.70	40.30
5	25	2018	6	17	601	25.27	32	2,378	239	362	39.77	60.23
5	26	2018	7	13	599	25.19	33	2,378	186	413	31.05	68.95
7	22	2018	1	18	594	24.98	34	2,378	411	183	69.19	30.81
7	15	2018	1	13	591	24.85	35	2,378	307	284	51.95	48.05
7	8	2018	1	13	588	24.73	36	2,378	278	310	47.28	52.72
7	15	2018	1	14	585	24.60	37	2,378	284	301	48.55	51.45
7	22	2018	1	17	584	24.56	38	2,378	364	220	62.33	37.67
7	29	2018	1	15	584	24.56	39	2,378	329	255	56.34	43.66
7	29	2018	1	18	584	24.56	40	2,378	457	127	78.25	21.75
5	25	2018	6	18	582	24.47	41	2,378	230	352	39.52	60.48
5	26	2018	7	10	581	24.43	42	2,378	109	472	18.76	81.24
5	26	2018	7	16	571	24.01	43	2,378	343	228	60.07	39.93
5	26	2018	7	17	570	23.97	44	2,378	397	173	69.65	30.35
6	24	2018	1	14	570	23.97	45	2,378	310	260	54.39	45.61
7	22	2018	1	13	567	23.84	46	2,378	261	306	46.03	53.97
5	27	2018	1	18	563	23.68	47	2,378	440	123	78.15	21.85
9	1	2018	7	11	562	23.63	48	2,378	107	455	19.04	80.96
6	24	2018	1	13	561	23.59	49	2,378	282	279	50.27	49.73
5	25	2018	6	16	560	23.55	50	2,378	242	318	43.21	56.79
5	26	2018	7	14	556	23.38	51	2,378	219	337	39.39	60.61
7	15	2018	1	18	554	23.30	52	2,378	421	133	75.99	24.01
9	3	2018	2	14	548	23.04	53	2,378	321	227	58.58	41.42
9	3	2018	2	13	543	22.83	54	2,378	288	255	53.04	46.96
5	26	2018	7	18	542	22.79	55	2,378	362	180	66.79	33.21
6	24	2018	1	16	540	22.71	56	2,378	290	250	53.70	46.30
7	22	2018	1	12	540	22.71	57	2,378	274	266	50.74	49.26
5	26	2018	7	15	539	22.67	58	2,378	264	275	48.98	51.02
7	8	2018	1	18	539	22.67	59	2,378	405	134	75.14	24.86
7	1	2018	1	13	537	22.58	60	2,378	281	256	52.33	47.67
5	26	2018	7	19	535	22.50	61	2,378	372	163	69.53	30.47
5	28	2018	2	18	530	22.29	62	2,378	387	143	73.02	26.98
9	2	2018	1	18	526	22.12	63	2,378	422	104	80.23	19.77
9	3	2018	2	16	523	21.99	64	2,378	361	162	69.02	30.98
7	8	2018	1	17	522	21.95	65	2,378	357	165	68.39	31.61

MO	DY	YR	DAY OF WK	HR	HR VOL	PERCENT OF AADT	HOUR NUMBER	AADT	EAST VOLUME	WEST VOLUME	PERCENT IS OF TOTAL VOLUME	PERCENT WEST IS OF TOTAL VOLUME
3	4	2018	1	15	520	21.87	66	2,378	191	329	36.73	63.27
5	25	2018	6	15	518	21.78	67	2,378	185	333	35.71	64.29
7	29	2018	1	12	517	21.74	68	2,378	213	304	41.20	58.80
9	1	2018	7	13	517	21.74	69	2,378	166	351	32.11	67.89
6	24	2018	1	15	512	21.53	70	2,378	277	235	54.10	45.90
5	25	2018	6	19	511	21.49	71	2,378	178	333	34.83	65.17
9	2	2018	1	13	511	21.49	72	2,378	169	342	33.07	66.93
9	2	2018	1	12	509	21.40	73	2,378	164	345	32.22	67.78
9	2	2018	1	17	506	21.28	74	2,378	353	153	69.76	30.24
9	1	2018	7	12	504	21.19	75	2,378	107	397	21.23	78.77
6	24	2018	1	17	502	21.11	76	2,378	334	168	66.53	33.47
7	8	2018	1	12	502	21.11	77	2,378	247	255	49.20	50.80
6	24	2018	1	12	500	21.03	78	2,378	208	292	41.60	58.40
6	17	2018	1	13	496	20.86	79	2,378	240	256	48.39	51.61
7	1	2018	1	14	496	20.86	80	2,378	261	235	52.62	47.38
5	27	2018	1	19	495	20.82	81	2,378	408	87	82.42	17.58
9	3	2018	2	12	491	20.65	82	2,378	269	222	54.79	45.21
9	2	2018	1	15	490	20.61	83	2,378	266	224	54.29	45.71
7	13	2018	6	15	489	20.56	84	2,378	191	298	39.06	60.94
7	28	2018	7	12	489	20.56	85	2,378	175	314	35.79	64.21
6	17	2018	1	17	487	20.48	86	2,378	254	233	52.16	47.84
7	20	2018	6	16	487	20.48	87	2,378	213	274	43.74	56.26
5	26	2018	7	20	484	20.35	88	2,378	290	194	59.92	40.08
7	1	2018	1	15	484	20.35	89	2,378	262	222	54.13	45.87
7	13	2018	6	16	484	20.35	90	2,378	172	312	35.54	64.46
5	26	2018	7	9	483	20.31	91	2,378	79	404	16.36	83.64
8	5	2018	1	14	483	20.31	92	2,378	243	240	50.31	49.69
7	20	2018	6	14	480	20.19	93	2,378	209	271	43.54	56.46
5	27	2018	1	10	479	20.14	94	2,378	89	390	18.58	81.42
8	12	2018	1	15	478	20.10	95	2,378	266	212	55.65	44.35
7	29	2018	1	19	477	20.06	96	2,378	401	76	84.07	15.93
5	25	2018	6	14	475	19.97	97	2,378	177	298	37.26	62.74
7	1	2018	1	16	475	19.97	98	2,378	244	231	51.37	48.63
9	1	2018	7	10	470	19.76	99	2,378	82	388	17.45	82.55
7	21	2018	7	13	469	19.72	100	2,378	249	220	53.09	46.91
3	4	2018	1	14	467	19.64	101	2,378	153	314	32.76	67.24
6	17	2018	1	14	466	19.60	102	2,378	212	254	45.49	54.51
6	17	2018	1	16	462	19.43	103	2,378	258	204	55.84	44.16
7	22	2018	1	19	462	19.43	104	2,378	331	131	71.65	28.35
6	17	2018	1	15	459	19.30	105	2,378	223	236	48.58	51.42
9	2	2018	1	16	459	19.30	106	2,378	313	146	68.19	31.81
9	2	2018	1	14	457	19.22	107	2,378	201	256	43.98	56.02
9	2	2018	1	11	456	19.18	108	2,378	113	343	24.78	75.22
5	25	2018	6	20	455	19.13	109	2,378	187	268	41.10	58.90
7	14	2018	7	13	453	19.05	110	2,378	179	274	39.51	60.49
6	30	2018	7	12	449	18.88	111	2,378	201	248	44.77	55.23
7	20	2018	6	12	447	18.80	112	2,378	213	234	47.65	52.35
9	1	2018	7	16	446	18.76	113	2,378	288	158	64.57	35.43
3	4	2018	1	17	444	18.67	114	2,378	362	82	81.53	18.47
9	3	2018	2	17	444	18.67	115	2,378	313	131	70.50	29.50

MO	DY	YR	DAY OF WK	HR	HR VOL	PERCENT OF AADT	HOUR NUMBER	AADT	EAST VOLUME	WEST VOLUME	PERCENT IS OF TOTAL VOLUME	PERCENT WEST IS OF TOTAL VOLUME
6	10	2018	1	13	443	18.63	116	2,378	257	186	58.01	41.99
6	24	2018	1	18	440	18.50	117	2,378	308	132	70.00	30.00
7	27	2018	6	17	440	18.50	118	2,378	155	285	35.23	64.77
8	5	2018	1	16	440	18.50	119	2,378	270	170	61.36	38.64
7	1	2018	1	12	439	18.46	120	2,378	205	234	46.70	53.30
8	31	2018	6	17	438	18.42	121	2,378	183	255	41.78	58.22
9	2	2018	1	19	437	18.38	122	2,378	359	78	82.15	17.85
5	28	2018	2	10	436	18.33	123	2,378	161	275	36.93	63.07
9	1	2018	7	17	436	18.33	124	2,378	315	121	72.25	27.75
7	20	2018	6	15	435	18.29	125	2,378	172	263	39.54	60.46
7	15	2018	1	11	434	18.25	126	2,378	167	267	38.48	61.52
9	1	2018	7	15	434	18.25	127	2,378	252	182	58.06	41.94
8	12	2018	1	16	433	18.21	128	2,378	247	186	57.04	42.96
7	13	2018	6	17	432	18.17	129	2,378	150	282	34.72	65.28
8	5	2018	1	15	430	18.08	130	2,378	226	204	52.56	47.44
7	28	2018	7	14	429	18.04	131	2,378	168	261	39.16	60.84
5	20	2018	1	14	428	18.00	132	2,378	234	194	54.67	45.33
7	1	2018	1	18	427	17.96	133	2,378	309	118	72.37	27.63
7	15	2018	1	19	427	17.96	134	2,378	337	90	78.92	21.08
7	13	2018	6	18	419	17.62	135	2,378	185	234	44.15	55.85
8	19	2018	1	14	419	17.62	136	2,378	247	172	58.95	41.05
8	19	2018	1	15	419	17.62	137	2,378	241	178	57.52	42.48
7	28	2018	7	16	417	17.54	138	2,378	208	209	49.88	50.12
8	12	2018	1	14	417	17.54	139	2,378	225	192	53.96	46.04
7	27	2018	6	16	416	17.49	140	2,378	152	264	36.54	63.46
6	22	2018	6	15	415	17.45	141	2,378	164	251	39.52	60.48
7	27	2018	6	15	415	17.45	142	2,378	159	256	38.31	61.69
8	31	2018	6	18	414	17.41	143	2,378	175	239	42.27	57.73
7	28	2018	7	13	413	17.37	144	2,378	155	258	37.53	62.47
5	25	2018	6	13	412	17.33	145	2,378	156	256	37.86	62.14
7	14	2018	7	14	412	17.33	146	2,378	180	232	43.69	56.31
7	27	2018	6	13	412	17.33	147	2,378	143	269	34.71	65.29
7	27	2018	6	14	412	17.33	148	2,378	170	242	41.26	58.74
5	13	2018	1	13	410	17.24	149	2,378	183	227	44.63	55.37
7	13	2018	6	12	410	17.24	150	2,378	160	250	39.02	60.98
9	3	2018	2	11	410	17.24	151	2,378	174	236	42.44	57.56
8	5	2018	1	13	409	17.20	152	2,378	171	238	41.81	58.19
9	1	2018	7	14	409	17.20	153	2,378	155	254	37.90	62.10
6	17	2018	1	12	408	17.16	154	2,378	172	236	42.16	57.84
7	20	2018	6	17	408	17.16	155	2,378	173	235	42.40	57.60
9	16	2018	1	13	408	17.16	156	2,378	218	190	53.43	46.57
8	31	2018	6	19	406	17.07	157	2,378	163	243	40.15	59.85
9	1	2018	7	18	406	17.07	158	2,378	302	104	74.38	25.62
3	4	2018	1	16	404	16.99	159	2,378	269	135	66.58	33.42
5	28	2018	2	19	404	16.99	160	2,378	292	112	72.28	27.72
7	13	2018	6	14	404	16.99	161	2,378	170	234	42.08	57.92
7	27	2018	6	18	404	16.99	162	2,378	157	247	38.86	61.14
6	3	2018	1	13	403	16.95	163	2,378	215	188	53.35	46.65
6	10	2018	1	14	403	16.95	164	2,378	212	191	52.61	47.39
8	31	2018	6	16	402	16.90	165	2,378	165	237	41.04	58.96

MO	DY	YR	DAY OF WK	HR	HR VOL	PERCENT OF AADT	HOUR NUMBER	AADT	EAST VOLUME	WEST VOLUME	PERCENT IS OF TOTAL VOLUME EAST	PERCENT IS OF TOTAL VOLUME WEST
7	28	2018	7	15	401	16.86	166	2,378	169	232	42.14	57.86
7	29	2018	1	11	401	16.86	167	2,378	168	233	41.90	58.10
5	25	2018	6	11	400	16.82	168	2,378	127	273	31.75	68.25
7	13	2018	6	19	400	16.82	169	2,378	166	234	41.50	58.50
9	16	2018	1	14	400	16.82	170	2,378	199	201	49.75	50.25
5	20	2018	1	13	399	16.78	171	2,378	212	187	53.13	46.87
8	19	2018	1	13	399	16.78	172	2,378	209	190	52.38	47.62
5	25	2018	6	12	398	16.74	173	2,378	113	285	28.39	71.61
8	19	2018	1	16	398	16.74	174	2,378	244	154	61.31	38.69
8	31	2018	6	15	398	16.74	175	2,378	162	236	40.70	59.30
9	2	2018	1	10	398	16.74	176	2,378	75	323	18.84	81.16
6	30	2018	7	14	397	16.69	177	2,378	168	229	42.32	57.68
7	21	2018	7	15	396	16.65	178	2,378	185	211	46.72	53.28
9	16	2018	1	15	396	16.65	179	2,378	228	168	57.58	42.42
6	29	2018	6	16	395	16.61	180	2,378	193	202	48.86	51.14
9	1	2018	7	9	395	16.61	181	2,378	66	329	16.71	83.29
6	17	2018	1	18	394	16.57	182	2,378	235	159	59.64	40.36
6	22	2018	6	14	394	16.57	183	2,378	151	243	38.32	61.68
6	30	2018	7	13	394	16.57	184	2,378	171	223	43.40	56.60
8	5	2018	1	17	394	16.57	185	2,378	253	141	64.21	35.79
7	22	2018	1	11	393	16.53	186	2,378	177	216	45.04	54.96
7	20	2018	6	13	392	16.48	187	2,378	148	244	37.76	62.24
8	12	2018	1	17	391	16.44	188	2,378	264	127	67.52	32.48
7	28	2018	7	18	389	16.36	189	2,378	276	113	70.95	29.05
7	7	2018	7	15	388	16.32	190	2,378	191	197	49.23	50.77
7	27	2018	6	19	388	16.32	191	2,378	158	230	40.72	59.28
5	27	2018	1	20	386	16.23	192	2,378	312	74	80.83	19.17
6	29	2018	6	15	386	16.23	193	2,378	153	233	39.64	60.36
7	14	2018	7	15	386	16.23	194	2,378	181	205	46.89	53.11
8	12	2018	1	13	385	16.19	195	2,378	203	182	52.73	47.27
6	3	2018	1	14	384	16.15	196	2,378	203	181	52.86	47.14
5	13	2018	1	16	383	16.11	197	2,378	228	155	59.53	40.47
7	14	2018	7	12	383	16.11	198	2,378	146	237	38.12	61.88
7	20	2018	6	18	383	16.11	199	2,378	150	233	39.16	60.84
6	30	2018	7	11	382	16.06	200	2,378	117	265	30.63	69.37

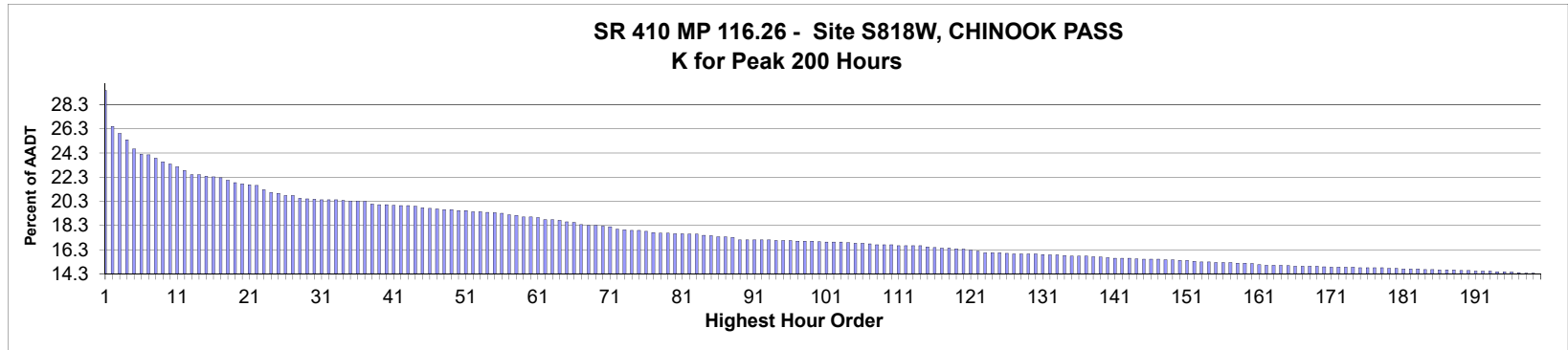

AADT= 2,259 K 30 FACTOR= 20.41 K 100 FACTOR= 16.91 K 200 FACTOR= 14.25 D 30 FACTOR= 54.23

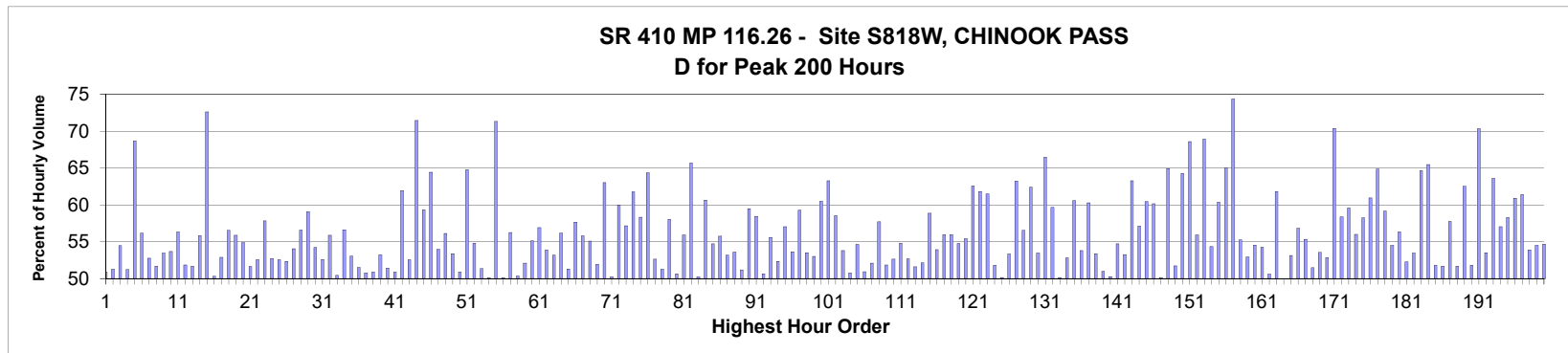

MO	DY	YR	DAY OF WK	HR	HR VOL	PERCENT OF AADT	HOUR NUMBER	AADT	EAST VOLUME	WEST VOLUME	PERCENT EAST IS OF TOTAL VOLUME	PERCENT WEST IS OF TOTAL VOLUME
7	22	2018	1	16	664	29.39	1	2,259	326	338	49.10	50.90
7	22	2018	1	15	597	26.43	2	2,259	291	306	48.74	51.26
7	22	2018	1	17	584	25.85	3	2,259	266	318	45.55	54.45
7	22	2018	1	13	572	25.32	4	2,259	279	293	48.78	51.22
5	28	2018	2	12	555	24.57	5	2,259	381	174	68.65	31.35
7	22	2018	1	14	545	24.13	6	2,259	239	306	43.85	56.15
7	29	2018	1	14	544	24.08	7	2,259	257	287	47.24	52.76
7	29	2018	1	16	538	23.82	8	2,259	278	260	51.67	48.33
8	5	2018	1	13	531	23.51	9	2,259	247	284	46.52	53.48
7	22	2018	1	12	527	23.33	10	2,259	244	283	46.30	53.70
7	21	2018	7	13	522	23.11	11	2,259	228	294	43.68	56.32
7	1	2018	1	15	515	22.80	12	2,259	248	267	48.16	51.84
7	21	2018	7	15	507	22.44	13	2,259	262	245	51.68	48.32
7	29	2018	1	15	507	22.44	14	2,259	283	224	55.82	44.18
5	28	2018	2	13	504	22.31	15	2,259	366	138	72.62	27.38

MO	DY	YR	DAY OF WK	HR	HR VOL	PERCENT OF AADT	HOUR NUMBER	AADT	EAST VOLUME	WEST VOLUME	PERCENT IS OF TOTAL VOLUME	PERCENT WEST IS OF TOTAL VOLUME
7	15	2018	1	12	503	22.27	16	2,259	250	253	49.70	50.30
8	12	2018	1	13	501	22.18	17	2,259	265	236	52.89	47.11
7	21	2018	7	14	497	22.00	18	2,259	216	281	43.46	56.54
7	29	2018	1	13	492	21.78	19	2,259	217	275	44.11	55.89
7	29	2018	1	12	490	21.69	20	2,259	221	269	45.10	54.90
6	17	2018	1	14	488	21.60	21	2,259	252	236	51.64	48.36
8	5	2018	1	15	487	21.56	22	2,259	231	256	47.43	52.57
7	29	2018	1	17	479	21.20	23	2,259	277	202	57.83	42.17
7	15	2018	1	13	474	20.98	24	2,259	224	250	47.26	52.74
6	24	2018	1	14	472	20.89	25	2,259	224	248	47.46	52.54
7	1	2018	1	13	468	20.72	26	2,259	223	245	47.65	52.35
8	12	2018	1	12	468	20.72	27	2,259	253	215	54.06	45.94
6	24	2018	1	16	463	20.50	28	2,259	262	201	56.59	43.41
7	1	2018	1	14	462	20.45	29	2,259	189	273	40.91	59.09
8	5	2018	1	14	461	20.41	30	2,259	211	250	45.77	54.23
7	8	2018	1	13	460	20.36	31	2,259	218	242	47.39	52.61
7	14	2018	7	16	460	20.36	32	2,259	203	257	44.13	55.87
8	5	2018	1	12	460	20.36	33	2,259	228	232	49.57	50.43
7	15	2018	1	16	459	20.32	34	2,259	260	199	56.64	43.36
7	15	2018	1	14	458	20.27	35	2,259	215	243	46.94	53.06
8	12	2018	1	14	458	20.27	36	2,259	222	236	48.47	51.53
7	22	2018	1	18	457	20.23	37	2,259	232	225	50.77	49.23
7	8	2018	1	12	452	20.01	38	2,259	230	222	50.88	49.12
7	8	2018	1	15	451	19.96	39	2,259	211	240	46.78	53.22
7	15	2018	1	15	451	19.96	40	2,259	219	232	48.56	51.44
7	8	2018	1	14	450	19.92	41	2,259	221	229	49.11	50.89
7	21	2018	7	12	449	19.88	42	2,259	171	278	38.08	61.92
8	5	2018	1	16	449	19.88	43	2,259	236	213	52.56	47.44
5	28	2018	2	14	448	19.83	44	2,259	320	128	71.43	28.57
8	5	2018	1	17	445	19.70	45	2,259	264	181	59.33	40.67
7	8	2018	1	17	444	19.65	46	2,259	286	158	64.41	35.59
6	30	2018	7	16	443	19.61	47	2,259	204	239	46.05	53.95
6	17	2018	1	13	442	19.57	48	2,259	194	248	43.89	56.11
6	24	2018	1	17	442	19.57	49	2,259	236	206	53.39	46.61
7	1	2018	1	16	440	19.48	50	2,259	216	224	49.09	50.91
7	21	2018	7	11	440	19.48	51	2,259	155	285	35.23	64.77
7	1	2018	1	12	438	19.39	52	2,259	198	240	45.21	54.79
8	19	2018	1	15	438	19.39	53	2,259	225	213	51.37	48.63
6	17	2018	1	16	437	19.34	54	2,259	219	218	50.11	49.89
5	28	2018	2	11	436	19.30	55	2,259	311	125	71.33	28.67
6	24	2018	1	13	435	19.26	56	2,259	218	217	50.11	49.89
8	12	2018	1	16	432	19.12	57	2,259	243	189	56.25	43.75
6	24	2018	1	12	431	19.08	58	2,259	217	214	50.35	49.65
6	24	2018	1	15	428	18.95	59	2,259	223	205	52.10	47.90
7	8	2018	1	16	428	18.95	60	2,259	236	192	55.14	44.86
7	14	2018	7	12	427	18.90	61	2,259	184	243	43.09	56.91
7	21	2018	7	16	423	18.73	62	2,259	228	195	53.90	46.10
8	19	2018	1	14	423	18.73	63	2,259	198	225	46.81	53.19
8	18	2018	7	12	422	18.68	64	2,259	185	237	43.84	56.16
8	12	2018	1	15	419	18.55	65	2,259	215	204	51.31	48.69

MO	DY	YR	DAY OF WK	HR	HR VOL	PERCENT OF AADT	HOUR NUMBER	AADT	EAST VOLUME	WEST VOLUME	PERCENT IS OF TOTAL VOLUME EAST	PERCENT IS OF TOTAL VOLUME WEST
7	29	2018	1	11	418	18.50	66	2,259	177	241	42.34	57.66
7	22	2018	1	11	414	18.33	67	2,259	183	231	44.20	55.80
8	4	2018	7	15	412	18.24	68	2,259	185	227	44.90	55.10
8	19	2018	1	12	412	18.24	69	2,259	214	198	51.94	48.06
7	21	2018	7	17	411	18.19	70	2,259	259	152	63.02	36.98
6	17	2018	1	17	410	18.15	71	2,259	204	206	49.76	50.24
10	2	2018	3	12	405	17.93	72	2,259	243	162	60.00	40.00
7	28	2018	7	13	404	17.88	73	2,259	173	231	42.82	57.18
7	15	2018	1	17	403	17.84	74	2,259	249	154	61.79	38.21
8	4	2018	7	17	403	17.84	75	2,259	235	168	58.31	41.69
8	18	2018	7	11	401	17.75	76	2,259	143	258	35.66	64.34
6	17	2018	1	15	399	17.66	77	2,259	210	189	52.63	47.37
6	23	2018	7	15	398	17.62	78	2,259	204	194	51.26	48.74
7	14	2018	7	14	398	17.62	79	2,259	167	231	41.96	58.04
5	27	2018	1	13	397	17.57	80	2,259	196	201	49.37	50.63
7	20	2018	6	15	397	17.57	81	2,259	175	222	44.08	55.92
7	29	2018	1	18	396	17.53	82	2,259	260	136	65.66	34.34
8	12	2018	1	17	396	17.53	83	2,259	199	197	50.25	49.75
6	23	2018	7	14	394	17.44	84	2,259	155	239	39.34	60.66
6	30	2018	7	15	393	17.40	85	2,259	178	215	45.29	54.71
8	18	2018	7	13	391	17.31	86	2,259	218	173	55.75	44.25
8	18	2018	7	16	391	17.31	87	2,259	183	208	46.80	53.20
8	19	2018	1	13	390	17.26	88	2,259	181	209	46.41	53.59
5	27	2018	1	14	385	17.04	89	2,259	188	197	48.83	51.17
6	23	2018	7	13	385	17.04	90	2,259	156	229	40.52	59.48
6	30	2018	7	13	385	17.04	91	2,259	160	225	41.56	58.44
6	30	2018	7	14	385	17.04	92	2,259	195	190	50.65	49.35
7	28	2018	7	17	385	17.04	93	2,259	214	171	55.58	44.42
7	20	2018	6	14	384	17.00	94	2,259	183	201	47.66	52.34
8	4	2018	7	12	384	17.00	95	2,259	165	219	42.97	57.03
10	21	2018	1	16	384	17.00	96	2,259	206	178	53.65	46.35
7	14	2018	7	13	383	16.95	97	2,259	156	227	40.73	59.27
8	4	2018	7	16	383	16.95	98	2,259	205	178	53.52	46.48
8	12	2018	1	11	383	16.95	99	2,259	180	203	47.00	53.00
8	4	2018	7	11	382	16.91	100	2,259	151	231	39.53	60.47
6	30	2018	7	12	381	16.87	101	2,259	140	241	36.75	63.25
7	7	2018	7	14	381	16.87	102	2,259	158	223	41.47	58.53
7	28	2018	7	14	381	16.87	103	2,259	176	205	46.19	53.81
8	19	2018	1	17	380	16.82	104	2,259	187	193	49.21	50.79
6	17	2018	1	12	379	16.78	105	2,259	172	207	45.38	54.62
7	7	2018	7	15	379	16.78	106	2,259	186	193	49.08	50.92
7	8	2018	1	11	378	16.73	107	2,259	181	197	47.88	52.12
7	1	2018	1	17	376	16.64	108	2,259	217	159	57.71	42.29
7	28	2018	7	15	376	16.64	109	2,259	181	195	48.14	51.86
8	11	2018	7	16	376	16.64	110	2,259	198	178	52.66	47.34
7	14	2018	7	15	374	16.56	111	2,259	169	205	45.19	54.81
8	5	2018	1	11	374	16.56	112	2,259	177	197	47.33	52.67
8	11	2018	7	13	374	16.56	113	2,259	193	181	51.60	48.40
8	18	2018	7	17	374	16.56	114	2,259	179	195	47.86	52.14
7	8	2018	1	18	372	16.47	115	2,259	219	153	58.87	41.13

MO	DY	YR	DAY OF WK	HR	HR VOL	PERCENT OF AADT	HOUR NUMBER	AADT	EAST VOLUME	WEST VOLUME	PERCENT EAST IS OF TOTAL VOLUME	PERCENT WEST IS OF TOTAL VOLUME
7	14	2018	7	17	371	16.42	116	2,259	200	171	53.91	46.09
7	15	2018	1	11	370	16.38	117	2,259	163	207	44.05	55.95
7	20	2018	6	17	370	16.38	118	2,259	163	207	44.05	55.95
10	21	2018	1	14	369	16.33	119	2,259	167	202	45.26	54.74
7	7	2018	7	12	368	16.29	120	2,259	164	204	44.57	55.43
7	15	2018	1	18	366	16.20	121	2,259	229	137	62.57	37.43
8	11	2018	7	14	364	16.11	122	2,259	139	225	38.19	61.81
5	27	2018	1	16	361	15.98	123	2,259	222	139	61.50	38.50
8	28	2018	3	12	361	15.98	124	2,259	187	174	51.80	48.20
10	14	2018	1	14	361	15.98	125	2,259	180	181	49.86	50.14
7	1	2018	1	11	360	15.94	126	2,259	168	192	46.67	53.33
6	30	2018	7	11	359	15.89	127	2,259	132	227	36.77	63.23
7	27	2018	6	16	359	15.89	128	2,259	156	203	43.45	56.55
7	28	2018	7	12	359	15.89	129	2,259	135	224	37.60	62.40
7	28	2018	7	16	359	15.89	130	2,259	192	167	53.48	46.52
6	24	2018	1	18	358	15.85	131	2,259	238	120	66.48	33.52
7	20	2018	6	18	357	15.80	132	2,259	144	213	40.34	59.66
8	18	2018	7	14	357	15.80	133	2,259	178	179	49.86	50.14
8	19	2018	1	16	356	15.76	134	2,259	188	168	52.81	47.19
8	11	2018	7	12	355	15.71	135	2,259	140	215	39.44	60.56
8	26	2018	1	15	355	15.71	136	2,259	191	164	53.80	46.20
8	31	2018	6	17	355	15.71	137	2,259	141	214	39.72	60.28
8	26	2018	1	13	354	15.67	138	2,259	189	165	53.39	46.61
7	20	2018	6	12	353	15.63	139	2,259	180	173	50.99	49.01
5	27	2018	1	12	352	15.58	140	2,259	177	175	50.28	49.72
8	3	2018	6	17	351	15.54	141	2,259	159	192	45.30	54.70
8	4	2018	7	14	351	15.54	142	2,259	164	187	46.72	53.28
8	5	2018	1	18	351	15.54	143	2,259	222	129	63.25	36.75
7	20	2018	6	16	350	15.49	144	2,259	150	200	42.86	57.14
7	28	2018	7	11	349	15.45	145	2,259	138	211	39.54	60.46
8	10	2018	6	17	349	15.45	146	2,259	139	210	39.83	60.17
8	26	2018	1	14	349	15.45	147	2,259	174	175	49.86	50.14
8	4	2018	7	13	348	15.41	148	2,259	122	226	35.06	64.94
10	14	2018	1	15	348	15.41	149	2,259	168	180	48.28	51.72
5	26	2018	7	12	347	15.36	150	2,259	124	223	35.73	64.27
7	21	2018	7	18	347	15.36	151	2,259	238	109	68.59	31.41
7	22	2018	1	19	345	15.27	152	2,259	193	152	55.94	44.06
5	26	2018	7	14	344	15.23	153	2,259	107	237	31.10	68.90
8	11	2018	7	15	344	15.23	154	2,259	157	187	45.64	54.36
6	23	2018	7	12	343	15.18	155	2,259	136	207	39.65	60.35
7	13	2018	6	16	343	15.18	156	2,259	120	223	34.99	65.01
10	1	2018	2	12	343	15.18	157	2,259	88	255	25.66	74.34
7	6	2018	6	17	342	15.14	158	2,259	153	189	44.74	55.26
8	18	2018	7	15	342	15.14	159	2,259	161	181	47.08	52.92
10	21	2018	1	13	341	15.10	160	2,259	155	186	45.45	54.55
8	11	2018	7	17	339	15.01	161	2,259	184	155	54.28	45.72
5	27	2018	1	15	338	14.96	162	2,259	167	171	49.41	50.59
7	1	2018	1	18	338	14.96	163	2,259	209	129	61.83	38.17
8	31	2018	6	12	338	14.96	164	2,259	169	169	50.00	50.00
7	20	2018	6	13	337	14.92	165	2,259	158	179	46.88	53.12

MO	DY	YR	DAY OF WK	HR	HR VOL	PERCENT OF AADT	HOUR NUMBER	AADT	EAST VOLUME	WEST VOLUME	PERCENT IS OF TOTAL VOLUME EAST	PERCENT IS OF TOTAL VOLUME WEST
6	22	2018	6	16	336	14.87	166	2,259	145	191	43.15	56.85
6	23	2018	7	17	336	14.87	167	2,259	186	150	55.36	44.64
8	3	2018	6	15	336	14.87	168	2,259	163	173	48.51	51.49
8	23	2018	5	11	336	14.87	169	2,259	156	180	46.43	53.57
8	25	2018	7	16	335	14.83	170	2,259	177	158	52.84	47.16
5	28	2018	2	16	334	14.79	171	2,259	235	99	70.36	29.64
6	17	2018	1	11	334	14.79	172	2,259	139	195	41.62	58.38
6	23	2018	7	11	334	14.79	173	2,259	135	199	40.42	59.58
7	27	2018	6	17	334	14.79	174	2,259	147	187	44.01	55.99
7	14	2018	7	11	333	14.74	175	2,259	139	194	41.74	58.26
7	27	2018	6	18	333	14.74	176	2,259	130	203	39.04	60.96
7	28	2018	7	18	333	14.74	177	2,259	216	117	64.86	35.14
8	3	2018	6	16	333	14.74	178	2,259	136	197	40.84	59.16
7	7	2018	7	16	332	14.70	179	2,259	181	151	54.52	45.48
7	27	2018	6	13	332	14.70	180	2,259	145	187	43.67	56.33
6	17	2018	1	18	331	14.65	181	2,259	173	158	52.27	47.73
7	7	2018	7	13	331	14.65	182	2,259	154	177	46.53	53.47
8	4	2018	7	18	331	14.65	183	2,259	214	117	64.65	35.35
7	29	2018	1	19	330	14.61	184	2,259	216	114	65.45	34.55
8	19	2018	1	11	330	14.61	185	2,259	171	159	51.82	48.18
6	24	2018	1	11	329	14.56	186	2,259	170	159	51.67	48.33
7	7	2018	7	17	329	14.56	187	2,259	190	139	57.75	42.25
8	3	2018	6	13	329	14.56	188	2,259	159	170	48.33	51.67
5	26	2018	7	13	328	14.52	189	2,259	123	205	37.50	62.50
10	21	2018	1	17	328	14.52	190	2,259	170	158	51.83	48.17
5	28	2018	2	15	327	14.48	191	2,259	230	97	70.34	29.66
6	30	2018	7	17	327	14.48	192	2,259	175	152	53.52	46.48
7	14	2018	7	18	327	14.48	193	2,259	208	119	63.61	36.39
6	29	2018	6	16	326	14.43	194	2,259	140	186	42.94	57.06
8	10	2018	6	16	326	14.43	195	2,259	136	190	41.72	58.28
7	13	2018	6	15	325	14.39	196	2,259	127	198	39.08	60.92
5	28	2018	2	10	324	14.34	197	2,259	199	125	61.42	38.58
7	20	2018	6	11	323	14.30	198	2,259	149	174	46.13	53.87
8	12	2018	1	18	323	14.30	199	2,259	176	147	54.49	45.51
10	12	2018	6	16	322	14.25	200	2,259	146	176	45.34	54.66

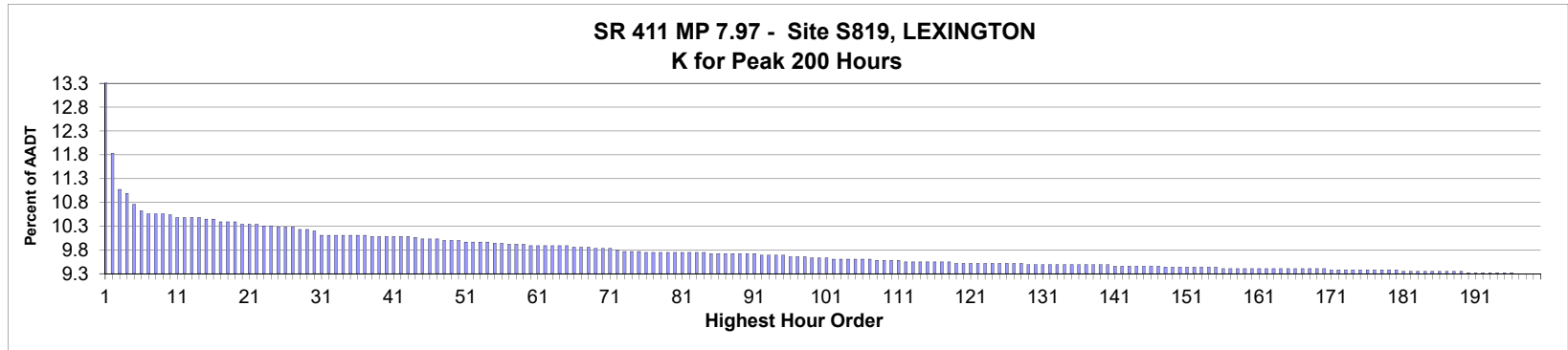

AADT= 3,550 K 30 FACTOR= 10.20 K 100 FACTOR= 9.63 K 200 FACTOR= 9.30 D 30 FACTOR= 66.85

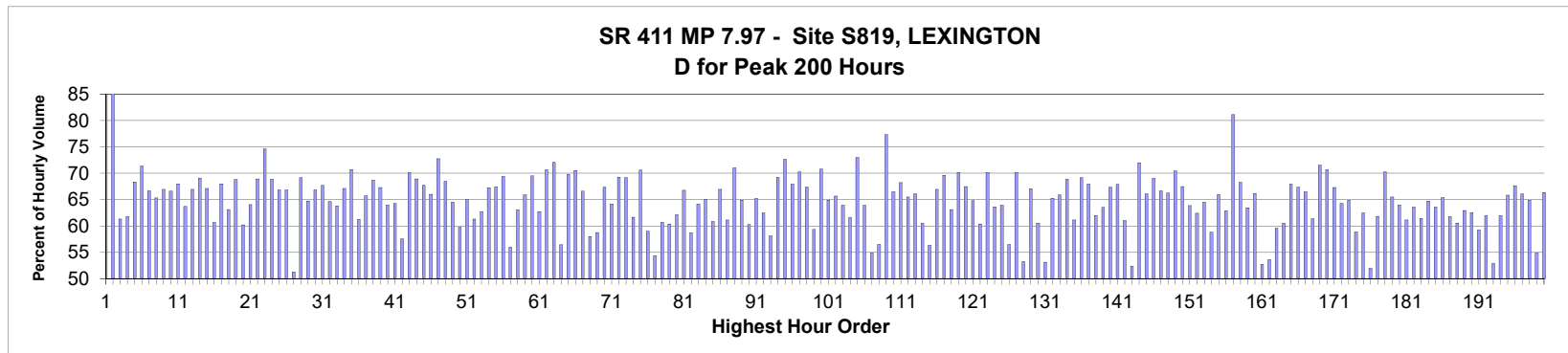

MO	DY	YR	DAY OF WK	HR	HR VOL	PERCENT OF AADT	HOUR NUMBER	AADT	NORTH VOLUME	SOUTH VOLUME	PERCENT NORTH IS OF TOTAL VOLUME	PERCENT SOUTH IS OF TOTAL VOLUME
3	23	2018	6	11	844	23.77	1	3,550	78	766	9.24	90.76
3	23	2018	6	9	420	11.83	2	3,550	50	370	11.90	88.10
10	12	2018	6	16	393	11.07	3	3,550	241	152	61.32	38.68
4	23	2018	2	17	390	10.99	4	3,550	241	149	61.79	38.21
5	3	2018	5	18	382	10.76	5	3,550	261	121	68.32	31.68
5	29	2018	3	18	377	10.62	6	3,550	269	108	71.35	28.65
5	18	2018	6	18	375	10.56	7	3,550	250	125	66.67	33.33
6	27	2018	4	17	375	10.56	8	3,550	245	130	65.33	34.67
10	3	2018	4	17	375	10.56	9	3,550	251	124	66.93	33.07
10	19	2018	6	18	374	10.54	10	3,550	249	125	66.58	33.42
2	2	2018	6	12	372	10.48	11	3,550	119	253	31.99	68.01
4	13	2018	6	17	372	10.48	12	3,550	237	135	63.71	36.29
5	9	2018	4	18	372	10.48	13	3,550	249	123	66.94	33.06
10	18	2018	5	18	372	10.48	14	3,550	257	115	69.09	30.91
5	10	2018	5	18	371	10.45	15	3,550	249	122	67.12	32.88

MO	DY	YR	DAY OF WK	HR	HR VOL	PERCENT OF AADT	HOUR NUMBER	AADT	NORTH VOLUME	SOUTH VOLUME	PERCENT IS OF TOTAL VOLUME NORTH	PERCENT IS OF TOTAL VOLUME SOUTH
6	1	2018	6	17	371	10.45	16	3,550	225	146	60.65	39.35
4	25	2018	4	18	369	10.39	17	3,550	251	118	68.02	31.98
5	1	2018	3	17	369	10.39	18	3,550	233	136	63.14	36.86
7	17	2018	3	18	369	10.39	19	3,550	254	115	68.83	31.17
4	9	2018	2	18	367	10.34	20	3,550	221	146	60.22	39.78
6	6	2018	4	17	367	10.34	21	3,550	235	132	64.03	35.97
10	10	2018	4	18	367	10.34	22	3,550	253	114	68.94	31.06
5	1	2018	3	18	366	10.31	23	3,550	273	93	74.59	25.41
7	18	2018	4	18	366	10.31	24	3,550	252	114	68.85	31.15
3	20	2018	3	17	365	10.28	25	3,550	244	121	66.85	33.15
5	22	2018	3	17	365	10.28	26	3,550	244	121	66.85	33.15
9	22	2018	7	14	365	10.28	27	3,550	187	178	51.23	48.77
4	11	2018	4	18	363	10.23	28	3,550	251	112	69.15	30.85
7	20	2018	6	17	363	10.23	29	3,550	235	128	64.74	35.26
10	17	2018	4	17	362	10.20	30	3,550	242	120	66.85	33.15
3	20	2018	3	18	359	10.11	31	3,550	243	116	67.69	32.31
5	4	2018	6	18	359	10.11	32	3,550	232	127	64.62	35.38
5	18	2018	6	17	359	10.11	33	3,550	229	130	63.79	36.21
6	1	2018	6	18	359	10.11	34	3,550	241	118	67.13	32.87
6	13	2018	4	18	359	10.11	35	3,550	254	105	70.75	29.25
6	15	2018	6	17	359	10.11	36	3,550	220	139	61.28	38.72
10	16	2018	3	17	359	10.11	37	3,550	236	123	65.74	34.26
3	21	2018	4	18	358	10.08	38	3,550	246	112	68.72	31.28
5	22	2018	3	18	358	10.08	39	3,550	241	117	67.32	32.68
6	7	2018	5	17	358	10.08	40	3,550	229	129	63.97	36.03
6	8	2018	6	17	358	10.08	41	3,550	230	128	64.25	35.75
9	22	2018	7	12	358	10.08	42	3,550	152	206	42.46	57.54
9	25	2018	3	18	358	10.08	43	3,550	251	107	70.11	29.89
10	9	2018	3	18	357	10.06	44	3,550	246	111	68.91	31.09
4	24	2018	3	17	356	10.03	45	3,550	241	115	67.70	32.30
5	15	2018	3	18	356	10.03	46	3,550	235	121	66.01	33.99
9	24	2018	2	18	356	10.03	47	3,550	259	97	72.75	27.25
4	23	2018	2	18	355	10.00	48	3,550	243	112	68.45	31.55
9	28	2018	6	18	355	10.00	49	3,550	229	126	64.51	35.49
12	21	2018	6	16	355	10.00	50	3,550	212	143	59.72	40.28
6	11	2018	2	17	354	9.97	51	3,550	230	124	64.97	35.03
6	20	2018	4	17	354	9.97	52	3,550	217	137	61.30	38.70
6	21	2018	5	17	354	9.97	53	3,550	222	132	62.71	37.29
7	17	2018	3	17	354	9.97	54	3,550	238	116	67.23	32.77
4	25	2018	4	17	353	9.94	55	3,550	238	115	67.42	32.58
6	5	2018	3	17	353	9.94	56	3,550	245	108	69.41	30.59
6	2	2018	7	16	352	9.92	57	3,550	197	155	55.97	44.03
6	14	2018	5	17	352	9.92	58	3,550	222	130	63.07	36.93
9	19	2018	4	18	352	9.92	59	3,550	232	120	65.91	34.09
2	8	2018	5	18	351	9.89	60	3,550	244	107	69.52	30.48
7	10	2018	3	17	351	9.89	61	3,550	220	131	62.68	37.32
7	10	2018	3	18	351	9.89	62	3,550	248	103	70.66	29.34
8	28	2018	3	18	351	9.89	63	3,550	253	98	72.08	27.92
9	8	2018	7	16	351	9.89	64	3,550	153	198	43.59	56.41
10	16	2018	3	18	351	9.89	65	3,550	245	106	69.80	30.20

MO	DY	YR	DAY OF WK	HR	HR VOL	PERCENT OF AADT	HOUR NUMBER	AADT	NORTH VOLUME	SOUTH VOLUME	PERCENT IS OF TOTAL VOLUME NORTH	PERCENT IS OF TOTAL VOLUME SOUTH
2	16	2018	6	13	350	9.86	66	3,550	103	247	29.43	70.57
9	25	2018	3	17	350	9.86	67	3,550	233	117	66.57	33.43
10	19	2018	6	16	350	9.86	68	3,550	203	147	58.00	42.00
6	5	2018	3	16	349	9.83	69	3,550	205	144	58.74	41.26
6	5	2018	3	18	349	9.83	70	3,550	235	114	67.34	32.66
8	21	2018	3	17	349	9.83	71	3,550	224	125	64.18	35.82
9	6	2018	5	18	348	9.80	72	3,550	241	107	69.25	30.75
3	23	2018	6	12	347	9.77	73	3,550	107	240	30.84	69.16
5	4	2018	6	17	347	9.77	74	3,550	214	133	61.67	38.33
5	21	2018	2	18	347	9.77	75	3,550	245	102	70.61	29.39
3	30	2018	6	16	346	9.75	76	3,550	204	142	58.96	41.04
6	2	2018	7	13	346	9.75	77	3,550	188	158	54.34	45.66
6	13	2018	4	16	346	9.75	78	3,550	210	136	60.69	39.31
7	27	2018	6	17	346	9.75	79	3,550	209	137	60.40	39.60
9	7	2018	6	16	346	9.75	80	3,550	215	131	62.14	37.86
9	26	2018	4	18	346	9.75	81	3,550	231	115	66.76	33.24
10	15	2018	2	16	346	9.75	82	3,550	203	143	58.67	41.33
10	15	2018	2	17	346	9.75	83	3,550	222	124	64.16	35.84
10	17	2018	4	18	346	9.75	84	3,550	225	121	65.03	34.97
4	11	2018	4	17	345	9.72	85	3,550	210	135	60.87	39.13
4	19	2018	5	18	345	9.72	86	3,550	231	114	66.96	33.04
6	22	2018	6	18	345	9.72	87	3,550	211	134	61.16	38.84
7	24	2018	3	18	345	9.72	88	3,550	245	100	71.01	28.99
7	25	2018	4	18	345	9.72	89	3,550	224	121	64.93	35.07
8	24	2018	6	17	345	9.72	90	3,550	208	137	60.29	39.71
8	29	2018	4	17	345	9.72	91	3,550	225	120	65.22	34.78
5	14	2018	2	17	344	9.69	92	3,550	215	129	62.50	37.50
5	23	2018	4	16	344	9.69	93	3,550	200	144	58.14	41.86
5	23	2018	4	18	344	9.69	94	3,550	238	106	69.19	30.81
9	10	2018	2	18	344	9.69	95	3,550	250	94	72.67	27.33
7	23	2018	2	18	343	9.66	96	3,550	233	110	67.93	32.07
9	13	2018	5	18	343	9.66	97	3,550	241	102	70.26	29.74
9	17	2018	2	18	343	9.66	98	3,550	231	112	67.35	32.65
4	18	2018	4	17	342	9.63	99	3,550	203	139	59.36	40.64
8	6	2018	2	17	342	9.63	100	3,550	242	100	70.76	29.24
10	12	2018	6	17	342	9.63	101	3,550	222	120	64.91	35.09
7	19	2018	5	17	341	9.61	102	3,550	224	117	65.69	34.31
8	2	2018	5	17	341	9.61	103	3,550	218	123	63.93	36.07
9	26	2018	4	17	341	9.61	104	3,550	210	131	61.58	38.42
10	2	2018	3	18	341	9.61	105	3,550	249	92	73.02	26.98
10	4	2018	5	17	341	9.61	106	3,550	218	123	63.93	36.07
10	16	2018	3	16	341	9.61	107	3,550	187	154	54.84	45.16
5	25	2018	6	16	340	9.58	108	3,550	192	148	56.47	43.53
9	11	2018	3	18	340	9.58	109	3,550	263	77	77.35	22.65
9	21	2018	6	18	340	9.58	110	3,550	226	114	66.47	33.53
9	27	2018	5	18	340	9.58	111	3,550	232	108	68.24	31.76
5	2	2018	4	17	339	9.55	112	3,550	222	117	65.49	34.51
5	8	2018	3	18	339	9.55	113	3,550	224	115	66.08	33.92
6	19	2018	3	17	339	9.55	114	3,550	205	134	60.47	39.53
6	20	2018	4	16	339	9.55	115	3,550	191	148	56.34	43.66

MO	DY	YR	DAY OF WK	HR	HR VOL	PERCENT OF AADT	HOUR NUMBER	AADT	NORTH VOLUME	SOUTH VOLUME	PERCENT IS OF TOTAL VOLUME NORTH	PERCENT IS OF TOTAL VOLUME SOUTH
8	20	2018	2	17	339	9.55	116	3,550	227	112	66.96	33.04
9	4	2018	3	18	339	9.55	117	3,550	236	103	69.62	30.38
9	18	2018	3	17	339	9.55	118	3,550	214	125	63.13	36.87
3	15	2018	5	17	338	9.52	119	3,550	237	101	70.12	29.88
5	14	2018	2	18	338	9.52	120	3,550	228	110	67.46	32.54
5	23	2018	4	17	338	9.52	121	3,550	219	119	64.79	35.21
5	25	2018	6	17	338	9.52	122	3,550	204	134	60.36	39.64
6	12	2018	3	18	338	9.52	123	3,550	237	101	70.12	29.88
6	15	2018	6	16	338	9.52	124	3,550	215	123	63.61	36.39
6	18	2018	2	17	338	9.52	125	3,550	216	122	63.91	36.09
6	29	2018	6	17	338	9.52	126	3,550	191	147	56.51	43.49
9	5	2018	4	18	338	9.52	127	3,550	237	101	70.12	29.88
11	9	2018	6	16	338	9.52	128	3,550	180	158	53.25	46.75
3	14	2018	4	17	337	9.49	129	3,550	226	111	67.06	32.94
3	28	2018	4	17	337	9.49	130	3,550	204	133	60.53	39.47
5	12	2018	7	13	337	9.49	131	3,550	179	158	53.12	46.88
5	16	2018	4	17	337	9.49	132	3,550	220	117	65.28	34.72
5	24	2018	5	18	337	9.49	133	3,550	222	115	65.88	34.12
5	31	2018	5	18	337	9.49	134	3,550	232	105	68.84	31.16
7	6	2018	6	17	337	9.49	135	3,550	206	131	61.13	38.87
7	19	2018	5	18	337	9.49	136	3,550	233	104	69.14	30.86
10	18	2018	5	17	337	9.49	137	3,550	229	108	67.95	32.05
11	2	2018	6	17	337	9.49	138	3,550	209	128	62.02	37.98
11	8	2018	5	17	337	9.49	139	3,550	214	123	63.50	36.50
12	20	2018	5	18	337	9.49	140	3,550	227	110	67.36	32.64
4	30	2018	2	18	336	9.46	141	3,550	228	108	67.86	32.14
5	11	2018	6	17	336	9.46	142	3,550	205	131	61.01	38.99
5	12	2018	7	16	336	9.46	143	3,550	176	160	52.38	47.62
6	20	2018	4	18	336	9.46	144	3,550	242	94	72.02	27.98
8	22	2018	4	18	336	9.46	145	3,550	222	114	66.07	33.93
10	23	2018	3	18	336	9.46	146	3,550	232	104	69.05	30.95
11	6	2018	3	17	336	9.46	147	3,550	224	112	66.67	33.33
3	12	2018	2	18	335	9.44	148	3,550	222	113	66.27	33.73
4	17	2018	3	18	335	9.44	149	3,550	236	99	70.45	29.55
5	7	2018	2	18	335	9.44	150	3,550	226	109	67.46	32.54
6	25	2018	2	17	335	9.44	151	3,550	214	121	63.88	36.12
7	9	2018	2	17	335	9.44	152	3,550	209	126	62.39	37.61
7	20	2018	6	18	335	9.44	153	3,550	216	119	64.48	35.52
10	11	2018	5	17	335	9.44	154	3,550	197	138	58.81	41.19
12	12	2018	4	17	335	9.44	155	3,550	221	114	65.97	34.03
1	30	2018	3	17	334	9.41	156	3,550	210	124	62.87	37.13
3	23	2018	6	8	334	9.41	157	3,550	63	271	18.86	81.14
3	28	2018	4	18	334	9.41	158	3,550	228	106	68.26	31.74
3	30	2018	6	17	334	9.41	159	3,550	212	122	63.47	36.53
4	20	2018	6	18	334	9.41	160	3,550	221	113	66.17	33.83
4	28	2018	7	13	334	9.41	161	3,550	158	176	47.31	52.69
5	18	2018	6	15	334	9.41	162	3,550	179	155	53.59	46.41
6	1	2018	6	16	334	9.41	163	3,550	199	135	59.58	40.42
6	6	2018	4	16	334	9.41	164	3,550	202	132	60.48	39.52
6	7	2018	5	18	334	9.41	165	3,550	227	107	67.96	32.04

MO	DY	YR	DAY OF WK	HR	HR VOL	PERCENT OF AADT	HOUR NUMBER	AADT	NORTH VOLUME	SOUTH VOLUME	PERCENT IS OF TOTAL VOLUME NORTH	PERCENT IS OF TOTAL VOLUME SOUTH
6	22	2018	6	17	334	9.41	166	3,550	225	109	67.37	32.63
7	3	2018	3	17	334	9.41	167	3,550	222	112	66.47	33.53
8	3	2018	6	16	334	9.41	168	3,550	205	129	61.38	38.62
8	15	2018	4	18	334	9.41	169	3,550	239	95	71.56	28.44
9	20	2018	5	18	334	9.41	170	3,550	236	98	70.66	29.34
4	10	2018	3	18	333	9.38	171	3,550	224	109	67.27	32.73
4	20	2018	6	17	333	9.38	172	3,550	214	119	64.26	35.74
5	10	2018	5	17	333	9.38	173	3,550	216	117	64.86	35.14
7	19	2018	5	16	333	9.38	174	3,550	196	137	58.86	41.14
8	1	2018	4	16	333	9.38	175	3,550	208	125	62.46	37.54
9	15	2018	7	14	333	9.38	176	3,550	173	160	51.95	48.05
10	19	2018	6	17	333	9.38	177	3,550	206	127	61.86	38.14
10	22	2018	2	18	333	9.38	178	3,550	234	99	70.27	29.73
12	10	2018	2	17	333	9.38	179	3,550	218	115	65.47	34.53
12	14	2018	6	17	333	9.38	180	3,550	213	120	63.96	36.04
5	2	2018	4	16	332	9.35	181	3,550	203	129	61.14	38.86
5	3	2018	5	17	332	9.35	182	3,550	211	121	63.55	36.45
5	15	2018	3	17	332	9.35	183	3,550	204	128	61.45	38.55
6	14	2018	5	18	332	9.35	184	3,550	215	117	64.76	35.24
6	27	2018	4	18	332	9.35	185	3,550	211	121	63.55	36.45
8	27	2018	2	17	332	9.35	186	3,550	217	115	65.36	34.64
9	5	2018	4	17	332	9.35	187	3,550	205	127	61.75	38.25
11	7	2018	4	17	332	9.35	188	3,550	201	131	60.54	39.46
11	16	2018	6	17	332	9.35	189	3,550	209	123	62.95	37.05
3	23	2018	6	18	331	9.32	190	3,550	207	124	62.54	37.46
5	15	2018	3	16	331	9.32	191	3,550	196	135	59.21	40.79
5	31	2018	5	17	331	9.32	192	3,550	205	126	61.93	38.07
6	29	2018	6	14	331	9.32	193	3,550	175	156	52.87	47.13
7	2	2018	2	17	331	9.32	194	3,550	205	126	61.93	38.07
7	3	2018	3	18	331	9.32	195	3,550	218	113	65.86	34.14
9	19	2018	4	17	331	9.32	196	3,550	224	107	67.67	32.33
4	6	2018	6	17	330	9.30	197	3,550	218	112	66.06	33.94
5	17	2018	5	18	330	9.30	198	3,550	214	116	64.85	35.15
5	25	2018	6	15	330	9.30	199	3,550	181	149	54.85	45.15
6	4	2018	2	18	330	9.30	200	3,550	219	111	66.36	33.64

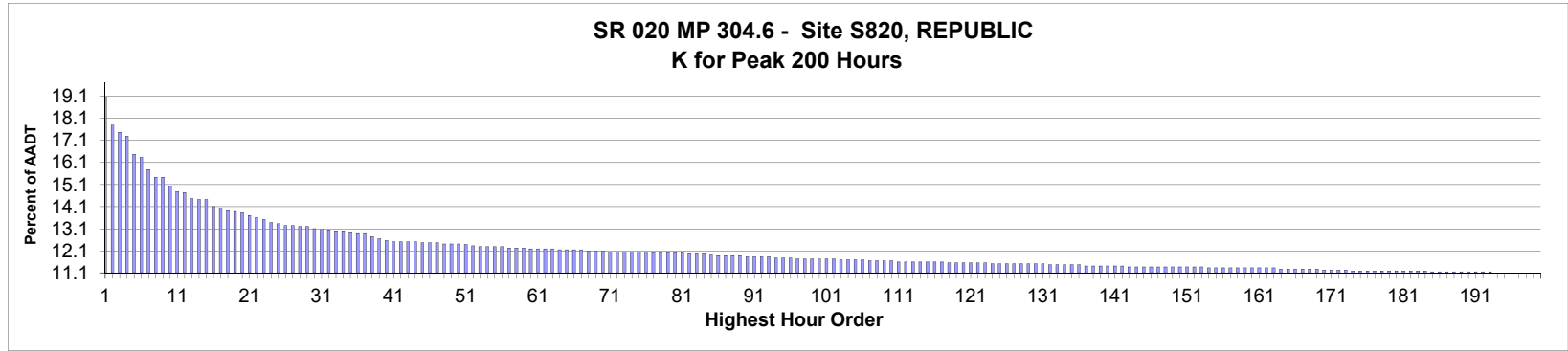

AADT= 2,195 K 30 FACTOR= 13.08 K 100 FACTOR= 11.71 K 200 FACTOR= 11.07 D 30 FACTOR= 67.94

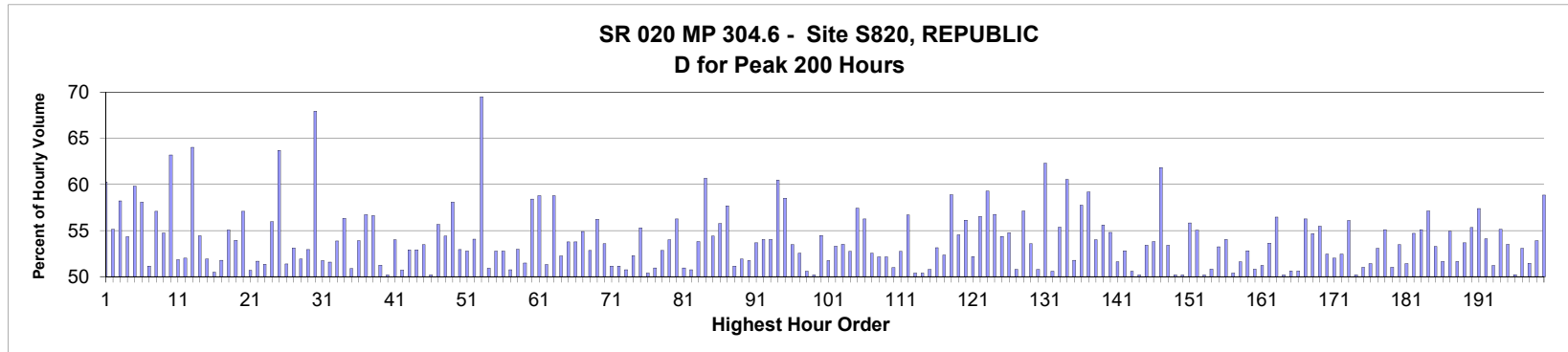

MO	DY	YR	DAY OF WK	HR	HR VOL	PERCENT OF AADT	HOUR NUMBER	AADT	EAST VOLUME	WEST VOLUME	PERCENT EAST IS OF TOTAL VOLUME	PERCENT WEST IS OF TOTAL VOLUME
9	1	2018	7	12	418	19.04	1	2,195	252	166	60.29	39.71
8	31	2018	6	15	390	17.77	2	2,195	215	175	55.13	44.87
8	31	2018	6	13	383	17.45	3	2,195	223	160	58.22	41.78
8	31	2018	6	14	379	17.27	4	2,195	206	173	54.35	45.65
9	1	2018	7	13	361	16.45	5	2,195	216	145	59.83	40.17
8	31	2018	6	18	358	16.31	6	2,195	208	150	58.10	41.90
8	31	2018	6	17	346	15.76	7	2,195	177	169	51.16	48.84
8	31	2018	6	12	338	15.40	8	2,195	193	145	57.10	42.90
9	1	2018	7	14	338	15.40	9	2,195	185	153	54.73	45.27
9	1	2018	7	18	329	14.99	10	2,195	121	208	36.78	63.22
9	1	2018	7	15	324	14.76	11	2,195	168	156	51.85	48.15
8	31	2018	6	16	323	14.72	12	2,195	168	155	52.01	47.99
9	2	2018	1	17	317	14.44	13	2,195	114	203	35.96	64.04
10	19	2018	6	14	316	14.40	14	2,195	144	172	45.57	54.43
10	19	2018	6	15	316	14.40	15	2,195	152	164	48.10	51.90

MO	DY	YR	DAY OF WK	HR	HR VOL	PERCENT OF AADT	HOUR NUMBER	AADT	EAST VOLUME	WEST VOLUME	PERCENT IS OF TOTAL VOLUME EAST	PERCENT IS OF TOTAL VOLUME WEST
7	20	2018	6	15	309	14.08	16	2,195	153	156	49.51	50.49
10	18	2018	5	17	307	13.99	17	2,195	159	148	51.79	48.21
10	19	2018	6	16	305	13.90	18	2,195	137	168	44.92	55.08
9	1	2018	7	16	304	13.85	19	2,195	164	140	53.95	46.05
9	1	2018	7	17	303	13.80	20	2,195	130	173	42.90	57.10
10	19	2018	6	13	300	13.67	21	2,195	148	152	49.33	50.67
8	7	2018	3	13	298	13.58	22	2,195	154	144	51.68	48.32
8	22	2018	4	13	296	13.49	23	2,195	144	152	48.65	51.35
10	12	2018	6	14	293	13.35	24	2,195	164	129	55.97	44.03
9	2	2018	1	13	292	13.30	25	2,195	186	106	63.70	36.30
7	20	2018	6	14	290	13.21	26	2,195	149	141	51.38	48.62
10	12	2018	6	16	290	13.21	27	2,195	154	136	53.10	46.90
7	20	2018	6	12	289	13.17	28	2,195	150	139	51.90	48.10
8	31	2018	6	11	289	13.17	29	2,195	153	136	52.94	47.06
9	2	2018	1	18	287	13.08	30	2,195	92	195	32.06	67.94
8	31	2018	6	19	286	13.03	31	2,195	138	148	48.25	51.75
7	20	2018	6	16	285	12.98	32	2,195	147	138	51.58	48.42
7	20	2018	6	17	284	12.94	33	2,195	153	131	53.87	46.13
10	12	2018	6	17	284	12.94	34	2,195	160	124	56.34	43.66
7	20	2018	6	13	283	12.89	35	2,195	139	144	49.12	50.88
7	27	2018	6	13	282	12.85	36	2,195	152	130	53.90	46.10
10	19	2018	6	17	282	12.85	37	2,195	122	160	43.26	56.74
9	1	2018	7	11	279	12.71	38	2,195	158	121	56.63	43.37
5	25	2018	6	15	277	12.62	39	2,195	142	135	51.26	48.74
8	10	2018	6	13	275	12.53	40	2,195	137	138	49.82	50.18
7	2	2018	2	13	274	12.48	41	2,195	126	148	45.99	54.01
7	12	2018	5	13	274	12.48	42	2,195	139	135	50.73	49.27
10	12	2018	6	13	274	12.48	43	2,195	145	129	52.92	47.08
11	21	2018	4	13	274	12.48	44	2,195	145	129	52.92	47.08
5	25	2018	6	14	273	12.44	45	2,195	146	127	53.48	46.52
6	1	2018	6	16	273	12.44	46	2,195	137	136	50.18	49.82
8	30	2018	5	14	273	12.44	47	2,195	152	121	55.68	44.32
8	3	2018	6	17	272	12.39	48	2,195	148	124	54.41	45.59
9	1	2018	7	19	272	12.39	49	2,195	114	158	41.91	58.09
9	2	2018	1	15	272	12.39	50	2,195	128	144	47.06	52.94
9	4	2018	3	13	271	12.35	51	2,195	143	128	52.77	47.23
7	11	2018	4	15	270	12.30	52	2,195	146	124	54.07	45.93
6	9	2018	7	14	269	12.26	53	2,195	187	82	69.52	30.48
7	16	2018	2	13	269	12.26	54	2,195	132	137	49.07	50.93
7	27	2018	6	14	269	12.26	55	2,195	142	127	52.79	47.21
8	3	2018	6	12	269	12.26	56	2,195	142	127	52.79	47.21
8	3	2018	6	14	268	12.21	57	2,195	136	132	50.75	49.25
8	30	2018	5	12	268	12.21	58	2,195	142	126	52.99	47.01
8	30	2018	5	17	268	12.21	59	2,195	138	130	51.49	48.51
5	25	2018	6	17	267	12.16	60	2,195	156	111	58.43	41.57
6	15	2018	6	17	267	12.16	61	2,195	157	110	58.80	41.20
7	23	2018	2	14	267	12.16	62	2,195	137	130	51.31	48.69
10	5	2018	6	14	267	12.16	63	2,195	157	110	58.80	41.20
6	1	2018	6	13	266	12.12	64	2,195	139	127	52.26	47.74
8	3	2018	6	13	266	12.12	65	2,195	143	123	53.76	46.24

MO	DY	YR	DAY OF WK	HR	HR VOL	PERCENT OF AADT	HOUR NUMBER	AADT	EAST VOLUME	WEST VOLUME	PERCENT IS OF TOTAL VOLUME EAST	PERCENT IS OF TOTAL VOLUME WEST
8	3	2018	6	15	266	12.12	66	2,195	143	123	53.76	46.24
9	28	2018	6	15	266	12.12	67	2,195	146	120	54.89	45.11
6	22	2018	6	16	265	12.07	68	2,195	140	125	52.83	47.17
8	6	2018	2	13	265	12.07	69	2,195	149	116	56.23	43.77
9	6	2018	5	14	265	12.07	70	2,195	123	142	46.42	53.58
5	26	2018	7	12	264	12.03	71	2,195	129	135	48.86	51.14
6	29	2018	6	12	264	12.03	72	2,195	129	135	48.86	51.14
7	19	2018	5	15	264	12.03	73	2,195	134	130	50.76	49.24
8	30	2018	5	15	264	12.03	74	2,195	138	126	52.27	47.73
10	13	2018	7	12	264	12.03	75	2,195	118	146	44.70	55.30
10	16	2018	3	13	264	12.03	76	2,195	131	133	49.62	50.38
7	6	2018	6	14	263	11.98	77	2,195	134	129	50.95	49.05
7	16	2018	2	12	263	11.98	78	2,195	124	139	47.15	52.85
7	19	2018	5	12	263	11.98	79	2,195	142	121	53.99	46.01
8	10	2018	6	12	263	11.98	80	2,195	115	148	43.73	56.27
10	12	2018	6	15	263	11.98	81	2,195	134	129	50.95	49.05
5	25	2018	6	16	262	11.94	82	2,195	133	129	50.76	49.24
8	27	2018	2	12	262	11.94	83	2,195	121	141	46.18	53.82
10	21	2018	1	13	262	11.94	84	2,195	159	103	60.69	39.31
7	17	2018	3	14	261	11.89	85	2,195	142	119	54.41	45.59
5	21	2018	2	16	260	11.85	86	2,195	145	115	55.77	44.23
6	1	2018	6	14	260	11.85	87	2,195	150	110	57.69	42.31
9	4	2018	3	15	260	11.85	88	2,195	127	133	48.85	51.15
10	12	2018	6	12	260	11.85	89	2,195	135	125	51.92	48.08
6	21	2018	5	12	259	11.80	90	2,195	134	125	51.74	48.26
6	29	2018	6	14	259	11.80	91	2,195	139	120	53.67	46.33
8	27	2018	2	17	259	11.80	92	2,195	119	140	45.95	54.05
10	15	2018	2	17	259	11.80	93	2,195	140	119	54.05	45.95
6	2	2018	7	13	258	11.75	94	2,195	102	156	39.53	60.47
9	28	2018	6	14	258	11.75	95	2,195	151	107	58.53	41.47
10	11	2018	5	15	258	11.75	96	2,195	138	120	53.49	46.51
5	18	2018	6	17	257	11.71	97	2,195	135	122	52.53	47.47
7	19	2018	5	13	257	11.71	98	2,195	127	130	49.42	50.58
7	23	2018	2	12	257	11.71	99	2,195	128	129	49.81	50.19
8	6	2018	2	14	257	11.71	100	2,195	140	117	54.47	45.53
9	4	2018	3	14	257	11.71	101	2,195	124	133	48.25	51.75
9	7	2018	6	14	257	11.71	102	2,195	137	120	53.31	46.69
6	22	2018	6	13	256	11.66	103	2,195	119	137	46.48	53.52
7	21	2018	7	14	256	11.66	104	2,195	121	135	47.27	52.73
10	5	2018	6	16	256	11.66	105	2,195	147	109	57.42	42.58
10	18	2018	5	15	256	11.66	106	2,195	112	144	43.75	56.25
7	3	2018	3	15	255	11.62	107	2,195	121	134	47.45	52.55
7	18	2018	4	13	255	11.62	108	2,195	133	122	52.16	47.84
9	28	2018	6	16	255	11.62	109	2,195	133	122	52.16	47.84
10	18	2018	5	16	255	11.62	110	2,195	125	130	49.02	50.98
5	21	2018	2	13	254	11.57	111	2,195	134	120	52.76	47.24
7	18	2018	4	15	254	11.57	112	2,195	144	110	56.69	43.31
8	4	2018	7	12	254	11.57	113	2,195	128	126	50.39	49.61
8	29	2018	4	17	254	11.57	114	2,195	128	126	50.39	49.61
8	31	2018	6	10	254	11.57	115	2,195	129	125	50.79	49.21

MO	DY	YR	DAY OF WK	HR	HR VOL	PERCENT OF AADT	HOUR NUMBER	AADT	EAST VOLUME	WEST VOLUME	PERCENT IS OF TOTAL VOLUME EAST	PERCENT IS OF TOTAL VOLUME WEST
9	4	2018	3	12	254	11.57	116	2,195	135	119	53.15	46.85
10	3	2018	4	15	254	11.57	117	2,195	133	121	52.36	47.64
4	21	2018	7	12	253	11.53	118	2,195	104	149	41.11	58.89
7	21	2018	7	11	253	11.53	119	2,195	138	115	54.55	45.45
8	3	2018	6	16	253	11.53	120	2,195	142	111	56.13	43.87
9	2	2018	1	11	253	11.53	121	2,195	132	121	52.17	47.83
10	19	2018	6	18	253	11.53	122	2,195	110	143	43.48	56.52
10	31	2018	4	18	253	11.53	123	2,195	150	103	59.29	40.71
5	26	2018	7	14	252	11.48	124	2,195	143	109	56.75	43.25
6	14	2018	5	14	252	11.48	125	2,195	137	115	54.37	45.63
6	15	2018	6	13	252	11.48	126	2,195	138	114	54.76	45.24
7	5	2018	5	13	252	11.48	127	2,195	128	124	50.79	49.21
7	19	2018	5	14	252	11.48	128	2,195	144	108	57.14	42.86
8	29	2018	4	16	252	11.48	129	2,195	135	117	53.57	46.43
10	5	2018	6	17	252	11.48	130	2,195	128	124	50.79	49.21
10	18	2018	5	13	252	11.48	131	2,195	95	157	37.70	62.30
6	18	2018	2	14	251	11.44	132	2,195	124	127	49.40	50.60
7	9	2018	2	12	251	11.44	133	2,195	112	139	44.62	55.38
7	13	2018	6	13	251	11.44	134	2,195	152	99	60.56	39.44
7	23	2018	2	13	251	11.44	135	2,195	121	130	48.21	51.79
10	11	2018	5	16	251	11.44	136	2,195	145	106	57.77	42.23
6	30	2018	7	14	250	11.39	137	2,195	148	102	59.20	40.80
7	2	2018	2	15	250	11.39	138	2,195	135	115	54.00	46.00
10	1	2018	2	14	250	11.39	139	2,195	139	111	55.60	44.40
10	12	2018	6	18	250	11.39	140	2,195	137	113	54.80	45.20
10	15	2018	2	13	250	11.39	141	2,195	129	121	51.60	48.40
10	15	2018	2	16	250	11.39	142	2,195	132	118	52.80	47.20
6	11	2018	2	12	249	11.34	143	2,195	123	126	49.40	50.60
6	20	2018	4	14	249	11.34	144	2,195	125	124	50.20	49.80
7	11	2018	4	16	249	11.34	145	2,195	116	133	46.59	53.41
7	19	2018	5	16	249	11.34	146	2,195	134	115	53.82	46.18
7	20	2018	6	18	249	11.34	147	2,195	154	95	61.85	38.15
7	24	2018	3	16	249	11.34	148	2,195	116	133	46.59	53.41
7	26	2018	5	13	249	11.34	149	2,195	125	124	50.20	49.80
8	6	2018	2	12	249	11.34	150	2,195	124	125	49.80	50.20
8	9	2018	5	12	249	11.34	151	2,195	110	139	44.18	55.82
9	2	2018	1	16	249	11.34	152	2,195	112	137	44.98	55.02
10	26	2018	6	14	249	11.34	153	2,195	125	124	50.20	49.80
5	21	2018	2	15	248	11.30	154	2,195	122	126	49.19	50.81
6	25	2018	2	13	248	11.30	155	2,195	132	116	53.23	46.77
7	6	2018	6	12	248	11.30	156	2,195	134	114	54.03	45.97
7	13	2018	6	15	248	11.30	157	2,195	125	123	50.40	49.60
7	25	2018	4	13	248	11.30	158	2,195	128	120	51.61	48.39
7	27	2018	6	17	248	11.30	159	2,195	131	117	52.82	47.18
9	5	2018	4	17	248	11.30	160	2,195	126	122	50.81	49.19
9	6	2018	5	15	248	11.30	161	2,195	127	121	51.21	48.79
10	17	2018	4	17	248	11.30	162	2,195	115	133	46.37	53.63
10	19	2018	6	12	248	11.30	163	2,195	108	140	43.55	56.45
7	17	2018	3	13	247	11.25	164	2,195	124	123	50.20	49.80
7	25	2018	4	12	247	11.25	165	2,195	122	125	49.39	50.61

MO	DY	YR	DAY OF WK	HR	HR VOL	PERCENT OF AADT	HOUR NUMBER	AADT	EAST VOLUME	WEST VOLUME	PERCENT IS OF TOTAL VOLUME EAST	PERCENT IS OF TOTAL VOLUME WEST
7	27	2018	6	15	247	11.25	166	2,195	125	122	50.61	49.39
10	15	2018	2	15	247	11.25	167	2,195	139	108	56.28	43.72
10	16	2018	3	15	247	11.25	168	2,195	135	112	54.66	45.34
12	21	2018	6	14	247	11.25	169	2,195	137	110	55.47	44.53
7	6	2018	6	13	246	11.21	170	2,195	117	129	47.56	52.44
7	30	2018	2	12	246	11.21	171	2,195	118	128	47.97	52.03
9	21	2018	6	14	246	11.21	172	2,195	129	117	52.44	47.56
10	22	2018	2	13	246	11.21	173	2,195	138	108	56.10	43.90
6	1	2018	6	12	245	11.16	174	2,195	123	122	50.20	49.80
6	7	2018	5	13	245	11.16	175	2,195	125	120	51.02	48.98
6	7	2018	5	14	245	11.16	176	2,195	119	126	48.57	51.43
7	3	2018	3	17	245	11.16	177	2,195	130	115	53.06	46.94
7	7	2018	7	13	245	11.16	178	2,195	110	135	44.90	55.10
7	11	2018	4	13	245	11.16	179	2,195	125	120	51.02	48.98
7	26	2018	5	17	245	11.16	180	2,195	131	114	53.47	46.53
7	31	2018	3	12	245	11.16	181	2,195	126	119	51.43	48.57
8	24	2018	6	14	245	11.16	182	2,195	134	111	54.69	45.31
9	13	2018	5	17	245	11.16	183	2,195	135	110	55.10	44.90
9	14	2018	6	16	245	11.16	184	2,195	140	105	57.14	42.86
6	15	2018	6	14	244	11.12	185	2,195	130	114	53.28	46.72
6	22	2018	6	17	244	11.12	186	2,195	126	118	51.64	48.36
8	22	2018	4	15	244	11.12	187	2,195	134	110	54.92	45.08
8	24	2018	6	12	244	11.12	188	2,195	118	126	48.36	51.64
8	30	2018	5	16	244	11.12	189	2,195	131	113	53.69	46.31
9	1	2018	7	10	244	11.12	190	2,195	135	109	55.33	44.67
9	2	2018	1	12	244	11.12	191	2,195	140	104	57.38	42.62
9	5	2018	4	16	244	11.12	192	2,195	132	112	54.10	45.90
9	28	2018	6	13	244	11.12	193	2,195	125	119	51.23	48.77
5	30	2018	4	15	243	11.07	194	2,195	134	109	55.14	44.86
6	21	2018	5	15	243	11.07	195	2,195	130	113	53.50	46.50
7	3	2018	3	13	243	11.07	196	2,195	122	121	50.21	49.79
7	5	2018	5	11	243	11.07	197	2,195	114	129	46.91	53.09
7	10	2018	3	14	243	11.07	198	2,195	125	118	51.44	48.56
7	12	2018	5	14	243	11.07	199	2,195	131	112	53.91	46.09
7	21	2018	7	12	243	11.07	200	2,195	100	143	41.15	58.85

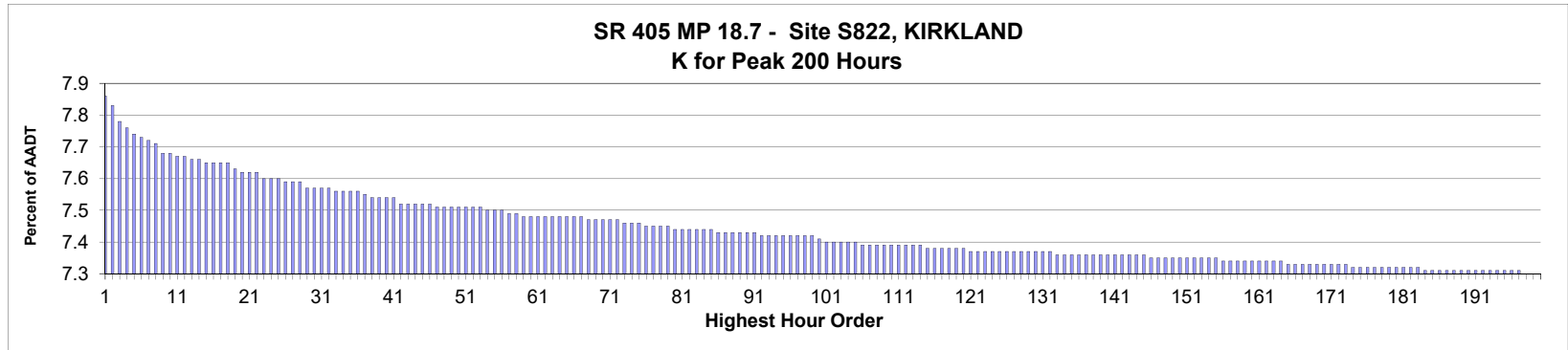

AADT= 213,468 K 30 FACTOR= 7.57 K 100 FACTOR= 7.41 K 200 FACTOR= 7.30 D 30 FACTOR= 57.66

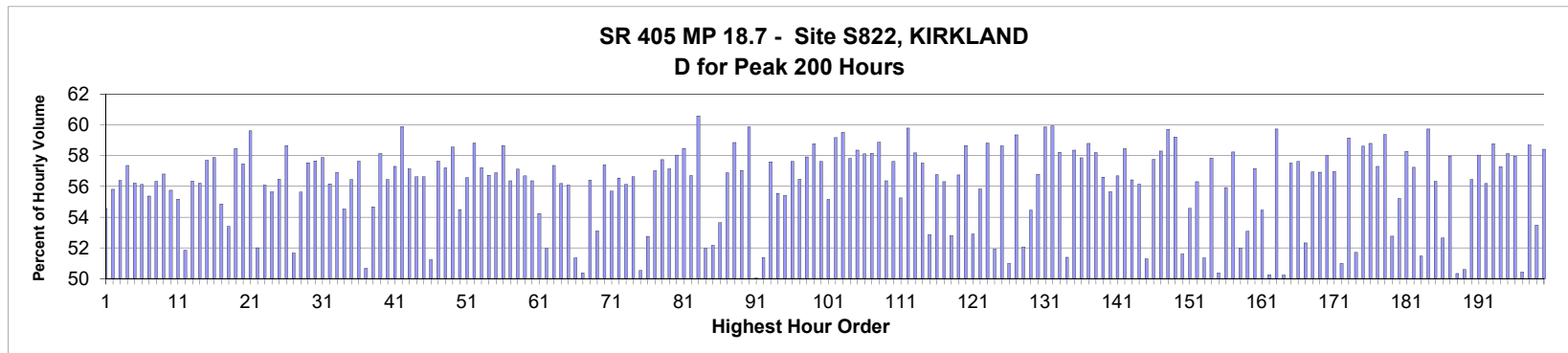

MO	DY	YR	DAY OF WK	HR	HR VOL	PERCENT OF AADT	HOUR NUMBER	AADT	NORTH VOLUME	SOUTH VOLUME	PERCENT NORTH IS OF TOTAL VOLUME	PERCENT SOUTH IS OF TOTAL VOLUME
11	15	2018	5	16	16,787	7.86	1	213,468	9,157	7,630	54.55	45.45
3	29	2018	5	16	16,707	7.83	2	213,468	9,326	7,381	55.82	44.18
8	29	2018	4	17	16,611	7.78	3	213,468	9,366	7,245	56.38	43.62
3	30	2018	6	17	16,574	7.76	4	213,468	9,509	7,065	57.37	42.63
12	7	2018	6	16	16,518	7.74	5	213,468	9,284	7,234	56.21	43.79
3	30	2018	6	16	16,496	7.73	6	213,468	9,260	7,236	56.13	43.87
5	4	2018	6	16	16,488	7.72	7	213,468	9,131	7,357	55.38	44.62
12	14	2018	6	16	16,461	7.71	8	213,468	9,272	7,189	56.33	43.67
9	7	2018	6	16	16,397	7.68	9	213,468	9,313	7,084	56.80	43.20
5	18	2018	6	16	16,387	7.68	10	213,468	9,136	7,251	55.75	44.25
11	16	2018	6	16	16,376	7.67	11	213,468	9,036	7,340	55.18	44.82
6	16	2018	7	15	16,373	7.67	12	213,468	8,490	7,883	51.85	48.15
4	20	2018	6	16	16,356	7.66	13	213,468	9,217	7,139	56.35	43.65
6	7	2018	5	16	16,344	7.66	14	213,468	9,186	7,158	56.20	43.80
5	17	2018	5	17	16,336	7.65	15	213,468	9,427	6,909	57.71	42.29

MO	DY	YR	DAY OF WK	HR	HR VOL	PERCENT OF AADT	HOUR NUMBER	AADT	NORTH VOLUME	SOUTH VOLUME	PERCENT IS OF TOTAL VOLUME	PERCENT SOUTH IS OF TOTAL VOLUME
3	9	2018	6	17	16,333	7.65	16	213,468	9,455	6,878	57.89	42.11
10	12	2018	6	16	16,322	7.65	17	213,468	8,952	7,370	54.85	45.15
4	21	2018	7	14	16,320	7.65	18	213,468	8,714	7,606	53.39	46.61
3	21	2018	4	17	16,289	7.63	19	213,468	9,523	6,766	58.46	41.54
2	9	2018	6	16	16,276	7.62	20	213,468	9,353	6,923	57.46	42.54
2	14	2018	4	17	16,273	7.62	21	213,468	9,701	6,572	59.61	40.39
4	21	2018	7	13	16,258	7.62	22	213,468	8,455	7,803	52.01	47.99
6	14	2018	5	16	16,227	7.60	23	213,468	9,101	7,126	56.09	43.91
12	19	2018	4	16	16,222	7.60	24	213,468	9,028	7,194	55.65	44.35
3	16	2018	6	16	16,218	7.60	25	213,468	9,157	7,061	56.46	43.54
3	28	2018	4	17	16,211	7.59	26	213,468	9,509	6,702	58.66	41.34
5	12	2018	7	17	16,205	7.59	27	213,468	8,371	7,834	51.66	48.34
5	3	2018	5	16	16,199	7.59	28	213,468	9,013	7,186	55.64	44.36
9	7	2018	6	17	16,162	7.57	29	213,468	9,300	6,862	57.54	42.46
6	7	2018	5	17	16,156	7.57	30	213,468	9,316	6,840	57.66	42.34
5	4	2018	6	17	16,154	7.57	31	213,468	9,352	6,802	57.89	42.11
5	31	2018	5	16	16,153	7.57	32	213,468	9,071	7,082	56.16	43.84
5	30	2018	4	17	16,147	7.56	33	213,468	9,188	6,959	56.90	43.10
12	10	2018	2	16	16,146	7.56	34	213,468	8,806	7,340	54.54	45.46
3	2	2018	6	16	16,135	7.56	35	213,468	9,107	7,028	56.44	43.56
4	24	2018	3	17	16,129	7.56	36	213,468	9,298	6,831	57.65	42.35
9	15	2018	7	16	16,108	7.55	37	213,468	7,944	8,164	49.32	50.68
4	27	2018	6	16	16,100	7.54	38	213,468	8,803	7,297	54.68	45.32
6	27	2018	4	17	16,097	7.54	39	213,468	9,360	6,737	58.15	41.85
11	9	2018	6	16	16,095	7.54	40	213,468	9,084	7,011	56.44	43.56
6	14	2018	5	17	16,085	7.54	41	213,468	9,216	6,869	57.30	42.70
2	7	2018	4	17	16,053	7.52	42	213,468	9,616	6,437	59.90	40.10
6	27	2018	4	16	16,053	7.52	43	213,468	9,175	6,878	57.15	42.85
12	7	2018	6	17	16,051	7.52	44	213,468	9,089	6,962	56.63	43.37
5	23	2018	4	16	16,046	7.52	45	213,468	9,087	6,959	56.63	43.37
9	29	2018	7	13	16,046	7.52	46	213,468	7,826	8,220	48.77	51.23
8	30	2018	5	17	16,042	7.51	47	213,468	9,247	6,795	57.64	42.36
3	16	2018	6	17	16,036	7.51	48	213,468	9,173	6,863	57.20	42.80
4	18	2018	4	17	16,031	7.51	49	213,468	9,387	6,644	58.56	41.44
9	28	2018	6	16	16,031	7.51	50	213,468	8,735	7,296	54.49	45.51
3	21	2018	4	16	16,027	7.51	51	213,468	9,065	6,962	56.56	43.44
5	29	2018	3	16	16,027	7.51	52	213,468	9,425	6,602	58.81	41.19
4	26	2018	5	17	16,021	7.51	53	213,468	9,168	6,853	57.22	42.78
5	17	2018	5	16	16,018	7.50	54	213,468	9,085	6,933	56.72	43.28
9	14	2018	6	16	16,010	7.50	55	213,468	9,107	6,903	56.88	43.12
3	2	2018	6	17	16,005	7.50	56	213,468	9,387	6,618	58.65	41.35
3	15	2018	5	16	15,997	7.49	57	213,468	9,016	6,981	56.36	43.64
4	27	2018	6	17	15,980	7.49	58	213,468	9,129	6,851	57.13	42.87
11	30	2018	6	16	15,978	7.48	59	213,468	9,058	6,920	56.69	43.31
3	9	2018	6	16	15,976	7.48	60	213,468	9,005	6,971	56.37	43.63
3	30	2018	6	15	15,976	7.48	61	213,468	8,665	7,311	54.24	45.76
6	16	2018	7	14	15,976	7.48	62	213,468	8,301	7,675	51.96	48.04
5	30	2018	4	16	15,973	7.48	63	213,468	9,162	6,811	57.36	42.64
4	26	2018	5	16	15,970	7.48	64	213,468	8,972	6,998	56.18	43.82
5	25	2018	6	16	15,969	7.48	65	213,468	8,956	7,013	56.08	43.92

MO	DY	YR	DAY OF WK	HR	HR VOL	PERCENT OF AADT	HOUR NUMBER	AADT	NORTH VOLUME	SOUTH VOLUME	PERCENT IS OF TOTAL VOLUME	PERCENT IS OF TOTAL VOLUME
6	16	2018	7	17	15,964	7.48	66	213,468	7,766	8,198	48.65	51.35
10	13	2018	7	13	15,960	7.48	67	213,468	8,041	7,919	50.38	49.62
3	1	2018	5	16	15,956	7.47	68	213,468	9,000	6,956	56.41	43.59
12	15	2018	7	17	15,953	7.47	69	213,468	7,480	8,473	46.89	53.11
10	4	2018	5	16	15,949	7.47	70	213,468	9,154	6,795	57.40	42.60
6	15	2018	6	16	15,948	7.47	71	213,468	8,882	7,066	55.69	44.31
4	19	2018	5	16	15,937	7.47	72	213,468	9,013	6,924	56.55	43.45
5	18	2018	6	17	15,934	7.46	73	213,468	8,943	6,991	56.13	43.87
10	18	2018	5	16	15,933	7.46	74	213,468	9,021	6,912	56.62	43.38
9	15	2018	7	15	15,927	7.46	75	213,468	8,049	7,878	50.54	49.46
10	6	2018	7	14	15,913	7.45	76	213,468	8,394	7,519	52.75	47.25
2	14	2018	4	16	15,908	7.45	77	213,468	9,070	6,838	57.02	42.98
8	10	2018	6	17	15,898	7.45	78	213,468	9,179	6,719	57.74	42.26
9	21	2018	6	16	15,895	7.45	79	213,468	9,083	6,812	57.14	42.86
4	20	2018	6	17	15,892	7.44	80	213,468	9,225	6,667	58.05	41.95
5	8	2018	3	16	15,888	7.44	81	213,468	9,292	6,596	58.48	41.52
11	20	2018	3	16	15,886	7.44	82	213,468	9,008	6,878	56.70	43.30
3	28	2018	4	18	15,885	7.44	83	213,468	9,624	6,261	60.59	39.41
9	15	2018	7	17	15,883	7.44	84	213,468	7,630	8,253	48.04	51.96
10	6	2018	7	13	15,876	7.44	85	213,468	8,282	7,594	52.17	47.83
12	21	2018	6	15	15,870	7.43	86	213,468	8,511	7,359	53.63	46.37
5	24	2018	5	16	15,867	7.43	87	213,468	9,027	6,840	56.89	43.11
3	15	2018	5	17	15,865	7.43	88	213,468	9,336	6,529	58.85	41.15
1	26	2018	6	16	15,861	7.43	89	213,468	9,049	6,812	57.05	42.95
2	21	2018	4	17	15,854	7.43	90	213,468	9,491	6,363	59.87	40.13
5	19	2018	7	17	15,851	7.43	91	213,468	7,930	7,921	50.03	49.97
10	6	2018	7	17	15,846	7.42	92	213,468	7,708	8,138	48.64	51.36
6	20	2018	4	16	15,845	7.42	93	213,468	9,129	6,716	57.61	42.39
12	21	2018	6	17	15,845	7.42	94	213,468	8,802	7,043	55.55	44.45
12	21	2018	6	16	15,838	7.42	95	213,468	8,777	7,061	55.42	44.58
4	6	2018	6	16	15,837	7.42	96	213,468	9,127	6,710	57.63	42.37
12	6	2018	5	16	15,837	7.42	97	213,468	8,942	6,895	56.46	43.54
4	12	2018	5	17	15,834	7.42	98	213,468	9,173	6,661	57.93	42.07
9	14	2018	6	17	15,833	7.42	99	213,468	9,305	6,528	58.77	41.23
2	15	2018	5	16	15,824	7.41	100	213,468	9,118	6,706	57.62	42.38
11	10	2018	7	14	15,807	7.40	101	213,468	8,718	7,089	55.15	44.85
3	7	2018	4	17	15,796	7.40	102	213,468	9,347	6,449	59.17	40.83
2	15	2018	5	17	15,792	7.40	103	213,468	9,399	6,393	59.52	40.48
6	12	2018	3	16	15,792	7.40	104	213,468	9,133	6,659	57.83	42.17
5	16	2018	4	17	15,788	7.40	105	213,468	9,214	6,574	58.36	41.64
3	1	2018	5	17	15,784	7.39	106	213,468	9,173	6,611	58.12	41.88
4	17	2018	3	16	15,783	7.39	107	213,468	9,179	6,604	58.16	41.84
11	1	2018	5	17	15,779	7.39	108	213,468	9,291	6,488	58.88	41.12
4	25	2018	4	16	15,778	7.39	109	213,468	8,893	6,885	56.36	43.64
3	7	2018	4	16	15,775	7.39	110	213,468	9,090	6,685	57.62	42.38
8	10	2018	6	16	15,775	7.39	111	213,468	8,716	7,059	55.25	44.75
1	31	2018	4	17	15,774	7.39	112	213,468	9,432	6,342	59.79	40.21
1	25	2018	5	16	15,773	7.39	113	213,468	9,177	6,596	58.18	41.82
7	31	2018	3	16	15,773	7.39	114	213,468	9,072	6,701	57.52	42.48
6	1	2018	6	15	15,759	7.38	115	213,468	8,330	7,429	52.86	47.14

MO	DY	YR	DAY OF WK	HR	HR VOL	PERCENT OF AADT	HOUR NUMBER	AADT	NORTH VOLUME	SOUTH VOLUME	PERCENT IS OF TOTAL VOLUME	PERCENT IS OF TOTAL VOLUME
12	12	2018	4	16	15,759	7.38	116	213,468	8,945	6,814	56.76	43.24
12	5	2018	4	17	15,753	7.38	117	213,468	8,870	6,883	56.31	43.69
8	31	2018	6	15	15,752	7.38	118	213,468	8,317	7,435	52.80	47.20
12	20	2018	5	16	15,750	7.38	119	213,468	8,938	6,812	56.75	43.25
4	6	2018	6	17	15,747	7.38	120	213,468	9,237	6,510	58.66	41.34
5	12	2018	7	14	15,743	7.37	121	213,468	8,329	7,414	52.91	47.09
8	30	2018	5	16	15,743	7.37	122	213,468	8,791	6,952	55.84	44.16
11	13	2018	3	16	15,743	7.37	123	213,468	9,259	6,484	58.81	41.19
3	24	2018	7	15	15,737	7.37	124	213,468	8,171	7,566	51.92	48.08
9	7	2018	6	18	15,733	7.37	125	213,468	9,225	6,508	58.63	41.37
5	19	2018	7	18	15,732	7.37	126	213,468	7,712	8,020	49.02	50.98
2	13	2018	3	17	15,729	7.37	127	213,468	9,337	6,392	59.36	40.64
5	12	2018	7	13	15,729	7.37	128	213,468	8,188	7,541	52.06	47.94
11	21	2018	4	15	15,728	7.37	129	213,468	8,565	7,163	54.46	45.54
8	29	2018	4	16	15,727	7.37	130	213,468	8,931	6,796	56.79	43.21
3	7	2018	4	18	15,725	7.37	131	213,468	9,414	6,311	59.87	40.13
10	23	2018	3	17	15,725	7.37	132	213,468	9,426	6,299	59.94	40.06
5	15	2018	3	16	15,721	7.36	133	213,468	9,152	6,569	58.22	41.78
5	19	2018	7	15	15,720	7.36	134	213,468	8,077	7,643	51.38	48.62
10	23	2018	3	16	15,720	7.36	135	213,468	9,174	6,546	58.36	41.64
3	14	2018	4	16	15,719	7.36	136	213,468	9,097	6,622	57.87	42.13
5	1	2018	3	17	15,717	7.36	137	213,468	9,242	6,475	58.80	41.20
9	28	2018	6	17	15,717	7.36	138	213,468	9,149	6,568	58.21	41.79
12	14	2018	6	17	15,712	7.36	139	213,468	8,894	6,818	56.61	43.39
6	28	2018	5	16	15,710	7.36	140	213,468	8,744	6,966	55.66	44.34
8	1	2018	4	17	15,709	7.36	141	213,468	8,904	6,805	56.68	43.32
6	5	2018	3	16	15,705	7.36	142	213,468	9,182	6,523	58.47	41.53
7	11	2018	4	16	15,705	7.36	143	213,468	8,860	6,845	56.42	43.58
8	1	2018	4	16	15,703	7.36	144	213,468	8,817	6,886	56.15	43.85
11	17	2018	7	17	15,703	7.36	145	213,468	7,650	8,053	48.72	51.28
10	18	2018	5	17	15,699	7.35	146	213,468	9,067	6,632	57.76	42.24
2	13	2018	3	16	15,697	7.35	147	213,468	9,153	6,544	58.31	41.69
10	24	2018	4	17	15,691	7.35	148	213,468	9,369	6,322	59.71	40.29
2	7	2018	4	16	15,690	7.35	149	213,468	9,292	6,398	59.22	40.78
5	12	2018	7	18	15,690	7.35	150	213,468	8,097	7,593	51.61	48.39
4	20	2018	6	15	15,685	7.35	151	213,468	8,561	7,124	54.58	45.42
7	26	2018	5	16	15,685	7.35	152	213,468	8,831	6,854	56.30	43.70
9	29	2018	7	14	15,684	7.35	153	213,468	8,053	7,631	51.35	48.65
10	31	2018	4	16	15,684	7.35	154	213,468	9,071	6,613	57.84	42.16
6	23	2018	7	17	15,683	7.35	155	213,468	7,783	7,900	49.63	50.37
6	1	2018	6	17	15,679	7.34	156	213,468	8,771	6,908	55.94	44.06
2	21	2018	4	16	15,674	7.34	157	213,468	9,129	6,545	58.24	41.76
5	19	2018	7	14	15,674	7.34	158	213,468	8,149	7,525	51.99	48.01
10	20	2018	7	17	15,671	7.34	159	213,468	7,353	8,318	46.92	53.08
11	14	2018	4	16	15,670	7.34	160	213,468	8,957	6,713	57.16	42.84
6	22	2018	6	16	15,668	7.34	161	213,468	8,532	7,136	54.45	45.55
6	23	2018	7	15	15,662	7.34	162	213,468	7,872	7,790	50.26	49.74
5	17	2018	5	18	15,659	7.34	163	213,468	9,354	6,305	59.74	40.26
10	20	2018	7	16	15,658	7.34	164	213,468	7,792	7,866	49.76	50.24
5	31	2018	5	17	15,657	7.33	165	213,468	9,006	6,651	57.52	42.48

MO	DY	YR	DAY OF WK	HR	HR VOL	PERCENT OF AADT	HOUR NUMBER	AADT	NORTH VOLUME	SOUTH VOLUME	PERCENT IS OF TOTAL VOLUME NORTH	PERCENT IS OF TOTAL VOLUME SOUTH
3	23	2018	6	16	15,653	7.33	166	213,468	9,021	6,632	57.63	42.37
9	15	2018	7	14	15,648	7.33	167	213,468	8,188	7,460	52.33	47.67
3	28	2018	4	16	15,646	7.33	168	213,468	8,911	6,735	56.95	43.05
9	20	2018	5	16	15,646	7.33	169	213,468	8,908	6,738	56.93	43.07
6	6	2018	4	17	15,644	7.33	170	213,468	9,074	6,570	58.00	42.00
10	12	2018	6	17	15,644	7.33	171	213,468	8,913	6,731	56.97	43.03
2	10	2018	7	17	15,643	7.33	172	213,468	7,668	7,975	49.02	50.98
4	18	2018	4	18	15,643	7.33	173	213,468	9,253	6,390	59.15	40.85
9	29	2018	7	12	15,636	7.32	174	213,468	7,552	8,084	48.30	51.70
5	10	2018	5	17	15,629	7.32	175	213,468	9,162	6,467	58.62	41.38
4	10	2018	3	16	15,625	7.32	176	213,468	9,188	6,437	58.80	41.20
9	20	2018	5	17	15,625	7.32	177	213,468	8,954	6,671	57.31	42.69
1	2	2018	3	17	15,624	7.32	178	213,468	9,276	6,348	59.37	40.63
10	27	2018	7	15	15,624	7.32	179	213,468	8,243	7,381	52.76	47.24
8	9	2018	5	16	15,623	7.32	180	213,468	8,625	6,998	55.21	44.79
3	6	2018	3	16	15,620	7.32	181	213,468	9,103	6,517	58.28	41.72
4	18	2018	4	16	15,619	7.32	182	213,468	8,941	6,678	57.24	42.76
11	17	2018	7	14	15,617	7.32	183	213,468	8,037	7,580	51.46	48.54
5	1	2018	3	18	15,613	7.31	184	213,468	9,325	6,288	59.73	40.27
5	22	2018	3	16	15,612	7.31	185	213,468	8,795	6,817	56.33	43.67
5	12	2018	7	15	15,610	7.31	186	213,468	8,218	7,392	52.65	47.35
10	10	2018	4	16	15,609	7.31	187	213,468	9,051	6,558	57.99	42.01
10	13	2018	7	18	15,609	7.31	188	213,468	7,753	7,856	49.67	50.33
9	29	2018	7	16	15,605	7.31	189	213,468	7,709	7,896	49.40	50.60
8	2	2018	5	17	15,604	7.31	190	213,468	8,807	6,797	56.44	43.56
10	26	2018	6	17	15,604	7.31	191	213,468	9,058	6,546	58.05	41.95
8	31	2018	6	16	15,603	7.31	192	213,468	8,765	6,838	56.18	43.82
3	23	2018	6	17	15,602	7.31	193	213,468	9,171	6,431	58.78	41.22
10	25	2018	5	16	15,600	7.31	194	213,468	8,936	6,664	57.28	42.72
10	4	2018	5	17	15,599	7.31	195	213,468	9,071	6,528	58.15	41.85
9	12	2018	4	16	15,596	7.31	196	213,468	9,040	6,556	57.96	42.04
5	19	2018	7	13	15,595	7.31	197	213,468	7,864	7,731	50.43	49.57
3	14	2018	4	17	15,593	7.30	198	213,468	9,152	6,441	58.69	41.31
12	8	2018	7	17	15,593	7.30	199	213,468	7,255	8,338	46.53	53.47
4	17	2018	3	17	15,592	7.30	200	213,468	9,110	6,482	58.43	41.57

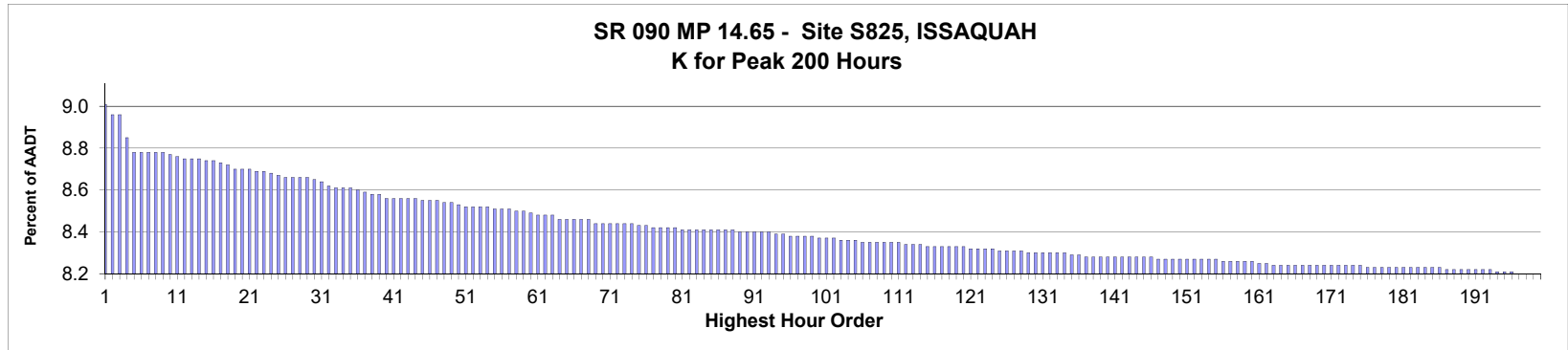

AADT= 130,801 K 30 FACTOR= 8.64 K 100 FACTOR= 8.36 K 200 FACTOR= 8.19 D 30 FACTOR= 60.67

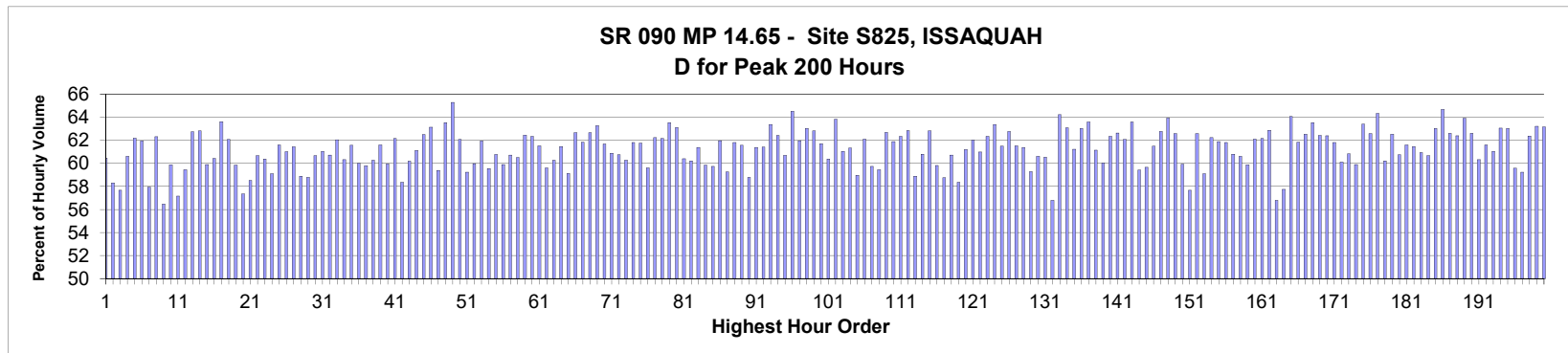

MO	DY	YR	DAY OF WK	HR	HR VOL	PERCENT OF AADT	HOUR NUMBER	AADT	EAST VOLUME	WEST VOLUME	PERCENT EAST IS OF TOTAL VOLUME	PERCENT WEST IS OF TOTAL VOLUME
5	18	2018	6	17	11,778	9.00	1	130,801	7,120	4,658	60.45	39.55
5	4	2018	6	16	11,711	8.95	2	130,801	6,829	4,882	58.31	41.69
6	15	2018	6	16	11,711	8.95	3	130,801	6,754	4,957	57.67	42.33
6	29	2018	6	16	11,566	8.84	4	130,801	7,010	4,556	60.61	39.39
3	9	2018	6	17	11,475	8.77	5	130,801	7,135	4,340	62.18	37.82
11	21	2018	4	16	11,474	8.77	6	130,801	7,107	4,367	61.94	38.06
8	10	2018	6	16	11,471	8.77	7	130,801	6,646	4,825	57.94	42.06
9	7	2018	6	17	11,466	8.77	8	130,801	7,145	4,321	62.31	37.69
8	17	2018	6	16	11,465	8.77	9	130,801	6,473	4,992	56.46	43.54
5	4	2018	6	17	11,461	8.76	10	130,801	6,863	4,598	59.88	40.12
7	13	2018	6	16	11,447	8.75	11	130,801	6,542	4,905	57.15	42.85
6	14	2018	5	17	11,438	8.74	12	130,801	6,799	4,639	59.44	40.56
3	2	2018	6	17	11,433	8.74	13	130,801	7,174	4,259	62.75	37.25
4	20	2018	6	17	11,428	8.74	14	130,801	7,179	4,249	62.82	37.18
8	24	2018	6	16	11,425	8.73	15	130,801	6,845	4,580	59.91	40.09

MO	DY	YR	DAY OF WK	HR	HR VOL	PERCENT OF AADT	HOUR NUMBER	AADT	EAST VOLUME	WEST VOLUME	PERCENT IS OF TOTAL VOLUME	PERCENT WEST IS OF TOTAL VOLUME
8	30	2018	5	17	11,425	8.73	16	130,801	6,903	4,522	60.42	39.58
3	30	2018	6	17	11,412	8.72	17	130,801	7,261	4,151	63.63	36.37
5	11	2018	6	17	11,395	8.71	18	130,801	7,073	4,322	62.07	37.93
7	13	2018	6	17	11,373	8.69	19	130,801	6,806	4,567	59.84	40.16
7	20	2018	6	16	11,366	8.69	20	130,801	6,519	4,847	57.36	42.64
7	20	2018	6	17	11,361	8.69	21	130,801	6,649	4,712	58.52	41.48
7	19	2018	5	17	11,359	8.68	22	130,801	6,892	4,467	60.67	39.33
8	24	2018	6	17	11,354	8.68	23	130,801	6,856	4,498	60.38	39.62
6	15	2018	6	17	11,336	8.67	24	130,801	6,699	4,637	59.09	40.91
11	21	2018	4	15	11,322	8.66	25	130,801	6,975	4,347	61.61	38.39
5	25	2018	6	16	11,318	8.65	26	130,801	6,905	4,413	61.01	38.99
6	1	2018	6	17	11,316	8.65	27	130,801	6,951	4,365	61.43	38.57
8	17	2018	6	17	11,316	8.65	28	130,801	6,663	4,653	58.88	41.12
5	18	2018	6	16	11,313	8.65	29	130,801	6,650	4,663	58.78	41.22
5	11	2018	6	16	11,303	8.64	30	130,801	6,858	4,445	60.67	39.33
9	28	2018	6	17	11,291	8.63	31	130,801	6,891	4,400	61.03	38.97
6	6	2018	4	17	11,260	8.61	32	130,801	6,838	4,422	60.73	39.27
10	26	2018	6	17	11,252	8.60	33	130,801	6,982	4,270	62.05	37.95
8	31	2018	6	16	11,244	8.60	34	130,801	6,783	4,461	60.33	39.67
9	21	2018	6	17	11,243	8.60	35	130,801	6,922	4,321	61.57	38.43
7	3	2018	3	17	11,242	8.59	36	130,801	6,746	4,496	60.01	39.99
7	27	2018	6	16	11,217	8.58	37	130,801	6,707	4,510	59.79	40.21
10	12	2018	6	17	11,216	8.57	38	130,801	6,759	4,457	60.26	39.74
6	7	2018	5	17	11,207	8.57	39	130,801	6,903	4,304	61.60	38.40
8	13	2018	2	17	11,187	8.55	40	130,801	6,705	4,482	59.94	40.06
11	9	2018	6	17	11,184	8.55	41	130,801	6,952	4,232	62.16	37.84
8	6	2018	2	17	11,183	8.55	42	130,801	6,526	4,657	58.36	41.64
10	19	2018	6	17	11,179	8.55	43	130,801	6,730	4,449	60.20	39.80
3	16	2018	6	17	11,177	8.55	44	130,801	6,833	4,344	61.13	38.87
10	24	2018	4	17	11,169	8.54	45	130,801	6,980	4,189	62.49	37.51
11	2	2018	6	17	11,167	8.54	46	130,801	7,050	4,117	63.13	36.87
9	7	2018	6	16	11,166	8.54	47	130,801	6,632	4,534	59.39	40.61
2	9	2018	6	17	11,159	8.53	48	130,801	7,092	4,067	63.55	36.45
3	23	2018	6	18	11,155	8.53	49	130,801	7,283	3,872	65.29	34.71
4	19	2018	5	18	11,144	8.52	50	130,801	6,919	4,225	62.09	37.91
10	12	2018	6	16	11,134	8.51	51	130,801	6,595	4,539	59.23	40.77
6	22	2018	6	16	11,132	8.51	52	130,801	6,677	4,455	59.98	40.02
6	13	2018	4	17	11,129	8.51	53	130,801	6,893	4,236	61.94	38.06
4	20	2018	6	16	11,128	8.51	54	130,801	6,627	4,501	59.55	40.45
6	1	2018	6	16	11,123	8.50	55	130,801	6,759	4,364	60.77	39.23
3	16	2018	6	16	11,116	8.50	56	130,801	6,657	4,459	59.89	40.11
10	17	2018	4	17	11,116	8.50	57	130,801	6,751	4,365	60.73	39.27
9	14	2018	6	16	11,110	8.49	58	130,801	6,722	4,388	60.50	39.50
8	23	2018	5	17	11,108	8.49	59	130,801	6,937	4,171	62.45	37.55
4	27	2018	6	17	11,092	8.48	60	130,801	6,915	4,177	62.34	37.66
5	17	2018	5	17	11,083	8.47	61	130,801	6,819	4,264	61.53	38.47
12	14	2018	6	17	11,082	8.47	62	130,801	6,607	4,475	59.62	40.38
11	16	2018	6	17	11,079	8.47	63	130,801	6,676	4,403	60.26	39.74
5	16	2018	4	17	11,054	8.45	64	130,801	6,795	4,259	61.47	38.53
7	6	2018	6	17	11,054	8.45	65	130,801	6,537	4,517	59.14	40.86

MO	DY	YR	DAY OF WK	HR	HR VOL	PERCENT OF AADT	HOUR NUMBER	AADT	EAST VOLUME	WEST VOLUME	PERCENT IS OF TOTAL VOLUME	PERCENT WEST IS OF TOTAL VOLUME
6	27	2018	4	17	11,052	8.45	66	130,801	6,924	4,128	62.65	37.35
3	29	2018	5	17	11,050	8.45	67	130,801	6,833	4,217	61.84	38.16
4	6	2018	6	17	11,050	8.45	68	130,801	6,924	4,126	62.66	37.34
4	2	2018	2	17	11,030	8.43	69	130,801	6,979	4,051	63.27	36.73
6	14	2018	5	18	11,030	8.43	70	130,801	6,803	4,227	61.68	38.32
4	27	2018	6	16	11,029	8.43	71	130,801	6,713	4,316	60.87	39.13
6	12	2018	3	17	11,029	8.43	72	130,801	6,700	4,329	60.75	39.25
6	29	2018	6	17	11,022	8.43	73	130,801	6,642	4,380	60.26	39.74
8	16	2018	5	17	11,020	8.43	74	130,801	6,813	4,207	61.82	38.18
5	25	2018	6	17	11,017	8.42	75	130,801	6,803	4,214	61.75	38.25
9	28	2018	6	16	11,010	8.42	76	130,801	6,564	4,446	59.62	40.38
10	10	2018	4	17	11,004	8.41	77	130,801	6,848	4,156	62.23	37.77
3	7	2018	4	18	11,002	8.41	78	130,801	6,839	4,163	62.16	37.84
3	9	2018	6	18	10,995	8.41	79	130,801	6,987	4,008	63.55	36.45
6	28	2018	5	17	10,995	8.41	80	130,801	6,940	4,055	63.12	36.88
8	10	2018	6	17	10,993	8.40	81	130,801	6,641	4,352	60.41	39.59
10	19	2018	6	16	10,992	8.40	82	130,801	6,618	4,374	60.21	39.79
10	18	2018	5	17	10,991	8.40	83	130,801	6,749	4,242	61.40	38.60
7	12	2018	5	17	10,990	8.40	84	130,801	6,577	4,413	59.85	40.15
7	3	2018	3	16	10,984	8.40	85	130,801	6,562	4,422	59.74	40.26
3	7	2018	4	17	10,983	8.40	86	130,801	6,805	4,178	61.96	38.04
9	21	2018	6	16	10,983	8.40	87	130,801	6,508	4,475	59.26	40.74
5	17	2018	5	18	10,981	8.40	88	130,801	6,786	4,195	61.80	38.20
8	3	2018	6	17	10,979	8.39	89	130,801	6,760	4,219	61.57	38.43
12	21	2018	6	17	10,977	8.39	90	130,801	6,453	4,524	58.79	41.21
5	29	2018	3	17	10,976	8.39	91	130,801	6,738	4,238	61.39	38.61
5	24	2018	5	17	10,973	8.39	92	130,801	6,738	4,235	61.41	38.59
2	14	2018	4	17	10,970	8.39	93	130,801	6,952	4,018	63.37	36.63
7	9	2018	2	17	10,962	8.38	94	130,801	6,842	4,120	62.42	37.58
6	22	2018	6	17	10,959	8.38	95	130,801	6,651	4,308	60.69	39.31
2	2	2018	6	17	10,952	8.37	96	130,801	7,066	3,886	64.52	35.48
6	12	2018	3	18	10,943	8.37	97	130,801	6,780	4,163	61.96	38.04
6	27	2018	4	18	10,943	8.37	98	130,801	6,898	4,045	63.04	36.96
8	31	2018	6	17	10,943	8.37	99	130,801	6,875	4,068	62.83	37.17
4	26	2018	5	17	10,936	8.36	100	130,801	6,749	4,187	61.71	38.29
8	3	2018	6	16	10,935	8.36	101	130,801	6,602	4,333	60.37	39.63
4	3	2018	3	17	10,934	8.36	102	130,801	6,979	3,955	63.83	36.17
10	26	2018	6	16	10,925	8.35	103	130,801	6,667	4,258	61.03	38.97
11	20	2018	3	17	10,922	8.35	104	130,801	6,698	4,224	61.33	38.67
3	9	2018	6	16	10,917	8.35	105	130,801	6,438	4,479	58.97	41.03
3	21	2018	4	17	10,913	8.34	106	130,801	6,778	4,135	62.11	37.89
8	8	2018	4	17	10,913	8.34	107	130,801	6,520	4,393	59.75	40.25
11	21	2018	4	17	10,911	8.34	108	130,801	6,486	4,425	59.44	40.56
10	3	2018	4	17	10,908	8.34	109	130,801	6,838	4,070	62.69	37.31
4	18	2018	4	17	10,906	8.34	110	130,801	6,750	4,156	61.89	38.11
6	7	2018	5	18	10,905	8.34	111	130,801	6,797	4,108	62.33	37.67
10	4	2018	5	18	10,892	8.33	112	130,801	6,846	4,046	62.85	37.15
7	23	2018	2	17	10,890	8.33	113	130,801	6,413	4,477	58.89	41.11
9	27	2018	5	17	10,890	8.33	114	130,801	6,621	4,269	60.80	39.20
5	31	2018	5	17	10,889	8.32	115	130,801	6,842	4,047	62.83	37.17

MO	DY	YR	DAY OF WK	HR	HR VOL	PERCENT OF AADT	HOUR NUMBER	AADT	EAST VOLUME	WEST VOLUME	PERCENT IS OF TOTAL VOLUME	PERCENT WEST IS OF TOTAL VOLUME
5	22	2018	3	17	10,887	8.32	116	130,801	6,514	4,373	59.83	40.17
8	9	2018	5	17	10,886	8.32	117	130,801	6,397	4,489	58.76	41.24
11	7	2018	4	17	10,882	8.32	118	130,801	6,608	4,274	60.72	39.28
6	8	2018	6	16	10,881	8.32	119	130,801	6,350	4,531	58.36	41.64
11	30	2018	6	17	10,881	8.32	120	130,801	6,658	4,223	61.19	38.81
6	5	2018	3	17	10,871	8.31	121	130,801	6,742	4,129	62.02	37.98
7	27	2018	6	17	10,869	8.31	122	130,801	6,629	4,240	60.99	39.01
9	20	2018	5	17	10,866	8.31	123	130,801	6,775	4,091	62.35	37.65
2	15	2018	5	17	10,864	8.31	124	130,801	6,887	3,977	63.39	36.61
8	28	2018	3	17	10,859	8.30	125	130,801	6,678	4,181	61.50	38.50
4	19	2018	5	17	10,858	8.30	126	130,801	6,817	4,041	62.78	37.22
5	16	2018	4	18	10,858	8.30	127	130,801	6,679	4,179	61.51	38.49
5	4	2018	6	18	10,855	8.30	128	130,801	6,665	4,190	61.40	38.60
7	19	2018	5	16	10,846	8.29	129	130,801	6,430	4,416	59.28	40.72
2	16	2018	6	16	10,844	8.29	130	130,801	6,574	4,270	60.62	39.38
3	30	2018	6	16	10,843	8.29	131	130,801	6,565	4,278	60.55	39.45
7	6	2018	6	16	10,841	8.29	132	130,801	6,156	4,685	56.78	43.22
4	30	2018	2	17	10,840	8.29	133	130,801	6,961	3,879	64.22	35.78
5	21	2018	2	17	10,839	8.29	134	130,801	6,838	4,001	63.09	36.91
9	7	2018	6	18	10,831	8.28	135	130,801	6,632	4,199	61.23	38.77
1	31	2018	4	17	10,828	8.28	136	130,801	6,825	4,003	63.03	36.97
4	27	2018	6	18	10,823	8.27	137	130,801	6,882	3,941	63.59	36.41
9	19	2018	4	17	10,822	8.27	138	130,801	6,619	4,203	61.16	38.84
11	9	2018	6	16	10,822	8.27	139	130,801	6,498	4,324	60.04	39.96
10	11	2018	5	17	10,820	8.27	140	130,801	6,744	4,076	62.33	37.67
5	3	2018	5	17	10,816	8.27	141	130,801	6,775	4,041	62.64	37.36
8	1	2018	4	17	10,815	8.27	142	130,801	6,714	4,101	62.08	37.92
3	1	2018	5	18	10,814	8.27	143	130,801	6,877	3,937	63.59	36.41
7	20	2018	6	18	10,814	8.27	144	130,801	6,425	4,389	59.41	40.59
4	6	2018	6	16	10,811	8.27	145	130,801	6,450	4,361	59.66	40.34
8	14	2018	3	17	10,811	8.27	146	130,801	6,648	4,163	61.49	38.51
2	9	2018	6	18	10,809	8.26	147	130,801	6,786	4,023	62.78	37.22
3	28	2018	4	18	10,808	8.26	148	130,801	6,911	3,897	63.94	36.06
5	8	2018	3	17	10,805	8.26	149	130,801	6,761	4,044	62.57	37.43
5	25	2018	6	15	10,804	8.26	150	130,801	6,475	4,329	59.93	40.07
12	21	2018	6	16	10,804	8.26	151	130,801	6,232	4,572	57.68	42.32
4	20	2018	6	18	10,801	8.26	152	130,801	6,760	4,041	62.59	37.41
6	7	2018	5	16	10,801	8.26	153	130,801	6,385	4,416	59.11	40.89
3	16	2018	6	18	10,799	8.26	154	130,801	6,721	4,078	62.24	37.76
9	12	2018	4	17	10,799	8.26	155	130,801	6,682	4,117	61.88	38.12
6	18	2018	2	17	10,797	8.25	156	130,801	6,674	4,123	61.81	38.19
12	7	2018	6	17	10,796	8.25	157	130,801	6,565	4,231	60.81	39.19
5	23	2018	4	17	10,795	8.25	158	130,801	6,544	4,251	60.62	39.38
5	24	2018	5	16	10,789	8.25	159	130,801	6,458	4,331	59.86	40.14
5	2	2018	4	18	10,786	8.25	160	130,801	6,699	4,087	62.11	37.89
10	23	2018	3	17	10,777	8.24	161	130,801	6,699	4,078	62.16	37.84
5	10	2018	5	17	10,774	8.24	162	130,801	6,774	4,000	62.87	37.13
6	15	2018	6	15	10,770	8.23	163	130,801	6,116	4,654	56.79	43.21
6	18	2018	2	16	10,770	8.23	164	130,801	6,220	4,550	57.75	42.25
1	19	2018	6	17	10,768	8.23	165	130,801	6,898	3,870	64.06	35.94

MO	DY	YR	DAY OF WK	HR	HR VOL	PERCENT OF AADT	HOUR NUMBER	AADT	EAST VOLUME	WEST VOLUME	PERCENT EAST IS OF TOTAL VOLUME	PERCENT WEST IS OF TOTAL VOLUME
3	1	2018	5	17	10,768	8.23	166	130,801	6,659	4,109	61.84	38.16
8	21	2018	3	17	10,767	8.23	167	130,801	6,734	4,033	62.54	37.46
10	3	2018	4	18	10,767	8.23	168	130,801	6,841	3,926	63.54	36.46
3	29	2018	5	18	10,766	8.23	169	130,801	6,720	4,046	62.42	37.58
3	15	2018	5	17	10,764	8.23	170	130,801	6,716	4,048	62.39	37.61
5	9	2018	4	17	10,763	8.23	171	130,801	6,654	4,109	61.82	38.18
12	19	2018	4	17	10,762	8.23	172	130,801	6,468	4,294	60.10	39.90
9	26	2018	4	17	10,761	8.23	173	130,801	6,545	4,216	60.82	39.18
6	14	2018	5	16	10,760	8.23	174	130,801	6,444	4,316	59.89	40.11
10	30	2018	3	17	10,759	8.23	175	130,801	6,821	3,938	63.40	36.60
10	16	2018	3	17	10,757	8.22	176	130,801	6,732	4,025	62.58	37.42
6	28	2018	5	18	10,756	8.22	177	130,801	6,919	3,837	64.33	35.67
11	16	2018	6	16	10,754	8.22	178	130,801	6,475	4,279	60.21	39.79
5	30	2018	4	18	10,753	8.22	179	130,801	6,723	4,030	62.52	37.48
7	18	2018	4	17	10,751	8.22	180	130,801	6,531	4,220	60.75	39.25
5	30	2018	4	17	10,750	8.22	181	130,801	6,621	4,129	61.59	38.41
7	30	2018	2	17	10,750	8.22	182	130,801	6,607	4,143	61.46	38.54
8	27	2018	2	17	10,750	8.22	183	130,801	6,550	4,200	60.93	39.07
11	8	2018	5	17	10,750	8.22	184	130,801	6,523	4,227	60.68	39.32
5	3	2018	5	18	10,748	8.22	185	130,801	6,775	3,973	63.03	36.97
4	17	2018	3	18	10,746	8.22	186	130,801	6,952	3,794	64.69	35.31
7	10	2018	3	17	10,743	8.21	187	130,801	6,726	4,017	62.61	37.39
8	20	2018	2	17	10,741	8.21	188	130,801	6,701	4,040	62.39	37.61
2	13	2018	3	17	10,740	8.21	189	130,801	6,864	3,876	63.91	36.09
6	26	2018	3	17	10,740	8.21	190	130,801	6,724	4,016	62.61	37.39
6	29	2018	6	15	10,734	8.21	191	130,801	6,476	4,258	60.33	39.67
9	5	2018	4	17	10,734	8.21	192	130,801	6,612	4,122	61.60	38.40
5	22	2018	3	18	10,733	8.21	193	130,801	6,552	4,181	61.05	38.95
5	9	2018	4	18	10,731	8.20	194	130,801	6,766	3,965	63.05	36.95
5	29	2018	3	18	10,728	8.20	195	130,801	6,762	3,966	63.03	36.97
8	31	2018	6	15	10,728	8.20	196	130,801	6,393	4,335	59.59	40.41
6	15	2018	6	18	10,719	8.19	197	130,801	6,349	4,370	59.23	40.77
6	4	2018	2	17	10,717	8.19	198	130,801	6,685	4,032	62.38	37.62
6	11	2018	2	18	10,717	8.19	199	130,801	6,776	3,941	63.23	36.77
2	7	2018	4	17	10,715	8.19	200	130,801	6,769	3,946	63.17	36.83

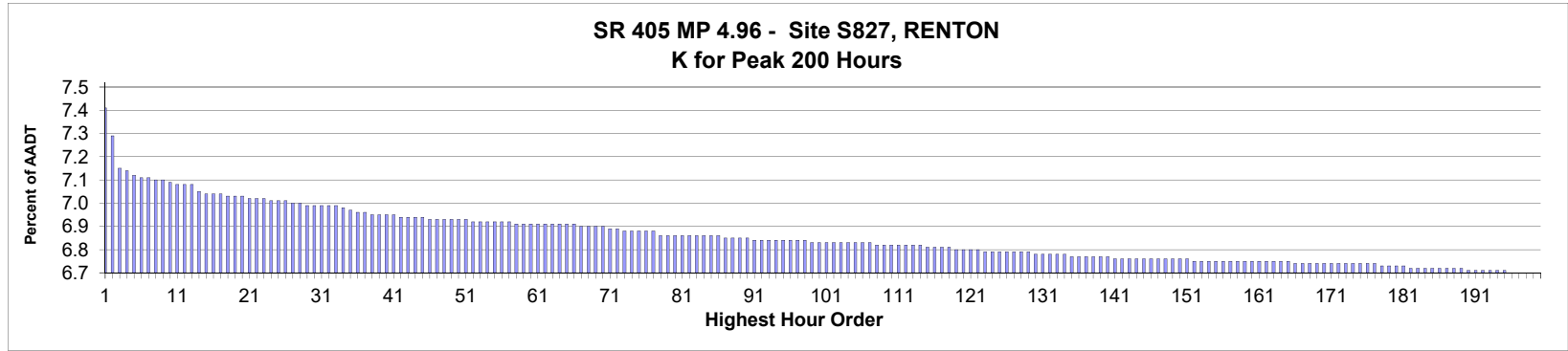

AADT= 155,395 K 30 FACTOR= 6.97 K 100 FACTOR= 6.81 K 200 FACTOR= 6.68 D 30 FACTOR= 50.66

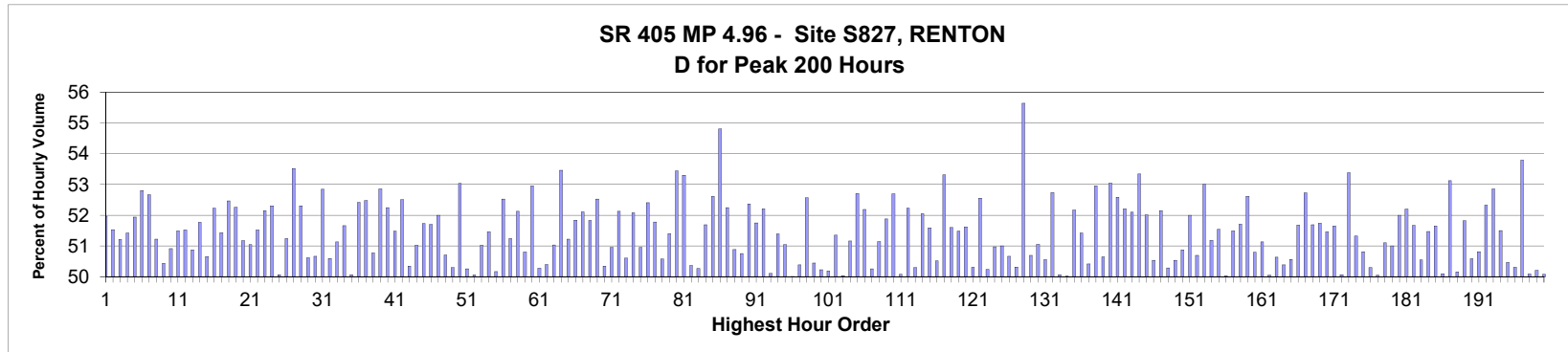

MO	DY	YR	DAY OF WK	HR	HR VOL	PERCENT OF AADT	HOUR NUMBER	AADT	NORTH VOLUME	SOUTH VOLUME	PERCENT NORTH IS OF TOTAL VOLUME	PERCENT SOUTH IS OF TOTAL VOLUME
4	1	2018	1	14	11,478	7.39	1	155,395	5,965	5,513	51.97	48.03
4	15	2018	1	14	11,301	7.27	2	155,395	5,823	5,478	51.53	48.47
9	29	2018	7	12	11,073	7.13	3	155,395	5,670	5,403	51.21	48.79
8	25	2018	7	14	11,065	7.12	4	155,395	5,690	5,375	51.42	48.58
3	18	2018	1	14	11,040	7.10	5	155,395	5,734	5,306	51.94	48.06
12	8	2018	7	14	11,018	7.09	6	155,395	5,819	5,199	52.81	47.19
10	21	2018	1	14	11,010	7.09	7	155,395	5,799	5,211	52.67	47.33
12	22	2018	7	12	11,004	7.08	8	155,395	5,636	5,368	51.22	48.78
4	1	2018	1	13	11,001	7.08	9	155,395	5,548	5,453	50.43	49.57
10	27	2018	7	15	10,979	7.07	10	155,395	5,589	5,390	50.91	49.09
4	14	2018	7	12	10,972	7.06	11	155,395	5,649	5,323	51.49	48.51
9	8	2018	7	12	10,965	7.06	12	155,395	5,649	5,316	51.52	48.48
8	25	2018	7	15	10,964	7.06	13	155,395	5,577	5,387	50.87	49.13
12	22	2018	7	13	10,932	7.03	14	155,395	5,659	5,273	51.77	48.23
4	1	2018	1	15	10,916	7.02	15	155,395	5,529	5,387	50.65	49.35

MO	DY	YR	DAY OF WK	HR	HR VOL	PERCENT OF AADT	HOUR NUMBER	AADT	NORTH VOLUME	SOUTH VOLUME	PERCENT IS OF TOTAL VOLUME	PERCENT IS OF TOTAL VOLUME
5	5	2018	7	18	10,912	7.02	16	155,395	5,699	5,213	52.23	47.77
2	10	2018	7	16	10,906	7.02	17	155,395	5,609	5,297	51.43	48.57
12	8	2018	7	13	10,900	7.01	18	155,395	5,719	5,181	52.47	47.53
9	23	2018	1	13	10,899	7.01	19	155,395	5,696	5,203	52.26	47.74
1	6	2018	7	14	10,894	7.01	20	155,395	5,575	5,319	51.17	48.83
10	6	2018	7	13	10,881	7.00	21	155,395	5,554	5,327	51.04	48.96
4	15	2018	1	16	10,877	7.00	22	155,395	5,604	5,273	51.52	48.48
2	17	2018	7	14	10,875	7.00	23	155,395	5,671	5,204	52.15	47.85
4	29	2018	1	13	10,863	6.99	24	155,395	5,682	5,181	52.31	47.69
5	5	2018	7	13	10,863	6.99	25	155,395	5,439	5,424	50.07	49.93
2	10	2018	7	12	10,855	6.99	26	155,395	5,562	5,293	51.24	48.76
4	22	2018	1	12	10,853	6.98	27	155,395	5,809	5,044	53.52	46.48
4	15	2018	1	13	10,851	6.98	28	155,395	5,676	5,175	52.31	47.69
4	22	2018	1	13	10,838	6.97	29	155,395	5,353	5,485	49.39	50.61
8	25	2018	7	13	10,838	6.97	30	155,395	5,491	5,347	50.66	49.34
9	30	2018	1	13	10,836	6.97	31	155,395	5,727	5,109	52.85	47.15
3	10	2018	7	12	10,831	6.97	32	155,395	5,479	5,352	50.59	49.41
10	27	2018	7	16	10,825	6.97	33	155,395	5,535	5,290	51.13	48.87
8	5	2018	1	13	10,813	6.96	34	155,395	5,586	5,227	51.66	48.34
2	10	2018	7	14	10,796	6.95	35	155,395	5,390	5,406	49.93	50.07
8	26	2018	1	13	10,792	6.94	36	155,395	5,657	5,135	52.42	47.58
10	27	2018	7	13	10,788	6.94	37	155,395	5,662	5,126	52.48	47.52
12	15	2018	7	15	10,775	6.93	38	155,395	5,471	5,304	50.77	49.23
6	16	2018	7	12	10,769	6.93	39	155,395	5,692	5,077	52.86	47.14
11	18	2018	1	14	10,764	6.93	40	155,395	5,624	5,140	52.25	47.75
1	20	2018	7	14	10,762	6.93	41	155,395	5,540	5,222	51.48	48.52
4	29	2018	1	15	10,759	6.92	42	155,395	5,650	5,109	52.51	47.49
8	11	2018	7	11	10,755	6.92	43	155,395	5,340	5,415	49.65	50.35
10	27	2018	7	14	10,752	6.92	44	155,395	5,486	5,266	51.02	48.98
8	25	2018	7	17	10,751	6.92	45	155,395	5,561	5,190	51.73	48.27
12	8	2018	7	12	10,745	6.91	46	155,395	5,555	5,190	51.70	48.30
9	16	2018	1	13	10,742	6.91	47	155,395	5,586	5,156	52.00	48.00
12	15	2018	7	14	10,737	6.91	48	155,395	5,444	5,293	50.70	49.30
3	3	2018	7	13	10,736	6.91	49	155,395	5,400	5,336	50.30	49.70
8	25	2018	7	18	10,733	6.91	50	155,395	5,692	5,041	53.03	46.97
5	26	2018	7	12	10,732	6.91	51	155,395	5,338	5,394	49.74	50.26
1	13	2018	7	14	10,726	6.90	52	155,395	5,357	5,369	49.94	50.06
2	10	2018	7	17	10,726	6.90	53	155,395	5,472	5,254	51.02	48.98
9	16	2018	1	14	10,725	6.90	54	155,395	5,519	5,206	51.46	48.54
3	24	2018	7	18	10,724	6.90	55	155,395	5,344	5,380	49.83	50.17
12	15	2018	7	12	10,723	6.90	56	155,395	5,633	5,090	52.53	47.47
1	27	2018	7	14	10,716	6.90	57	155,395	5,491	5,225	51.24	48.76
3	25	2018	1	16	10,713	6.89	58	155,395	5,585	5,128	52.13	47.87
10	6	2018	7	17	10,712	6.89	59	155,395	5,442	5,270	50.80	49.20
1	13	2018	7	17	10,711	6.89	60	155,395	5,673	5,038	52.96	47.04
9	9	2018	1	14	10,711	6.89	61	155,395	5,385	5,326	50.28	49.72
3	3	2018	7	17	10,710	6.89	62	155,395	5,397	5,313	50.39	49.61
1	27	2018	7	17	10,707	6.89	63	155,395	5,464	5,243	51.03	48.97
9	9	2018	1	18	10,707	6.89	64	155,395	5,724	4,983	53.46	46.54
12	8	2018	7	15	10,703	6.89	65	155,395	5,482	5,221	51.22	48.78

MO	DY	YR	DAY OF WK	HR	HR VOL	PERCENT OF AADT	HOUR NUMBER	AADT	NORTH VOLUME	SOUTH VOLUME	PERCENT IS OF TOTAL VOLUME	PERCENT IS OF TOTAL VOLUME
2	11	2018	1	14	10,702	6.89	66	155,395	5,548	5,154	51.84	48.16
9	30	2018	1	14	10,696	6.88	67	155,395	5,574	5,122	52.11	47.89
3	25	2018	1	15	10,686	6.88	68	155,395	5,539	5,147	51.83	48.17
6	16	2018	7	11	10,684	6.88	69	155,395	5,612	5,072	52.53	47.47
9	1	2018	7	12	10,684	6.88	70	155,395	5,379	5,305	50.35	49.65
10	6	2018	7	14	10,682	6.87	71	155,395	5,443	5,239	50.95	49.05
12	8	2018	7	16	10,680	6.87	72	155,395	5,568	5,112	52.13	47.87
4	7	2018	7	16	10,666	6.86	73	155,395	5,269	5,397	49.40	50.60
3	3	2018	7	12	10,665	6.86	74	155,395	5,554	5,111	52.08	47.92
9	9	2018	1	13	10,664	6.86	75	155,395	5,231	5,433	49.05	50.95
2	24	2018	7	13	10,657	6.86	76	155,395	5,585	5,072	52.41	47.59
11	25	2018	1	14	10,656	6.86	77	155,395	5,518	5,138	51.78	48.22
2	24	2018	7	16	10,636	6.84	78	155,395	5,379	5,257	50.57	49.43
3	18	2018	1	16	10,636	6.84	79	155,395	5,467	5,169	51.40	48.60
3	25	2018	1	13	10,636	6.84	80	155,395	5,684	4,952	53.44	46.56
12	1	2018	7	17	10,634	6.84	81	155,395	5,668	4,966	53.30	46.70
3	10	2018	7	16	10,632	6.84	82	155,395	5,277	5,355	49.63	50.37
11	22	2018	5	13	10,630	6.84	83	155,395	5,286	5,344	49.73	50.27
12	16	2018	1	14	10,625	6.84	84	155,395	5,492	5,133	51.69	48.31
4	29	2018	1	17	10,622	6.84	85	155,395	5,589	5,033	52.62	47.38
8	25	2018	7	16	10,622	6.84	86	155,395	5,822	4,800	54.81	45.19
10	21	2018	1	13	10,620	6.83	87	155,395	5,549	5,071	52.25	47.75
5	5	2018	7	17	10,610	6.83	88	155,395	5,398	5,212	50.88	49.12
3	10	2018	7	11	10,609	6.83	89	155,395	5,384	5,225	50.75	49.25
11	11	2018	1	14	10,609	6.83	90	155,395	5,556	5,053	52.37	47.63
6	30	2018	7	13	10,604	6.82	91	155,395	5,488	5,116	51.75	48.25
1	27	2018	7	13	10,601	6.82	92	155,395	5,535	5,066	52.21	47.79
9	29	2018	7	18	10,601	6.82	93	155,395	5,312	5,289	50.11	49.89
9	8	2018	7	11	10,597	6.82	94	155,395	5,446	5,151	51.39	48.61
10	20	2018	7	17	10,595	6.82	95	155,395	5,408	5,187	51.04	48.96
3	31	2018	7	14	10,594	6.82	96	155,395	5,296	5,298	49.99	50.01
1	20	2018	7	15	10,591	6.82	97	155,395	5,255	5,336	49.62	50.38
12	15	2018	7	16	10,591	6.82	98	155,395	5,568	5,023	52.57	47.43
6	9	2018	7	12	10,590	6.81	99	155,395	5,342	5,248	50.44	49.56
3	3	2018	7	14	10,589	6.81	100	155,395	5,270	5,319	49.77	50.23
1	27	2018	7	16	10,588	6.81	101	155,395	5,274	5,314	49.81	50.19
12	1	2018	7	16	10,588	6.81	102	155,395	5,437	5,151	51.35	48.65
1	20	2018	7	16	10,581	6.81	103	155,395	5,286	5,295	49.96	50.04
11	22	2018	5	14	10,581	6.81	104	155,395	5,413	5,168	51.16	48.84
10	21	2018	1	16	10,579	6.81	105	155,395	5,576	5,003	52.71	47.29
8	26	2018	1	17	10,578	6.81	106	155,395	5,521	5,057	52.19	47.81
10	6	2018	7	16	10,577	6.81	107	155,395	5,261	5,316	49.74	50.26
10	21	2018	1	15	10,572	6.80	108	155,395	5,406	5,166	51.14	48.86
2	17	2018	7	13	10,568	6.80	109	155,395	5,483	5,085	51.88	48.12
3	24	2018	7	11	10,568	6.80	110	155,395	5,569	4,999	52.70	47.30
8	19	2018	1	13	10,566	6.80	111	155,395	5,275	5,291	49.92	50.08
1	13	2018	7	13	10,563	6.80	112	155,395	5,517	5,046	52.23	47.77
2	24	2018	7	17	10,561	6.80	113	155,395	5,249	5,312	49.70	50.30
4	15	2018	1	15	10,560	6.80	114	155,395	5,496	5,064	52.05	47.95
8	4	2018	7	12	10,557	6.79	115	155,395	5,446	5,111	51.59	48.41

MO	DY	YR	DAY OF WK	HR	HR VOL	PERCENT OF AADT	HOUR NUMBER	AADT	NORTH VOLUME	SOUTH VOLUME	PERCENT IS OF TOTAL VOLUME	PERCENT IS OF TOTAL VOLUME
9	29	2018	7	16	10,557	6.79	116	155,395	5,332	5,225	50.51	49.49
6	24	2018	1	17	10,556	6.79	117	155,395	5,627	4,929	53.31	46.69
2	10	2018	7	18	10,544	6.79	118	155,395	5,441	5,103	51.60	48.40
11	18	2018	1	15	10,540	6.78	119	155,395	5,426	5,114	51.48	48.52
5	6	2018	1	13	10,535	6.78	120	155,395	5,438	5,097	51.62	48.38
8	18	2018	7	13	10,535	6.78	121	155,395	5,235	5,300	49.69	50.31
3	31	2018	7	12	10,530	6.78	122	155,395	5,535	4,995	52.56	47.44
1	6	2018	7	15	10,524	6.77	123	155,395	5,287	5,237	50.24	49.76
10	21	2018	1	17	10,523	6.77	124	155,395	5,364	5,159	50.97	49.03
5	26	2018	7	13	10,522	6.77	125	155,395	5,366	5,156	51.00	49.00
3	3	2018	7	16	10,518	6.77	126	155,395	5,190	5,328	49.34	50.66
9	15	2018	7	14	10,517	6.77	127	155,395	5,225	5,292	49.68	50.32
5	6	2018	1	14	10,514	6.77	128	155,395	5,850	4,664	55.64	44.36
9	29	2018	7	17	10,514	6.77	129	155,395	5,330	5,184	50.69	49.31
4	29	2018	1	16	10,511	6.76	130	155,395	5,366	5,145	51.05	48.95
3	10	2018	7	17	10,508	6.76	131	155,395	5,196	5,312	49.45	50.55
12	8	2018	7	17	10,507	6.76	132	155,395	5,541	4,966	52.74	47.26
12	22	2018	7	16	10,507	6.76	133	155,395	5,261	5,246	50.07	49.93
9	16	2018	1	16	10,500	6.76	134	155,395	5,248	5,252	49.98	50.02
6	9	2018	7	13	10,494	6.75	135	155,395	5,475	5,019	52.17	47.83
2	10	2018	7	15	10,493	6.75	136	155,395	5,097	5,396	48.58	51.42
2	17	2018	7	15	10,493	6.75	137	155,395	5,290	5,203	50.41	49.59
3	18	2018	1	17	10,489	6.75	138	155,395	5,555	4,934	52.96	47.04
8	5	2018	1	12	10,485	6.75	139	155,395	5,310	5,175	50.64	49.36
8	12	2018	1	11	10,483	6.75	140	155,395	5,560	4,923	53.04	46.96
3	30	2018	6	18	10,479	6.74	141	155,395	5,511	4,968	52.59	47.41
10	27	2018	7	12	10,474	6.74	142	155,395	5,468	5,006	52.21	47.79
11	24	2018	7	14	10,473	6.74	143	155,395	5,456	5,017	52.10	47.90
6	10	2018	1	18	10,472	6.74	144	155,395	5,586	4,886	53.34	46.66
10	20	2018	7	12	10,472	6.74	145	155,395	5,446	5,026	52.01	47.99
2	10	2018	7	13	10,470	6.74	146	155,395	5,179	5,291	49.47	50.53
10	13	2018	7	11	10,470	6.74	147	155,395	5,460	5,010	52.15	47.85
1	13	2018	7	15	10,469	6.74	148	155,395	5,265	5,204	50.29	49.71
10	20	2018	7	13	10,468	6.74	149	155,395	5,289	5,179	50.53	49.47
3	4	2018	1	15	10,467	6.74	150	155,395	5,325	5,142	50.87	49.13
9	16	2018	1	15	10,466	6.74	151	155,395	5,442	5,024	52.00	48.00
8	12	2018	1	12	10,462	6.73	152	155,395	5,303	5,159	50.69	49.31
11	18	2018	1	13	10,461	6.73	153	155,395	5,544	4,917	53.00	47.00
12	16	2018	1	13	10,461	6.73	154	155,395	5,354	5,107	51.18	48.82
10	20	2018	7	16	10,460	6.73	155	155,395	5,391	5,069	51.54	48.46
4	1	2018	1	16	10,459	6.73	156	155,395	5,226	5,233	49.97	50.03
9	29	2018	7	11	10,458	6.73	157	155,395	5,385	5,073	51.49	48.51
3	25	2018	1	17	10,457	6.73	158	155,395	5,407	5,050	51.71	48.29
8	18	2018	7	11	10,457	6.73	159	155,395	4,955	5,502	47.38	52.62
11	17	2018	7	16	10,456	6.73	160	155,395	5,311	5,145	50.79	49.21
9	8	2018	7	17	10,454	6.73	161	155,395	5,345	5,109	51.13	48.87
1	6	2018	7	17	10,453	6.73	162	155,395	5,232	5,221	50.05	49.95
4	28	2018	7	15	10,453	6.73	163	155,395	5,161	5,292	49.37	50.63
8	19	2018	1	15	10,453	6.73	164	155,395	5,266	5,187	50.38	49.62
5	25	2018	6	16	10,451	6.73	165	155,395	5,284	5,167	50.56	49.44

MO	DY	YR	DAY OF WK	HR	HR VOL	PERCENT OF AADT	HOUR NUMBER	AADT	NORTH VOLUME	SOUTH VOLUME	PERCENT IS OF TOTAL VOLUME	PERCENT IS OF TOTAL VOLUME
1	20	2018	7	17	10,450	6.72	166	155,395	5,401	5,049	51.68	48.32
12	2	2018	1	14	10,449	6.72	167	155,395	5,510	4,939	52.73	47.27
3	18	2018	1	13	10,445	6.72	168	155,395	5,399	5,046	51.69	48.31
11	24	2018	7	16	10,445	6.72	169	155,395	5,404	5,041	51.74	48.26
6	30	2018	7	17	10,443	6.72	170	155,395	5,374	5,069	51.46	48.54
12	24	2018	2	16	10,443	6.72	171	155,395	5,394	5,049	51.65	48.35
2	17	2018	7	16	10,441	6.72	172	155,395	5,213	5,228	49.93	50.07
3	31	2018	7	13	10,439	6.72	173	155,395	5,572	4,867	53.38	46.62
1	20	2018	7	13	10,437	6.72	174	155,395	5,356	5,081	51.32	48.68
3	31	2018	7	15	10,436	6.72	175	155,395	5,133	5,303	49.19	50.81
9	2	2018	1	14	10,436	6.72	176	155,395	5,249	5,187	50.30	49.70
3	10	2018	7	13	10,435	6.72	177	155,395	5,212	5,223	49.95	50.05
6	30	2018	7	12	10,429	6.71	178	155,395	5,329	5,100	51.10	48.90
4	15	2018	1	17	10,428	6.71	179	155,395	5,318	5,110	51.00	49.00
5	26	2018	7	14	10,423	6.71	180	155,395	5,420	5,003	52.00	48.00
10	6	2018	7	12	10,422	6.71	181	155,395	5,440	4,982	52.20	47.80
6	10	2018	1	17	10,419	6.70	182	155,395	5,383	5,036	51.67	48.33
11	10	2018	7	14	10,416	6.70	183	155,395	5,152	5,264	49.46	50.54
8	17	2018	6	18	10,413	6.70	184	155,395	5,360	5,053	51.47	48.53
4	14	2018	7	13	10,410	6.70	185	155,395	5,377	5,033	51.65	48.35
6	23	2018	7	11	10,410	6.70	186	155,395	5,195	5,215	49.90	50.10
8	5	2018	1	17	10,406	6.70	187	155,395	5,528	4,878	53.12	46.88
10	6	2018	7	18	10,406	6.70	188	155,395	5,186	5,220	49.84	50.16
1	13	2018	7	12	10,404	6.70	189	155,395	5,391	5,013	51.82	48.18
3	31	2018	7	16	10,401	6.69	190	155,395	5,140	5,261	49.42	50.58
8	19	2018	1	17	10,401	6.69	191	155,395	5,285	5,116	50.81	49.19
11	17	2018	7	17	10,397	6.69	192	155,395	5,441	4,956	52.33	47.67
4	7	2018	7	12	10,394	6.69	193	155,395	5,494	4,900	52.86	47.14
11	10	2018	7	11	10,394	6.69	194	155,395	5,353	5,041	51.50	48.50
1	6	2018	7	16	10,392	6.69	195	155,395	5,148	5,244	49.54	50.46
9	1	2018	7	11	10,387	6.68	196	155,395	5,161	5,226	49.69	50.31
6	23	2018	7	18	10,384	6.68	197	155,395	5,586	4,798	53.79	46.21
8	19	2018	1	16	10,379	6.68	198	155,395	5,199	5,180	50.09	49.91
6	24	2018	1	13	10,376	6.68	199	155,395	5,210	5,166	50.21	49.79
3	10	2018	7	14	10,373	6.68	200	155,395	5,195	5,178	50.08	49.92

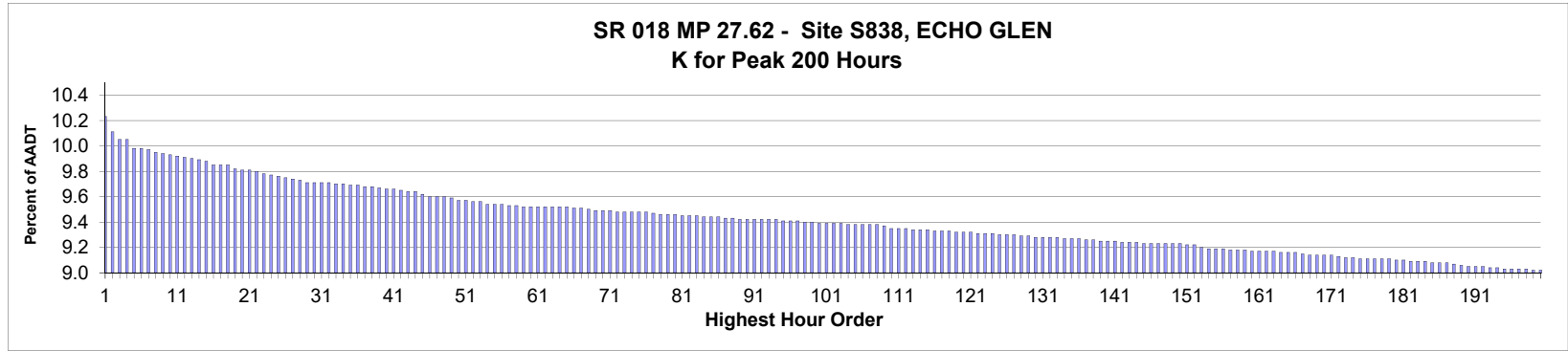

AADT= 26,510 K 30 FACTOR= 9.71 K 100 FACTOR= 9.39 K 200 FACTOR= 9.02 D 30 FACTOR= 51.57

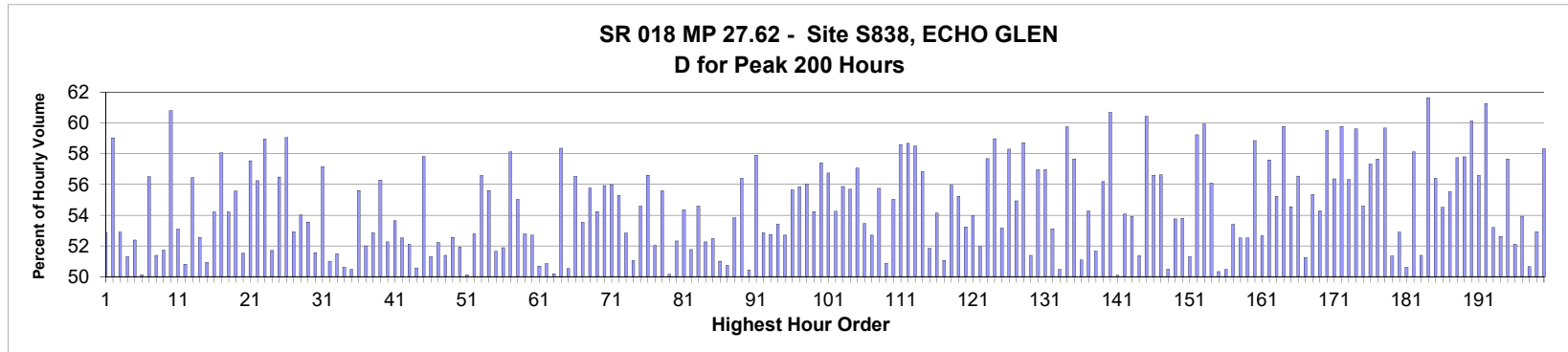

MO	DY	YR	DAY OF WK	HR	HR VOL	PERCENT OF AADT	HOUR NUMBER	AADT	EAST VOLUME	WEST VOLUME	PERCENT EAST IS OF TOTAL VOLUME	PERCENT WEST IS OF TOTAL VOLUME
5	25	2018	6	17	2,711	10.23	1	26,510	1,278	1,433	47.14	52.86
3	30	2018	6	17	2,680	10.11	2	26,510	1,098	1,582	40.97	59.03
6	15	2018	6	16	2,665	10.05	3	26,510	1,255	1,410	47.09	52.91
8	12	2018	1	14	2,663	10.05	4	26,510	1,366	1,297	51.30	48.70
5	25	2018	6	15	2,646	9.98	5	26,510	1,260	1,386	47.62	52.38
8	12	2018	1	13	2,645	9.98	6	26,510	1,319	1,326	49.87	50.13
8	24	2018	6	16	2,642	9.97	7	26,510	1,149	1,493	43.49	56.51
8	10	2018	6	16	2,639	9.95	8	26,510	1,283	1,356	48.62	51.38
8	31	2018	6	15	2,635	9.94	9	26,510	1,272	1,363	48.27	51.73
3	30	2018	6	16	2,633	9.93	10	26,510	1,032	1,601	39.19	60.81
10	19	2018	6	17	2,631	9.92	11	26,510	1,234	1,397	46.90	53.10
8	19	2018	1	14	2,626	9.91	12	26,510	1,334	1,292	50.80	49.20
5	11	2018	6	16	2,624	9.90	13	26,510	1,143	1,481	43.56	56.44
10	12	2018	6	16	2,622	9.89	14	26,510	1,244	1,378	47.44	52.56
8	3	2018	6	17	2,620	9.88	15	26,510	1,286	1,334	49.08	50.92

MO	DY	YR	DAY OF WK	HR	HR VOL	PERCENT OF AADT	HOUR NUMBER	AADT	EAST VOLUME	WEST VOLUME	PERCENT IS OF TOTAL VOLUME	PERCENT WEST IS OF TOTAL VOLUME
5	4	2018	6	17	2,612	9.85	16	26,510	1,196	1,416	45.79	54.21
4	20	2018	6	17	2,611	9.85	17	26,510	1,095	1,516	41.94	58.06
5	25	2018	6	16	2,610	9.85	18	26,510	1,195	1,415	45.79	54.21
5	4	2018	6	15	2,604	9.82	19	26,510	1,157	1,447	44.43	55.57
8	31	2018	6	16	2,601	9.81	20	26,510	1,261	1,340	48.48	51.52
4	20	2018	6	16	2,600	9.81	21	26,510	1,104	1,496	42.46	57.54
5	18	2018	6	16	2,599	9.80	22	26,510	1,137	1,462	43.75	56.25
4	6	2018	6	17	2,592	9.78	23	26,510	1,064	1,528	41.05	58.95
8	31	2018	6	17	2,590	9.77	24	26,510	1,251	1,339	48.30	51.70
5	11	2018	6	17	2,588	9.76	25	26,510	1,126	1,462	43.51	56.49
4	6	2018	6	16	2,584	9.75	26	26,510	1,058	1,526	40.94	59.06
8	11	2018	7	15	2,581	9.74	27	26,510	1,215	1,366	47.07	52.93
5	13	2018	1	15	2,579	9.73	28	26,510	1,186	1,393	45.99	54.01
6	15	2018	6	18	2,575	9.71	29	26,510	1,196	1,379	46.45	53.55
8	10	2018	6	15	2,575	9.71	30	26,510	1,247	1,328	48.43	51.57
5	11	2018	6	15	2,573	9.71	31	26,510	1,102	1,471	42.83	57.17
7	27	2018	6	14	2,573	9.71	32	26,510	1,312	1,261	50.99	49.01
6	29	2018	6	17	2,572	9.70	33	26,510	1,248	1,324	48.52	51.48
8	12	2018	1	15	2,572	9.70	34	26,510	1,302	1,270	50.62	49.38
8	5	2018	1	13	2,570	9.69	35	26,510	1,273	1,297	49.53	50.47
5	4	2018	6	16	2,569	9.69	36	26,510	1,140	1,429	44.38	55.62
7	13	2018	6	16	2,567	9.68	37	26,510	1,232	1,335	47.99	52.01
10	12	2018	6	17	2,567	9.68	38	26,510	1,210	1,357	47.14	52.86
9	21	2018	6	16	2,564	9.67	39	26,510	1,121	1,443	43.72	56.28
7	15	2018	1	13	2,560	9.66	40	26,510	1,338	1,222	52.27	47.73
8	10	2018	6	17	2,560	9.66	41	26,510	1,187	1,373	46.37	53.63
8	3	2018	6	15	2,559	9.65	42	26,510	1,215	1,344	47.48	52.52
8	12	2018	1	16	2,556	9.64	43	26,510	1,224	1,332	47.89	52.11
7	13	2018	6	14	2,555	9.64	44	26,510	1,292	1,263	50.57	49.43
6	1	2018	6	16	2,551	9.62	45	26,510	1,076	1,475	42.18	57.82
8	5	2018	1	15	2,546	9.60	46	26,510	1,240	1,306	48.70	51.30
11	21	2018	4	16	2,545	9.60	47	26,510	1,216	1,329	47.78	52.22
8	19	2018	1	15	2,544	9.60	48	26,510	1,237	1,307	48.62	51.38
6	29	2018	6	16	2,542	9.59	49	26,510	1,206	1,336	47.44	52.56
7	27	2018	6	17	2,538	9.57	50	26,510	1,220	1,318	48.07	51.93
9	14	2018	6	18	2,538	9.57	51	26,510	1,266	1,272	49.88	50.12
8	3	2018	6	16	2,535	9.56	52	26,510	1,197	1,338	47.22	52.78
6	1	2018	6	17	2,534	9.56	53	26,510	1,100	1,434	43.41	56.59
9	28	2018	6	17	2,530	9.54	54	26,510	1,123	1,407	44.39	55.61
7	27	2018	6	15	2,529	9.54	55	26,510	1,223	1,306	48.36	51.64
10	19	2018	6	16	2,529	9.54	56	26,510	1,217	1,312	48.12	51.88
5	11	2018	6	18	2,527	9.53	57	26,510	1,058	1,469	41.87	58.13
7	20	2018	6	17	2,526	9.53	58	26,510	1,136	1,390	44.97	55.03
5	13	2018	1	16	2,525	9.52	59	26,510	1,192	1,333	47.21	52.79
6	15	2018	6	17	2,525	9.52	60	26,510	1,194	1,331	47.29	52.71
7	29	2018	1	14	2,525	9.52	61	26,510	1,245	1,280	49.31	50.69
8	5	2018	1	14	2,525	9.52	62	26,510	1,241	1,284	49.15	50.85
8	5	2018	1	16	2,524	9.52	63	26,510	1,267	1,257	50.20	49.80
9	7	2018	6	16	2,524	9.52	64	26,510	1,051	1,473	41.64	58.36
8	19	2018	1	13	2,523	9.52	65	26,510	1,248	1,275	49.46	50.54

MO	DY	YR	DAY OF WK	HR	HR VOL	PERCENT OF AADT	HOUR NUMBER	AADT	EAST VOLUME	WEST VOLUME	PERCENT IS OF TOTAL VOLUME	PERCENT WEST IS OF TOTAL VOLUME
8	24	2018	6	15	2,521	9.51	66	26,510	1,096	1,425	43.47	56.53
8	17	2018	6	15	2,520	9.51	67	26,510	1,171	1,349	46.47	53.53
10	19	2018	6	15	2,519	9.50	68	26,510	1,114	1,405	44.22	55.78
6	22	2018	6	18	2,517	9.49	69	26,510	1,152	1,365	45.77	54.23
9	28	2018	6	15	2,517	9.49	70	26,510	1,109	1,408	44.06	55.94
8	19	2018	1	16	2,515	9.49	71	26,510	1,107	1,408	44.02	55.98
5	18	2018	6	18	2,514	9.48	72	26,510	1,124	1,390	44.71	55.29
4	22	2018	1	15	2,513	9.48	73	26,510	1,185	1,328	47.15	52.85
6	22	2018	6	16	2,513	9.48	74	26,510	1,230	1,283	48.95	51.05
9	14	2018	6	17	2,513	9.48	75	26,510	1,141	1,372	45.40	54.60
5	18	2018	6	15	2,512	9.48	76	26,510	1,090	1,422	43.39	56.61
7	15	2018	1	15	2,510	9.47	77	26,510	1,306	1,204	52.03	47.97
6	15	2018	6	15	2,509	9.46	78	26,510	1,114	1,395	44.40	55.60
7	15	2018	1	16	2,508	9.46	79	26,510	1,250	1,258	49.84	50.16
7	27	2018	6	16	2,507	9.46	80	26,510	1,195	1,312	47.67	52.33
7	14	2018	7	14	2,506	9.45	81	26,510	1,362	1,144	54.35	45.65
7	20	2018	6	15	2,506	9.45	82	26,510	1,209	1,297	48.24	51.76
5	24	2018	5	17	2,504	9.45	83	26,510	1,137	1,367	45.41	54.59
7	20	2018	6	16	2,503	9.44	84	26,510	1,195	1,308	47.74	52.26
6	24	2018	1	14	2,502	9.44	85	26,510	1,189	1,313	47.52	52.48
7	15	2018	1	14	2,502	9.44	86	26,510	1,276	1,226	51.00	49.00
8	10	2018	6	14	2,501	9.43	87	26,510	1,269	1,232	50.74	49.26
9	28	2018	6	16	2,500	9.43	88	26,510	1,154	1,346	46.16	53.84
6	17	2018	1	15	2,498	9.42	89	26,510	1,089	1,409	43.59	56.41
8	17	2018	6	14	2,498	9.42	90	26,510	1,260	1,238	50.44	49.56
5	24	2018	5	18	2,497	9.42	91	26,510	1,051	1,446	42.09	57.91
6	22	2018	6	17	2,497	9.42	92	26,510	1,177	1,320	47.14	52.86
7	13	2018	6	17	2,497	9.42	93	26,510	1,180	1,317	47.26	52.74
8	5	2018	1	17	2,496	9.42	94	26,510	1,163	1,333	46.59	53.41
5	4	2018	6	18	2,495	9.41	95	26,510	1,180	1,315	47.29	52.71
8	26	2018	1	15	2,494	9.41	96	26,510	1,106	1,388	44.35	55.65
9	14	2018	6	15	2,494	9.41	97	26,510	1,101	1,393	44.15	55.85
10	14	2018	1	15	2,492	9.40	98	26,510	1,096	1,396	43.98	56.02
5	20	2018	1	15	2,491	9.40	99	26,510	1,140	1,351	45.76	54.24
4	6	2018	6	15	2,489	9.39	100	26,510	1,060	1,429	42.59	57.41
6	10	2018	1	14	2,488	9.39	101	26,510	1,076	1,412	43.25	56.75
7	15	2018	1	12	2,488	9.39	102	26,510	1,350	1,138	54.26	45.74
10	14	2018	1	16	2,488	9.39	103	26,510	1,098	1,390	44.13	55.87
5	18	2018	6	17	2,487	9.38	104	26,510	1,102	1,385	44.31	55.69
6	1	2018	6	18	2,487	9.38	105	26,510	1,068	1,419	42.94	57.06
5	13	2018	1	14	2,486	9.38	106	26,510	1,157	1,329	46.54	53.46
7	8	2018	1	15	2,486	9.38	107	26,510	1,176	1,310	47.30	52.70
8	3	2018	6	18	2,486	9.38	108	26,510	1,100	1,386	44.25	55.75
7	8	2018	1	14	2,483	9.37	109	26,510	1,220	1,263	49.13	50.87
5	20	2018	1	16	2,480	9.35	110	26,510	1,115	1,365	44.96	55.04
4	27	2018	6	16	2,478	9.35	111	26,510	1,026	1,452	41.40	58.60
11	2	2018	6	16	2,478	9.35	112	26,510	1,024	1,454	41.32	58.68
7	6	2018	6	16	2,477	9.34	113	26,510	1,028	1,449	41.50	58.50
9	21	2018	6	17	2,477	9.34	114	26,510	1,069	1,408	43.16	56.84
7	29	2018	1	12	2,475	9.34	115	26,510	1,283	1,192	51.84	48.16

MO	DY	YR	DAY OF WK	HR	HR VOL	PERCENT OF AADT	HOUR NUMBER	AADT	EAST VOLUME	WEST VOLUME	PERCENT IS OF TOTAL VOLUME	PERCENT WEST IS OF TOTAL VOLUME
4	27	2018	6	17	2,473	9.33	116	26,510	1,134	1,339	45.86	54.14
8	5	2018	1	12	2,473	9.33	117	26,510	1,263	1,210	51.07	48.93
10	12	2018	6	15	2,473	9.33	118	26,510	1,089	1,384	44.04	55.96
7	13	2018	6	18	2,471	9.32	119	26,510	1,106	1,365	44.76	55.24
6	29	2018	6	15	2,470	9.32	120	26,510	1,155	1,315	46.76	53.24
8	18	2018	7	14	2,470	9.32	121	26,510	1,137	1,333	46.03	53.97
8	3	2018	6	14	2,469	9.31	122	26,510	1,186	1,283	48.04	51.96
8	24	2018	6	18	2,469	9.31	123	26,510	1,045	1,424	42.32	57.68
11	2	2018	6	17	2,467	9.31	124	26,510	1,012	1,455	41.02	58.98
8	17	2018	6	18	2,466	9.30	125	26,510	1,155	1,311	46.84	53.16
9	7	2018	6	15	2,466	9.30	126	26,510	1,028	1,438	41.69	58.31
8	9	2018	5	16	2,465	9.30	127	26,510	1,111	1,354	45.07	54.93
7	19	2018	5	15	2,463	9.29	128	26,510	1,017	1,446	41.29	58.71
7	20	2018	6	14	2,462	9.29	129	26,510	1,265	1,197	51.38	48.62
8	24	2018	6	17	2,461	9.28	130	26,510	1,059	1,402	43.03	56.97
9	28	2018	6	18	2,461	9.28	131	26,510	1,059	1,402	43.03	56.97
8	17	2018	6	16	2,460	9.28	132	26,510	1,153	1,307	46.87	53.13
8	24	2018	6	14	2,459	9.28	133	26,510	1,218	1,241	49.53	50.47
5	24	2018	5	16	2,458	9.27	134	26,510	989	1,469	40.24	59.76
4	22	2018	1	17	2,457	9.27	135	26,510	1,040	1,417	42.33	57.67
7	13	2018	6	15	2,457	9.27	136	26,510	1,202	1,255	48.92	51.08
8	17	2018	6	17	2,456	9.26	137	26,510	1,123	1,333	45.72	54.28
6	24	2018	1	15	2,454	9.26	138	26,510	1,186	1,268	48.33	51.67
6	1	2018	6	15	2,453	9.25	139	26,510	1,075	1,378	43.82	56.18
8	30	2018	5	16	2,452	9.25	140	26,510	964	1,488	39.31	60.69
7	8	2018	1	13	2,451	9.25	141	26,510	1,223	1,228	49.90	50.10
8	4	2018	7	13	2,450	9.24	142	26,510	1,325	1,125	54.08	45.92
10	19	2018	6	18	2,450	9.24	143	26,510	1,129	1,321	46.08	53.92
6	17	2018	1	13	2,449	9.24	144	26,510	1,258	1,191	51.37	48.63
4	29	2018	1	16	2,447	9.23	145	26,510	968	1,479	39.56	60.44
9	21	2018	6	18	2,447	9.23	146	26,510	1,062	1,385	43.40	56.60
4	27	2018	6	18	2,446	9.23	147	26,510	1,061	1,385	43.38	56.62
5	25	2018	6	18	2,446	9.23	148	26,510	1,211	1,235	49.51	50.49
7	14	2018	7	16	2,446	9.23	149	26,510	1,131	1,315	46.24	53.76
8	26	2018	1	14	2,446	9.23	150	26,510	1,130	1,316	46.20	53.80
5	25	2018	6	14	2,444	9.22	151	26,510	1,254	1,190	51.31	48.69
9	7	2018	6	17	2,443	9.22	152	26,510	996	1,447	40.77	59.23
7	5	2018	5	16	2,438	9.20	153	26,510	977	1,461	40.07	59.93
6	8	2018	6	17	2,436	9.19	154	26,510	1,070	1,366	43.92	56.08
6	15	2018	6	14	2,436	9.19	155	26,510	1,210	1,226	49.67	50.33
6	24	2018	1	13	2,435	9.19	156	26,510	1,206	1,229	49.53	50.47
8	12	2018	1	12	2,433	9.18	157	26,510	1,299	1,134	53.39	46.61
8	31	2018	6	14	2,433	9.18	158	26,510	1,278	1,155	52.53	47.47
11	21	2018	4	14	2,433	9.18	159	26,510	1,155	1,278	47.47	52.53
4	20	2018	6	15	2,430	9.17	160	26,510	1,000	1,430	41.15	58.85
5	18	2018	6	14	2,430	9.17	161	26,510	1,150	1,280	47.33	52.67
8	4	2018	7	15	2,430	9.17	162	26,510	1,030	1,400	42.39	57.61
10	5	2018	6	15	2,430	9.17	163	26,510	1,088	1,342	44.77	55.23
7	26	2018	5	16	2,429	9.16	164	26,510	977	1,452	40.22	59.78
7	29	2018	1	15	2,429	9.16	165	26,510	1,104	1,325	45.45	54.55

MO	DY	YR	DAY OF WK	HR	HR VOL	PERCENT OF AADT	HOUR NUMBER	AADT	EAST VOLUME	WEST VOLUME	PERCENT IS OF TOTAL VOLUME	PERCENT IS OF TOTAL VOLUME
8	26	2018	1	16	2,428	9.16	166	26,510	1,055	1,373	43.45	56.55
9	14	2018	6	14	2,426	9.15	167	26,510	1,243	1,183	51.24	48.76
7	6	2018	6	15	2,424	9.14	168	26,510	1,082	1,342	44.64	55.36
6	8	2018	6	18	2,423	9.14	169	26,510	1,108	1,315	45.73	54.27
9	21	2018	6	15	2,423	9.14	170	26,510	981	1,442	40.49	59.51
6	21	2018	5	15	2,422	9.14	171	26,510	1,057	1,365	43.64	56.36
8	23	2018	5	16	2,421	9.13	172	26,510	974	1,447	40.23	59.77
3	16	2018	6	17	2,418	9.12	173	26,510	1,056	1,362	43.67	56.33
4	20	2018	6	18	2,417	9.12	174	26,510	976	1,441	40.38	59.62
6	29	2018	6	18	2,416	9.11	175	26,510	1,097	1,319	45.41	54.59
8	12	2018	1	17	2,416	9.11	176	26,510	1,031	1,385	42.67	57.33
8	19	2018	1	17	2,416	9.11	177	26,510	1,023	1,393	42.34	57.66
6	28	2018	5	16	2,415	9.11	178	26,510	974	1,441	40.33	59.67
7	21	2018	7	14	2,415	9.11	179	26,510	1,175	1,240	48.65	51.35
6	8	2018	6	19	2,412	9.10	180	26,510	1,136	1,276	47.10	52.90
6	22	2018	6	15	2,412	9.10	181	26,510	1,191	1,221	49.38	50.62
6	21	2018	5	16	2,410	9.09	182	26,510	1,009	1,401	41.87	58.13
5	28	2018	2	12	2,409	9.09	183	26,510	1,171	1,238	48.61	51.39
11	16	2018	6	16	2,409	9.09	184	26,510	924	1,485	38.36	61.64
6	3	2018	1	15	2,408	9.08	185	26,510	1,050	1,358	43.60	56.40
7	27	2018	6	18	2,407	9.08	186	26,510	1,095	1,312	45.49	54.51
3	16	2018	6	16	2,406	9.08	187	26,510	1,070	1,336	44.47	55.53
4	29	2018	1	15	2,404	9.07	188	26,510	1,016	1,388	42.26	57.74
6	17	2018	1	16	2,401	9.06	189	26,510	1,013	1,388	42.19	57.81
3	9	2018	6	16	2,400	9.05	190	26,510	957	1,443	39.88	60.13
7	20	2018	6	19	2,398	9.05	191	26,510	1,041	1,357	43.41	56.59
8	30	2018	5	17	2,398	9.05	192	26,510	929	1,469	38.74	61.26
5	20	2018	1	14	2,396	9.04	193	26,510	1,121	1,275	46.79	53.21
8	10	2018	6	13	2,396	9.04	194	26,510	1,261	1,135	52.63	47.37
7	1	2018	1	14	2,395	9.03	195	26,510	1,014	1,381	42.34	57.66
7	22	2018	1	15	2,395	9.03	196	26,510	1,248	1,147	52.11	47.89
8	11	2018	7	13	2,394	9.03	197	26,510	1,291	1,103	53.93	46.07
11	21	2018	4	15	2,393	9.03	198	26,510	1,181	1,212	49.35	50.65
5	4	2018	6	14	2,392	9.02	199	26,510	1,266	1,126	52.93	47.07
7	12	2018	5	15	2,392	9.02	200	26,510	997	1,395	41.68	58.32

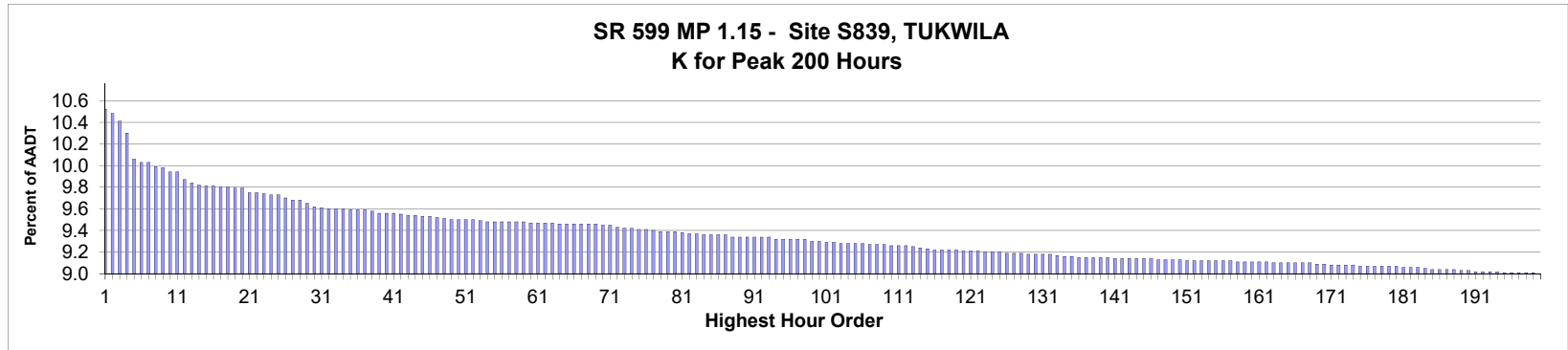

AADT= 45,472 K 30 FACTOR= 9.66 K 100 FACTOR= 9.34 K 200 FACTOR= 9.04 D 30 FACTOR= 68.51

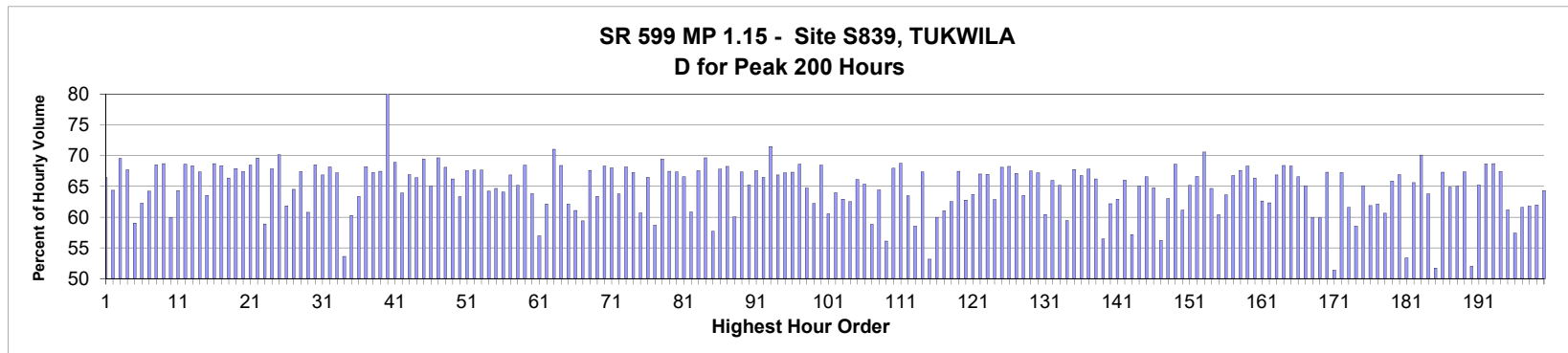

MO	DY	YR	DAY OF WK	HR	HR VOL	PERCENT OF AADT	HOUR NUMBER	AADT	NORTH VOLUME	SOUTH VOLUME	PERCENT NORTH IS OF TOTAL VOLUME	PERCENT SOUTH IS OF TOTAL VOLUME
6	12	2018	3	17	4,801	10.56	1	45,472	1,609	3,192	33.51	66.49
6	13	2018	4	17	4,785	10.52	2	45,472	1,704	3,081	35.61	64.39
6	12	2018	3	16	4,750	10.45	3	45,472	1,446	3,304	30.44	69.56
4	25	2018	4	17	4,700	10.34	4	45,472	1,518	3,182	32.30	67.70
6	13	2018	4	18	4,594	10.10	5	45,472	1,881	2,713	40.94	59.06
5	10	2018	5	17	4,580	10.07	6	45,472	1,726	2,854	37.69	62.31
9	25	2018	3	8	4,577	10.07	7	45,472	2,940	1,637	64.23	35.77
6	6	2018	4	8	4,559	10.03	8	45,472	3,124	1,435	68.52	31.48
6	13	2018	4	8	4,557	10.02	9	45,472	3,130	1,427	68.69	31.31
7	12	2018	5	17	4,540	9.98	10	45,472	1,818	2,722	40.04	59.96
7	25	2018	4	17	4,539	9.98	11	45,472	1,619	2,920	35.67	64.33
4	24	2018	3	8	4,508	9.91	12	45,472	3,092	1,416	68.59	31.41
10	10	2018	4	8	4,492	9.88	13	45,472	3,071	1,421	68.37	31.63
11	5	2018	2	8	4,485	9.86	14	45,472	3,022	1,463	67.38	32.62
6	6	2018	4	17	4,481	9.85	15	45,472	1,635	2,846	36.49	63.51

MO	DY	YR	DAY OF WK	HR	HR VOL	PERCENT OF AADT	HOUR NUMBER	AADT	NORTH VOLUME	SOUTH VOLUME	PERCENT IS OF TOTAL VOLUME	PERCENT IS OF TOTAL VOLUME
5	15	2018	3	8	4,479	9.85	16	45,472	3,077	1,402	68.70	31.30
5	9	2018	4	8	4,476	9.84	17	45,472	3,060	1,416	68.36	31.64
11	1	2018	5	17	4,474	9.84	18	45,472	1,504	2,970	33.62	66.38
9	26	2018	4	8	4,469	9.83	19	45,472	3,036	1,433	67.93	32.07
5	30	2018	4	8	4,468	9.83	20	45,472	3,013	1,455	67.44	32.56
4	25	2018	4	16	4,452	9.79	21	45,472	1,404	3,048	31.54	68.46
6	26	2018	3	8	4,452	9.79	22	45,472	3,100	1,352	69.63	30.37
5	2	2018	4	17	4,445	9.78	23	45,472	1,828	2,617	41.12	58.88
5	31	2018	5	8	4,442	9.77	24	45,472	3,014	1,428	67.85	32.15
8	8	2018	4	8	4,441	9.77	25	45,472	3,115	1,326	70.14	29.86
5	3	2018	5	17	4,428	9.74	26	45,472	1,690	2,738	38.17	61.83
6	13	2018	4	16	4,421	9.72	27	45,472	1,568	2,853	35.47	64.53
8	21	2018	3	17	4,420	9.72	28	45,472	1,441	2,979	32.60	67.40
6	28	2018	5	17	4,404	9.69	29	45,472	1,726	2,678	39.19	60.81
2	28	2018	4	8	4,392	9.66	30	45,472	3,009	1,383	68.51	31.49
5	17	2018	5	8	4,386	9.65	31	45,472	2,933	1,453	66.87	33.13
4	18	2018	4	8	4,385	9.64	32	45,472	2,988	1,397	68.14	31.86
5	8	2018	3	8	4,384	9.64	33	45,472	2,947	1,437	67.22	32.78
12	13	2018	5	18	4,383	9.64	34	45,472	2,033	2,350	46.38	53.62
6	6	2018	4	18	4,381	9.63	35	45,472	1,739	2,642	39.69	60.31
7	10	2018	3	17	4,380	9.63	36	45,472	1,603	2,777	36.60	63.40
9	12	2018	4	8	4,379	9.63	37	45,472	2,986	1,393	68.19	31.81
10	3	2018	4	8	4,375	9.62	38	45,472	2,942	1,433	67.25	32.75
5	16	2018	4	8	4,367	9.60	39	45,472	2,947	1,420	67.48	32.52
8	24	2018	6	7	4,366	9.60	40	45,472	3,512	854	80.44	19.56
8	15	2018	4	8	4,364	9.60	41	45,472	3,008	1,356	68.93	31.07
8	27	2018	2	17	4,359	9.59	42	45,472	1,573	2,786	36.09	63.91
2	13	2018	3	8	4,355	9.58	43	45,472	2,914	1,441	66.91	33.09
11	6	2018	3	8	4,354	9.58	44	45,472	2,891	1,463	66.40	33.60
8	1	2018	4	8	4,352	9.57	45	45,472	3,023	1,329	69.46	30.54
12	12	2018	4	8	4,352	9.57	46	45,472	2,829	1,523	65.00	35.00
7	26	2018	5	8	4,349	9.56	47	45,472	3,030	1,319	69.67	30.33
2	14	2018	4	8	4,341	9.55	48	45,472	2,957	1,384	68.12	31.88
5	1	2018	3	8	4,340	9.54	49	45,472	2,874	1,466	66.22	33.78
4	4	2018	4	17	4,337	9.54	50	45,472	1,591	2,746	36.68	63.32
6	14	2018	5	8	4,337	9.54	51	45,472	2,930	1,407	67.56	32.44
6	5	2018	3	8	4,336	9.54	52	45,472	2,934	1,402	67.67	32.33
8	7	2018	3	8	4,332	9.53	53	45,472	2,930	1,402	67.64	32.36
7	31	2018	3	17	4,330	9.52	54	45,472	1,548	2,782	35.75	64.25
9	6	2018	5	17	4,330	9.52	55	45,472	1,530	2,800	35.33	64.67
10	31	2018	4	17	4,330	9.52	56	45,472	1,556	2,774	35.94	64.06
5	2	2018	4	8	4,329	9.52	57	45,472	2,894	1,435	66.85	33.15
11	14	2018	4	17	4,329	9.52	58	45,472	1,507	2,822	34.81	65.19
7	25	2018	4	8	4,328	9.52	59	45,472	2,964	1,364	68.48	31.52
10	25	2018	5	17	4,325	9.51	60	45,472	1,565	2,760	36.18	63.82
6	21	2018	5	17	4,324	9.51	61	45,472	1,862	2,462	43.06	56.94
7	11	2018	4	17	4,323	9.51	62	45,472	1,637	2,686	37.87	62.13
9	21	2018	6	8	4,323	9.51	63	45,472	3,071	1,252	71.04	28.96
2	15	2018	5	8	4,321	9.50	64	45,472	2,956	1,365	68.41	31.59
10	5	2018	6	17	4,321	9.50	65	45,472	1,635	2,686	37.84	62.16

MO	DY	YR	DAY OF WK	HR	HR VOL	PERCENT OF AADT	HOUR NUMBER	AADT	NORTH VOLUME	SOUTH VOLUME	PERCENT IS OF TOTAL VOLUME NORTH	PERCENT IS OF TOTAL VOLUME SOUTH
2	28	2018	4	17	4,320	9.50	66	45,472	1,680	2,640	38.89	61.11
6	14	2018	5	17	4,320	9.50	67	45,472	1,754	2,566	40.60	59.40
6	20	2018	4	8	4,320	9.50	68	45,472	2,921	1,399	67.62	32.38
4	19	2018	5	17	4,319	9.50	69	45,472	1,581	2,738	36.61	63.39
9	24	2018	2	8	4,316	9.49	70	45,472	2,949	1,367	68.33	31.67
10	4	2018	5	8	4,315	9.49	71	45,472	2,935	1,380	68.02	31.98
3	20	2018	3	17	4,306	9.47	72	45,472	1,559	2,747	36.21	63.79
4	26	2018	5	8	4,303	9.46	73	45,472	2,934	1,369	68.18	31.82
5	10	2018	5	8	4,303	9.46	74	45,472	2,894	1,409	67.26	32.74
1	9	2018	3	17	4,299	9.45	75	45,472	1,689	2,610	39.29	60.71
4	17	2018	3	8	4,295	9.45	76	45,472	2,855	1,440	66.47	33.53
12	13	2018	5	17	4,294	9.44	77	45,472	1,773	2,521	41.29	58.71
5	29	2018	3	8	4,290	9.43	78	45,472	2,980	1,310	69.46	30.54
6	19	2018	3	8	4,287	9.43	79	45,472	2,892	1,395	67.46	32.54
2	8	2018	5	8	4,286	9.43	80	45,472	2,888	1,398	67.38	32.62
9	18	2018	3	8	4,283	9.42	81	45,472	2,852	1,431	66.59	33.41
3	1	2018	5	17	4,280	9.41	82	45,472	1,676	2,604	39.16	60.84
4	19	2018	5	8	4,280	9.41	83	45,472	2,891	1,389	67.55	32.45
4	11	2018	4	8	4,276	9.40	84	45,472	2,979	1,297	69.67	30.33
8	8	2018	4	17	4,275	9.40	85	45,472	1,809	2,466	42.32	57.68
10	11	2018	5	8	4,275	9.40	86	45,472	2,899	1,376	67.81	32.19
11	13	2018	3	8	4,274	9.40	87	45,472	2,917	1,357	68.25	31.75
1	17	2018	4	17	4,266	9.38	88	45,472	1,704	2,562	39.94	60.06
10	30	2018	3	8	4,266	9.38	89	45,472	2,873	1,393	67.35	32.65
6	12	2018	3	8	4,265	9.38	90	45,472	2,782	1,483	65.23	34.77
7	31	2018	3	8	4,264	9.38	91	45,472	2,881	1,383	67.57	32.43
10	2	2018	3	8	4,264	9.38	92	45,472	2,834	1,430	66.46	33.54
11	14	2018	4	16	4,263	9.38	93	45,472	1,216	3,047	28.52	71.48
9	13	2018	5	8	4,258	9.36	94	45,472	2,847	1,411	66.86	33.14
9	19	2018	4	8	4,258	9.36	95	45,472	2,862	1,396	67.21	32.79
2	27	2018	3	8	4,257	9.36	96	45,472	2,866	1,391	67.32	32.68
4	25	2018	4	8	4,256	9.36	97	45,472	2,920	1,336	68.61	31.39
12	4	2018	3	17	4,256	9.36	98	45,472	1,502	2,754	35.29	64.71
6	19	2018	3	17	4,248	9.34	99	45,472	1,604	2,644	37.76	62.24
7	11	2018	4	8	4,248	9.34	100	45,472	2,909	1,339	68.48	31.52
12	6	2018	5	17	4,244	9.33	101	45,472	1,675	2,569	39.47	60.53
2	14	2018	4	17	4,242	9.33	102	45,472	1,527	2,715	36.00	64.00
3	21	2018	4	17	4,239	9.32	103	45,472	1,572	2,667	37.08	62.92
3	28	2018	4	17	4,238	9.32	104	45,472	1,588	2,650	37.47	62.53
5	22	2018	3	8	4,238	9.32	105	45,472	2,802	1,436	66.12	33.88
1	18	2018	5	17	4,236	9.32	106	45,472	1,467	2,769	34.63	65.37
6	12	2018	3	18	4,234	9.31	107	45,472	1,742	2,492	41.14	58.86
9	19	2018	4	9	4,233	9.31	108	45,472	2,727	1,506	64.42	35.58
12	11	2018	3	18	4,232	9.31	109	45,472	1,858	2,374	43.90	56.10
7	12	2018	5	8	4,228	9.30	110	45,472	2,874	1,354	67.98	32.02
11	1	2018	5	16	4,228	9.30	111	45,472	1,320	2,908	31.22	68.78
8	1	2018	4	17	4,227	9.30	112	45,472	1,544	2,683	36.53	63.47
11	15	2018	5	17	4,224	9.29	113	45,472	1,751	2,473	41.45	58.55
3	6	2018	3	8	4,222	9.28	114	45,472	2,844	1,378	67.36	32.64
12	6	2018	5	18	4,217	9.27	115	45,472	1,975	2,242	46.83	53.17

MO	DY	YR	DAY OF WK	HR	HR VOL	PERCENT OF AADT	HOUR NUMBER	AADT	NORTH VOLUME	SOUTH VOLUME	PERCENT IS OF TOTAL VOLUME NORTH	PERCENT IS OF TOTAL VOLUME SOUTH
6	20	2018	4	17	4,212	9.26	116	45,472	1,687	2,525	40.05	59.95
4	26	2018	5	17	4,210	9.26	117	45,472	1,641	2,569	38.98	61.02
3	14	2018	4	18	4,209	9.26	118	45,472	1,578	2,631	37.49	62.51
12	4	2018	3	8	4,209	9.26	119	45,472	2,839	1,370	67.45	32.55
3	13	2018	3	17	4,208	9.25	120	45,472	1,566	2,642	37.21	62.79
1	4	2018	5	8	4,207	9.25	121	45,472	2,680	1,527	63.70	36.30
5	23	2018	4	8	4,206	9.25	122	45,472	2,818	1,388	67.00	33.00
2	21	2018	4	8	4,203	9.24	123	45,472	2,815	1,388	66.98	33.02
3	15	2018	5	17	4,203	9.24	124	45,472	1,560	2,643	37.12	62.88
6	4	2018	2	8	4,200	9.24	125	45,472	2,861	1,339	68.12	31.88
3	21	2018	4	8	4,199	9.23	126	45,472	2,866	1,333	68.25	31.75
1	31	2018	4	8	4,197	9.23	127	45,472	2,818	1,379	67.14	32.86
12	12	2018	4	17	4,195	9.23	128	45,472	1,530	2,665	36.47	63.53
1	8	2018	2	8	4,194	9.22	129	45,472	2,832	1,362	67.53	32.47
1	18	2018	5	15	4,194	9.22	130	45,472	1,374	2,820	32.76	67.24
2	27	2018	3	17	4,191	9.22	131	45,472	1,659	2,532	39.58	60.42
3	20	2018	3	8	4,191	9.22	132	45,472	2,764	1,427	65.95	34.05
6	19	2018	3	9	4,188	9.21	133	45,472	2,729	1,459	65.16	34.84
5	1	2018	3	17	4,183	9.20	134	45,472	1,696	2,487	40.55	59.45
5	21	2018	2	8	4,183	9.20	135	45,472	2,834	1,349	67.75	32.25
1	25	2018	5	8	4,181	9.19	136	45,472	2,792	1,389	66.78	33.22
6	11	2018	2	8	4,181	9.19	137	45,472	2,835	1,346	67.81	32.19
1	30	2018	3	8	4,180	9.19	138	45,472	2,767	1,413	66.20	33.80
8	30	2018	5	17	4,180	9.19	139	45,472	1,820	2,360	43.54	56.46
5	31	2018	5	17	4,179	9.19	140	45,472	1,580	2,599	37.81	62.19
5	23	2018	4	17	4,176	9.18	141	45,472	1,547	2,629	37.05	62.95
6	7	2018	5	8	4,175	9.18	142	45,472	2,757	1,418	66.04	33.96
5	3	2018	5	18	4,174	9.18	143	45,472	1,788	2,386	42.84	57.16
5	15	2018	3	9	4,174	9.18	144	45,472	2,716	1,458	65.07	34.93
1	16	2018	3	9	4,173	9.18	145	45,472	2,778	1,395	66.57	33.43
7	17	2018	3	17	4,173	9.18	146	45,472	1,469	2,704	35.20	64.80
2	28	2018	4	18	4,170	9.17	147	45,472	1,826	2,344	43.79	56.21
1	24	2018	4	17	4,168	9.17	148	45,472	1,540	2,628	36.95	63.05
8	14	2018	3	8	4,168	9.17	149	45,472	2,860	1,308	68.62	31.38
12	10	2018	2	16	4,168	9.17	150	45,472	1,619	2,549	38.84	61.16
10	30	2018	3	9	4,167	9.16	151	45,472	2,716	1,451	65.18	34.82
10	9	2018	3	8	4,166	9.16	152	45,472	2,776	1,390	66.63	33.37
9	24	2018	2	15	4,165	9.16	153	45,472	1,224	2,941	29.39	70.61
1	10	2018	4	17	4,164	9.16	154	45,472	1,471	2,693	35.33	64.67
6	26	2018	3	17	4,164	9.16	155	45,472	1,649	2,515	39.60	60.40
3	26	2018	2	17	4,163	9.16	156	45,472	1,514	2,649	36.37	63.63
5	3	2018	5	8	4,163	9.16	157	45,472	2,780	1,383	66.78	33.22
1	29	2018	2	8	4,161	9.15	158	45,472	2,814	1,347	67.63	32.37
6	28	2018	5	8	4,161	9.15	159	45,472	2,843	1,318	68.32	31.68
2	6	2018	3	8	4,159	9.15	160	45,472	2,760	1,399	66.36	33.64
12	14	2018	6	16	4,159	9.15	161	45,472	1,555	2,604	37.39	62.61
12	17	2018	2	17	4,159	9.15	162	45,472	1,566	2,593	37.65	62.35
2	26	2018	2	8	4,158	9.14	163	45,472	2,780	1,378	66.86	33.14
6	27	2018	4	8	4,158	9.14	164	45,472	2,844	1,314	68.40	31.60
6	18	2018	2	8	4,155	9.14	165	45,472	2,839	1,316	68.33	31.67

MO	DY	YR	DAY OF WK	HR	HR VOL	PERCENT OF AADT	HOUR NUMBER	AADT	NORTH VOLUME	SOUTH VOLUME	PERCENT IS OF TOTAL VOLUME NORTH	PERCENT IS OF TOTAL VOLUME SOUTH
10	16	2018	3	8	4,155	9.14	166	45,472	2,766	1,389	66.57	33.43
11	1	2018	5	8	4,155	9.14	167	45,472	2,705	1,450	65.10	34.90
6	7	2018	5	17	4,154	9.14	168	45,472	1,664	2,490	40.06	59.94
11	15	2018	5	16	4,153	9.13	169	45,472	1,665	2,488	40.09	59.91
3	27	2018	3	8	4,152	9.13	170	45,472	2,796	1,356	67.34	32.66
6	14	2018	5	18	4,149	9.12	171	45,472	2,132	2,017	51.39	48.61
9	20	2018	5	8	4,149	9.12	172	45,472	2,790	1,359	67.25	32.75
7	24	2018	3	17	4,146	9.12	173	45,472	1,592	2,554	38.40	61.60
10	25	2018	5	18	4,146	9.12	174	45,472	1,719	2,427	41.46	58.54
6	13	2018	4	9	4,144	9.11	175	45,472	2,698	1,446	65.11	34.89
2	1	2018	5	17	4,143	9.11	176	45,472	1,578	2,565	38.09	61.91
6	5	2018	3	17	4,143	9.11	177	45,472	1,568	2,575	37.85	62.15
9	27	2018	5	17	4,143	9.11	178	45,472	1,631	2,512	39.37	60.63
10	17	2018	4	8	4,143	9.11	179	45,472	2,729	1,414	65.87	34.13
4	23	2018	2	8	4,142	9.11	180	45,472	2,772	1,370	66.92	33.08
10	5	2018	6	18	4,139	9.10	181	45,472	1,931	2,208	46.65	53.35
10	24	2018	4	8	4,136	9.10	182	45,472	2,714	1,422	65.62	34.38
11	14	2018	4	8	4,136	9.10	183	45,472	2,899	1,237	70.09	29.91
9	27	2018	5	9	4,134	9.09	184	45,472	2,636	1,498	63.76	36.24
5	2	2018	4	18	4,131	9.08	185	45,472	1,994	2,137	48.27	51.73
10	23	2018	3	8	4,131	9.08	186	45,472	2,782	1,349	67.34	32.66
12	5	2018	4	8	4,131	9.08	187	45,472	2,680	1,451	64.88	35.12
12	20	2018	5	17	4,130	9.08	188	45,472	1,444	2,686	34.96	65.04
12	18	2018	3	8	4,125	9.07	189	45,472	2,779	1,346	67.37	32.63
7	12	2018	5	18	4,124	9.07	190	45,472	1,979	2,145	47.99	52.01
9	11	2018	3	8	4,122	9.06	191	45,472	2,688	1,434	65.21	34.79
7	18	2018	4	8	4,121	9.06	192	45,472	2,829	1,292	68.65	31.35
11	15	2018	5	8	4,120	9.06	193	45,472	2,830	1,290	68.69	31.31
3	14	2018	4	9	4,119	9.06	194	45,472	2,778	1,341	67.44	32.56
11	15	2018	5	15	4,116	9.05	195	45,472	1,598	2,518	38.82	61.18
8	9	2018	5	17	4,115	9.05	196	45,472	1,753	2,362	42.60	57.40
9	25	2018	3	9	4,115	9.05	197	45,472	2,534	1,581	61.58	38.42
9	19	2018	4	17	4,114	9.05	198	45,472	1,571	2,543	38.19	61.81
7	19	2018	5	17	4,113	9.05	199	45,472	1,563	2,550	38.00	62.00
3	12	2018	2	17	4,112	9.04	200	45,472	1,466	2,646	35.65	64.35

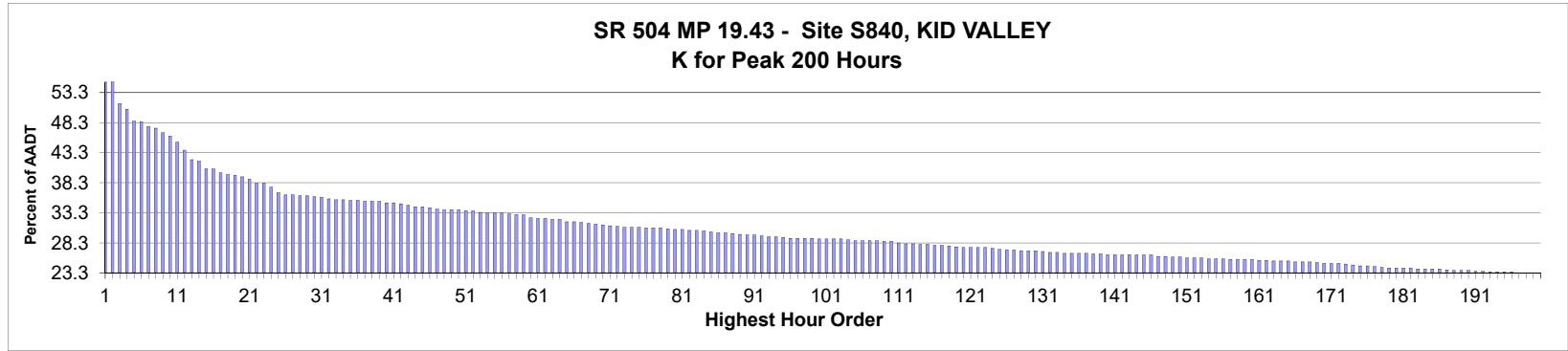

AADT= 764 K 30 FACTOR= 35.99 K 100 FACTOR= 28.93 K 200 FACTOR= 23.30 D 30 FACTOR= 60.36

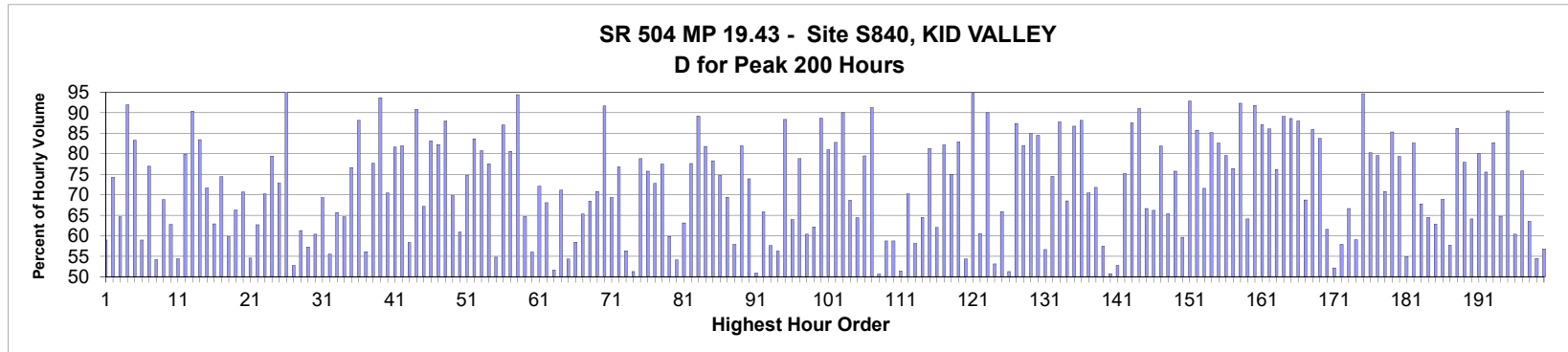

MO	DY	YR	DAY OF WK	HR	HR VOL	PERCENT OF AADT	HOUR NUMBER	AADT	EAST VOLUME	WEST VOLUME	PERCENT EAST IS OF TOTAL VOLUME	PERCENT WEST IS OF TOTAL VOLUME
5	27	2018	1	15	448	58.64	1	764	184	264	41.07	58.93
5	27	2018	1	16	423	55.37	2	764	109	314	25.77	74.23
5	27	2018	1	14	393	51.44	3	764	254	139	64.63	35.37
8	4	2018	7	12	386	50.52	4	764	355	31	91.97	8.03
5	27	2018	1	17	371	48.56	5	764	62	309	16.71	83.29
8	4	2018	7	15	370	48.43	6	764	152	218	41.08	58.92
5	27	2018	1	13	364	47.64	7	764	280	84	76.92	23.08
9	2	2018	1	15	362	47.38	8	764	166	196	45.86	54.14
9	2	2018	1	16	356	46.60	9	764	111	245	31.18	68.82
8	4	2018	7	16	352	46.07	10	764	131	221	37.22	62.78
8	4	2018	7	14	344	45.03	11	764	157	187	45.64	54.36
9	2	2018	1	13	334	43.72	12	764	267	67	79.94	20.06
5	27	2018	1	12	322	42.15	13	764	291	31	90.37	9.63
9	2	2018	1	17	320	41.88	14	764	53	267	16.56	83.44
6	24	2018	1	16	310	40.58	15	764	88	222	28.39	71.61

MO	DY	YR	DAY OF WK	HR	HR VOL	PERCENT OF AADT	HOUR NUMBER	AADT	EAST VOLUME	WEST VOLUME	PERCENT IS OF TOTAL VOLUME EAST	PERCENT IS OF TOTAL VOLUME WEST
7	21	2018	7	15	310	40.58	16	764	115	195	37.10	62.90
6	17	2018	1	16	305	39.92	17	764	78	227	25.57	74.43
7	28	2018	7	15	303	39.66	18	764	122	181	40.26	59.74
6	24	2018	1	15	302	39.53	19	764	102	200	33.77	66.23
9	2	2018	1	14	300	39.27	20	764	212	88	70.67	29.33
6	24	2018	1	14	297	38.87	21	764	162	135	54.55	45.45
6	17	2018	1	15	292	38.22	22	764	109	183	37.33	62.67
9	1	2018	7	16	292	38.22	23	764	87	205	29.79	70.21
5	20	2018	1	15	287	37.57	24	764	59	228	20.56	79.44
8	4	2018	7	13	280	36.65	25	764	204	76	72.86	27.14
5	27	2018	1	11	277	36.26	26	764	270	7	97.47	2.53
9	1	2018	7	15	277	36.26	27	764	131	146	47.29	52.71
6	17	2018	1	14	276	36.13	28	764	169	107	61.23	38.77
7	29	2018	1	15	276	36.13	29	764	118	158	42.75	57.25
7	7	2018	7	14	275	35.99	30	764	166	109	60.36	39.64
7	7	2018	7	16	274	35.86	31	764	84	190	30.66	69.34
7	8	2018	1	15	272	35.60	32	764	121	151	44.49	55.51
7	14	2018	7	16	271	35.47	33	764	93	178	34.32	65.68
7	28	2018	7	16	271	35.47	34	764	96	175	35.42	64.58
6	17	2018	1	13	270	35.34	35	764	207	63	76.67	23.33
9	2	2018	1	12	270	35.34	36	764	238	32	88.15	11.85
7	7	2018	7	15	269	35.21	37	764	118	151	43.87	56.13
8	4	2018	7	17	269	35.21	38	764	60	209	22.30	77.70
9	1	2018	7	18	269	35.21	39	764	17	252	6.32	93.68
8	5	2018	1	16	267	34.95	40	764	79	188	29.59	70.41
9	1	2018	7	17	267	34.95	41	764	49	218	18.35	81.65
6	30	2018	7	17	266	34.82	42	764	48	218	18.05	81.95
7	14	2018	7	15	264	34.55	43	764	110	154	41.67	58.33
5	20	2018	1	12	262	34.29	44	764	238	24	90.84	9.16
6	23	2018	7	16	262	34.29	45	764	86	176	32.82	67.18
6	17	2018	1	17	261	34.16	46	764	44	217	16.86	83.14
6	24	2018	1	17	259	33.90	47	764	46	213	17.76	82.24
5	27	2018	1	18	258	33.77	48	764	31	227	12.02	87.98
6	24	2018	1	13	258	33.77	49	764	180	78	69.77	30.23
8	5	2018	1	15	258	33.77	50	764	101	157	39.15	60.85
5	28	2018	2	16	257	33.64	51	764	65	192	25.29	74.71
6	23	2018	7	17	257	33.64	52	764	42	215	16.34	83.66
7	7	2018	7	17	255	33.38	53	764	49	206	19.22	80.78
7	8	2018	1	17	254	33.25	54	764	57	197	22.44	77.56
7	22	2018	1	14	254	33.25	55	764	139	115	54.72	45.28
9	2	2018	1	18	254	33.25	56	764	33	221	12.99	87.01
7	7	2018	7	13	253	33.12	57	764	204	49	80.63	19.37
8	4	2018	7	11	252	32.98	58	764	238	14	94.44	5.56
8	12	2018	1	14	252	32.98	59	764	163	89	64.68	35.32
7	21	2018	7	14	248	32.46	60	764	139	109	56.05	43.95
8	5	2018	1	13	247	32.33	61	764	178	69	72.06	27.94
8	18	2018	7	16	247	32.33	62	764	79	168	31.98	68.02
6	23	2018	7	15	246	32.20	63	764	127	119	51.63	48.37
6	30	2018	7	16	246	32.20	64	764	71	175	28.86	71.14
7	5	2018	5	15	243	31.81	65	764	111	132	45.68	54.32

MO	DY	YR	DAY OF WK	HR	HR VOL	PERCENT OF AADT	HOUR NUMBER	AADT	EAST VOLUME	WEST VOLUME	PERCENT IS OF TOTAL VOLUME EAST	PERCENT IS OF TOTAL VOLUME WEST
7	22	2018	1	15	243	31.81	66	764	101	142	41.56	58.44
6	16	2018	7	16	242	31.68	67	764	84	158	34.71	65.29
7	8	2018	1	16	241	31.54	68	764	76	165	31.54	68.46
7	8	2018	1	13	240	31.41	69	764	170	70	70.83	29.17
6	24	2018	1	12	239	31.28	70	764	219	20	91.63	8.37
7	22	2018	1	16	238	31.15	71	764	73	165	30.67	69.33
8	12	2018	1	16	237	31.02	72	764	55	182	23.21	76.79
7	8	2018	1	14	236	30.89	73	764	133	103	56.36	43.64
7	14	2018	7	14	236	30.89	74	764	121	115	51.27	48.73
7	28	2018	7	17	236	30.89	75	764	50	186	21.19	78.81
7	21	2018	7	13	235	30.76	76	764	178	57	75.74	24.26
7	22	2018	1	13	235	30.76	77	764	171	64	72.77	27.23
8	5	2018	1	17	235	30.76	78	764	53	182	22.55	77.45
6	16	2018	7	14	234	30.63	79	764	140	94	59.83	40.17
6	16	2018	7	15	233	30.50	80	764	107	126	45.92	54.08
9	1	2018	7	14	233	30.50	81	764	147	86	63.09	36.91
6	16	2018	7	17	232	30.37	82	764	52	180	22.41	77.59
6	17	2018	1	12	232	30.37	83	764	207	25	89.22	10.78
7	22	2018	1	17	231	30.24	84	764	42	189	18.18	81.82
5	28	2018	2	17	230	30.10	85	764	50	180	21.74	78.26
7	28	2018	7	13	229	29.97	86	764	171	58	74.67	25.33
7	29	2018	1	16	229	29.97	87	764	70	159	30.57	69.43
7	15	2018	1	15	228	29.84	88	764	96	132	42.11	57.89
8	12	2018	1	17	227	29.71	89	764	41	186	18.06	81.94
7	1	2018	1	16	226	29.58	90	764	59	167	26.11	73.89
9	9	2018	1	15	226	29.58	91	764	111	115	49.12	50.88
7	21	2018	7	16	225	29.45	92	764	77	148	34.22	65.78
6	2	2018	7	15	224	29.32	93	764	95	129	42.41	57.59
8	12	2018	1	15	224	29.32	94	764	98	126	43.75	56.25
7	21	2018	7	12	223	29.19	95	764	197	26	88.34	11.66
6	2	2018	7	16	222	29.06	96	764	80	142	36.04	63.96
6	2	2018	7	17	222	29.06	97	764	47	175	21.17	78.83
7	28	2018	7	14	222	29.06	98	764	134	88	60.36	39.64
8	18	2018	7	14	222	29.06	99	764	138	84	62.16	37.84
7	14	2018	7	12	221	28.93	100	764	196	25	88.69	11.31
7	14	2018	7	17	221	28.93	101	764	42	179	19.00	81.00
7	21	2018	7	17	221	28.93	102	764	38	183	17.19	82.81
8	4	2018	7	19	221	28.93	103	764	22	199	9.95	90.05
7	14	2018	7	13	220	28.80	104	764	151	69	68.64	31.36
5	26	2018	7	14	219	28.66	105	764	141	78	64.38	35.62
5	28	2018	2	13	219	28.66	106	764	174	45	79.45	20.55
7	28	2018	7	12	219	28.66	107	764	200	19	91.32	8.68
8	18	2018	7	15	219	28.66	108	764	111	108	50.68	49.32
6	30	2018	7	15	218	28.53	109	764	90	128	41.28	58.72
7	1	2018	1	14	218	28.53	110	764	128	90	58.72	41.28
7	15	2018	1	14	216	28.27	111	764	105	111	48.61	51.39
7	5	2018	5	16	215	28.14	112	764	64	151	29.77	70.23
7	29	2018	1	14	215	28.14	113	764	125	90	58.14	41.86
5	26	2018	7	16	214	28.01	114	764	76	138	35.51	64.49
7	1	2018	1	17	214	28.01	115	764	40	174	18.69	81.31

MO	DY	YR	DAY OF WK	HR	HR VOL	PERCENT OF AADT	HOUR NUMBER	AADT	EAST VOLUME	WEST VOLUME	PERCENT IS OF TOTAL VOLUME EAST	PERCENT IS OF TOTAL VOLUME WEST
5	28	2018	2	15	213	27.88	116	764	81	132	38.03	61.97
8	18	2018	7	17	213	27.88	117	764	38	175	17.84	82.16
5	26	2018	7	13	212	27.75	118	764	159	53	75.00	25.00
7	7	2018	7	18	211	27.62	119	764	36	175	17.06	82.94
5	13	2018	1	15	210	27.49	120	764	96	114	45.71	54.29
5	27	2018	1	19	210	27.49	121	764	11	199	5.24	94.76
8	5	2018	1	14	210	27.49	122	764	127	83	60.48	39.52
9	1	2018	7	12	210	27.49	123	764	189	21	90.00	10.00
7	1	2018	1	15	209	27.36	124	764	98	111	46.89	53.11
6	30	2018	7	14	208	27.23	125	764	137	71	65.87	34.13
6	2	2018	7	14	207	27.09	126	764	106	101	51.21	48.79
8	18	2018	7	12	207	27.09	127	764	181	26	87.44	12.56
6	23	2018	7	12	206	26.96	128	764	169	37	82.04	17.96
7	29	2018	1	17	206	26.96	129	764	31	175	15.05	84.95
8	18	2018	7	18	206	26.96	130	764	32	174	15.53	84.47
7	6	2018	6	15	205	26.83	131	764	89	116	43.41	56.59
6	2	2018	7	13	204	26.70	132	764	152	52	74.51	25.49
7	22	2018	1	12	204	26.70	133	764	179	25	87.75	12.25
7	15	2018	1	16	203	26.57	134	764	64	139	31.53	68.47
7	29	2018	1	12	203	26.57	135	764	176	27	86.70	13.30
8	4	2018	7	18	203	26.57	136	764	24	179	11.82	88.18
10	13	2018	7	16	203	26.57	137	764	60	143	29.56	70.44
6	23	2018	7	13	202	26.44	138	764	145	57	71.78	28.22
9	15	2018	7	14	202	26.44	139	764	116	86	57.43	42.57
5	26	2018	7	15	201	26.31	140	764	102	99	50.75	49.25
5	28	2018	2	14	201	26.31	141	764	106	95	52.74	47.26
6	30	2018	7	13	201	26.31	142	764	151	50	75.12	24.88
7	21	2018	7	18	201	26.31	143	764	25	176	12.44	87.56
9	1	2018	7	19	201	26.31	144	764	18	183	8.96	91.04
9	3	2018	2	15	201	26.31	145	764	67	134	33.33	66.67
9	9	2018	1	16	201	26.31	146	764	68	133	33.83	66.17
7	5	2018	5	12	199	26.05	147	764	163	36	81.91	18.09
7	15	2018	1	13	199	26.05	148	764	130	69	65.33	34.67
5	13	2018	1	16	198	25.92	149	764	48	150	24.24	75.76
7	6	2018	6	14	198	25.92	150	764	118	80	59.60	40.40
7	7	2018	7	12	197	25.79	151	764	183	14	92.89	7.11
8	19	2018	1	12	197	25.79	152	764	169	28	85.79	14.21
8	19	2018	1	13	197	25.79	153	764	141	56	71.57	28.43
7	28	2018	7	18	196	25.65	154	764	29	167	14.80	85.20
8	12	2018	1	13	196	25.65	155	764	162	34	82.65	17.35
8	19	2018	1	16	196	25.65	156	764	40	156	20.41	79.59
5	19	2018	7	16	195	25.52	157	764	46	149	23.59	76.41
7	21	2018	7	11	195	25.52	158	764	180	15	92.31	7.69
8	10	2018	6	16	195	25.52	159	764	70	125	35.90	64.10
9	2	2018	1	19	195	25.52	160	764	16	179	8.21	91.79
7	1	2018	1	12	194	25.39	161	764	169	25	87.11	12.89
7	6	2018	6	17	194	25.39	162	764	27	167	13.92	86.08
5	26	2018	7	17	193	25.26	163	764	46	147	23.83	76.17
6	2	2018	7	18	193	25.26	164	764	21	172	10.88	89.12
7	14	2018	7	18	193	25.26	165	764	22	171	11.40	88.60

MO	DY	YR	DAY OF WK	HR	HR VOL	PERCENT OF AADT	HOUR NUMBER	AADT	EAST VOLUME	WEST VOLUME	PERCENT EAST IS OF TOTAL VOLUME	PERCENT WEST IS OF TOTAL VOLUME
7	8	2018	1	12	192	25.13	166	764	169	23	88.02	11.98
7	29	2018	1	13	192	25.13	167	764	132	60	68.75	31.25
8	5	2018	1	12	192	25.13	168	764	165	27	85.94	14.06
8	11	2018	7	17	191	25.00	169	764	31	160	16.23	83.77
6	23	2018	7	14	190	24.87	170	764	117	73	61.58	38.42
7	4	2018	4	14	190	24.87	171	764	99	91	52.11	47.89
8	6	2018	2	15	190	24.87	172	764	80	110	42.11	57.89
8	25	2018	7	16	189	24.74	173	764	63	126	33.33	66.67
8	19	2018	1	15	188	24.61	174	764	77	111	40.96	59.04
7	7	2018	7	11	187	24.48	175	764	177	10	94.65	5.35
9	1	2018	7	13	187	24.48	176	764	150	37	80.21	19.79
8	25	2018	7	17	186	24.35	177	764	38	148	20.43	79.57
5	19	2018	7	13	185	24.21	178	764	131	54	70.81	29.19
6	17	2018	1	18	184	24.08	179	764	27	157	14.67	85.33
7	5	2018	5	17	184	24.08	180	764	38	146	20.65	79.35
7	17	2018	3	15	184	24.08	181	764	83	101	45.11	54.89
9	3	2018	2	17	184	24.08	182	764	32	152	17.39	82.61
7	4	2018	4	15	183	23.95	183	764	59	124	32.24	67.76
7	11	2018	4	15	183	23.95	184	764	65	118	35.52	64.48
8	11	2018	7	14	183	23.95	185	764	115	68	62.84	37.16
9	3	2018	2	16	183	23.95	186	764	57	126	31.15	68.85
8	19	2018	1	14	182	23.82	187	764	105	77	57.69	42.31
7	3	2018	3	17	181	23.69	188	764	25	156	13.81	86.19
9	3	2018	2	13	181	23.69	189	764	141	40	77.90	22.10
10	13	2018	7	15	181	23.69	190	764	65	116	35.91	64.09
5	28	2018	2	12	180	23.56	191	764	144	36	80.00	20.00
7	1	2018	1	13	180	23.56	192	764	136	44	75.56	24.44
6	23	2018	7	18	179	23.43	193	764	31	148	17.32	82.68
7	5	2018	5	14	179	23.43	194	764	116	63	64.80	35.20
9	2	2018	1	11	179	23.43	195	764	162	17	90.50	9.50
9	9	2018	1	14	179	23.43	196	764	108	71	60.34	39.66
7	4	2018	4	13	178	23.30	197	764	135	43	75.84	24.16
7	12	2018	5	15	178	23.30	198	764	65	113	36.52	63.48
8	10	2018	6	14	178	23.30	199	764	97	81	54.49	45.51
9	3	2018	2	14	178	23.30	200	764	101	77	56.74	43.26

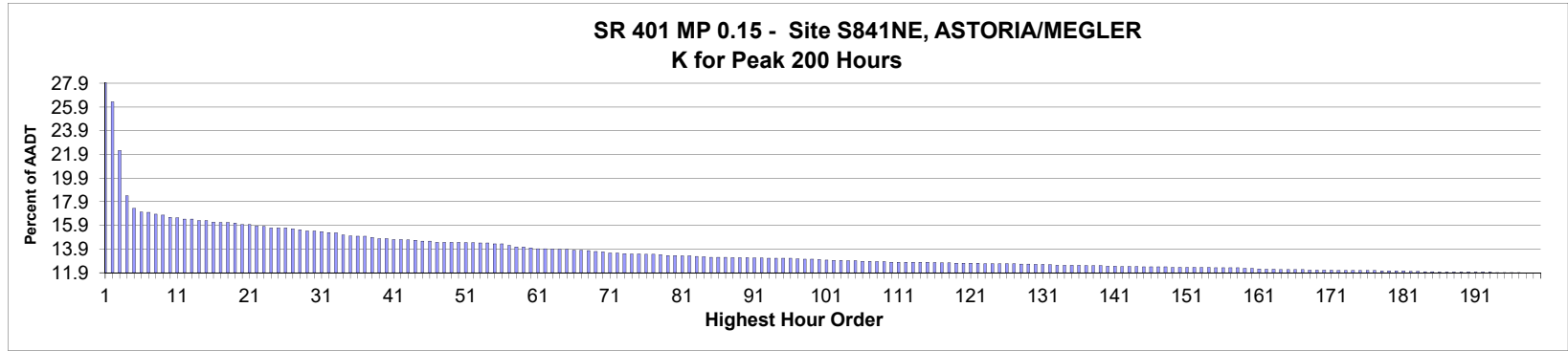

AADT= 2,935 K 30 FACTOR= 15.47 K 100 FACTOR= 13.05 K 200 FACTOR= 11.93 D 30 FACTOR= 58.15

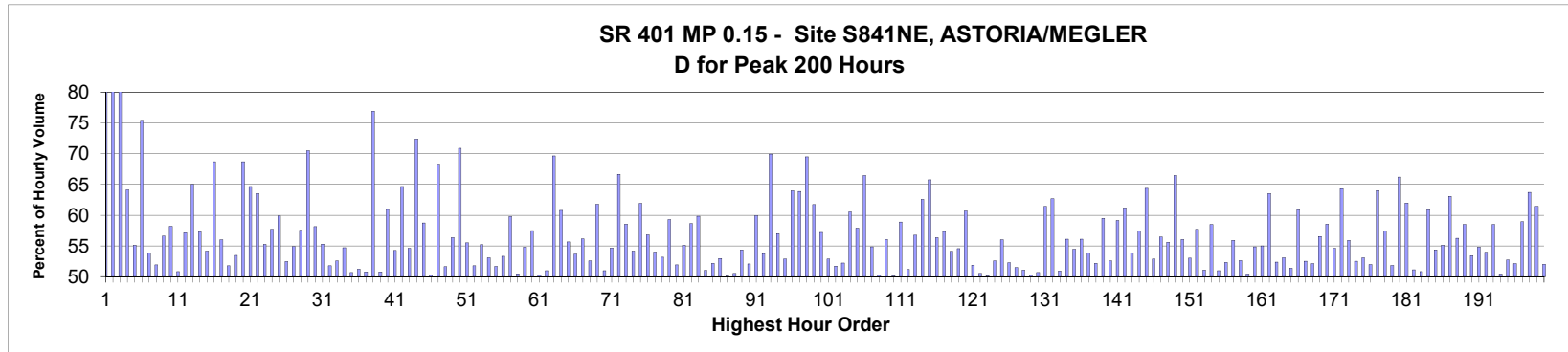

MO	DY	YR	DAY OF WK	HR	HR VOL	PERCENT OF AADT	HOUR NUMBER	AADT	NORTH VOLUME	SOUTH VOLUME	PERCENT NORTH IS OF TOTAL VOLUME	PERCENT SOUTH IS OF TOTAL VOLUME
4	22	2018	1	16	821	27.97	1	2,935	713	108	86.85	13.15
4	22	2018	1	17	774	26.37	2	2,935	663	111	85.66	14.34
4	22	2018	1	15	653	22.25	3	2,935	542	111	83.00	17.00
6	1	2018	6	13	541	18.43	4	2,935	347	194	64.14	35.86
7	15	2018	1	14	510	17.38	5	2,935	229	281	44.90	55.10
4	22	2018	1	18	501	17.07	6	2,935	378	123	75.45	24.55
8	12	2018	1	14	500	17.04	7	2,935	269	231	53.80	46.20
7	15	2018	1	15	495	16.87	8	2,935	257	238	51.92	48.08
8	19	2018	1	13	493	16.80	9	2,935	279	214	56.59	43.41
6	1	2018	6	15	488	16.63	10	2,935	204	284	41.80	58.20
8	19	2018	1	14	486	16.56	11	2,935	239	247	49.18	50.82
8	19	2018	1	15	483	16.46	12	2,935	276	207	57.14	42.86
8	19	2018	1	17	483	16.46	13	2,935	314	169	65.01	34.99
7	8	2018	1	15	480	16.35	14	2,935	275	205	57.29	42.71
8	5	2018	1	13	480	16.35	15	2,935	260	220	54.17	45.83

MO	DY	YR	DAY OF WK	HR	HR VOL	PERCENT OF AADT	HOUR NUMBER	AADT	NORTH VOLUME	SOUTH VOLUME	PERCENT IS OF TOTAL VOLUME NORTH	PERCENT IS OF TOTAL VOLUME SOUTH
5	28	2018	2	13	476	16.22	16	2,935	327	149	68.70	31.30
7	22	2018	1	14	475	16.18	17	2,935	266	209	56.00	44.00
7	29	2018	1	13	475	16.18	18	2,935	246	229	51.79	48.21
6	1	2018	6	14	473	16.12	19	2,935	253	220	53.49	46.51
9	3	2018	2	13	470	16.01	20	2,935	323	147	68.72	31.28
9	3	2018	2	14	470	16.01	21	2,935	304	166	64.68	35.32
9	3	2018	2	15	466	15.88	22	2,935	296	170	63.52	36.48
8	5	2018	1	16	465	15.84	23	2,935	257	208	55.27	44.73
7	15	2018	1	13	461	15.71	24	2,935	195	266	42.30	57.70
7	22	2018	1	16	461	15.71	25	2,935	276	185	59.87	40.13
8	12	2018	1	15	461	15.71	26	2,935	242	219	52.49	47.51
7	29	2018	1	15	459	15.64	27	2,935	252	207	54.90	45.10
8	12	2018	1	16	457	15.57	28	2,935	263	194	57.55	42.45
5	28	2018	2	15	454	15.47	29	2,935	320	134	70.48	29.52
7	29	2018	1	16	454	15.47	30	2,935	264	190	58.15	41.85
7	8	2018	1	13	452	15.40	31	2,935	250	202	55.31	44.69
8	5	2018	1	14	450	15.33	32	2,935	233	217	51.78	48.22
8	12	2018	1	13	449	15.30	33	2,935	213	236	47.44	52.56
8	17	2018	6	16	444	15.13	34	2,935	201	243	45.27	54.73
7	22	2018	1	13	442	15.06	35	2,935	218	224	49.32	50.68
7	29	2018	1	12	441	15.03	36	2,935	215	226	48.75	51.25
8	19	2018	1	12	441	15.03	37	2,935	224	217	50.79	49.21
5	28	2018	2	12	438	14.92	38	2,935	337	101	76.94	23.06
8	12	2018	1	12	435	14.82	39	2,935	221	214	50.80	49.20
8	19	2018	1	16	435	14.82	40	2,935	265	170	60.92	39.08
7	27	2018	6	16	433	14.75	41	2,935	198	235	45.73	54.27
9	3	2018	2	12	433	14.75	42	2,935	280	153	64.67	35.33
7	28	2018	7	15	432	14.72	43	2,935	196	236	45.37	54.63
9	9	2018	1	14	431	14.68	44	2,935	312	119	72.39	27.61
7	8	2018	1	14	429	14.62	45	2,935	252	177	58.74	41.26
7	29	2018	1	14	429	14.62	46	2,935	216	213	50.35	49.65
5	28	2018	2	14	426	14.51	47	2,935	291	135	68.31	31.69
8	17	2018	6	15	426	14.51	48	2,935	206	220	48.36	51.64
8	26	2018	1	16	426	14.51	49	2,935	240	186	56.34	43.66
9	9	2018	1	12	426	14.51	50	2,935	302	124	70.89	29.11
7	6	2018	6	15	425	14.48	51	2,935	189	236	44.47	55.53
7	15	2018	1	12	425	14.48	52	2,935	205	220	48.24	51.76
8	5	2018	1	15	424	14.45	53	2,935	234	190	55.19	44.81
8	26	2018	1	15	424	14.45	54	2,935	225	199	53.07	46.93
8	24	2018	6	16	422	14.38	55	2,935	218	204	51.66	48.34
8	26	2018	1	14	422	14.38	56	2,935	225	197	53.32	46.68
8	6	2018	2	15	418	14.24	57	2,935	168	250	40.19	59.81
7	22	2018	1	12	414	14.11	58	2,935	209	205	50.48	49.52
7	22	2018	1	15	414	14.11	59	2,935	227	187	54.83	45.17
7	15	2018	1	17	412	14.04	60	2,935	237	175	57.52	42.48
7	5	2018	5	14	410	13.97	61	2,935	206	204	50.24	49.76
8	24	2018	6	15	410	13.97	62	2,935	209	201	50.98	49.02
9	3	2018	2	16	409	13.94	63	2,935	285	124	69.68	30.32
7	8	2018	1	16	408	13.90	64	2,935	248	160	60.78	39.22
7	15	2018	1	16	408	13.90	65	2,935	227	181	55.64	44.36

MO	DY	YR	DAY OF WK	HR	HR VOL	PERCENT OF AADT	HOUR NUMBER	AADT	NORTH VOLUME	SOUTH VOLUME	PERCENT IS OF TOTAL VOLUME NORTH	PERCENT IS OF TOTAL VOLUME SOUTH
6	24	2018	1	14	406	13.83	66	2,935	218	188	53.69	46.31
6	24	2018	1	15	406	13.83	67	2,935	228	178	56.16	43.84
8	10	2018	6	17	405	13.80	68	2,935	213	192	52.59	47.41
9	16	2018	1	14	403	13.73	69	2,935	249	154	61.79	38.21
8	26	2018	1	12	402	13.70	70	2,935	205	197	51.00	49.00
6	1	2018	6	16	399	13.59	71	2,935	181	218	45.36	54.64
8	12	2018	1	17	399	13.59	72	2,935	266	133	66.67	33.33
8	13	2018	2	15	398	13.56	73	2,935	165	233	41.46	58.54
7	7	2018	7	14	397	13.53	74	2,935	182	215	45.84	54.16
8	18	2018	7	12	397	13.53	75	2,935	151	246	38.04	61.96
6	30	2018	7	15	396	13.49	76	2,935	171	225	43.18	56.82
7	7	2018	7	13	396	13.49	77	2,935	182	214	45.96	54.04
8	5	2018	1	12	395	13.46	78	2,935	185	210	46.84	53.16
7	28	2018	7	14	393	13.39	79	2,935	160	233	40.71	59.29
8	9	2018	5	15	393	13.39	80	2,935	189	204	48.09	51.91
8	17	2018	6	17	392	13.36	81	2,935	216	176	55.10	44.90
8	18	2018	7	14	392	13.36	82	2,935	162	230	41.33	58.67
7	8	2018	1	12	391	13.32	83	2,935	234	157	59.85	40.15
8	18	2018	7	15	390	13.29	84	2,935	191	199	48.97	51.03
7	5	2018	5	16	389	13.25	85	2,935	203	186	52.19	47.81
7	28	2018	7	16	389	13.25	86	2,935	183	206	47.04	52.96
8	24	2018	6	14	389	13.25	87	2,935	194	195	49.87	50.13
7	1	2018	1	13	388	13.22	88	2,935	192	196	49.48	50.52
7	1	2018	1	15	388	13.22	89	2,935	211	177	54.38	45.62
7	20	2018	6	14	388	13.22	90	2,935	186	202	47.94	52.06
7	28	2018	7	13	387	13.19	91	2,935	155	232	40.05	59.95
8	26	2018	1	13	387	13.19	92	2,935	208	179	53.75	46.25
5	26	2018	7	13	386	13.15	93	2,935	116	270	30.05	69.95
6	17	2018	1	15	386	13.15	94	2,935	220	166	56.99	43.01
9	2	2018	1	15	386	13.15	95	2,935	204	182	52.85	47.15
9	23	2018	1	14	386	13.15	96	2,935	247	139	63.99	36.01
8	5	2018	1	17	385	13.12	97	2,935	246	139	63.90	36.10
5	28	2018	2	16	384	13.08	98	2,935	267	117	69.53	30.47
7	1	2018	1	16	384	13.08	99	2,935	237	147	61.72	38.28
8	10	2018	6	15	383	13.05	100	2,935	164	219	42.82	57.18
8	14	2018	3	15	382	13.02	101	2,935	180	202	47.12	52.88
3	19	2018	2	14	381	12.98	102	2,935	184	197	48.29	51.71
7	6	2018	6	14	381	12.98	103	2,935	199	182	52.23	47.77
8	18	2018	7	13	380	12.95	104	2,935	150	230	39.47	60.53
8	25	2018	7	13	380	12.95	105	2,935	160	220	42.11	57.89
5	25	2018	6	16	379	12.91	106	2,935	127	252	33.51	66.49
7	23	2018	2	14	379	12.91	107	2,935	171	208	45.12	54.88
6	24	2018	1	13	378	12.88	108	2,935	190	188	50.26	49.74
9	2	2018	1	14	378	12.88	109	2,935	212	166	56.08	43.92
3	19	2018	2	15	377	12.84	110	2,935	189	188	50.13	49.87
6	17	2018	1	16	377	12.84	111	2,935	222	155	58.89	41.11
7	27	2018	6	15	377	12.84	112	2,935	184	193	48.81	51.19
7	28	2018	7	17	377	12.84	113	2,935	163	214	43.24	56.76
7	29	2018	1	17	377	12.84	114	2,935	236	141	62.60	37.40
9	3	2018	2	17	377	12.84	115	2,935	248	129	65.78	34.22

MO	DY	YR	DAY OF WK	HR	HR VOL	PERCENT OF AADT	HOUR NUMBER	AADT	NORTH VOLUME	SOUTH VOLUME	PERCENT IS OF TOTAL VOLUME NORTH	PERCENT IS OF TOTAL VOLUME SOUTH
8	3	2018	6	17	376	12.81	116	2,935	164	212	43.62	56.38
5	26	2018	7	15	375	12.78	117	2,935	160	215	42.67	57.33
8	4	2018	7	16	375	12.78	118	2,935	172	203	45.87	54.13
5	26	2018	7	16	374	12.74	119	2,935	170	204	45.45	54.55
7	28	2018	7	12	374	12.74	120	2,935	147	227	39.30	60.70
8	6	2018	2	16	374	12.74	121	2,935	194	180	51.87	48.13
8	24	2018	6	17	374	12.74	122	2,935	185	189	49.47	50.53
7	5	2018	5	15	373	12.71	123	2,935	186	187	49.87	50.13
7	26	2018	5	15	373	12.71	124	2,935	196	177	52.55	47.45
7	27	2018	6	17	373	12.71	125	2,935	164	209	43.97	56.03
8	3	2018	6	14	373	12.71	126	2,935	178	195	47.72	52.28
8	31	2018	6	16	373	12.71	127	2,935	181	192	48.53	51.47
7	5	2018	5	13	372	12.67	128	2,935	190	182	51.08	48.92
8	10	2018	6	14	372	12.67	129	2,935	185	187	49.73	50.27
5	27	2018	1	15	371	12.64	130	2,935	188	183	50.67	49.33
7	21	2018	7	12	371	12.64	131	2,935	143	228	38.54	61.46
8	26	2018	1	17	370	12.61	132	2,935	232	138	62.70	37.30
5	27	2018	1	14	369	12.57	133	2,935	188	181	50.95	49.05
7	25	2018	4	16	369	12.57	134	2,935	207	162	56.10	43.90
8	13	2018	2	16	369	12.57	135	2,935	168	201	45.53	54.47
8	23	2018	5	16	369	12.57	136	2,935	207	162	56.10	43.90
7	21	2018	7	15	368	12.54	137	2,935	170	198	46.20	53.80
8	16	2018	5	12	368	12.54	138	2,935	176	192	47.83	52.17
9	2	2018	1	12	368	12.54	139	2,935	149	219	40.49	59.51
5	13	2018	1	13	367	12.50	140	2,935	174	193	47.41	52.59
6	24	2018	1	16	367	12.50	141	2,935	217	150	59.13	40.87
5	25	2018	6	17	366	12.47	142	2,935	142	224	38.80	61.20
7	6	2018	6	12	366	12.47	143	2,935	169	197	46.17	53.83
7	8	2018	1	17	366	12.47	144	2,935	210	156	57.38	42.62
7	22	2018	1	17	365	12.44	145	2,935	235	130	64.38	35.62
8	3	2018	6	15	365	12.44	146	2,935	172	193	47.12	52.88
8	4	2018	7	14	365	12.44	147	2,935	159	206	43.56	56.44
8	9	2018	5	16	365	12.44	148	2,935	203	162	55.62	44.38
2	19	2018	2	14	364	12.40	149	2,935	242	122	66.48	33.52
7	1	2018	1	14	364	12.40	150	2,935	204	160	56.04	43.96
7	16	2018	2	14	364	12.40	151	2,935	171	193	46.98	53.02
7	16	2018	2	15	364	12.40	152	2,935	154	210	42.31	57.69
8	11	2018	7	16	364	12.40	153	2,935	178	186	48.90	51.10
8	20	2018	2	15	364	12.40	154	2,935	151	213	41.48	58.52
6	17	2018	1	13	363	12.37	155	2,935	178	185	49.04	50.96
8	3	2018	6	13	363	12.37	156	2,935	190	173	52.34	47.66
8	14	2018	3	16	363	12.37	157	2,935	203	160	55.92	44.08
9	2	2018	1	13	363	12.37	158	2,935	172	191	47.38	52.62
6	17	2018	1	14	361	12.30	159	2,935	182	179	50.42	49.58
8	17	2018	6	18	361	12.30	160	2,935	198	163	54.85	45.15
8	22	2018	4	14	360	12.27	161	2,935	162	198	45.00	55.00
7	29	2018	1	18	359	12.23	162	2,935	228	131	63.51	36.49
8	15	2018	4	14	359	12.23	163	2,935	171	188	47.63	52.37
5	13	2018	1	14	358	12.20	164	2,935	190	168	53.07	46.93
7	5	2018	5	17	358	12.20	165	2,935	184	174	51.40	48.60

MO	DY	YR	DAY OF WK	HR	HR VOL	PERCENT OF AADT	HOUR NUMBER	AADT	NORTH VOLUME	SOUTH VOLUME	PERCENT IS OF TOTAL VOLUME NORTH	PERCENT IS OF TOTAL VOLUME SOUTH
8	13	2018	2	17	358	12.20	166	2,935	218	140	60.89	39.11
8	18	2018	7	17	358	12.20	167	2,935	188	170	52.51	47.49
5	25	2018	6	18	357	12.16	168	2,935	171	186	47.90	52.10
6	29	2018	6	14	357	12.16	169	2,935	155	202	43.42	56.58
7	28	2018	7	18	357	12.16	170	2,935	209	148	58.54	41.46
8	31	2018	6	15	357	12.16	171	2,935	162	195	45.38	54.62
5	26	2018	7	14	356	12.13	172	2,935	127	229	35.67	64.33
7	3	2018	3	15	356	12.13	173	2,935	157	199	44.10	55.90
7	6	2018	6	13	356	12.13	174	2,935	169	187	47.47	52.53
8	9	2018	5	13	356	12.13	175	2,935	167	189	46.91	53.09
8	17	2018	6	12	356	12.13	176	2,935	171	185	48.03	51.97
8	19	2018	1	18	356	12.13	177	2,935	228	128	64.04	35.96
7	13	2018	6	15	355	12.10	178	2,935	151	204	42.54	57.46
9	1	2018	7	16	355	12.10	179	2,935	171	184	48.17	51.83
9	2	2018	1	17	355	12.10	180	2,935	235	120	66.20	33.80
9	9	2018	1	16	355	12.10	181	2,935	220	135	61.97	38.03
8	4	2018	7	15	354	12.06	182	2,935	173	181	48.87	51.13
8	24	2018	6	12	354	12.06	183	2,935	174	180	49.15	50.85
5	20	2018	1	14	353	12.03	184	2,935	215	138	60.91	39.09
8	31	2018	6	14	353	12.03	185	2,935	161	192	45.61	54.39
6	22	2018	6	15	352	11.99	186	2,935	158	194	44.89	55.11
7	1	2018	1	17	352	11.99	187	2,935	222	130	63.07	36.93
8	7	2018	3	15	352	11.99	188	2,935	154	198	43.75	56.25
8	8	2018	4	15	352	11.99	189	2,935	146	206	41.48	58.52
8	10	2018	6	16	352	11.99	190	2,935	164	188	46.59	53.41
8	21	2018	3	16	352	11.99	191	2,935	193	159	54.83	45.17
8	24	2018	6	13	352	11.99	192	2,935	162	190	46.02	53.98
9	2	2018	1	16	352	11.99	193	2,935	206	146	58.52	41.48
6	17	2018	1	12	351	11.96	194	2,935	177	174	50.43	49.57
7	2	2018	2	14	351	11.96	195	2,935	166	185	47.29	52.71
7	3	2018	3	16	351	11.96	196	2,935	183	168	52.14	47.86
8	9	2018	5	17	351	11.96	197	2,935	207	144	58.97	41.03
5	20	2018	1	15	350	11.93	198	2,935	223	127	63.71	36.29
7	14	2018	7	12	350	11.93	199	2,935	135	215	38.57	61.43
8	3	2018	6	16	350	11.93	200	2,935	168	182	48.00	52.00

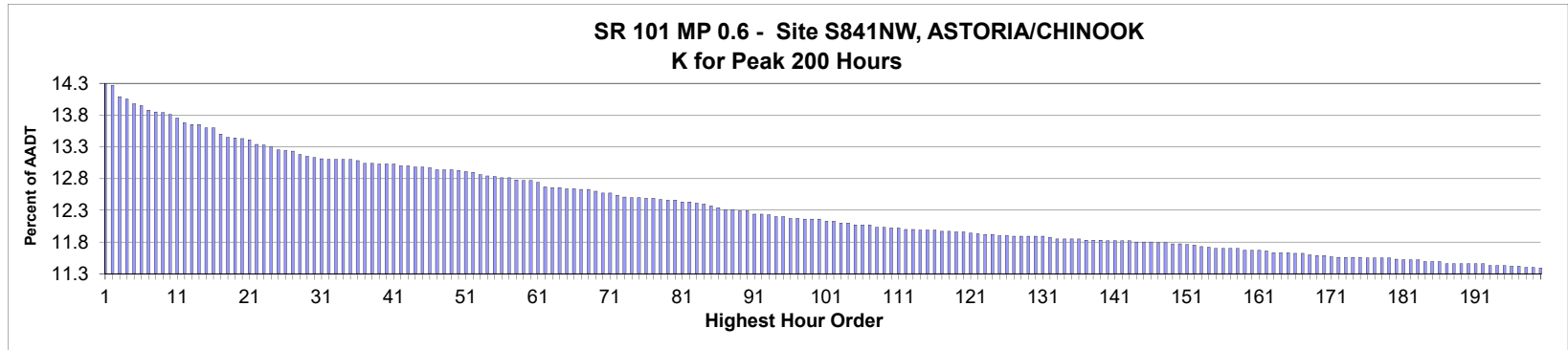

AADT= 7,024 K 30 FACTOR= 13.13 K 100 FACTOR= 12.16 K 200 FACTOR= 11.39 D 30 FACTOR= 56.62

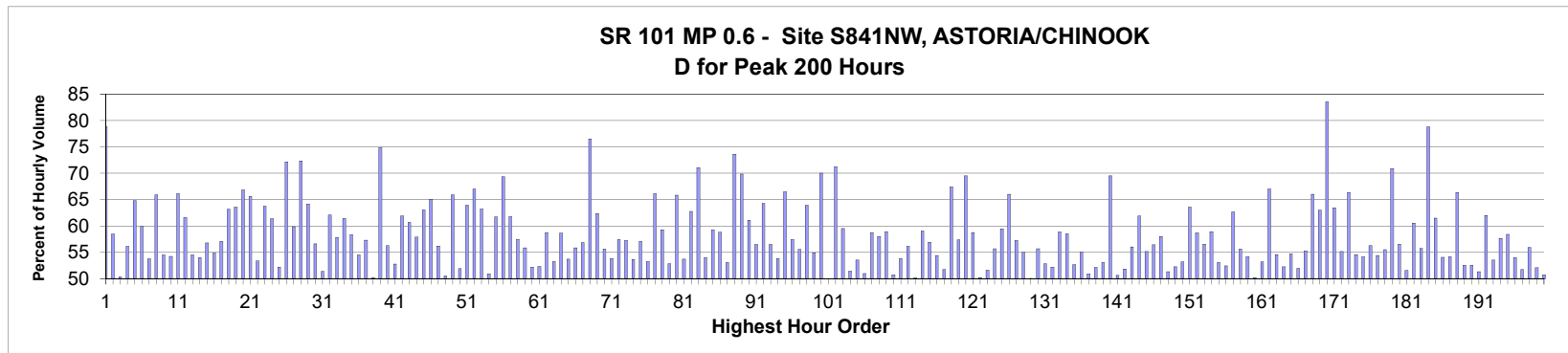

MO	DY	YR	DAY OF WK	HR	HR VOL	PERCENT OF AADT	HOUR NUMBER	AADT	NORTH VOLUME	SOUTH VOLUME	PERCENT NORTH IS OF TOTAL VOLUME	PERCENT SOUTH IS OF TOTAL VOLUME
4	22	2018	1	15	1,004	14.29	1	7,024	792	212	78.88	21.12
9	9	2018	1	14	1,002	14.27	2	7,024	586	416	58.48	41.52
9	2	2018	1	14	990	14.09	3	7,024	492	498	49.70	50.30
8	19	2018	1	17	987	14.05	4	7,024	433	554	43.87	56.13
7	5	2018	5	12	982	13.98	5	7,024	636	346	64.77	35.23
7	5	2018	5	14	980	13.95	6	7,024	587	393	59.90	40.10
7	5	2018	5	15	975	13.88	7	7,024	524	451	53.74	46.26
9	3	2018	2	13	973	13.85	8	7,024	641	332	65.88	34.12
7	6	2018	6	14	972	13.84	9	7,024	530	442	54.53	45.47
7	22	2018	1	14	970	13.81	10	7,024	526	444	54.23	45.77
4	21	2018	7	14	966	13.75	11	7,024	639	327	66.15	33.85
8	19	2018	1	13	961	13.68	12	7,024	592	369	61.60	38.40
8	5	2018	1	15	959	13.65	13	7,024	523	436	54.54	45.46
9	2	2018	1	15	959	13.65	14	7,024	441	518	45.99	54.01
7	1	2018	1	13	955	13.60	15	7,024	542	413	56.75	43.25

MO	DY	YR	DAY OF WK	HR	HR VOL	PERCENT OF AADT	HOUR NUMBER	AADT	NORTH VOLUME	SOUTH VOLUME	PERCENT IS OF TOTAL VOLUME NORTH	PERCENT IS OF TOTAL VOLUME SOUTH
7	29	2018	1	13	955	13.60	16	7,024	524	431	54.87	45.13
7	22	2018	1	13	948	13.50	17	7,024	541	407	57.07	42.93
8	5	2018	1	13	945	13.45	18	7,024	597	348	63.17	36.83
7	29	2018	1	12	944	13.44	19	7,024	600	344	63.56	36.44
4	21	2018	7	15	943	13.43	20	7,024	630	313	66.81	33.19
7	3	2018	3	16	942	13.41	21	7,024	324	618	34.39	65.61
5	27	2018	1	14	937	13.34	22	7,024	437	500	46.64	53.36
7	3	2018	3	17	936	13.33	23	7,024	339	597	36.22	63.78
8	19	2018	1	14	934	13.30	24	7,024	573	361	61.35	38.65
7	29	2018	1	15	931	13.25	25	7,024	445	486	47.80	52.20
4	22	2018	1	14	930	13.24	26	7,024	671	259	72.15	27.85
8	17	2018	6	15	929	13.23	27	7,024	373	556	40.15	59.85
9	3	2018	2	12	926	13.18	28	7,024	670	256	72.35	27.65
8	17	2018	6	16	924	13.15	29	7,024	331	593	35.82	64.18
8	18	2018	7	14	922	13.13	30	7,024	400	522	43.38	56.62
7	29	2018	1	16	921	13.11	31	7,024	473	448	51.36	48.64
7	3	2018	3	15	920	13.10	32	7,024	349	571	37.93	62.07
7	8	2018	1	14	920	13.10	33	7,024	532	388	57.83	42.17
8	3	2018	6	16	920	13.10	34	7,024	355	565	38.59	61.41
8	10	2018	6	15	920	13.10	35	7,024	383	537	41.63	58.37
9	1	2018	7	13	919	13.08	36	7,024	418	501	45.48	54.52
9	2	2018	1	13	916	13.04	37	7,024	525	391	57.31	42.69
9	2	2018	1	16	916	13.04	38	7,024	456	460	49.78	50.22
4	22	2018	1	16	915	13.03	39	7,024	685	230	74.86	25.14
7	7	2018	7	13	915	13.03	40	7,024	515	400	56.28	43.72
8	24	2018	6	16	915	13.03	41	7,024	432	483	47.21	52.79
7	6	2018	6	12	913	13.00	42	7,024	565	348	61.88	38.12
9	8	2018	7	13	913	13.00	43	7,024	359	554	39.32	60.68
8	5	2018	1	14	912	12.98	44	7,024	528	384	57.89	42.11
9	8	2018	7	14	912	12.98	45	7,024	337	575	36.95	63.05
7	5	2018	5	13	911	12.97	46	7,024	593	318	65.09	34.91
7	6	2018	6	16	909	12.94	47	7,024	398	511	43.78	56.22
8	18	2018	7	16	909	12.94	48	7,024	450	459	49.50	50.50
8	19	2018	1	12	909	12.94	49	7,024	599	310	65.90	34.10
7	22	2018	1	15	908	12.93	50	7,024	471	437	51.87	48.13
8	12	2018	1	13	907	12.91	51	7,024	580	327	63.95	36.05
7	22	2018	1	12	906	12.90	52	7,024	607	299	67.00	33.00
8	10	2018	6	17	903	12.86	53	7,024	332	571	36.77	63.23
8	5	2018	1	16	902	12.84	54	7,024	459	443	50.89	49.11
7	27	2018	6	16	901	12.83	55	7,024	345	556	38.29	61.71
5	28	2018	2	13	900	12.81	56	7,024	624	276	69.33	30.67
8	17	2018	6	17	900	12.81	57	7,024	344	556	38.22	61.78
7	7	2018	7	12	898	12.78	58	7,024	516	382	57.46	42.54
7	6	2018	6	13	897	12.77	59	7,024	501	396	55.85	44.15
7	29	2018	1	14	897	12.77	60	7,024	468	429	52.17	47.83
8	18	2018	7	15	895	12.74	61	7,024	427	468	47.71	52.29
9	8	2018	7	12	890	12.67	62	7,024	367	523	41.24	58.76
8	22	2018	4	16	889	12.66	63	7,024	416	473	46.79	53.21
8	26	2018	1	14	889	12.66	64	7,024	521	368	58.61	41.39
7	6	2018	6	15	888	12.64	65	7,024	411	477	46.28	53.72

MO	DY	YR	DAY OF WK	HR	HR VOL	PERCENT OF AADT	HOUR NUMBER	AADT	NORTH VOLUME	SOUTH VOLUME	PERCENT IS OF TOTAL VOLUME NORTH	PERCENT IS OF TOTAL VOLUME SOUTH
7	21	2018	7	15	888	12.64	66	7,024	392	496	44.14	55.86
8	23	2018	5	16	887	12.63	67	7,024	383	504	43.18	56.82
9	9	2018	1	12	887	12.63	68	7,024	679	208	76.55	23.45
9	7	2018	6	14	885	12.60	69	7,024	333	552	37.63	62.37
7	28	2018	7	13	883	12.57	70	7,024	392	491	44.39	55.61
8	18	2018	7	13	883	12.57	71	7,024	408	475	46.21	53.79
7	6	2018	6	17	881	12.54	72	7,024	375	506	42.57	57.43
9	2	2018	1	12	879	12.51	73	7,024	503	376	57.22	42.78
8	12	2018	1	16	878	12.50	74	7,024	471	407	53.64	46.36
9	8	2018	7	15	878	12.50	75	7,024	377	501	42.94	57.06
5	27	2018	1	15	877	12.49	76	7,024	410	467	46.75	53.25
7	8	2018	1	13	877	12.49	77	7,024	580	297	66.13	33.87
7	29	2018	1	17	876	12.47	78	7,024	519	357	59.25	40.75
7	3	2018	3	13	875	12.46	79	7,024	413	462	47.20	52.80
9	7	2018	6	15	875	12.46	80	7,024	299	576	34.17	65.83
7	5	2018	5	16	873	12.43	81	7,024	469	404	53.72	46.28
7	15	2018	1	12	873	12.43	82	7,024	548	325	62.77	37.23
5	28	2018	2	12	872	12.41	83	7,024	620	252	71.10	28.90
9	8	2018	7	16	871	12.40	84	7,024	401	470	46.04	53.96
9	1	2018	7	14	869	12.37	85	7,024	354	515	40.74	59.26
8	31	2018	6	14	867	12.34	86	7,024	357	510	41.18	58.82
8	24	2018	6	13	865	12.31	87	7,024	459	406	53.06	46.94
9	9	2018	1	11	865	12.31	88	7,024	637	228	73.64	26.36
7	8	2018	1	12	863	12.29	89	7,024	603	260	69.87	30.13
9	1	2018	7	15	863	12.29	90	7,024	336	527	38.93	61.07
7	15	2018	1	13	860	12.24	91	7,024	486	374	56.51	43.49
8	3	2018	6	17	860	12.24	92	7,024	307	553	35.70	64.30
9	7	2018	6	13	859	12.23	93	7,024	374	485	43.54	56.46
8	12	2018	1	14	857	12.20	94	7,024	461	396	53.79	46.21
8	26	2018	1	13	857	12.20	95	7,024	570	287	66.51	33.49
7	27	2018	6	17	855	12.17	96	7,024	364	491	42.57	57.43
8	1	2018	4	13	855	12.17	97	7,024	380	475	44.44	55.56
8	5	2018	1	12	854	12.16	98	7,024	546	308	63.93	36.07
8	17	2018	6	12	854	12.16	99	7,024	469	385	54.92	45.08
9	7	2018	6	16	854	12.16	100	7,024	256	598	29.98	70.02
7	1	2018	1	15	852	12.13	101	7,024	426	426	50.00	50.00
7	5	2018	5	11	852	12.13	102	7,024	607	245	71.24	28.76
7	20	2018	6	15	850	12.10	103	7,024	344	506	40.47	59.53
8	21	2018	3	16	850	12.10	104	7,024	413	437	48.59	51.41
8	4	2018	7	15	848	12.07	105	7,024	394	454	46.46	53.54
8	10	2018	6	14	848	12.07	106	7,024	416	432	49.06	50.94
8	10	2018	6	16	848	12.07	107	7,024	350	498	41.27	58.73
7	28	2018	7	14	845	12.03	108	7,024	355	490	42.01	57.99
9	1	2018	7	17	845	12.03	109	7,024	347	498	41.07	58.93
8	3	2018	6	13	844	12.02	110	7,024	428	416	50.71	49.29
8	11	2018	7	15	844	12.02	111	7,024	390	454	46.21	53.79
8	9	2018	5	16	843	12.00	112	7,024	370	473	43.89	56.11
8	19	2018	1	16	843	12.00	113	7,024	423	420	50.18	49.82
5	26	2018	7	13	842	11.99	114	7,024	345	497	40.97	59.03
8	4	2018	7	14	842	11.99	115	7,024	363	479	43.11	56.89

MO	DY	YR	DAY OF WK	HR	HR VOL	PERCENT OF AADT	HOUR NUMBER	AADT	NORTH VOLUME	SOUTH VOLUME	PERCENT IS OF TOTAL VOLUME NORTH	PERCENT IS OF TOTAL VOLUME SOUTH
8	16	2018	5	16	842	11.99	116	7,024	384	458	45.61	54.39
7	1	2018	1	14	841	11.97	117	7,024	435	406	51.72	48.28
8	12	2018	1	12	841	11.97	118	7,024	567	274	67.42	32.58
8	24	2018	6	17	840	11.96	119	7,024	358	482	42.62	57.38
8	26	2018	1	12	840	11.96	120	7,024	584	256	69.52	30.48
9	1	2018	7	16	839	11.94	121	7,024	346	493	41.24	58.76
7	15	2018	1	15	838	11.93	122	7,024	417	421	49.76	50.24
7	5	2018	5	17	837	11.92	123	7,024	405	432	48.39	51.61
7	15	2018	1	14	837	11.92	124	7,024	466	371	55.68	44.32
8	3	2018	6	15	836	11.90	125	7,024	339	497	40.55	59.45
9	7	2018	6	17	836	11.90	126	7,024	284	552	33.97	66.03
5	27	2018	1	13	835	11.89	127	7,024	478	357	57.25	42.75
7	3	2018	3	14	835	11.89	128	7,024	376	459	45.03	54.97
7	7	2018	7	14	835	11.89	129	7,024	418	417	50.06	49.94
7	21	2018	7	13	835	11.89	130	7,024	370	465	44.31	55.69
7	28	2018	7	17	835	11.89	131	7,024	441	394	52.81	47.19
5	27	2018	1	16	834	11.87	132	7,024	399	435	47.84	52.16
6	24	2018	1	13	832	11.85	133	7,024	490	342	58.89	41.11
7	2	2018	2	16	832	11.85	134	7,024	345	487	41.47	58.53
7	28	2018	7	15	832	11.85	135	7,024	394	438	47.36	52.64
8	18	2018	7	12	832	11.85	136	7,024	374	458	44.95	55.05
7	28	2018	7	12	831	11.83	137	7,024	408	423	49.10	50.90
8	22	2018	4	13	831	11.83	138	7,024	433	398	52.11	47.89
8	25	2018	7	14	831	11.83	139	7,024	390	441	46.93	53.07
4	20	2018	6	17	830	11.82	140	7,024	253	577	30.48	69.52
7	14	2018	7	15	830	11.82	141	7,024	410	420	49.40	50.60
8	11	2018	7	17	830	11.82	142	7,024	400	430	48.19	51.81
8	12	2018	1	17	830	11.82	143	7,024	465	365	56.02	43.98
4	21	2018	7	16	829	11.80	144	7,024	513	316	61.88	38.12
7	22	2018	1	16	829	11.80	145	7,024	457	372	55.13	44.87
8	23	2018	5	17	829	11.80	146	7,024	361	468	43.55	56.45
7	27	2018	6	15	828	11.79	147	7,024	348	480	42.03	57.97
8	25	2018	7	17	828	11.79	148	7,024	425	403	51.33	48.67
8	3	2018	6	14	827	11.77	149	7,024	395	432	47.76	52.24
8	21	2018	3	15	827	11.77	150	7,024	387	440	46.80	53.20
8	31	2018	6	16	826	11.76	151	7,024	301	525	36.44	63.56
7	26	2018	5	17	825	11.75	152	7,024	341	484	41.33	58.67
8	9	2018	5	17	824	11.73	153	7,024	358	466	43.45	56.55
8	7	2018	3	16	823	11.72	154	7,024	338	485	41.07	58.93
7	1	2018	1	16	822	11.70	155	7,024	386	436	46.96	53.04
8	12	2018	1	15	822	11.70	156	7,024	431	391	52.43	47.57
8	17	2018	6	18	822	11.70	157	7,024	307	515	37.35	62.65
8	26	2018	1	15	822	11.70	158	7,024	457	365	55.60	44.40
7	8	2018	1	15	820	11.67	159	7,024	444	376	54.15	45.85
8	10	2018	6	13	820	11.67	160	7,024	412	408	50.24	49.76
8	18	2018	7	17	820	11.67	161	7,024	384	436	46.83	53.17
8	31	2018	6	18	819	11.66	162	7,024	270	549	32.97	67.03
6	17	2018	1	13	817	11.63	163	7,024	446	371	54.59	45.41
8	4	2018	7	16	817	11.63	164	7,024	390	427	47.74	52.26
8	26	2018	1	16	817	11.63	165	7,024	447	370	54.71	45.29

MO	DY	YR	DAY OF WK	HR	HR VOL	PERCENT OF AADT	HOUR NUMBER	AADT	NORTH VOLUME	SOUTH VOLUME	PERCENT IS OF TOTAL VOLUME NORTH	PERCENT IS OF TOTAL VOLUME SOUTH
7	14	2018	7	16	816	11.62	166	7,024	392	424	48.04	51.96
8	8	2018	4	16	816	11.62	167	7,024	365	451	44.73	55.27
9	9	2018	1	16	815	11.60	168	7,024	538	277	66.01	33.99
8	31	2018	6	17	814	11.59	169	7,024	301	513	36.98	63.02
9	9	2018	1	13	814	11.59	170	7,024	680	134	83.54	16.46
8	10	2018	6	18	813	11.57	171	7,024	297	516	36.53	63.47
8	13	2018	2	16	812	11.56	172	7,024	364	448	44.83	55.17
8	31	2018	6	15	812	11.56	173	7,024	273	539	33.62	66.38
9	2	2018	1	17	812	11.56	174	7,024	443	369	54.56	45.44
9	8	2018	7	17	812	11.56	175	7,024	440	372	54.19	45.81
6	30	2018	7	14	811	11.55	176	7,024	355	456	43.77	56.23
7	7	2018	7	15	811	11.55	177	7,024	370	441	45.62	54.38
8	22	2018	4	15	811	11.55	178	7,024	361	450	44.51	55.49
9	7	2018	6	18	811	11.55	179	7,024	236	575	29.10	70.90
8	8	2018	4	17	810	11.53	180	7,024	352	458	43.46	56.54
5	27	2018	1	17	809	11.52	181	7,024	417	392	51.55	48.45
7	2	2018	2	15	809	11.52	182	7,024	319	490	39.43	60.57
7	20	2018	6	16	809	11.52	183	7,024	358	451	44.25	55.75
4	21	2018	7	10	807	11.49	184	7,024	171	636	21.19	78.81
7	13	2018	6	17	807	11.49	185	7,024	311	496	38.54	61.46
8	8	2018	4	14	807	11.49	186	7,024	371	436	45.97	54.03
5	26	2018	7	15	805	11.46	187	7,024	369	436	45.84	54.16
7	3	2018	3	18	805	11.46	188	7,024	271	534	33.66	66.34
7	14	2018	7	14	805	11.46	189	7,024	382	423	47.45	52.55
8	6	2018	2	13	805	11.46	190	7,024	423	382	52.55	47.45
8	22	2018	4	14	805	11.46	191	7,024	413	392	51.30	48.70
9	9	2018	1	15	805	11.46	192	7,024	499	306	61.99	38.01
6	24	2018	1	14	803	11.43	193	7,024	430	373	53.55	46.45
8	8	2018	4	15	803	11.43	194	7,024	340	463	42.34	57.66
8	15	2018	4	17	803	11.43	195	7,024	334	469	41.59	58.41
8	7	2018	3	15	802	11.42	196	7,024	369	433	46.01	53.99
8	23	2018	5	14	802	11.42	197	7,024	387	415	48.25	51.75
5	27	2018	1	12	801	11.40	198	7,024	448	353	55.93	44.07
7	15	2018	1	16	801	11.40	199	7,024	384	417	47.94	52.06
7	14	2018	7	12	800	11.39	200	7,024	406	394	50.75	49.25

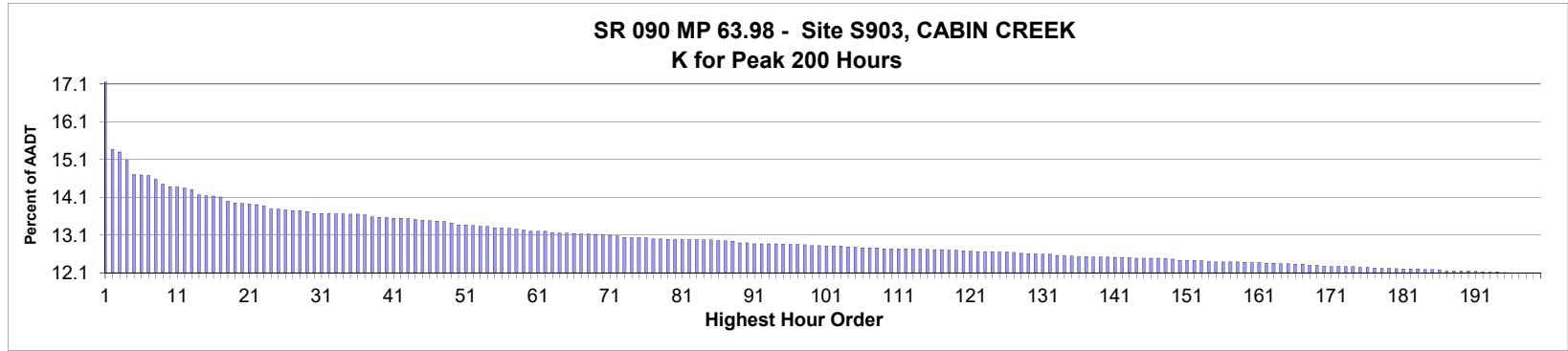

AADT= 31,944 K 30 FACTOR= 13.63 K 100 FACTOR= 12.78 K 200 FACTOR= 12.06 D 30 FACTOR= 58.60

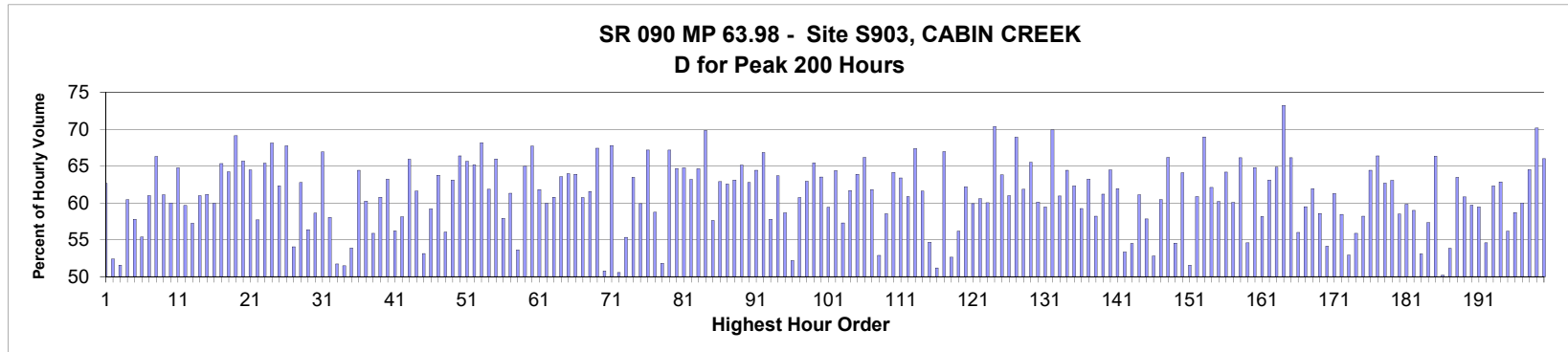

MO	DY	YR	DAY OF WK	HR	HR VOL	PERCENT OF AADT	HOUR NUMBER	AADT	EAST VOLUME	WEST VOLUME	PERCENT EAST IS OF TOTAL VOLUME	PERCENT WEST IS OF TOTAL VOLUME
10	7	2018	1	16	6,136	19.21	1	31,944	3,843	2,293	62.63	37.37
11	25	2018	1	15	4,896	15.33	2	31,944	2,330	2,566	47.59	52.41
11	25	2018	1	13	4,874	15.26	3	31,944	2,360	2,514	48.42	51.58
11	21	2018	4	15	4,805	15.04	4	31,944	2,905	1,900	60.46	39.54
11	25	2018	1	16	4,683	14.66	5	31,944	1,977	2,706	42.22	57.78
8	26	2018	1	13	4,679	14.65	6	31,944	2,088	2,591	44.62	55.38
8	19	2018	1	12	4,672	14.63	7	31,944	1,823	2,849	39.02	60.98
5	25	2018	6	14	4,644	14.54	8	31,944	3,079	1,565	66.30	33.70
11	21	2018	4	16	4,602	14.41	9	31,944	2,813	1,789	61.13	38.87
4	8	2018	1	15	4,582	14.34	10	31,944	1,834	2,748	40.03	59.97
9	1	2018	7	12	4,578	14.33	11	31,944	2,965	1,613	64.77	35.23
4	8	2018	1	16	4,569	14.30	12	31,944	1,843	2,726	40.34	59.66
8	26	2018	1	14	4,555	14.26	13	31,944	1,948	2,607	42.77	57.23
8	12	2018	1	13	4,509	14.12	14	31,944	1,760	2,749	39.03	60.97
8	12	2018	1	12	4,504	14.10	15	31,944	1,749	2,755	38.83	61.17

MO	DY	YR	DAY OF WK	HR	HR VOL	PERCENT OF AADT	HOUR NUMBER	AADT	EAST VOLUME	WEST VOLUME	PERCENT IS OF TOTAL VOLUME	PERCENT WEST IS OF TOTAL VOLUME
11	24	2018	7	14	4,501	14.09	16	31,944	1,803	2,698	40.06	59.94
9	1	2018	7	11	4,494	14.07	17	31,944	2,937	1,557	65.35	34.65
5	26	2018	7	12	4,455	13.95	18	31,944	2,861	1,594	64.22	35.78
5	26	2018	7	11	4,444	13.91	19	31,944	3,072	1,372	69.13	30.87
5	25	2018	6	15	4,439	13.90	20	31,944	2,915	1,524	65.67	34.33
11	24	2018	7	15	4,433	13.88	21	31,944	1,575	2,858	35.53	64.47
8	26	2018	1	15	4,426	13.86	22	31,944	1,872	2,554	42.30	57.70
5	6	2018	1	18	4,417	13.83	23	31,944	1,529	2,888	34.62	65.38
5	25	2018	6	13	4,391	13.75	24	31,944	2,991	1,400	68.12	31.88
9	3	2018	2	12	4,389	13.74	25	31,944	1,654	2,735	37.69	62.31
5	25	2018	6	12	4,387	13.73	26	31,944	2,973	1,414	67.77	32.23
11	21	2018	4	14	4,380	13.71	27	31,944	2,368	2,012	54.06	45.94
8	5	2018	1	13	4,376	13.70	28	31,944	1,630	2,746	37.25	62.75
8	19	2018	1	14	4,371	13.68	29	31,944	1,906	2,465	43.61	56.39
8	26	2018	1	16	4,355	13.63	30	31,944	1,803	2,552	41.40	58.60
8	31	2018	6	13	4,354	13.63	31	31,944	2,914	1,440	66.93	33.07
8	19	2018	1	13	4,353	13.63	32	31,944	1,827	2,526	41.97	58.03
8	17	2018	6	15	4,350	13.62	33	31,944	2,250	2,100	51.72	48.28
11	25	2018	1	12	4,350	13.62	34	31,944	2,240	2,110	51.49	48.51
8	26	2018	1	12	4,349	13.61	35	31,944	2,005	2,344	46.10	53.90
9	30	2018	1	12	4,347	13.61	36	31,944	1,547	2,800	35.59	64.41
6	17	2018	1	13	4,345	13.60	37	31,944	1,727	2,618	39.75	60.25
6	15	2018	6	15	4,326	13.54	38	31,944	2,417	1,909	55.87	44.13
9	3	2018	2	13	4,321	13.53	39	31,944	1,695	2,626	39.23	60.77
7	29	2018	1	12	4,319	13.52	40	31,944	1,588	2,731	36.77	63.23
4	8	2018	1	14	4,317	13.51	41	31,944	1,891	2,426	43.80	56.20
8	18	2018	7	13	4,317	13.51	42	31,944	1,807	2,510	41.86	58.14
8	31	2018	6	19	4,312	13.50	43	31,944	2,842	1,470	65.91	34.09
9	16	2018	1	13	4,303	13.47	44	31,944	1,652	2,651	38.39	61.61
7	20	2018	6	15	4,297	13.45	45	31,944	2,283	2,014	53.13	46.87
6	24	2018	1	12	4,292	13.44	46	31,944	1,751	2,541	40.80	59.20
11	21	2018	4	17	4,291	13.43	47	31,944	2,737	1,554	63.78	36.22
6	15	2018	6	14	4,287	13.42	48	31,944	2,403	1,884	56.05	43.95
4	8	2018	1	17	4,274	13.38	49	31,944	1,577	2,697	36.90	63.10
4	29	2018	1	16	4,258	13.33	50	31,944	1,431	2,827	33.61	66.39
5	25	2018	6	16	4,257	13.33	51	31,944	2,794	1,463	65.63	34.37
4	29	2018	1	17	4,252	13.31	52	31,944	1,480	2,772	34.81	65.19
9	3	2018	2	11	4,245	13.29	53	31,944	1,352	2,893	31.85	68.15
6	17	2018	1	15	4,244	13.29	54	31,944	1,619	2,625	38.15	61.85
8	31	2018	6	18	4,234	13.25	55	31,944	2,793	1,441	65.97	34.03
8	5	2018	1	12	4,231	13.25	56	31,944	1,780	2,451	42.07	57.93
9	16	2018	1	12	4,230	13.24	57	31,944	1,637	2,593	38.70	61.30
11	24	2018	7	13	4,222	13.22	58	31,944	1,957	2,265	46.35	53.65
5	13	2018	1	17	4,213	13.19	59	31,944	1,476	2,737	35.03	64.97
5	6	2018	1	19	4,205	13.16	60	31,944	1,358	2,847	32.29	67.71
6	15	2018	6	16	4,204	13.16	61	31,944	2,599	1,605	61.82	38.18
8	12	2018	1	14	4,203	13.16	62	31,944	1,683	2,520	40.04	59.96
8	12	2018	1	16	4,193	13.13	63	31,944	1,645	2,548	39.23	60.77
7	15	2018	1	13	4,189	13.11	64	31,944	1,526	2,663	36.43	63.57
10	14	2018	1	15	4,189	13.11	65	31,944	1,509	2,680	36.02	63.98

MO	DY	YR	DAY OF WK	HR	HR VOL	PERCENT OF AADT	HOUR NUMBER	AADT	EAST VOLUME	WEST VOLUME	PERCENT IS OF TOTAL VOLUME	PERCENT WEST IS OF TOTAL VOLUME
6	17	2018	1	16	4,185	13.10	66	31,944	1,512	2,673	36.13	63.87
9	3	2018	2	14	4,183	13.09	67	31,944	1,643	2,540	39.28	60.72
5	20	2018	1	16	4,182	13.09	68	31,944	1,607	2,575	38.43	61.57
8	31	2018	6	17	4,177	13.08	69	31,944	2,816	1,361	67.42	32.58
10	7	2018	1	14	4,175	13.07	70	31,944	2,055	2,120	49.22	50.78
8	31	2018	6	12	4,169	13.05	71	31,944	2,826	1,343	67.79	32.21
7	13	2018	6	14	4,165	13.04	72	31,944	2,106	2,059	50.56	49.44
8	19	2018	1	15	4,154	13.00	73	31,944	1,855	2,299	44.66	55.34
10	14	2018	1	14	4,150	12.99	74	31,944	1,516	2,634	36.53	63.47
5	4	2018	6	15	4,149	12.99	75	31,944	2,486	1,663	59.92	40.08
6	3	2018	1	16	4,148	12.99	76	31,944	1,361	2,787	32.81	67.19
7	15	2018	1	12	4,140	12.96	77	31,944	1,708	2,432	41.26	58.74
7	20	2018	6	14	4,139	12.96	78	31,944	2,144	1,995	51.80	48.20
6	3	2018	1	15	4,137	12.95	79	31,944	1,358	2,779	32.83	67.17
7	1	2018	1	13	4,135	12.94	80	31,944	1,460	2,675	35.31	64.69
8	31	2018	6	15	4,135	12.94	81	31,944	2,678	1,457	64.76	35.24
9	3	2018	2	15	4,135	12.94	82	31,944	1,523	2,612	36.83	63.17
4	29	2018	1	15	4,132	12.94	83	31,944	1,462	2,670	35.38	64.62
7	1	2018	1	15	4,131	12.93	84	31,944	1,246	2,885	30.16	69.84
8	19	2018	1	16	4,129	12.93	85	31,944	1,749	2,380	42.36	57.64
6	10	2018	1	14	4,127	12.92	86	31,944	1,531	2,596	37.10	62.90
7	22	2018	1	18	4,125	12.91	87	31,944	1,544	2,581	37.43	62.57
7	1	2018	1	14	4,121	12.90	88	31,944	1,520	2,601	36.88	63.12
5	13	2018	1	16	4,106	12.85	89	31,944	1,431	2,675	34.85	65.15
6	10	2018	1	13	4,104	12.85	90	31,944	1,528	2,576	37.23	62.77
8	5	2018	1	15	4,100	12.83	91	31,944	1,458	2,642	35.56	64.44
9	21	2018	6	18	4,100	12.83	92	31,944	2,740	1,360	66.83	33.17
8	19	2018	1	17	4,099	12.83	93	31,944	1,731	2,368	42.23	57.77
9	9	2018	1	16	4,099	12.83	94	31,944	1,489	2,610	36.33	63.67
7	27	2018	6	14	4,094	12.82	95	31,944	2,402	1,692	58.67	41.33
7	13	2018	6	15	4,092	12.81	96	31,944	2,136	1,956	52.20	47.80
8	12	2018	1	17	4,092	12.81	97	31,944	1,607	2,485	39.27	60.73
9	9	2018	1	14	4,088	12.80	98	31,944	1,515	2,573	37.06	62.94
5	25	2018	6	17	4,083	12.78	99	31,944	2,672	1,411	65.44	34.56
5	6	2018	1	16	4,082	12.78	100	31,944	1,489	2,593	36.48	63.52
8	5	2018	1	14	4,080	12.77	101	31,944	1,657	2,423	40.61	59.39
5	6	2018	1	17	4,079	12.77	102	31,944	1,453	2,626	35.62	64.38
8	12	2018	1	15	4,079	12.77	103	31,944	1,743	2,336	42.73	57.27
9	9	2018	1	15	4,072	12.75	104	31,944	1,559	2,513	38.29	61.71
11	25	2018	1	17	4,070	12.74	105	31,944	1,470	2,600	36.12	63.88
8	31	2018	6	14	4,064	12.72	106	31,944	2,690	1,374	66.19	33.81
5	20	2018	1	15	4,063	12.72	107	31,944	1,552	2,511	38.20	61.80
11	24	2018	7	12	4,063	12.72	108	31,944	2,149	1,914	52.89	47.11
7	27	2018	6	15	4,058	12.70	109	31,944	2,375	1,683	58.53	41.47
6	10	2018	1	15	4,057	12.70	110	31,944	1,455	2,602	35.86	64.14
8	5	2018	1	16	4,057	12.70	111	31,944	1,485	2,572	36.60	63.40
8	19	2018	1	19	4,057	12.70	112	31,944	1,588	2,469	39.14	60.86
5	28	2018	2	17	4,054	12.69	113	31,944	1,323	2,731	32.63	67.37
9	30	2018	1	13	4,054	12.69	114	31,944	1,556	2,498	38.38	61.62
8	10	2018	6	15	4,049	12.68	115	31,944	2,214	1,835	54.68	45.32

MO	DY	YR	DAY OF WK	HR	HR VOL	PERCENT OF AADT	HOUR NUMBER	AADT	EAST VOLUME	WEST VOLUME	PERCENT IS OF TOTAL VOLUME	PERCENT WEST IS OF TOTAL VOLUME
6	30	2018	7	12	4,046	12.67	116	31,944	2,071	1,975	51.19	48.81
7	1	2018	1	16	4,046	12.67	117	31,944	1,336	2,710	33.02	66.98
8	17	2018	6	16	4,045	12.66	118	31,944	2,130	1,915	52.66	47.34
8	19	2018	1	18	4,044	12.66	119	31,944	1,772	2,272	43.82	56.18
6	15	2018	6	17	4,039	12.64	120	31,944	2,512	1,527	62.19	37.81
9	23	2018	1	15	4,034	12.63	121	31,944	1,617	2,417	40.08	59.92
5	20	2018	1	17	4,032	12.62	122	31,944	1,590	2,442	39.43	60.57
9	30	2018	1	14	4,032	12.62	123	31,944	1,612	2,420	39.98	60.02
5	28	2018	2	11	4,030	12.62	124	31,944	1,195	2,835	29.65	70.35
5	28	2018	2	14	4,029	12.61	125	31,944	1,458	2,571	36.19	63.81
6	17	2018	1	14	4,028	12.61	126	31,944	1,571	2,457	39.00	61.00
9	21	2018	6	19	4,026	12.60	127	31,944	2,774	1,252	68.90	31.10
8	24	2018	6	16	4,018	12.58	128	31,944	2,485	1,533	61.85	38.15
5	13	2018	1	15	4,014	12.57	129	31,944	1,384	2,630	34.48	65.52
9	30	2018	1	16	4,011	12.56	130	31,944	1,599	2,412	39.87	60.13
8	26	2018	1	17	4,008	12.55	131	31,944	1,625	2,383	40.54	59.46
11	24	2018	7	16	4,008	12.55	132	31,944	1,207	2,801	30.11	69.89
7	15	2018	1	15	3,998	12.52	133	31,944	1,561	2,437	39.04	60.96
9	3	2018	2	16	3,996	12.51	134	31,944	1,422	2,574	35.59	64.41
8	5	2018	1	18	3,993	12.50	135	31,944	1,504	2,489	37.67	62.33
7	29	2018	1	13	3,991	12.49	136	31,944	1,627	2,364	40.77	59.23
5	28	2018	2	15	3,990	12.49	137	31,944	1,468	2,522	36.79	63.21
8	24	2018	6	15	3,988	12.48	138	31,944	2,322	1,666	58.22	41.78
9	30	2018	1	15	3,988	12.48	139	31,944	1,548	2,440	38.82	61.18
5	20	2018	1	18	3,986	12.48	140	31,944	1,416	2,570	35.52	64.48
9	1	2018	7	13	3,985	12.47	141	31,944	2,468	1,517	61.93	38.07
7	20	2018	6	13	3,984	12.47	142	31,944	2,125	1,859	53.34	46.66
8	10	2018	6	13	3,979	12.46	143	31,944	2,168	1,811	54.49	45.51
5	20	2018	1	14	3,978	12.45	144	31,944	1,547	2,431	38.89	61.11
7	23	2018	2	14	3,978	12.45	145	31,944	1,677	2,301	42.16	57.84
8	17	2018	6	14	3,978	12.45	146	31,944	1,878	2,100	47.21	52.79
9	14	2018	6	14	3,977	12.45	147	31,944	2,404	1,573	60.45	39.55
8	31	2018	6	16	3,974	12.44	148	31,944	2,630	1,344	66.18	33.82
3	18	2018	1	15	3,966	12.42	149	31,944	1,802	2,164	45.44	54.56
5	4	2018	6	16	3,959	12.39	150	31,944	2,537	1,422	64.08	35.92
12	26	2018	4	14	3,959	12.39	151	31,944	2,042	1,917	51.58	48.42
7	15	2018	1	14	3,958	12.39	152	31,944	1,550	2,408	39.16	60.84
5	28	2018	2	18	3,955	12.38	153	31,944	1,228	2,727	31.05	68.95
6	17	2018	1	17	3,947	12.36	154	31,944	1,496	2,451	37.90	62.10
10	14	2018	1	16	3,946	12.35	155	31,944	1,570	2,376	39.79	60.21
9	16	2018	1	14	3,945	12.35	156	31,944	1,413	2,532	35.82	64.18
4	1	2018	1	17	3,944	12.35	157	31,944	1,574	2,370	39.91	60.09
6	17	2018	1	19	3,944	12.35	158	31,944	1,336	2,608	33.87	66.13
11	21	2018	4	13	3,943	12.34	159	31,944	2,153	1,790	54.60	45.40
6	17	2018	1	18	3,939	12.33	160	31,944	1,386	2,553	35.19	64.81
6	8	2018	6	14	3,938	12.33	161	31,944	2,290	1,648	58.15	41.85
6	10	2018	1	16	3,937	12.32	162	31,944	1,453	2,484	36.91	63.09
9	16	2018	1	16	3,935	12.32	163	31,944	1,383	2,552	35.15	64.85
4	13	2018	6	19	3,928	12.30	164	31,944	2,877	1,051	73.24	26.76
10	12	2018	6	17	3,928	12.30	165	31,944	2,597	1,331	66.12	33.88

MO	DY	YR	DAY OF WK	HR	HR VOL	PERCENT OF AADT	HOUR NUMBER	AADT	EAST VOLUME	WEST VOLUME	PERCENT IS OF TOTAL VOLUME	PERCENT WEST IS OF TOTAL VOLUME
7	20	2018	6	16	3,927	12.29	166	31,944	2,200	1,727	56.02	43.98
8	19	2018	1	11	3,927	12.29	167	31,944	1,590	2,337	40.49	59.51
9	16	2018	1	15	3,917	12.26	168	31,944	1,490	2,427	38.04	61.96
6	29	2018	6	13	3,916	12.26	169	31,944	2,294	1,622	58.58	41.42
6	30	2018	7	11	3,910	12.24	170	31,944	2,116	1,794	54.12	45.88
5	4	2018	6	14	3,908	12.23	171	31,944	2,394	1,514	61.26	38.74
6	29	2018	6	14	3,908	12.23	172	31,944	2,285	1,623	58.47	41.53
4	8	2018	1	13	3,907	12.23	173	31,944	1,839	2,068	47.07	52.93
9	23	2018	1	18	3,907	12.23	174	31,944	1,724	2,183	44.13	55.87
4	1	2018	1	18	3,898	12.20	175	31,944	1,629	2,269	41.79	58.21
5	28	2018	2	16	3,896	12.20	176	31,944	1,385	2,511	35.55	64.45
7	22	2018	1	19	3,895	12.19	177	31,944	1,310	2,585	33.63	66.37
4	15	2018	1	16	3,890	12.18	178	31,944	1,452	2,438	37.33	62.67
5	28	2018	2	12	3,890	12.18	179	31,944	1,437	2,453	36.94	63.06
8	24	2018	6	14	3,889	12.17	180	31,944	2,275	1,614	58.50	41.50
7	15	2018	1	16	3,884	12.16	181	31,944	1,560	2,324	40.16	59.84
7	29	2018	1	14	3,883	12.16	182	31,944	1,592	2,291	41.00	59.00
8	10	2018	6	14	3,883	12.16	183	31,944	2,062	1,821	53.10	46.90
6	15	2018	6	13	3,882	12.15	184	31,944	2,225	1,657	57.32	42.68
6	10	2018	1	18	3,881	12.15	185	31,944	1,307	2,574	33.68	66.32
8	17	2018	6	13	3,879	12.14	186	31,944	1,947	1,932	50.19	49.81
8	4	2018	7	13	3,869	12.11	187	31,944	1,786	2,083	46.16	53.84
5	4	2018	6	17	3,867	12.11	188	31,944	2,454	1,413	63.46	36.54
9	23	2018	1	16	3,867	12.11	189	31,944	1,515	2,352	39.18	60.82
9	23	2018	1	17	3,867	12.11	190	31,944	1,558	2,309	40.29	59.71
8	5	2018	1	17	3,865	12.10	191	31,944	1,568	2,297	40.57	59.43
8	10	2018	6	12	3,860	12.08	192	31,944	2,108	1,752	54.61	45.39
5	6	2018	1	14	3,859	12.08	193	31,944	1,455	2,404	37.70	62.30
5	28	2018	2	13	3,859	12.08	194	31,944	1,434	2,425	37.16	62.84
3	18	2018	1	16	3,855	12.07	195	31,944	1,690	2,165	43.84	56.16
3	25	2018	1	16	3,854	12.06	196	31,944	1,591	2,263	41.28	58.72
10	19	2018	6	16	3,854	12.06	197	31,944	2,312	1,542	59.99	40.01
7	29	2018	1	17	3,853	12.06	198	31,944	1,367	2,486	35.48	64.52
5	25	2018	6	20	3,852	12.06	199	31,944	2,702	1,150	70.15	29.85
6	3	2018	1	17	3,852	12.06	200	31,944	1,310	2,542	34.01	65.99